

Antiph. de S. Jose'

Per C. P. A.

Soprano

And.^{te}

2

00933

Ipse Jesus e rat in ci pi ens

quasi an no rum tri gin ta, an

no rum tri gin ta, ut pu ta

ba tur di li us Jo seph, ut pu ta

ba tur di li us Jo seph.

Ipse Jesus e rat in ci pi ens

quasi an no rum tri gin ta, an

no rum tri gin ta, ut pu ta

ba tur di li us, Jo

seph, di li us Jo - seph.

Antiphona de S. Jose

Por C. P. A.

Altus

And.^e

2^a *p*se *Je* sus e rat in ei *pi* ens,

2

qua si an no rum tri gin ta, an no

rum tri gin ta, ut pu ta ba tur

Fi li us Jo seph, ut pu ta

ba tur Fi li us Jo seph.

2^a *p*se *Je* sus e rat in ei *pi* ens

qua si an no rum tri gin ta, an

no rum tri gin ta, ut pu ta ba tur

Fi li us Jo seph, Fi li us

Jo seph.

00933
00600

Antiphona de S. Jose' Tenor

Pos. C. P. A.

And^e

2

00933

In pse je sus e rat in ci pi
 ens qua si an no rum tri gin ta, an
 no rum tri gin ta, ut pu ta ba tur
 Fi li us Jo seph, ut pu ta ba tur
 Fi li us Jo seph. In pse je sus
 e rat in ci pi ens qua si an
 no rum tri gin ta, an no rum tri
 gin ta, ut pu ta ba tur Fi li us
 Jo seph, Fi li us Jo
 seph.

Amd^e

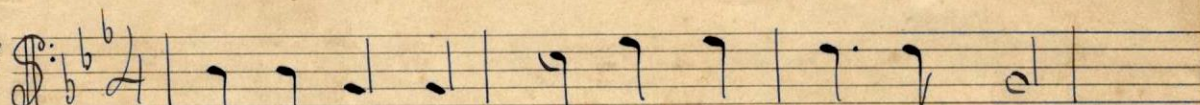

ⁿ^o p̄se Je sus e rat in ei pi ens

2

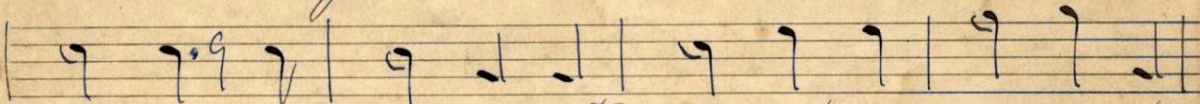

qua si an no rum tri gin ta, an no rum tri

00933

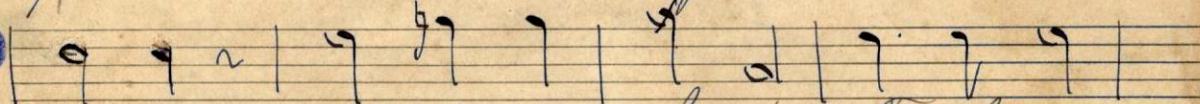

gin ta, ut pu ta ba tur Fi li us

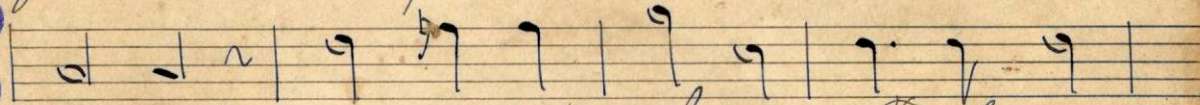

Jo seph, ut pu ta ba tur Fi li us

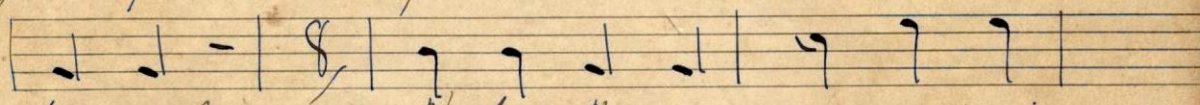

Jo seph. ⁿ^o p̄se Je sus. e rat in

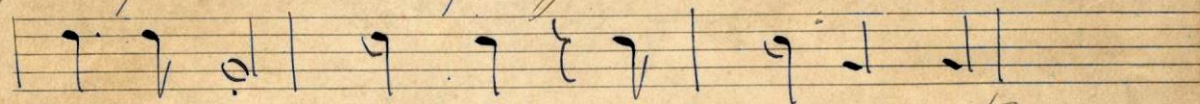

ei pi ens qua si an no rum tri

gin ta, an no rum tri gin ta,

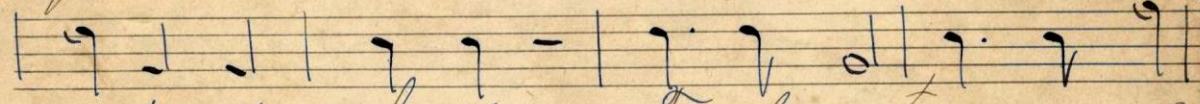

ut pu ta ba tur Fi li us

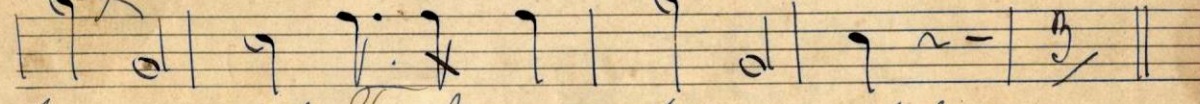

Jo - seph, Fi li us Jo - seph.

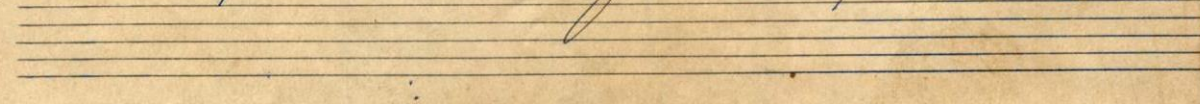

Antiph. de S. Jovis Flauta Por E. P. A.

And.^e

2

00933

2

Antiphona a S. Jose. Clarineta D^o
Reg.

And

Vozes

so instrument

Vozes

00933

And^e

2

00933

Antiph. de S. José

Sax em do, 181 C. P. H.

And.^e

2

00933

Antiph. de S. José Piston em sib Por C. P. A.

And.^{te} S. b C

2

00933

Violino 1^o
And.^{no}

Antiphona de S. Josè. Pon. b. P. A.

2

00933

Antifona
de
S. José

Violino 2°

Andante

2

00933

6 beate

No. 20

Antiphona

2

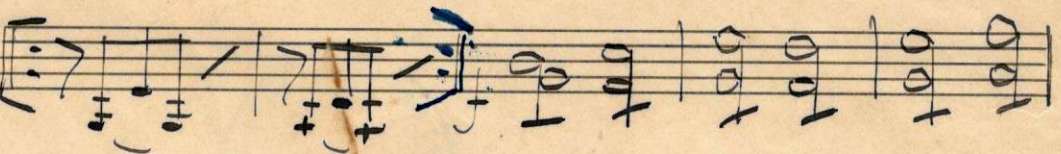
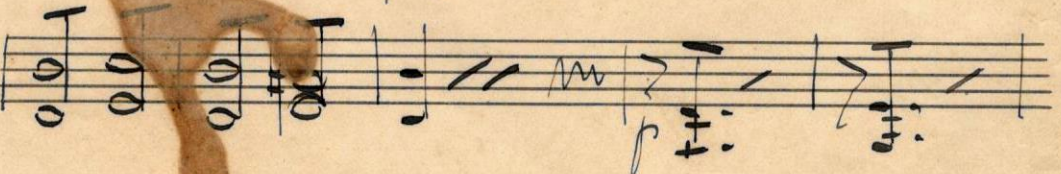
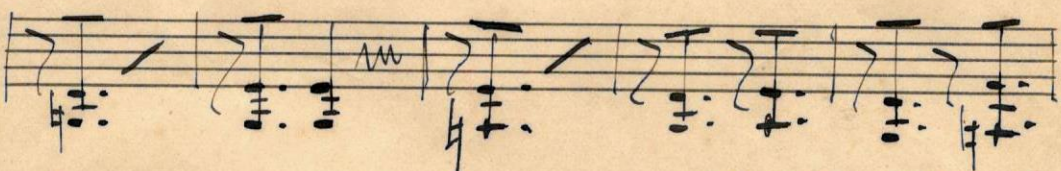
And^{te}

00933

Antiph. de S. José Violino 2^o Por C. P. A.

And.^e

2

00933

Antiphona de S. Jozé
Viola

Por C. P. A.

2

And.^{te} 5/4 b b C_p 0 | 0 | 0 | 0 | 0 | 0 |

| 7J.7J. | 7J. / | 7J. / | 7J. / | 7J. / | 7J. / |

| 7J. / | 7J. / | J J J m | 7J. / | 7J. / |

| 7J. / | 7J. / m | 7J. / | 7J. / 7J. / 7J. / 7J. /

do do

| 7J. / | 0 | 7J. / | 0 | 9 9 | 9 9 |

| 9 9 | 9 9 | 7J. / | 7J. / | 7J. / |

| 7J. / | 7J. / | 7J. / | 7J. / | 7J. / |

| 7J. / | 0 | 7J. / | 0 | 9 9 | 9 9 |

| 9 9 | 9 9 | 0 | 0 | 0 | 7m 7m |

| 0 || **00933**

00933

Baixo

Por C. P. A.

2

And^{te}

Antiph. de S. José

Bairn Por C. P. A.

Ande. $\text{F}:\flat\flat$ e

2

00933