

II

TANCREDO

Opera von G. Rossini

für

Flöte oder Violon und Guitarre

ingerichtet

von

ANTON DIABELLI

Wien bey Peter Cappi  
Kohlmarkt N<sup>o</sup> 260.

Chitarra.

Andante.

Nº 1.  
OUVERTURE.

Chitarra .

Chitarra .

The main musical score consists of 12 staves of music. It begins with a treble clef, a key signature of one sharp (F#), and a dynamic marking of *pp*. The music features a complex rhythmic pattern with many sixteenth and thirty-second notes. Dynamics include *pp*, *p*, *cres:*, *poco*, *a*, *poco*, *f*, and *ff*. There are also various articulation marks such as accents and slurs. The piece concludes with a double bar line and a fermata.

N.º 2. Arie:  
 (Ah che non serve il piangere:)

The 'Arie' section is a single staff of music in G major, marked *Andante*. It begins with a treble clef, a key signature of one sharp (F#), and a time signature of 2/4. The music starts with a dynamic marking of *f* and ends with *p*.

Chitarra.

Chitarra.

piu mosso

f

f

Andante.

N.º 3. Arie.  
(Come dolce:)

f

p

Moderato

f

p

mf

Chitarra .

This is a handwritten musical score for guitar, titled "Chitarra". The score is written on twelve staves, each beginning with a treble clef and a key signature of two sharps (F# and C#). The music is characterized by a complex, rhythmic texture with frequent sixteenth and thirty-second notes, often beamed together. Dynamic markings are used throughout, including *f* (forte), *p* (piano), *ff* (fortissimo), and *cres* (crescendo). The notation includes various note values, rests, and articulation marks such as accents and slurs. The paper shows signs of age, with some staining and wear, particularly at the bottom edge.

Andante.

Chitarra.

N.º 4. Duetto.

(: Ah! se de mali miei:)

Chitarra.

Andante

Nº 5 . Cavatine .  
( : Di tanti palpiti : )

Alla Polacca.

N.º 6.  
Finale.

V : S :

Chitarra.

The main musical score consists of ten staves of music. It begins with a treble clef, a key signature of one sharp (F#), and a 3/4 time signature. The music features a variety of rhythmic patterns, including eighth and sixteenth notes, and rests. Dynamic markings such as *f* (forte) and *p* (piano) are used throughout the piece. The notation includes many beamed notes and rests, characteristic of guitar music.

All.<sup>o</sup> Moderato

Marcia.

The march section consists of four staves of music. It starts with a treble clef, a key signature of one sharp (F#), and a 3/4 time signature. The tempo is marked *All.<sup>o</sup> Moderato*. The music features a steady, rhythmic pattern with dynamic markings such as *fp* (fortissimo piano) and *ff* (fortissimo). The notation includes many beamed notes and rests, typical of a march.

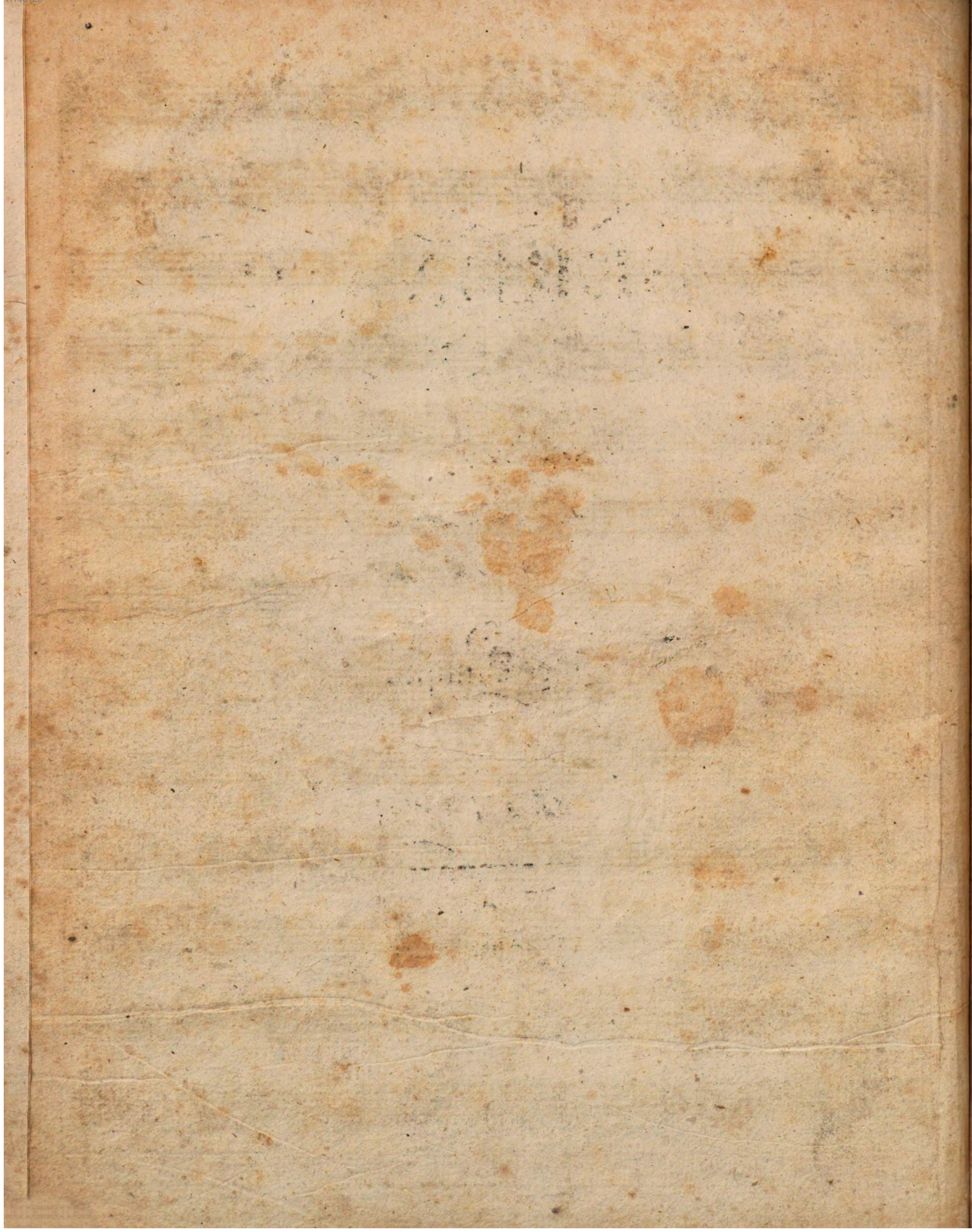

2 *N. 2*

Flauto o Violino.

Andante.

N. 1.  
OUVERTURE.

*f* *p* *fp* *fp* *fp* *pp* *pp* *pp* *pp* *pp* *ff*

Allegro 3

V: S:

pp

p

ff

Andante

*ores poco a poco*

N.º 2. Arie.  
(Ah che non serve il piangere.)

f

p

Andante

trw

p

All: non tanto

p

sol:

f

f

p

tr

piu mosso

f

f

ff

Andante

N. 3. Arie.  
(Come dolce.)

Moderato

*p*

*fp* *p*

*tr*  
*ores*

*f* *ff*

N.º 4. Duetto.  
(Ah! se de mali miei:)

Andante

*f* *p*

*f* *p*

3 3

Allegro

V: S:

fp f p cresc. f

N<sup>o</sup>. 5. Cavatine.  
(Di tanti palpiti.)

Andante.

f p

Moderato

Seque Finale.

Alla Polacca.

N.º 6.  
Finale.

All: Moderato

Marcia.
