Helen Schroer

SCHIRMER'S LIBRARY

Vol. 1402

MOZART

TRIOS

For Piano, Violin
And Violoncello

(ADAMOWSKI)

Pr., $5.00

CLARINET PART

DESIGN COPYRIGHTED 1908, BY G. SCHIRMER

CLARINET

Trio VII

In E♭ Major

[Köchel, No. 498]

Clarinet in B♭

Edited by Carl Deis

W. A. Mozart

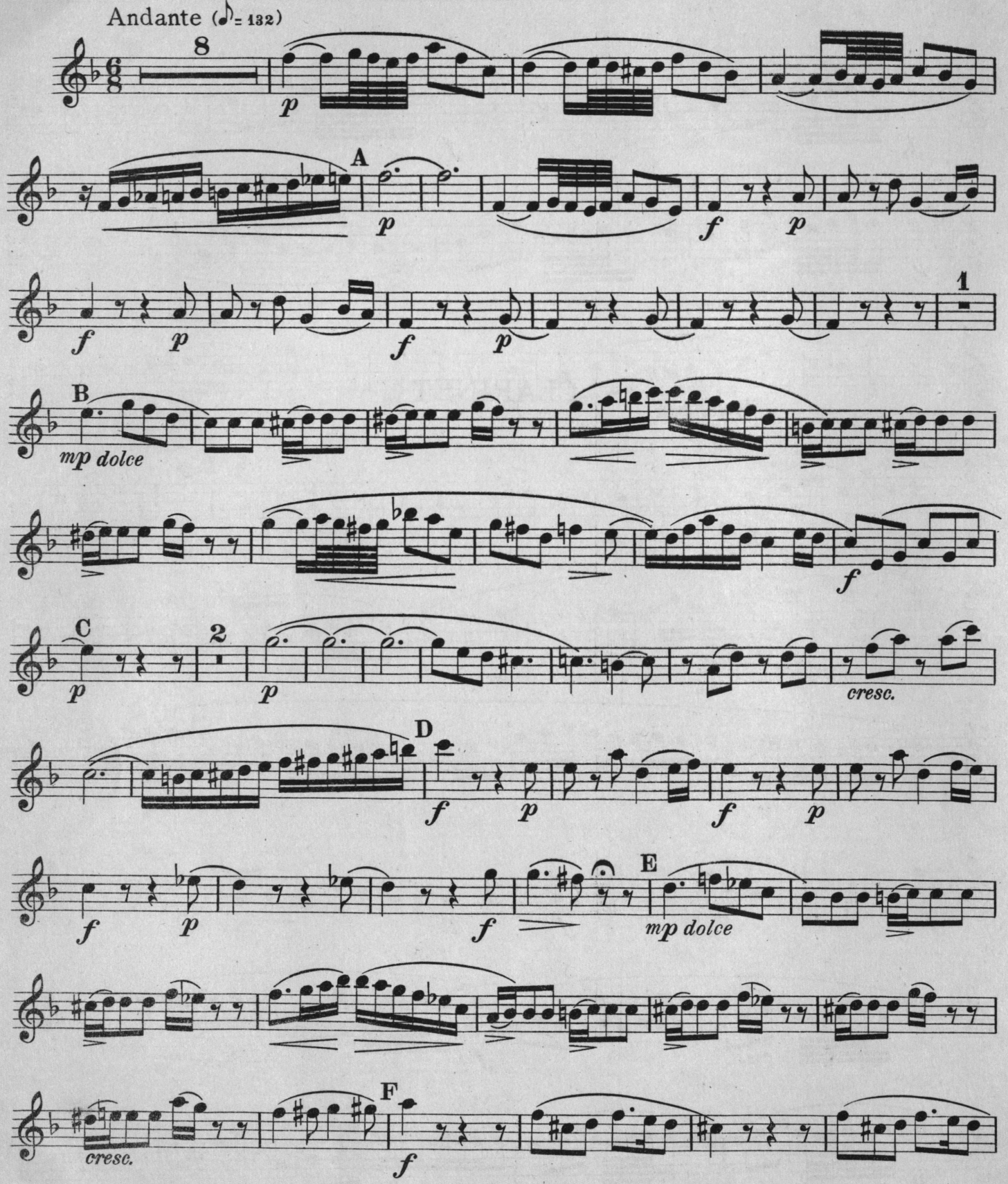

28972 b

Copyright, 1920, by G. Schirmer, Inc.
Printed in the U. S. A.

Clarinet in B♭

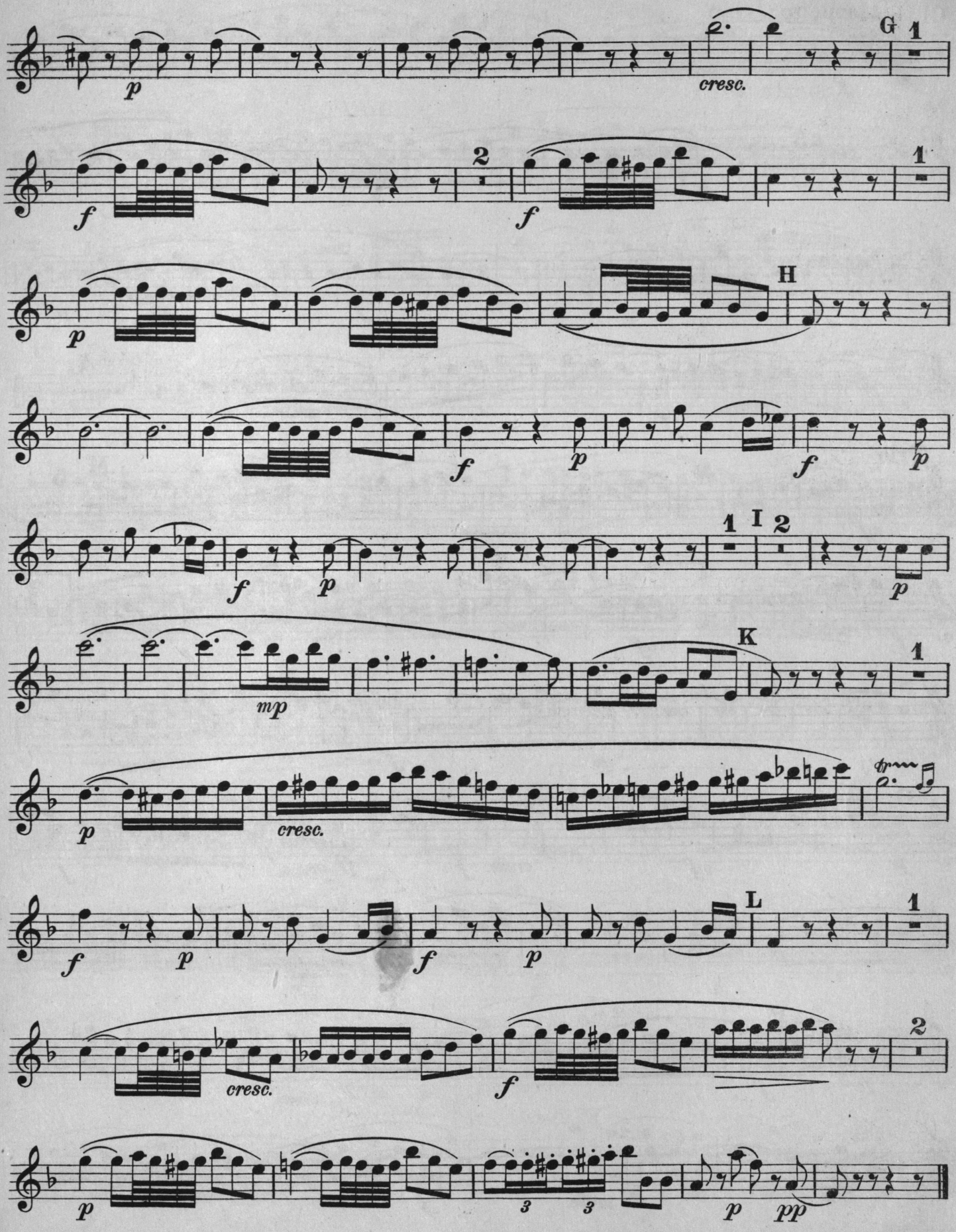

Clarinet in B♭

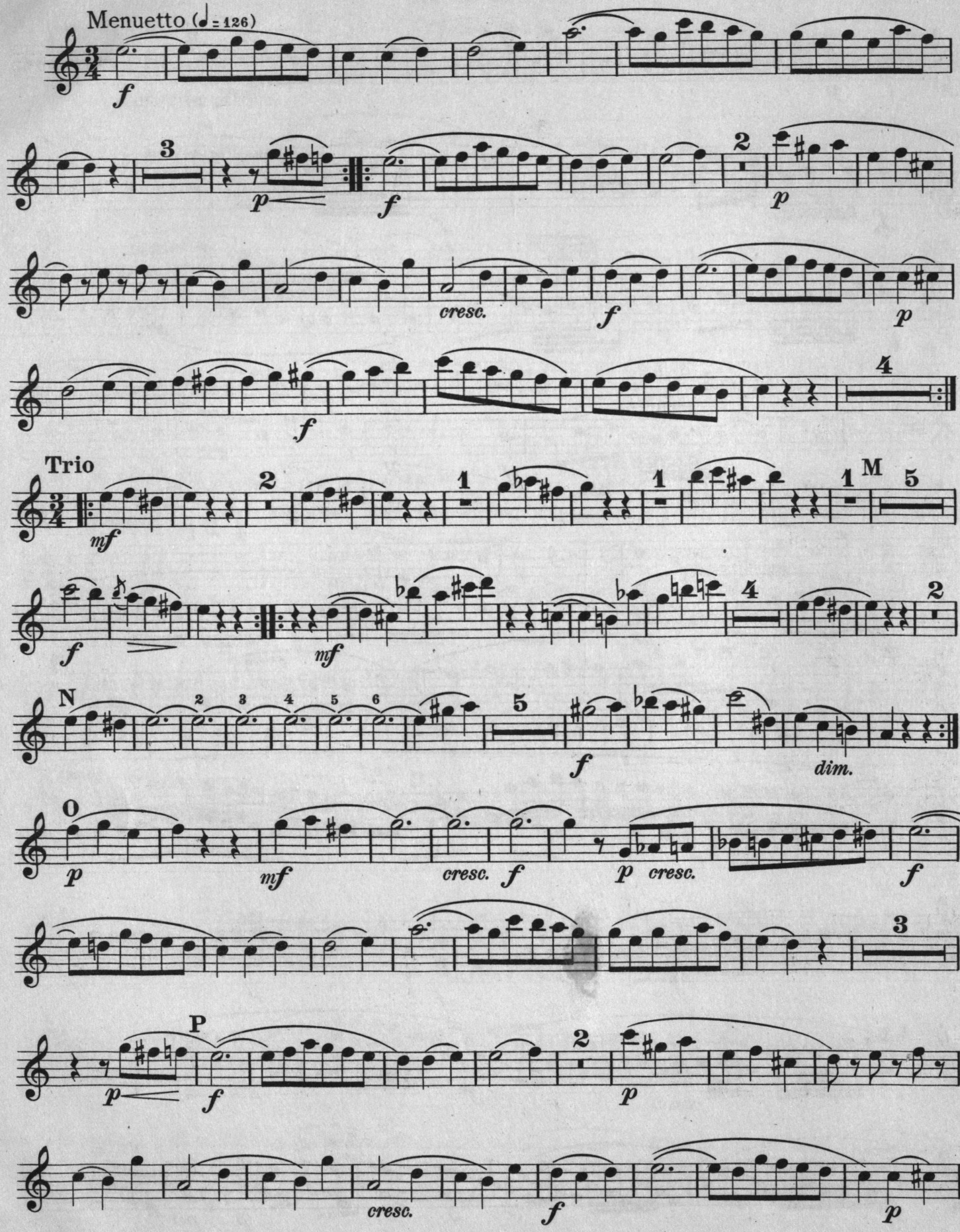

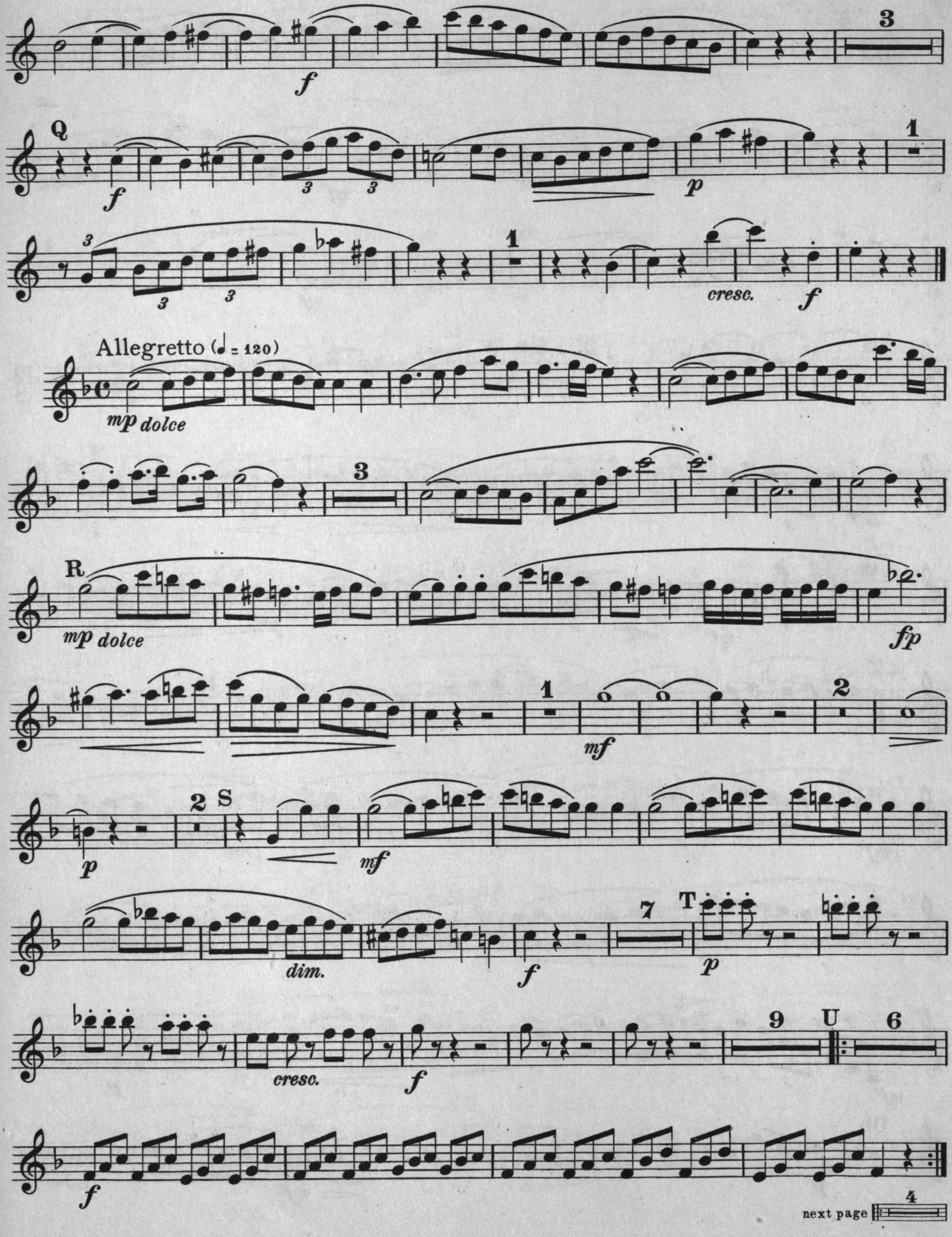
3
Q
f
3
3
p
1
3
3
3
1
cresc.
f
Allegretto (♩ = 120)
mp dolce
3
R
mp dolce
fp
1
mf
2
2
S
p
mf
dim.
f
7
T
p
9
U
6
cresc.
f
f
4
next page

Clarinet in B♭

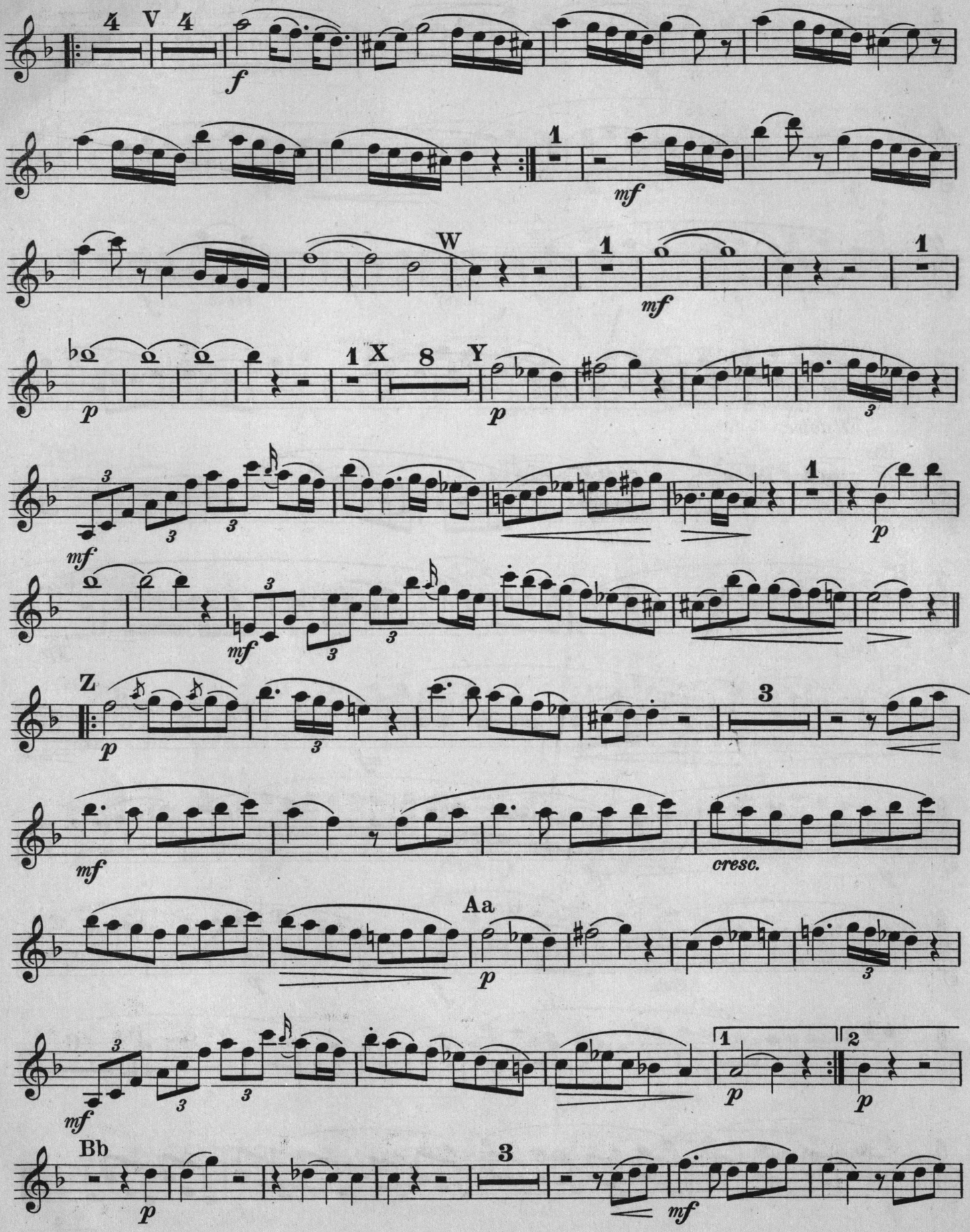

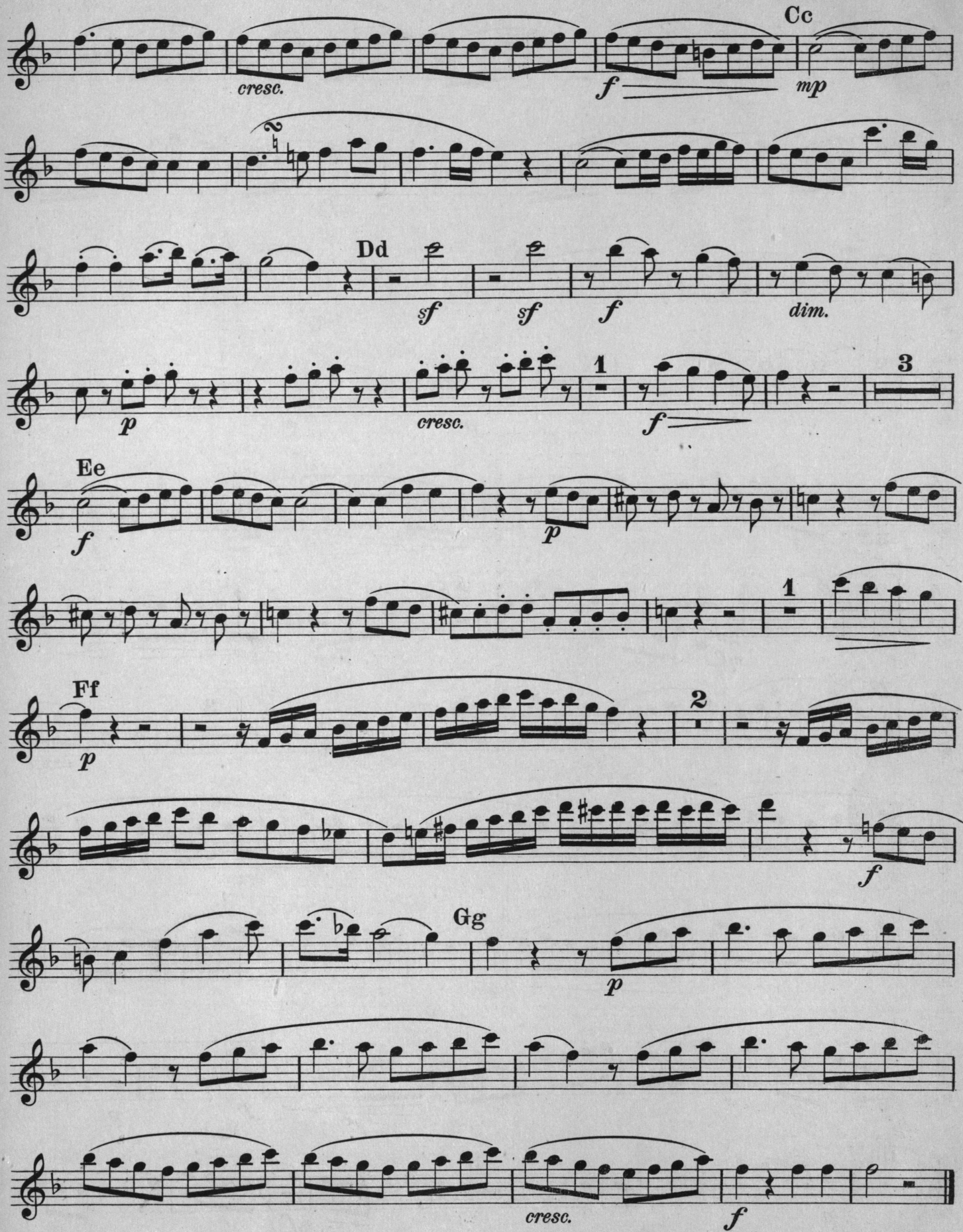
Cc
cresc.
f
mp
Dd
sf
sf
f
dim.
p
cresc.
1
f
3
Ee
f
p
1
Ff
p
2
f
Gg
p
cresc.
f

SCHIRMER'S LIBRARY
OF MUSICAL CLASSICS

RECENT ADDITIONS

Songs

1364	ALBUM OF 25 FAVORITE ENCORE SONGS		1 25
1365	ALBUM OF 25 FAVORITE ENGLISH BALLADS		1 00
1363	ALBUM OF 25 FAVORITE SONGS		1 00

Piano Solo

	BRAHMS, JOHANNES		
1368	3 Sonatas (Whiting)	complete	2 50
1360	The same. Op. 1, C		1 25
1361	The same. Op. 2, F♯ m.		1 25
1362	The same. Op. 5, F m.		1 25
	BEETHOVEN, L. VAN		
1234	Twelve selected sonatas (Bülow-Lebert)		2 50
	BERTINI, HENRY		
1393	Fifty selected studies from Op. 29, 32, 100, 134 (English-Spanish) (Buonamici-Cornell)		1 50
	CONCONE, G.		
1374	15 Études in style. Op. 31		75
	GRIEG, E.		
1420	Second Peer Gynt Suite. Op. 31		75
	KESSLER, J. C.		
1416	15 Selected studies. Op. 20 (Carl Deis) (In preparation)		
1415	LESCHETIZKY-ALBUM (Edwin Hughes) (In preparation)		
	MENOZZI, JUAN		
843	Método teórico-practico de lectura musical (Carrillo). Spanish edition		1 50
	MOZART, W. A.		
1304	19 Sonatas (Epstein)	complete	3 00
1305/06	The same. Vol. I and Vol. II	each	1 75
	PONCHIELLI, AMILCARE		
1396	Dance of the hours. Ballet from the opera *La Gioconda*		75
	SCHUBERT, FRANZ		
1367	Sonata in B♭ (Bauer)		75
1408	Symphony in B m. (Carl Deis)		60
	TAUSIG, CARL		
1353	Daily studies (Ehrlich)	complete	1 50
1354/55	The same. 2 Vols.	each	1 00

Two Pianos Four Hands

	CHOPIN, F.		
1350	Concerto No. 1 in E m. (Joseffy) Second piano in score. Op. 11		1 25
1351	Concerto No. 2 in F m. (Joseffy) Second piano in score. Op. 21		1 25
1352	Four concert pieces (Joseffy). Orchestral accompaniment arranged as second piano		1 00
	GRIEG, E.		
1399	Concerto for piano. Op. 16. With orchestral accompaniment arranged for a second piano. Edited, fingered pedalled, revised and with explanatory remarks by Percy Grainger		2 50
	SAINT-SAËNS, C.		
1405	Second Concerto in C minor. Second piano in score. Op. 22 (Edwin Hughes)		2 50
	SCHUMANN, R.		
1358	Concerto (Hughes). Op. 54. Second piano in score		1 50

Violin Solo

	SCHRADIECK, H.	
1397	Chord studies (Louis Svecenski)	50

Two Violins

	SPOHR, LOUIS	
1394	Duos for two violins. Op. 3 (Louis Svecenski)	1 00

Violin and Piano

	ALARD, D.	
1389	24 Caprices. Op. 41 (Leopold Lichtenberg) (In preparation)	
	BACH, J. S.	
1401	Concerto in A minor (Eduard Herrmann)	75
	BEETHOVEN, L. VAN	
468	Sonata. Op. 24 (Brodsky)	75
467	Sonata. Op. 30, No. 2 (Brodsky)	75
	BRAHMS, J.	
1395	Concerto (Zimbalist) (In preparation)	
	BRUCH, MAX	
1398	Scotch phantasy. Op. 46 (Zimbalist)	1 50
	DANCLA, CHARLES	
1400	Three concert solos. Op. 99 (Louis Svecenski) (English-Spanish)	1 00
	GRUNWALD, ADOLF	
1390	First exercises (Louis Svecenski) (English-Spanish) (In preparation)	
1299	TWENTY FAVORITE RECITAL PIECES	2 00
	WICHTL, GEORG	
1392	The young violinist. Op. 10 (Lorenz Smith) (English-Spanish) (In preparation)	
	WOHLFAHRT, FRANZ	
1404	Easiest elementary method. Op. 38 (Lorenz Smith) (English-Spanish)	1 00

Violoncello and Piano

	GOLTERMAN, G.	
1412	Fourth Concerto in G. Op. 65 (Van Vliet)	1 50

Piano, Violin and Violoncello

	BEETHOVEN, L. VAN	
1421/27	Trios, Nos. I to VII (Joseph Adamowski) (In preparation)	
	MOZART, W. A.	
1402	Trios (Joseph Adamowski)	5 00

Piano, Violin (or Clarinet) and Viola

	MOZART, W. A.	
1403	Trio No. VII, in E♭ major (Joseph Adamowski) (Piano, violin [or clarinet] viola and violoncello parts also published separately)	1 50

A Complete Catalog of Schirmer's Library of Musical Classics will be mailed if desired.

Published by G. SCHIRMER New York

A 612

Helen Schroer

SCHIRMER'S LIBRARY

Vol. 1402

MOZART

TRIOS

For Piano, Violin
And Violoncello

(ADAMOWSKI)

Pr., $5.00

VIOLIN PART

DESIGN COPYRIGHTED 1908, BY G. SCHIRMER

VIOLIN

Trio I

In G Major

[Köchel, No. 496]

Violin

W. A. Mozart
Edited by Joseph Adamowski

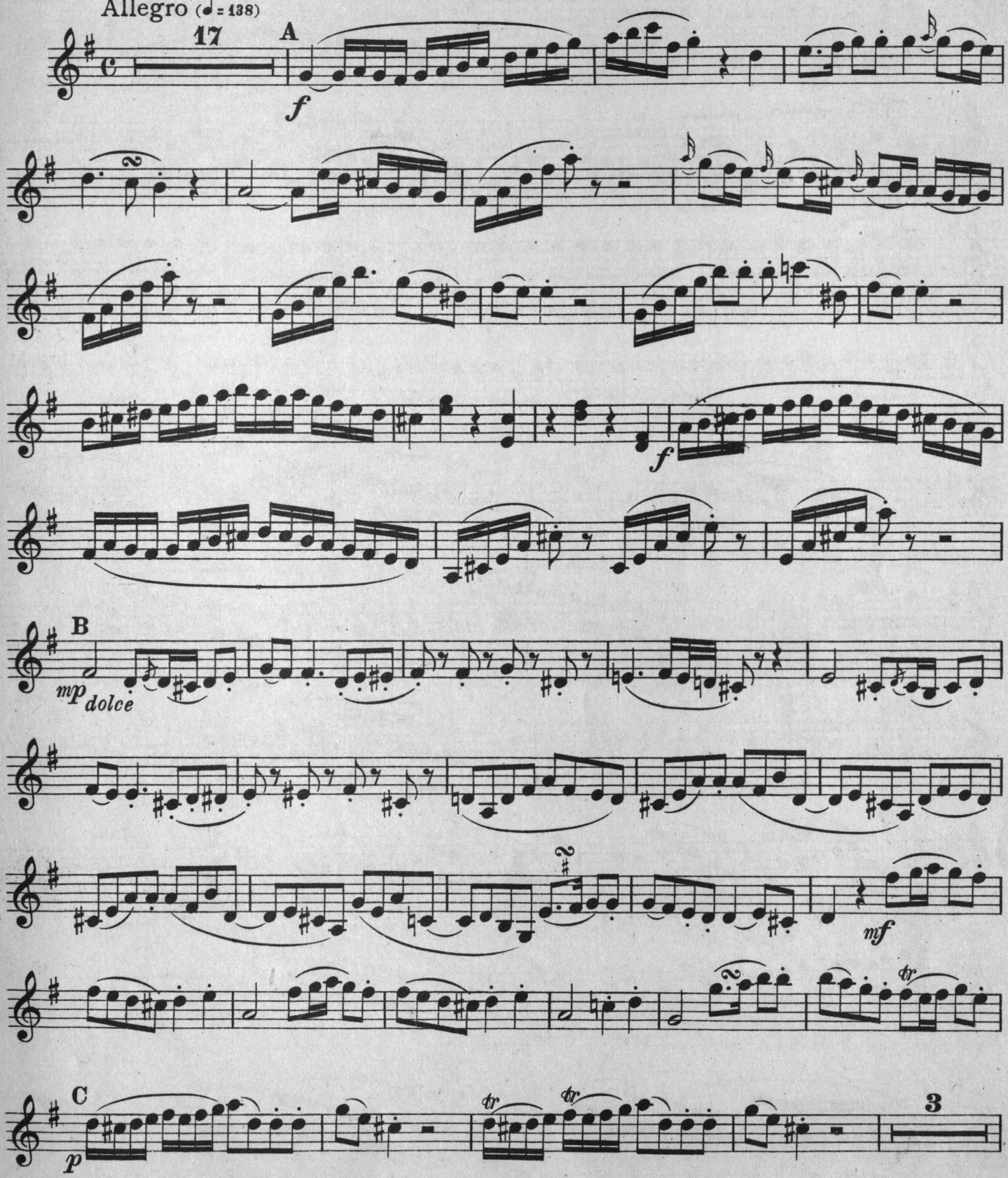

Copyright, 1920, by G. Schirmer, Inc.
Printed in the U. S. A.

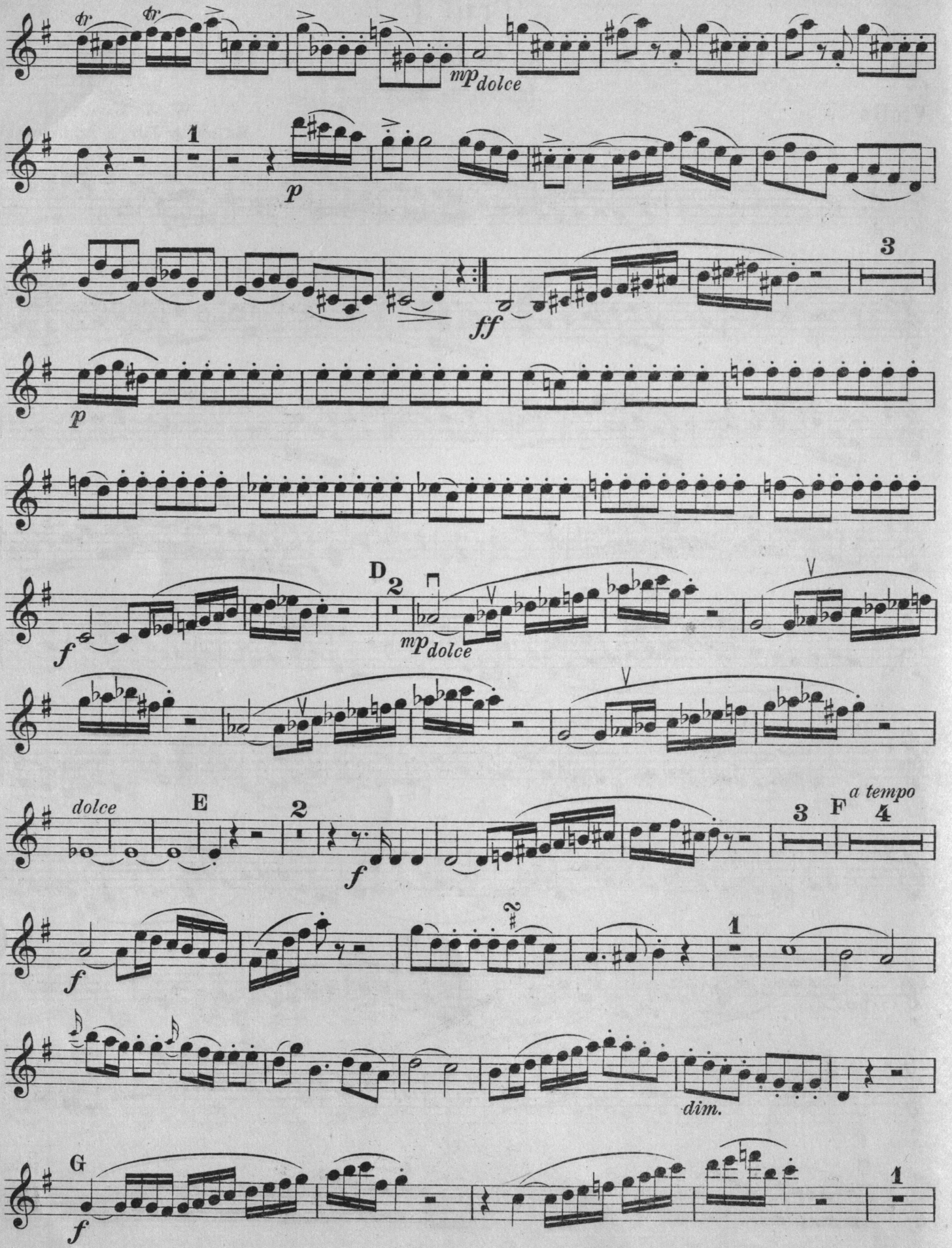
tr
tr
mp dolce
1
p
3
ff
p
D
2
mp dolce
f
dolce
E
2
f
3
F
a tempo
4
f
2
1
dim.
G
f
1

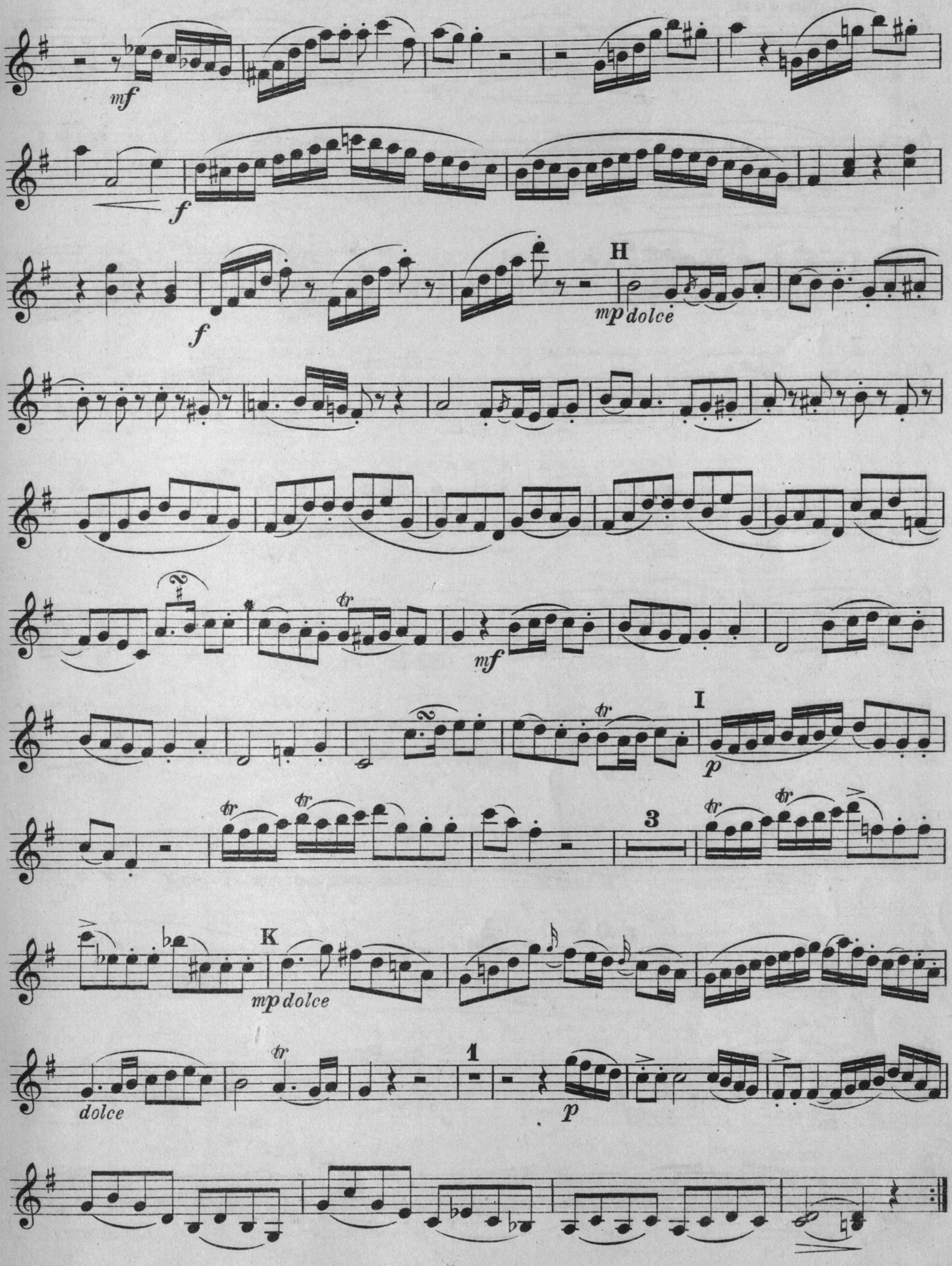
mf
f
f
H
mp dolce
mf
I
p
3
K
mp dolce
dolce
1
p

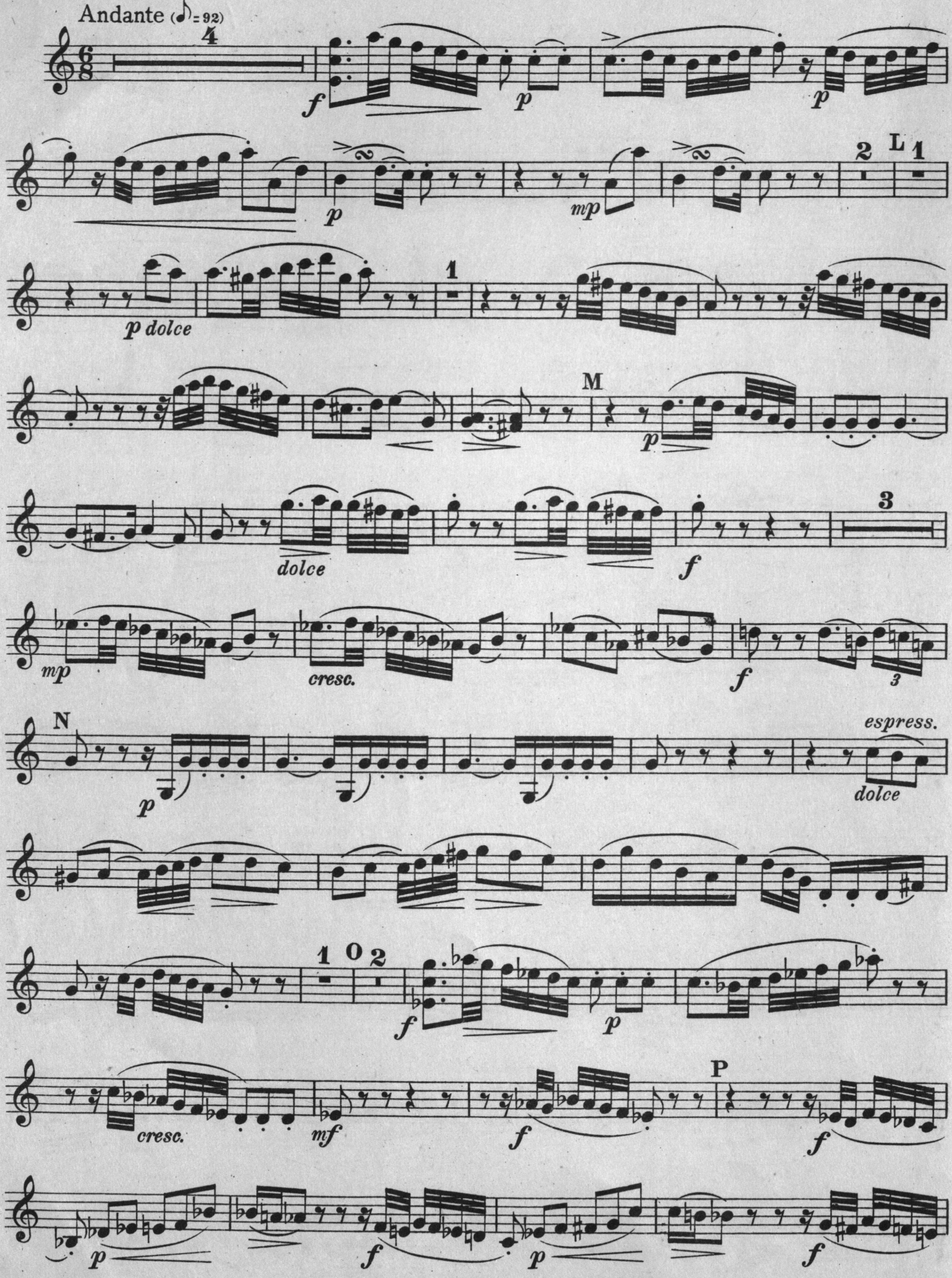
Andante (♪= 92)
4
f
p
p
p
2
L
1
mp
p dolce
1
M
p
dolce
f
3
mp
cresc.
f
3
N
espress.
p
dolce
1
0
2
f
p
cresc.
mf
f
P
f
p
f
p
f

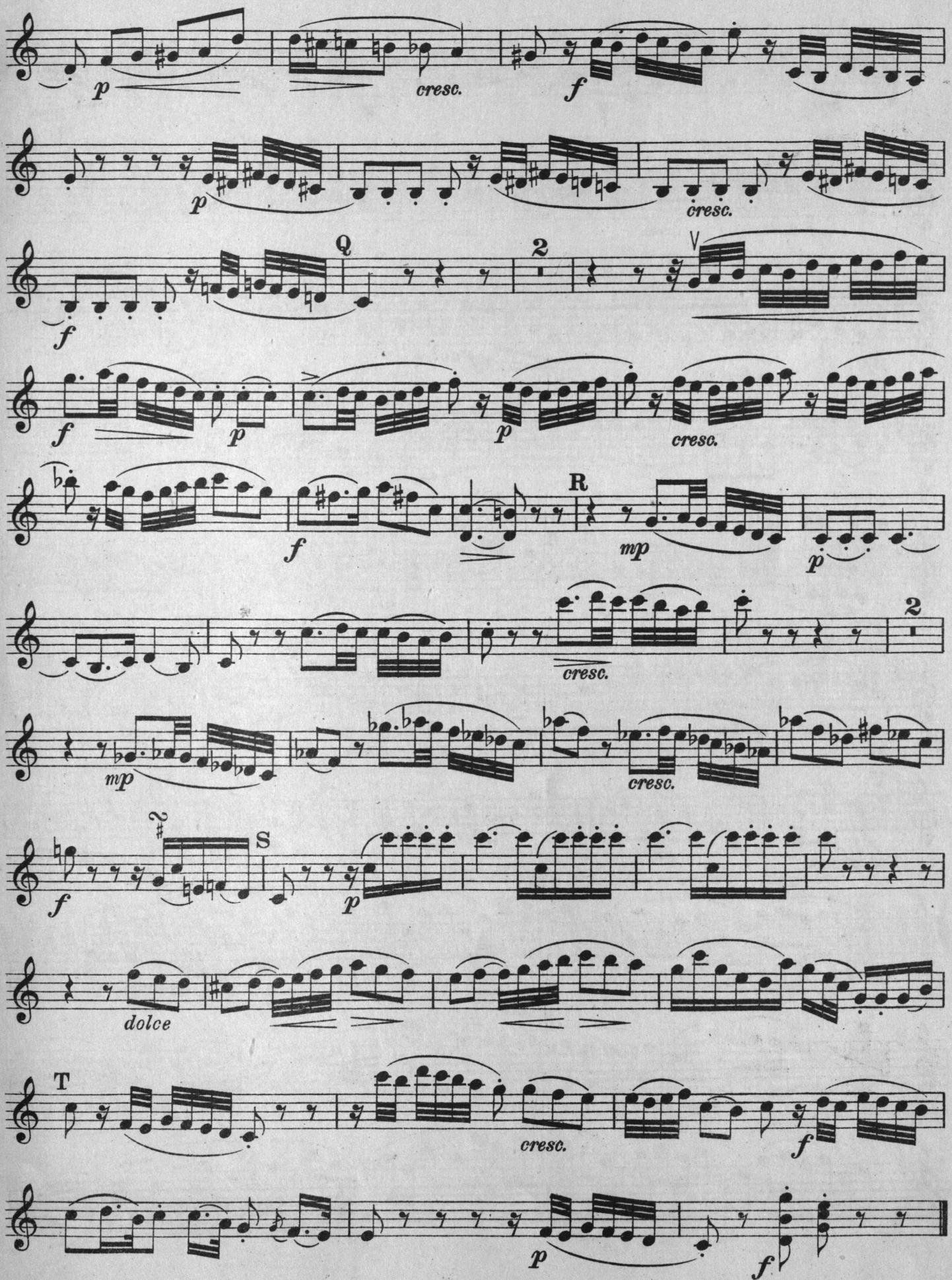
p
cresc.
f
p
cresc.
Q
2
V
f
f
p
p
cresc.
f
R
mp
p
2
cresc.
mp
cresc.
S
f
p
dolce
T
cresc.
f
p
f

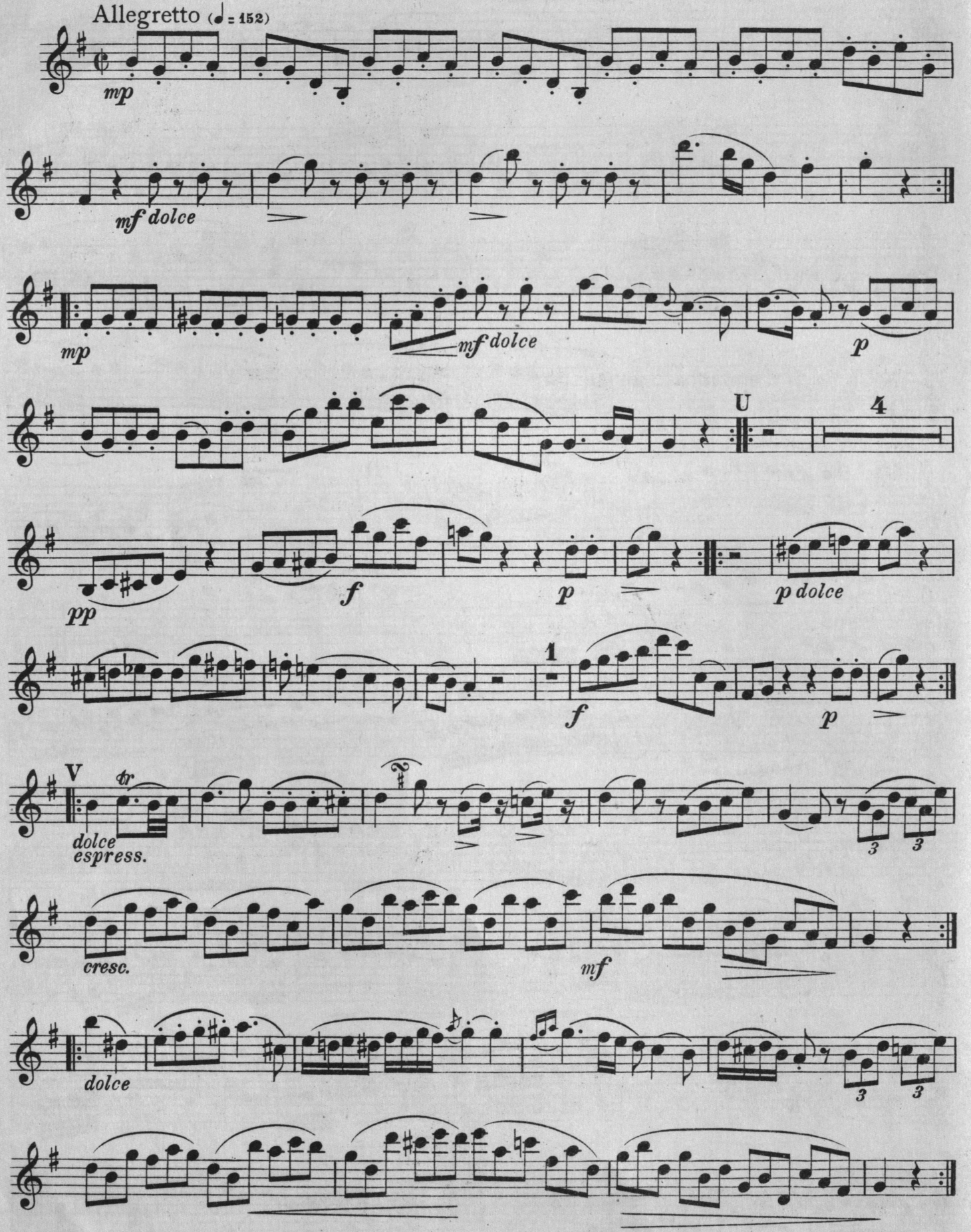
Allegretto (♩ = 152)
mp
mf dolce
mp
mf dolce
p
U
4
pp
f
p
p dolce
1
f
p
V
tr
dolce
espress.
3
3
cresc.
mf
dolce
3
3

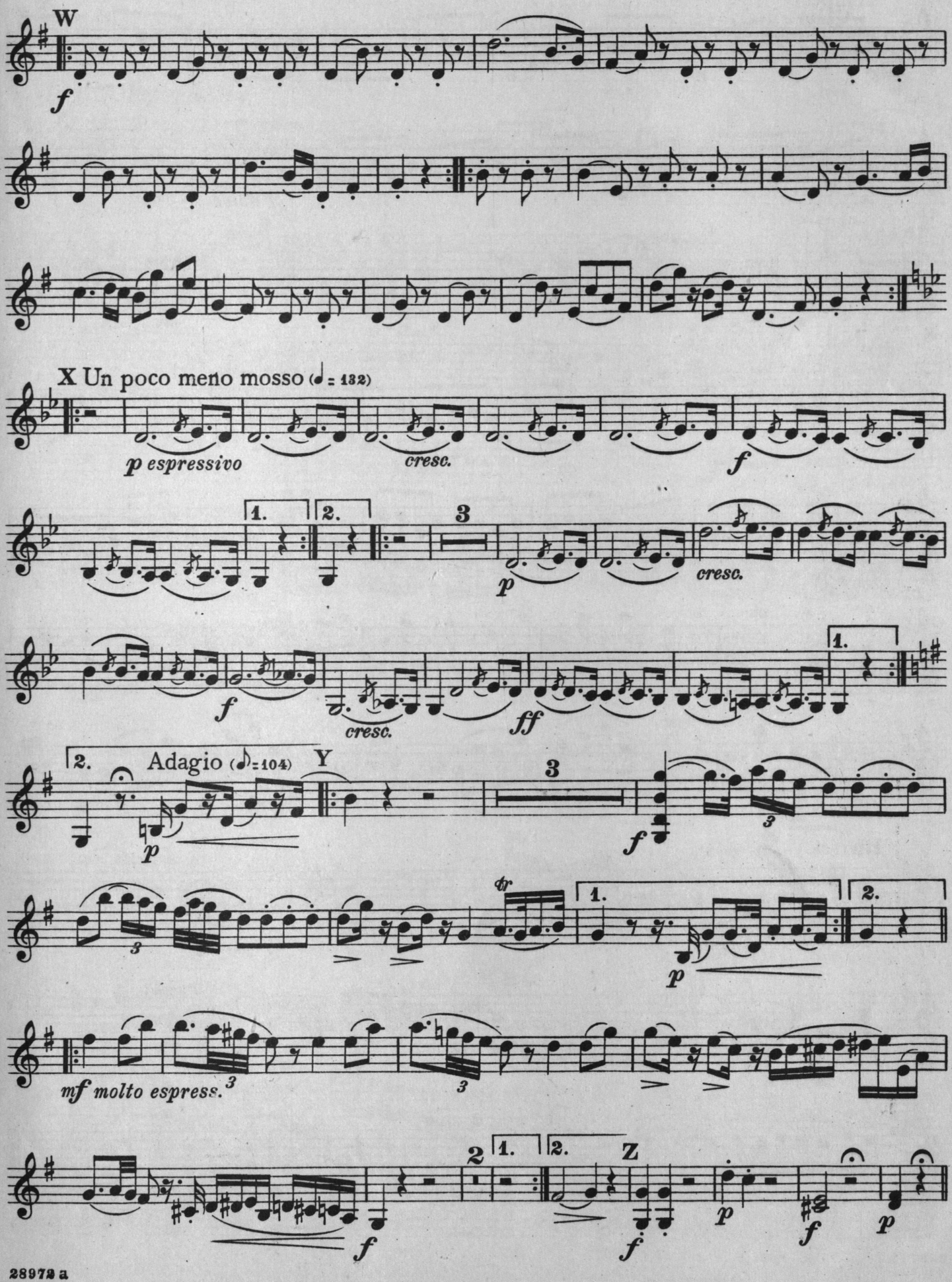
W
f
X Un poco meno mosso (♩ = 132)
p espressivo
cresc.
f
1.
2.
3
p
cresc.
f
cresc.
ff
1.
2.
Adagio (♪=104)
Y
3
p
f
3
tr
1.
2.
p
mf molto espress.
3
3
2
1.
2.
Z
f
f
p
f
p

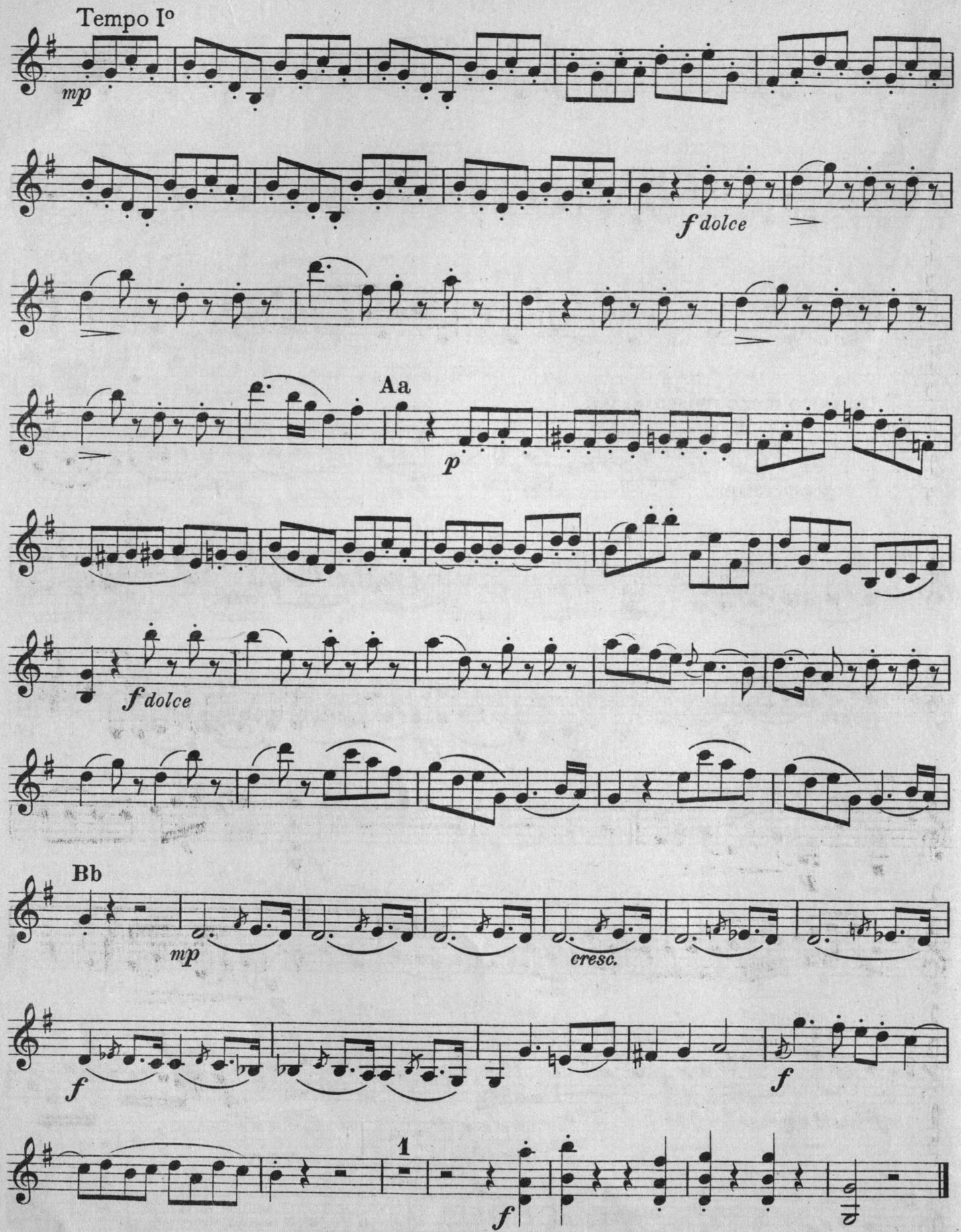
Tempo Io
mp
f dolce
Aa
p
f dolce
Bb
mp
cresc.
f
f
1
f

Trio II

In B♭ Major

[Köchel, No. 502]

Violin

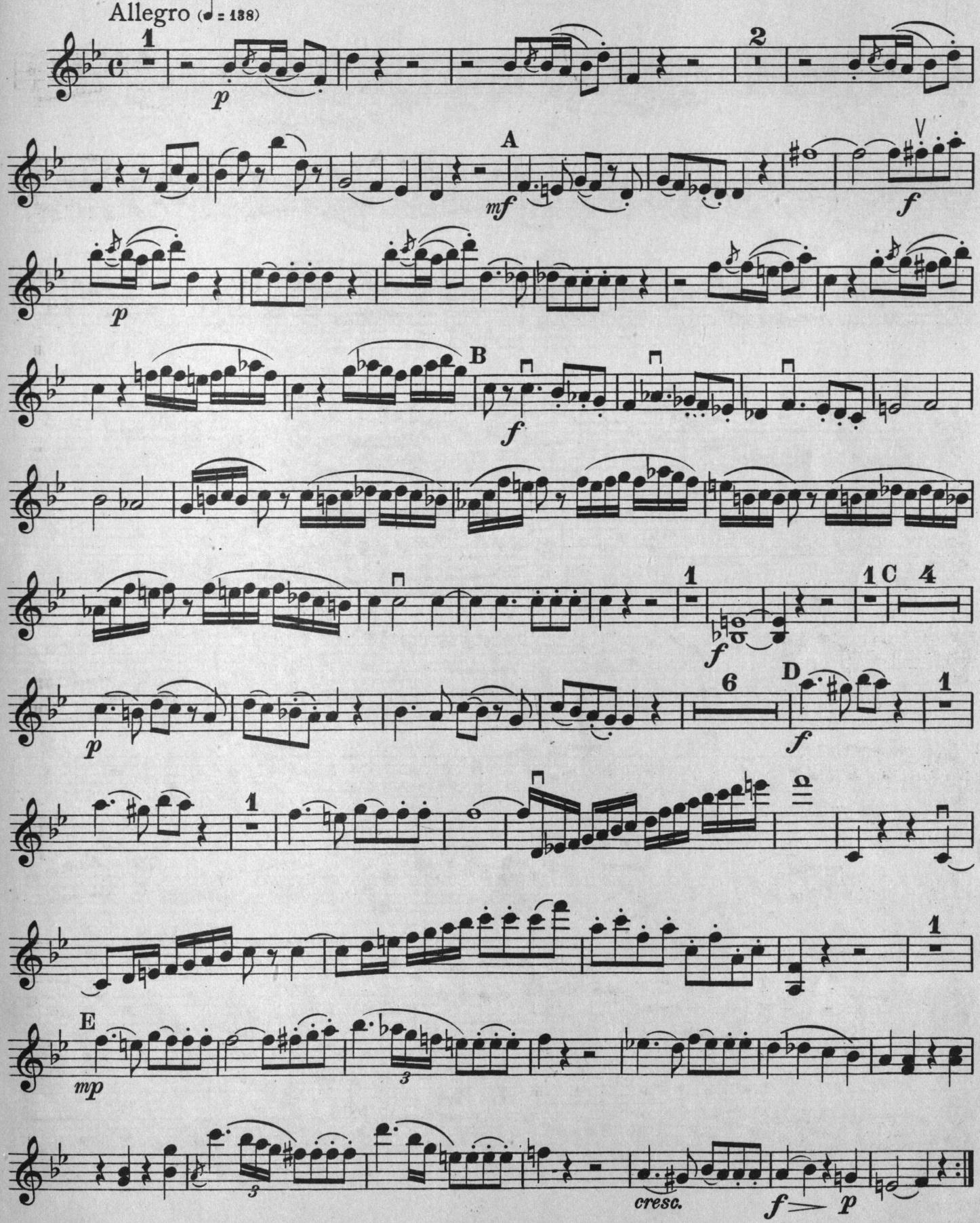

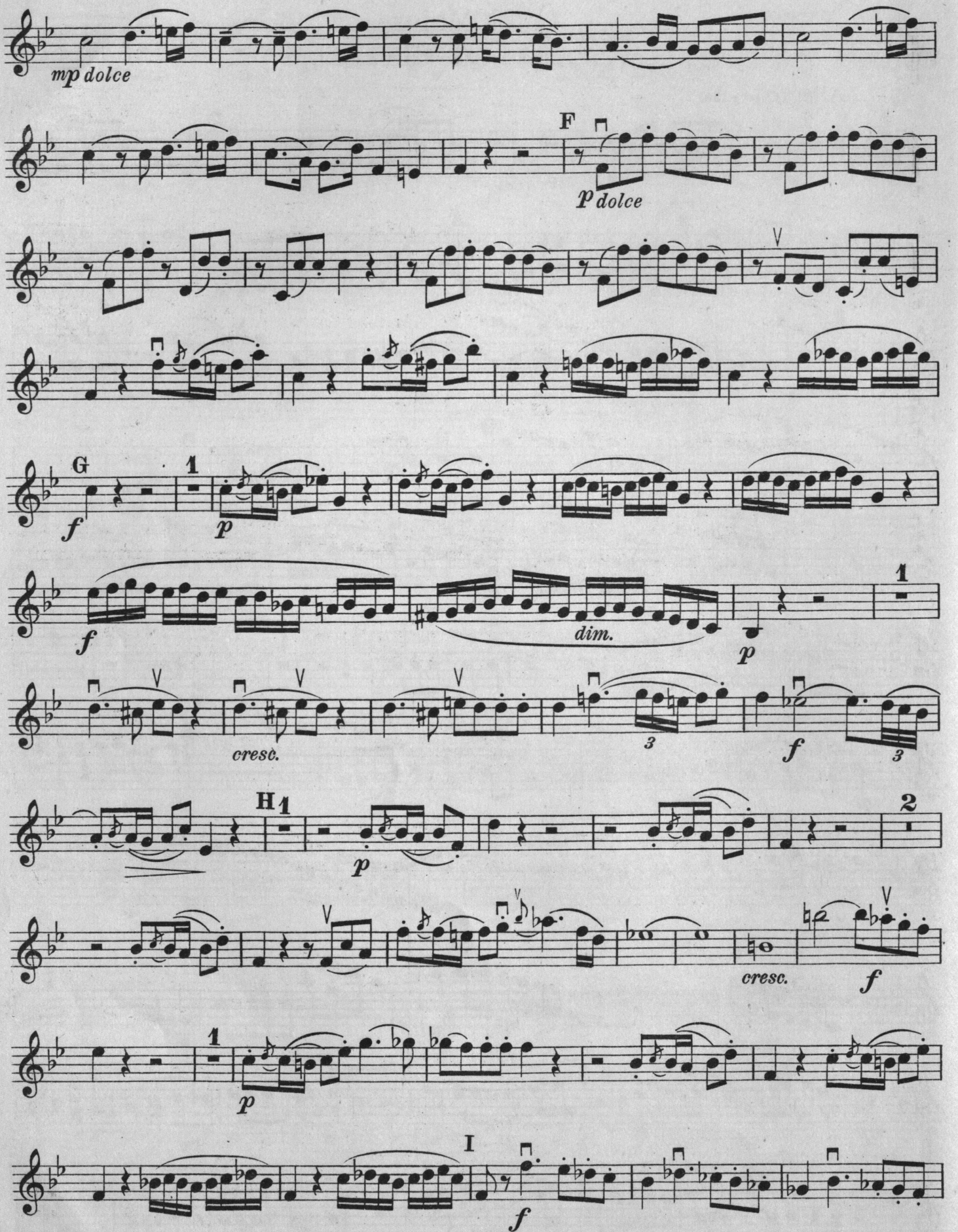
mp dolce
F
p dolce
G
f
1
p
f
dim.
p
1
cresc.
3
f
3
H 1
p
2
cresc.
f
1
p
I
f

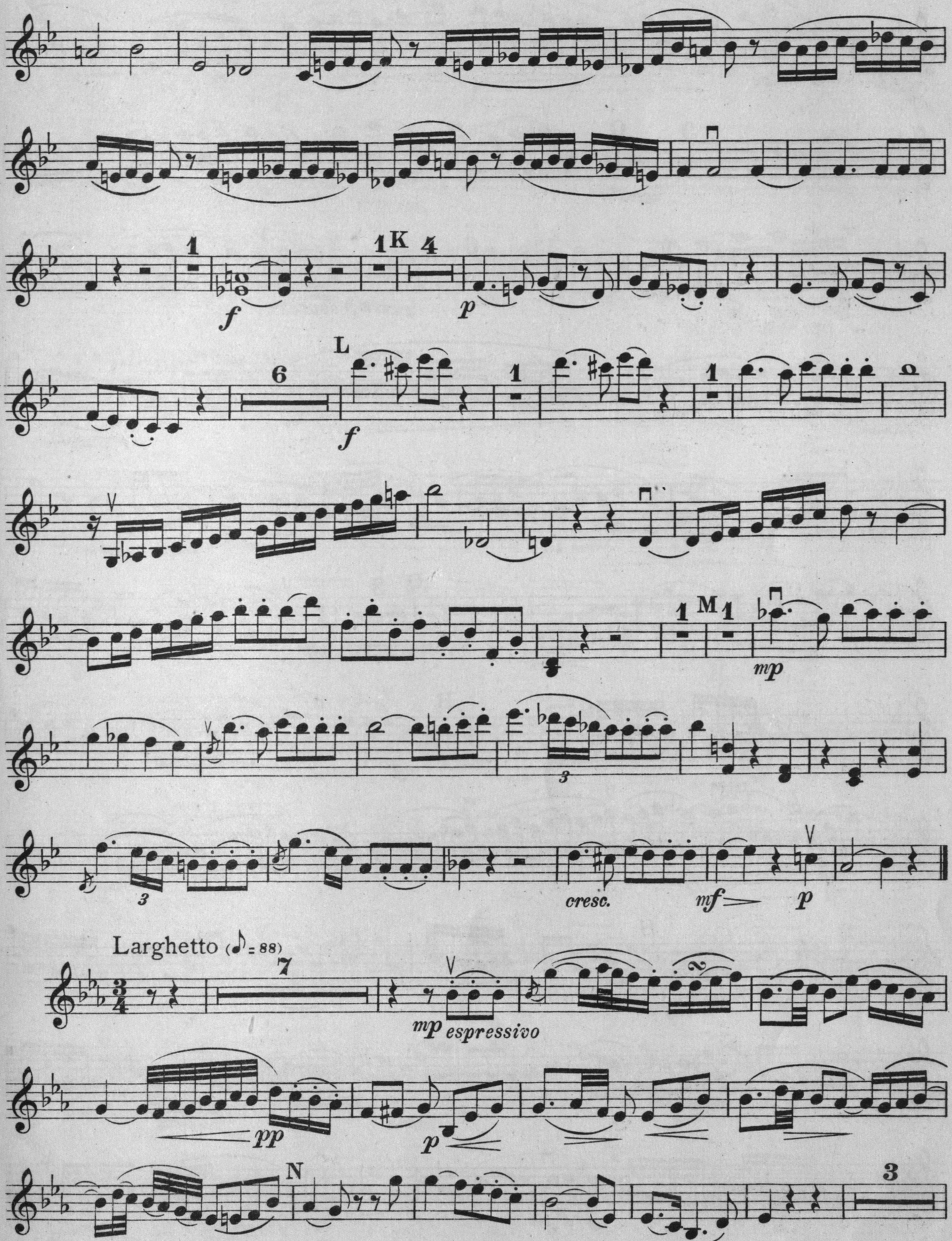
1
f
1 K 4
p
L
6
f
1
1
V
1 M 1
mp
3
3
cresc.
mf
p
V
Larghetto (♪ = 88)
7
mp espressivo
pp
p
N
3

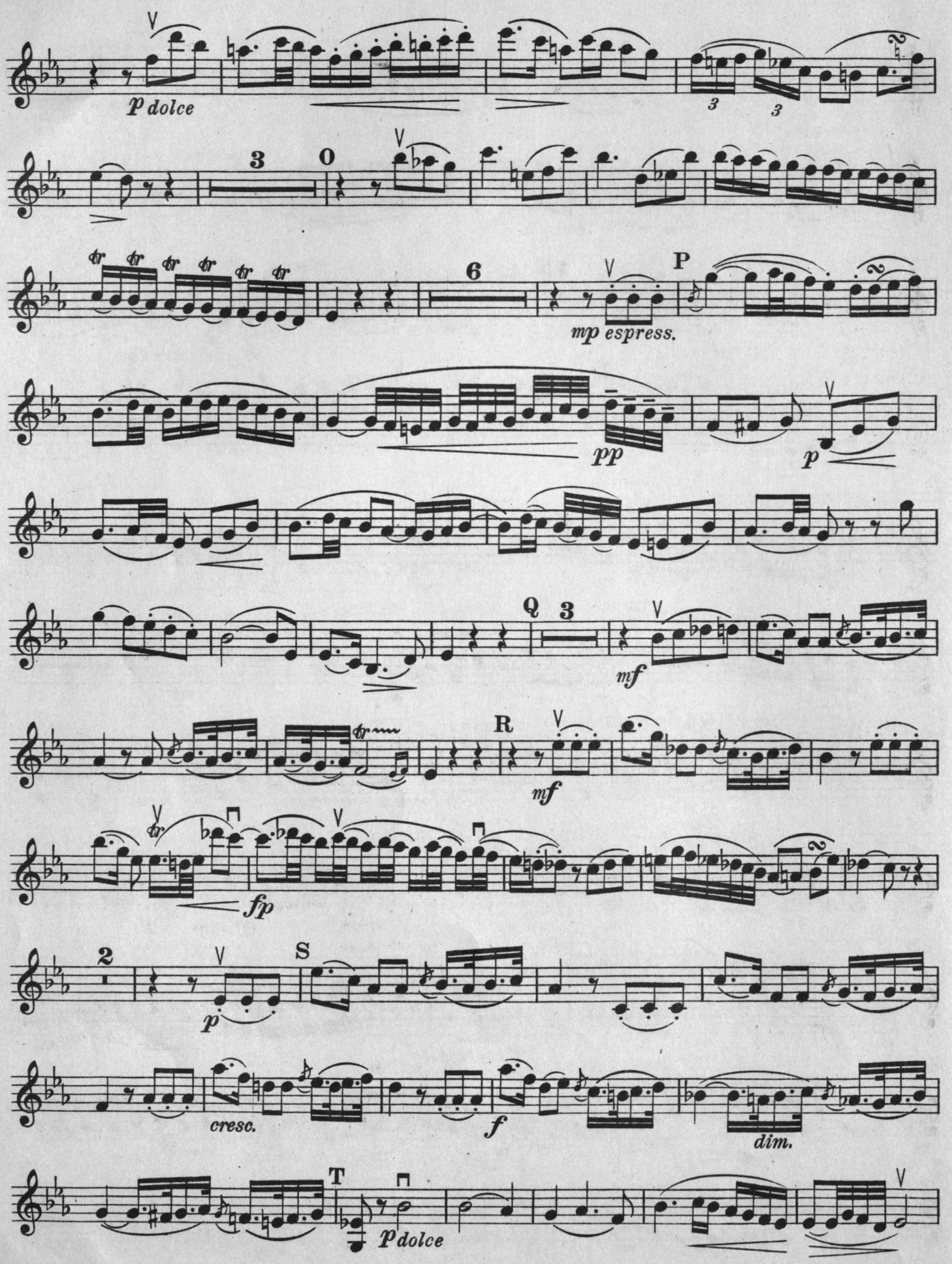
p dolce
3
3
3
0
6
P
mp espress.
pp
p
Q
3
mf
R
mf
fp
2
S
p
cresc.
f
dim.
T
p dolce

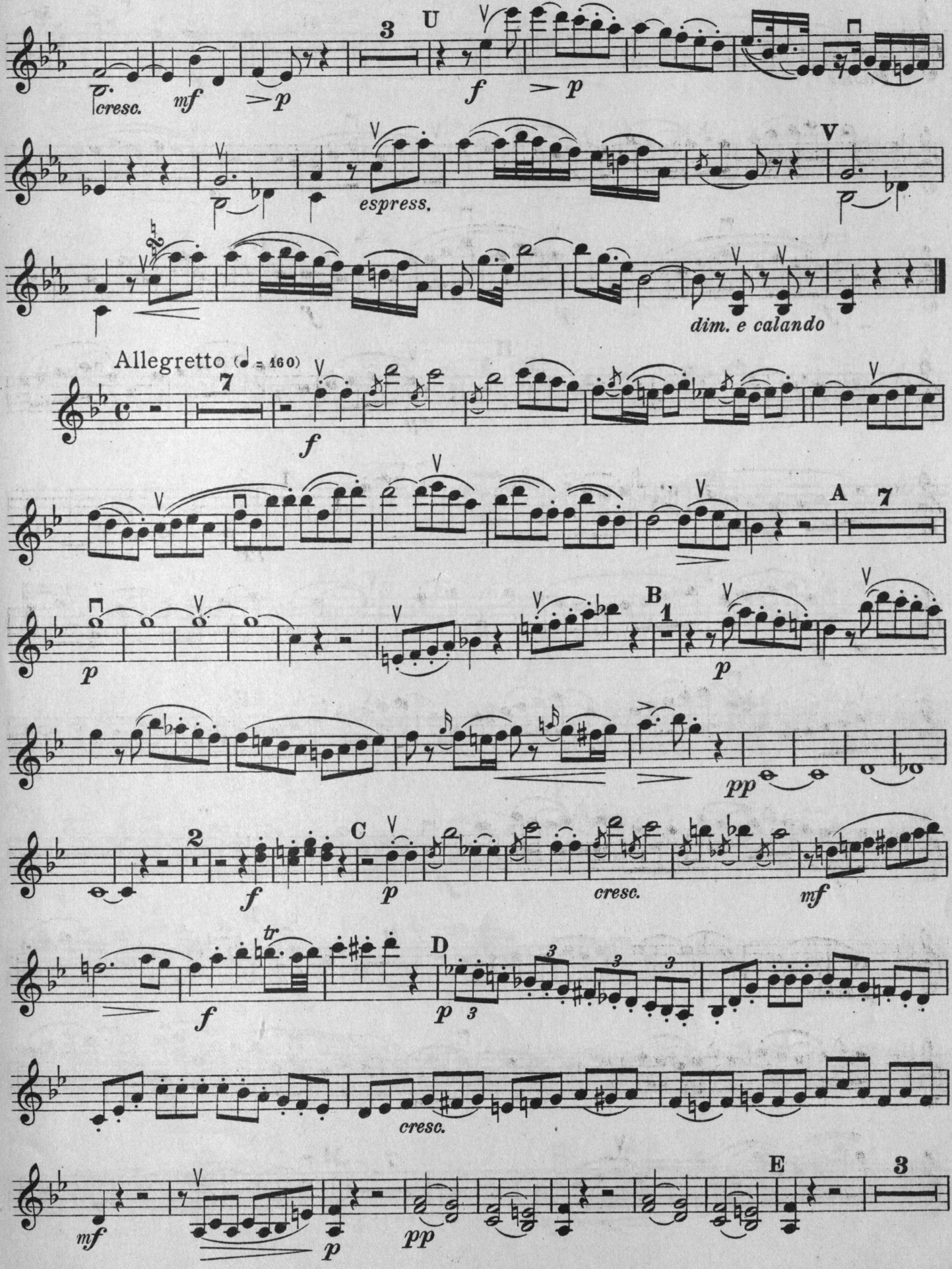
3
U
cresc.
mf
p
f
p
espress.
V
dim. e calando
Allegretto (♩ = 160)
7
f
A 7
p
B 1
p
pp
2
C
f
p
cresc.
mf
tr
D
f
p 3
cresc.
E 3
mf
p
pp

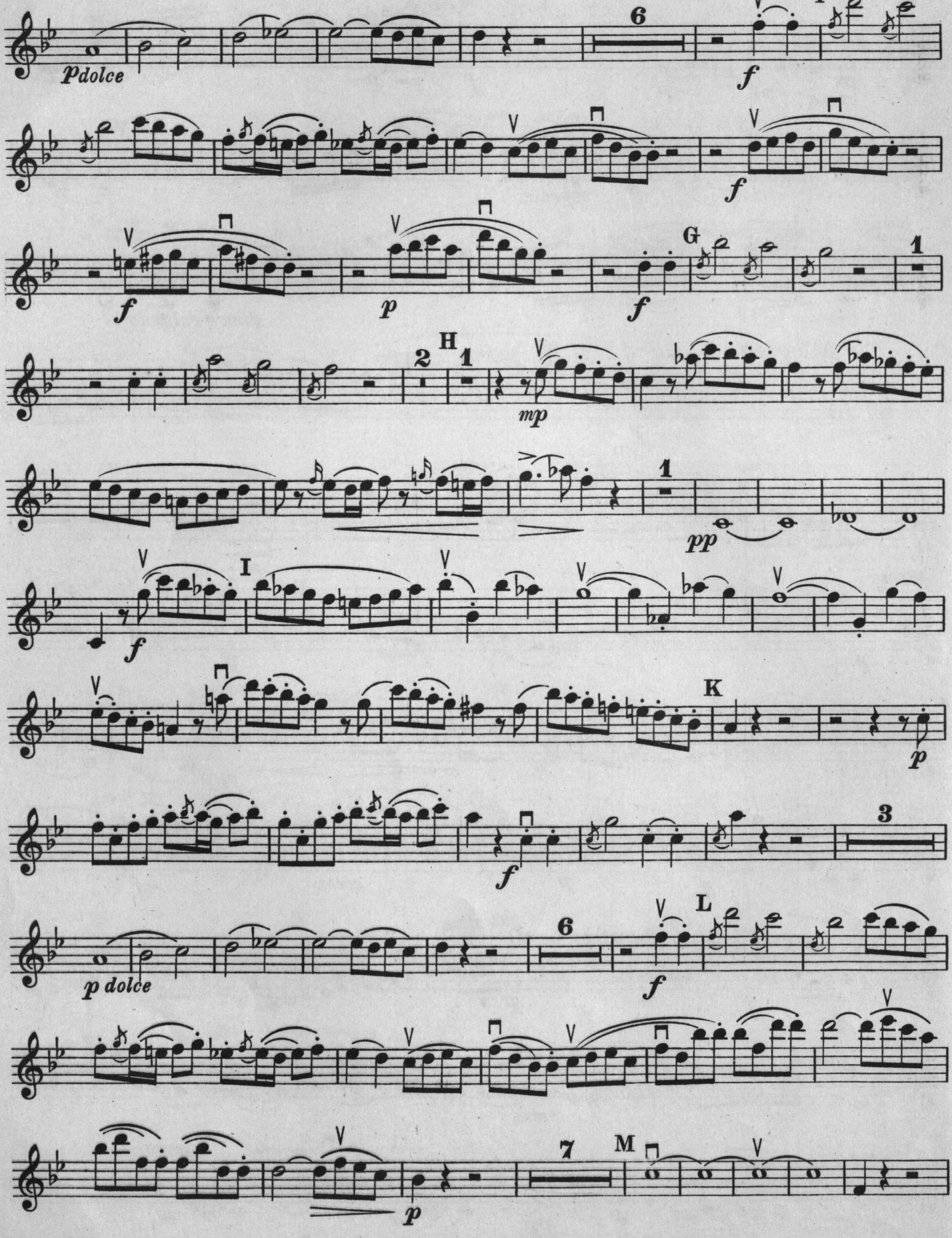
p dolce
6
F
f
f
f
p
f
G
1
2
H
1
mp
1
pp
I
f
K
p
f
3
p dolce
6
L
f
7
M
p

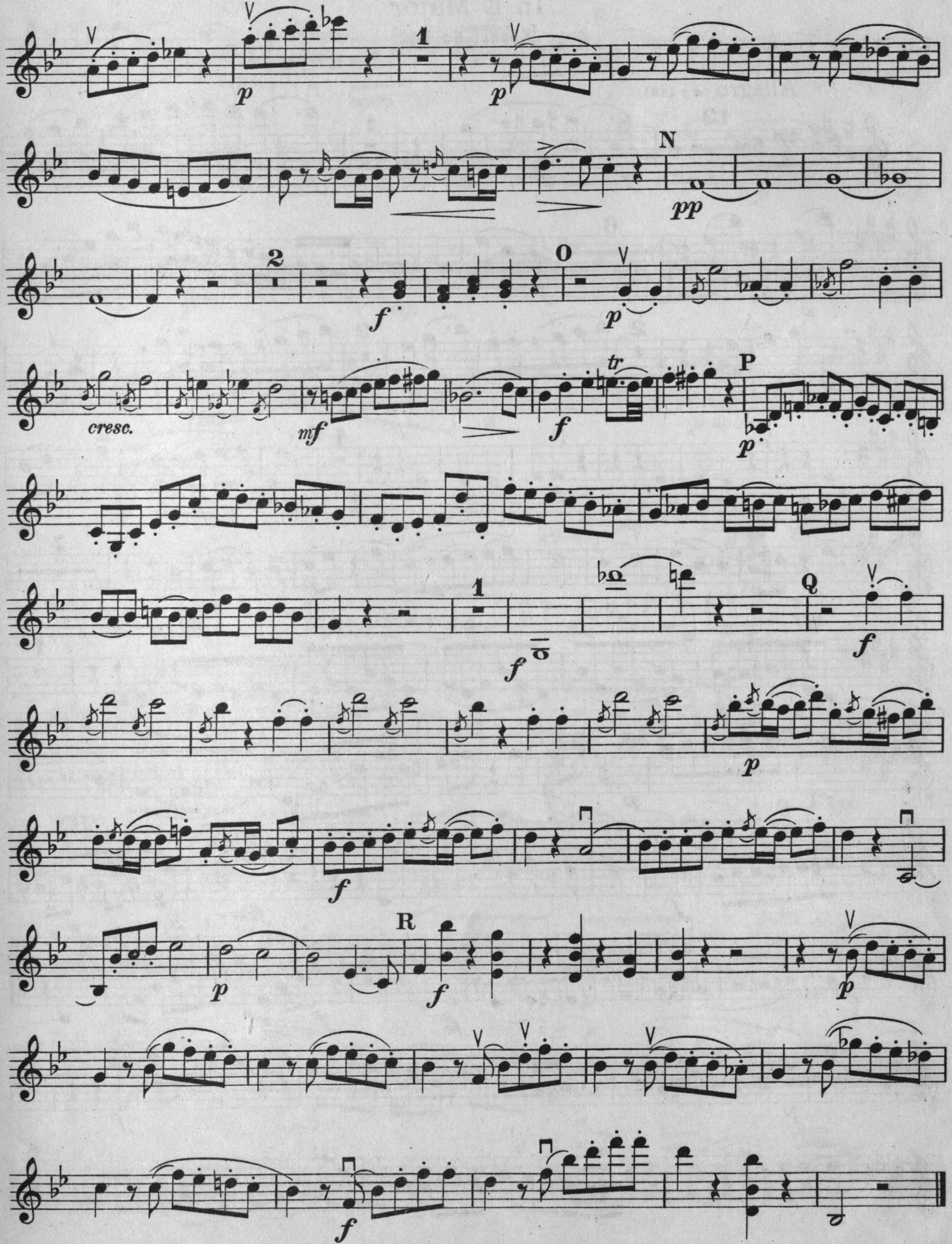
p
p
1
N
pp
2
f
O
p
cresc.
mf
tr
f
P
p
1
f
Q
f
p
f
p
R
f
p
f

Trio III

In E Major

[Köchel, No. 542]

Violin

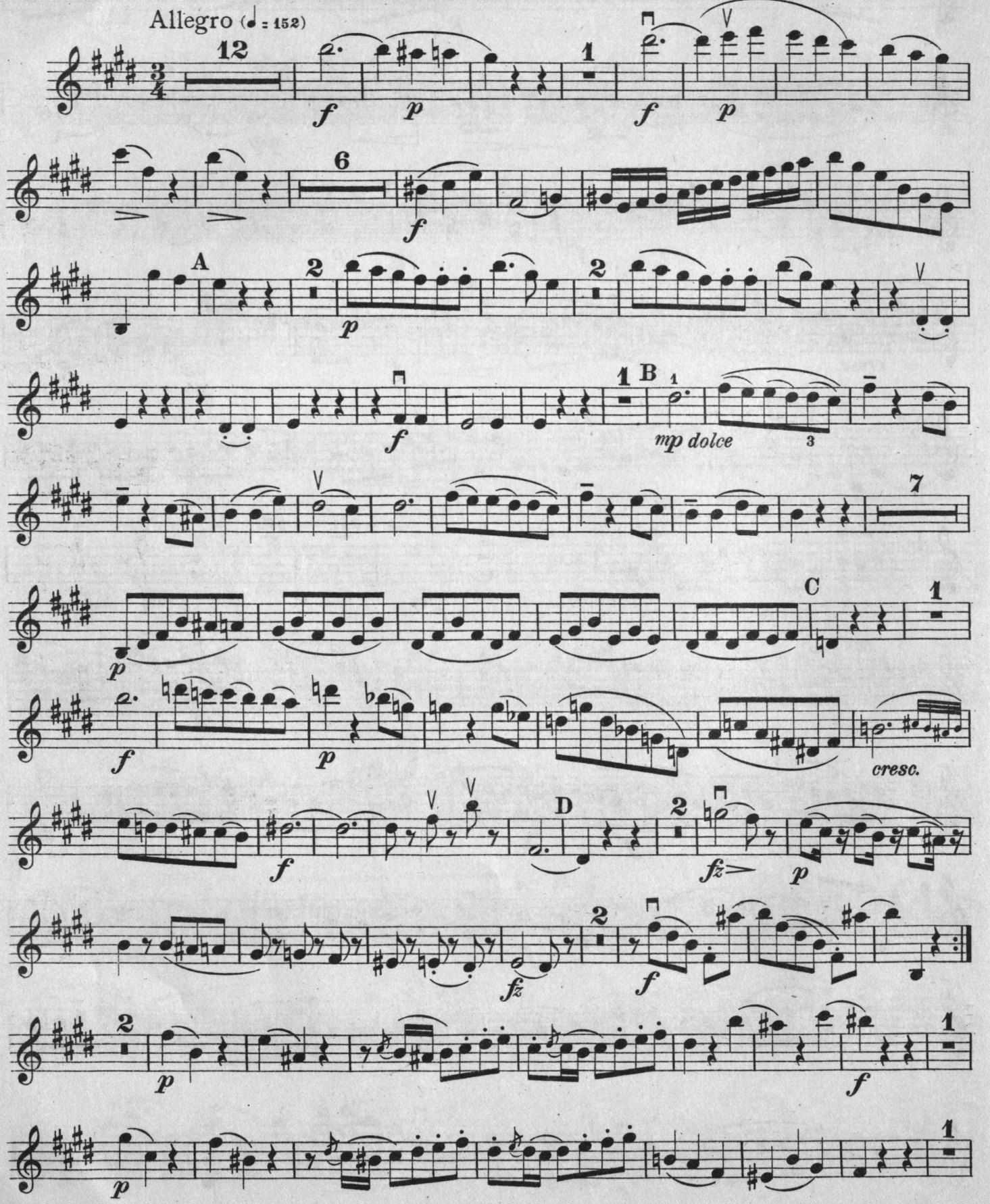

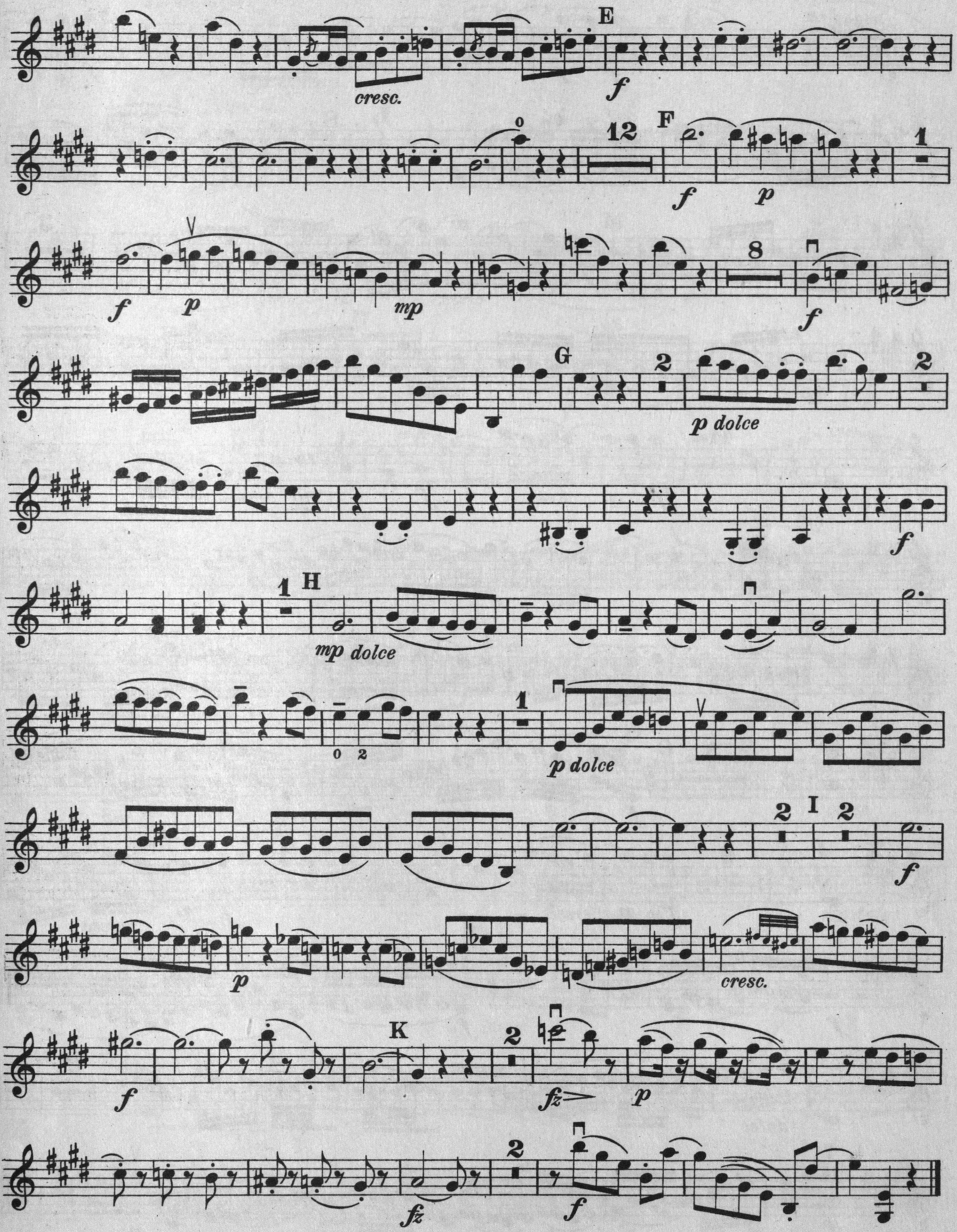
E
cresc.
f
F
12
f
p
1
f
p
mp
8
f
G
2
p dolce
f
H
1
mp dolce
1
p dolce
I
2
2
f
p
cresc.
K
2
fz
p
2
fz
f

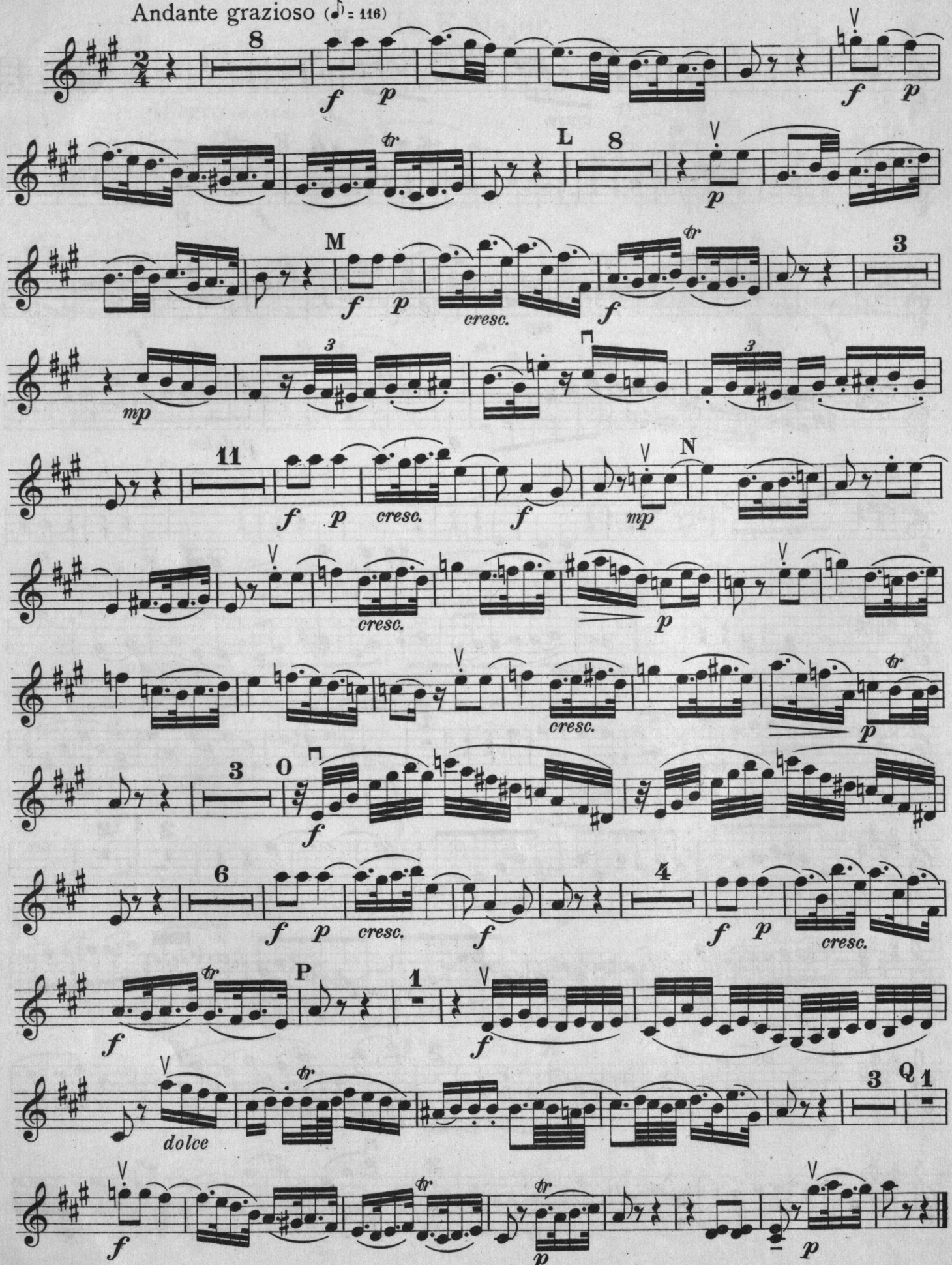
Andante grazioso (♪ = 116)
8
f p
f p
tr
L 8
p
M
f p
cresc.
f
tr
3
mp
3
3
11
f p cresc.
f
mp
N
cresc.
p
cresc.
p
tr
3 O
f
6
f p cresc.
f
4
f p
cresc.
f
tr
P
1
f
dolce
tr
3 Q 1
f
tr
tr
p
p

Violin

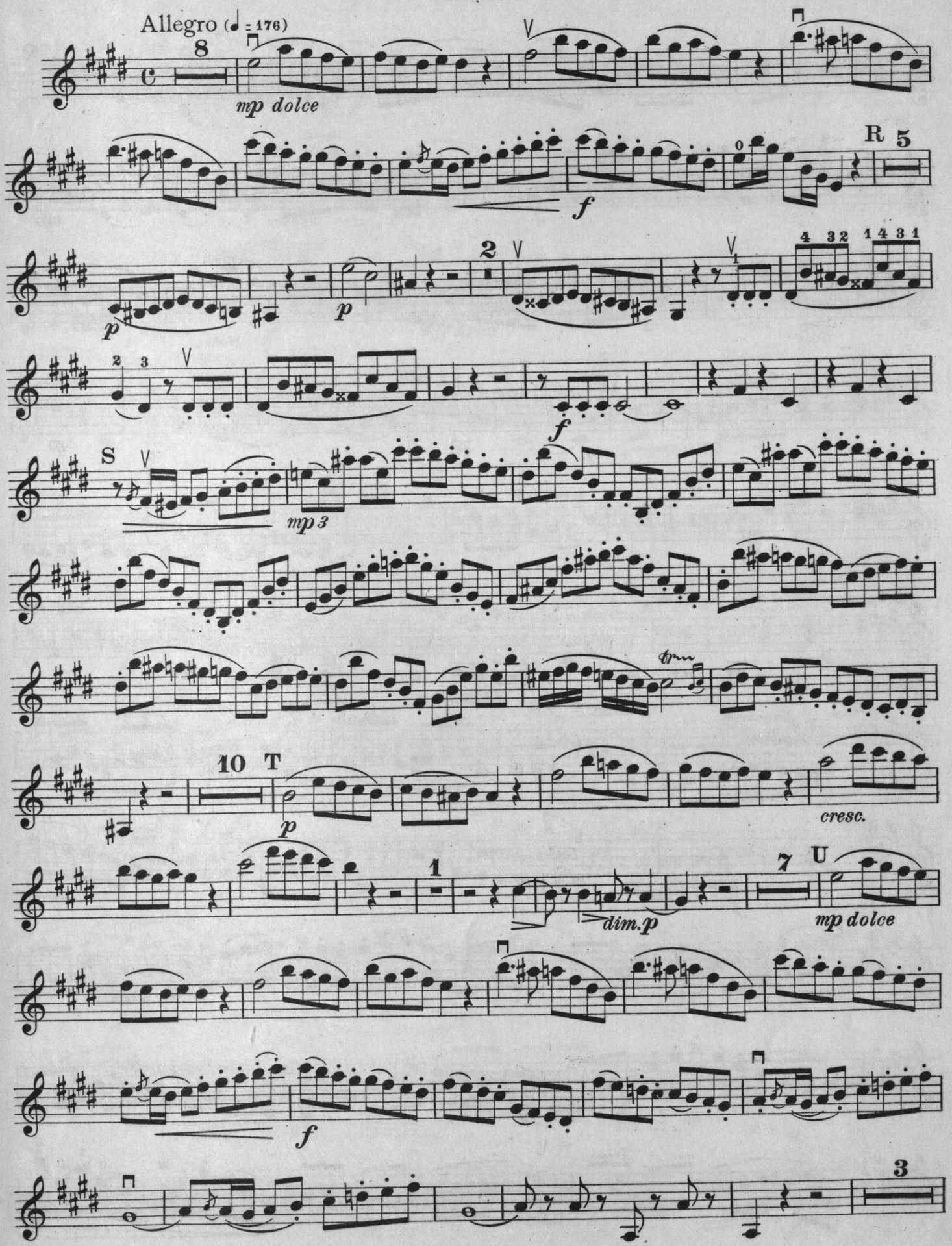
Allegro (♩ = 176)
8
mp dolce
R 5
f
2
p
p
f
S
mp 3
10 T
p
cresc.
1
dim. p
7 U
mp dolce
f
3

Violin

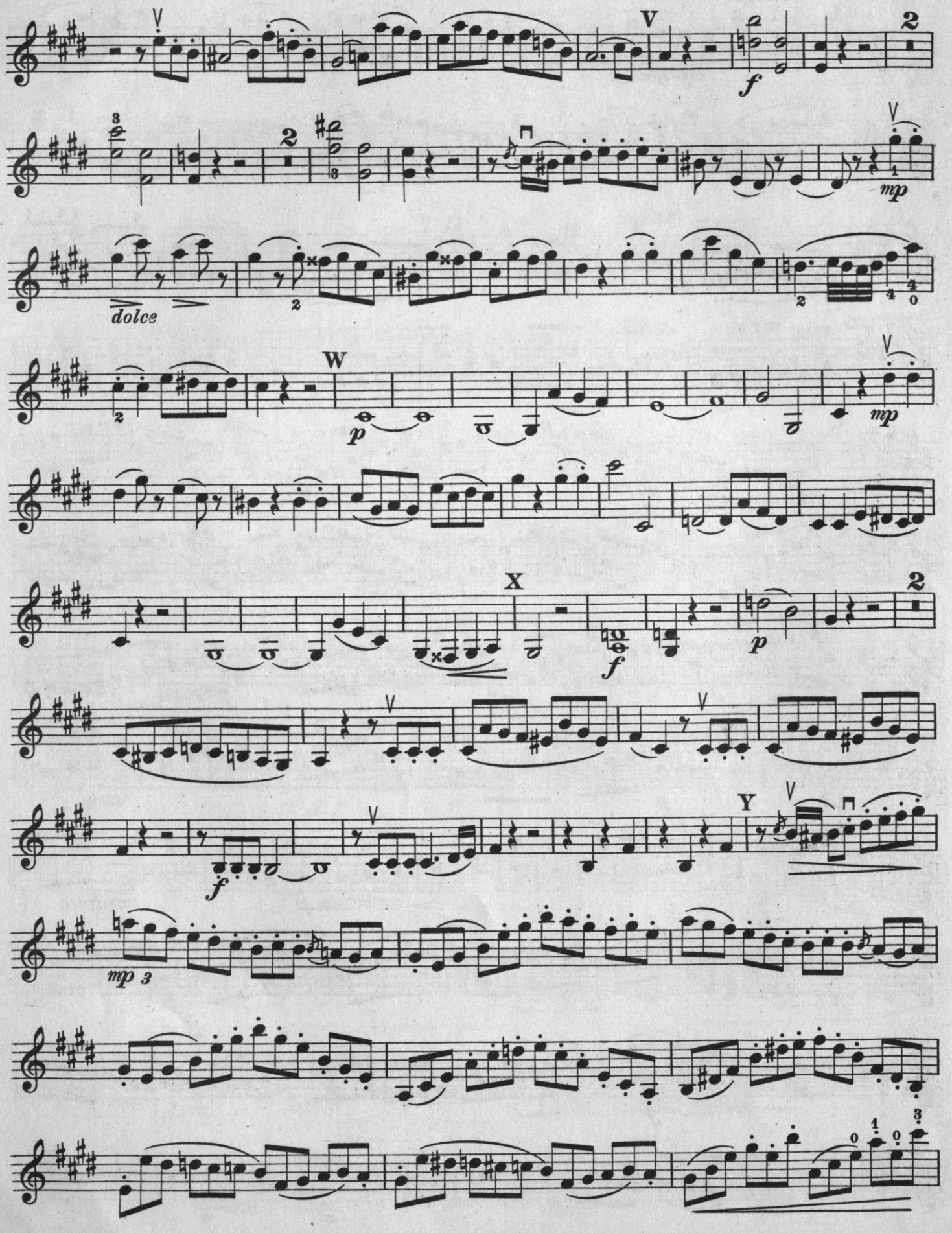

Violin

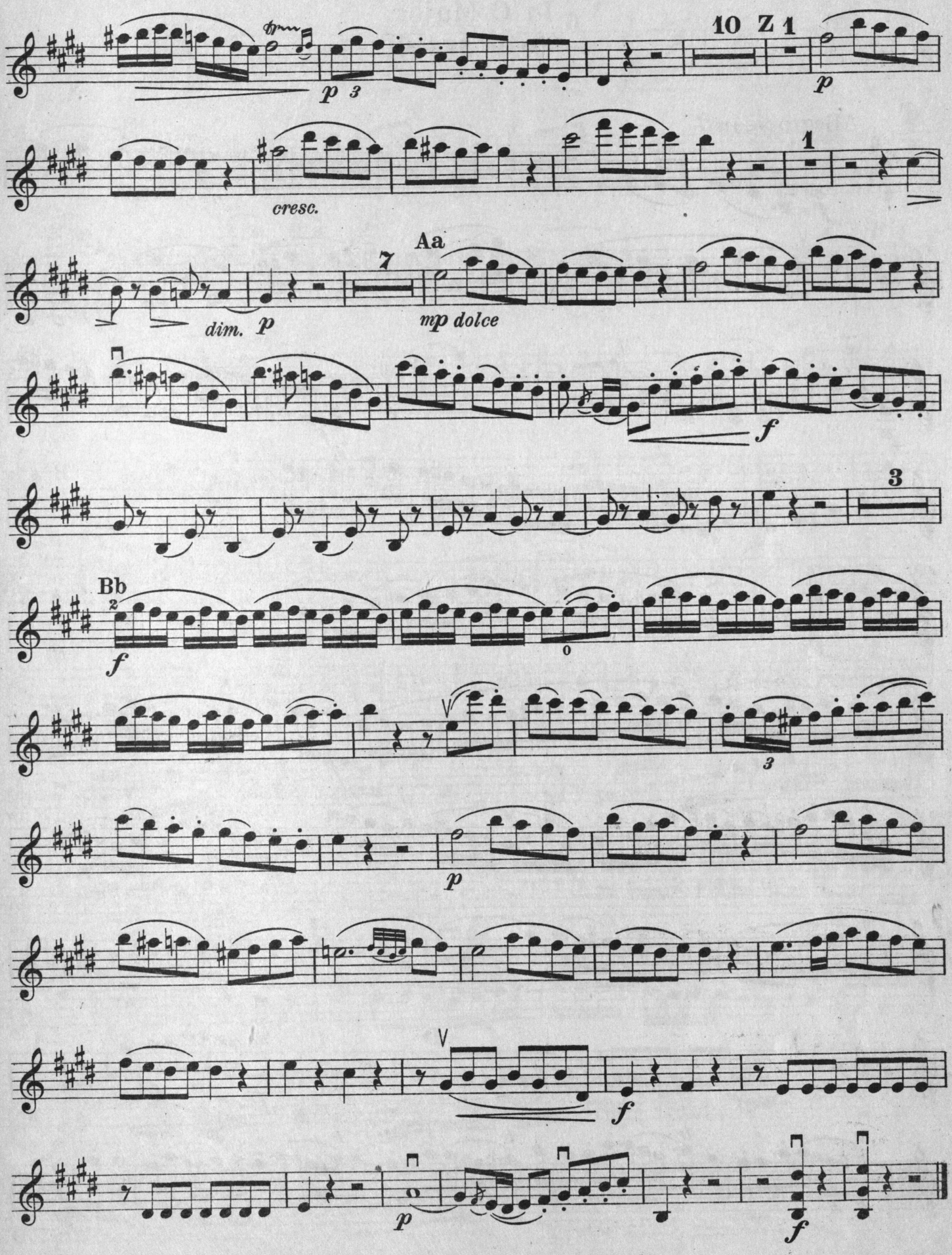

Trio IV

In C Major

[Köchel, No. 548]

Violin

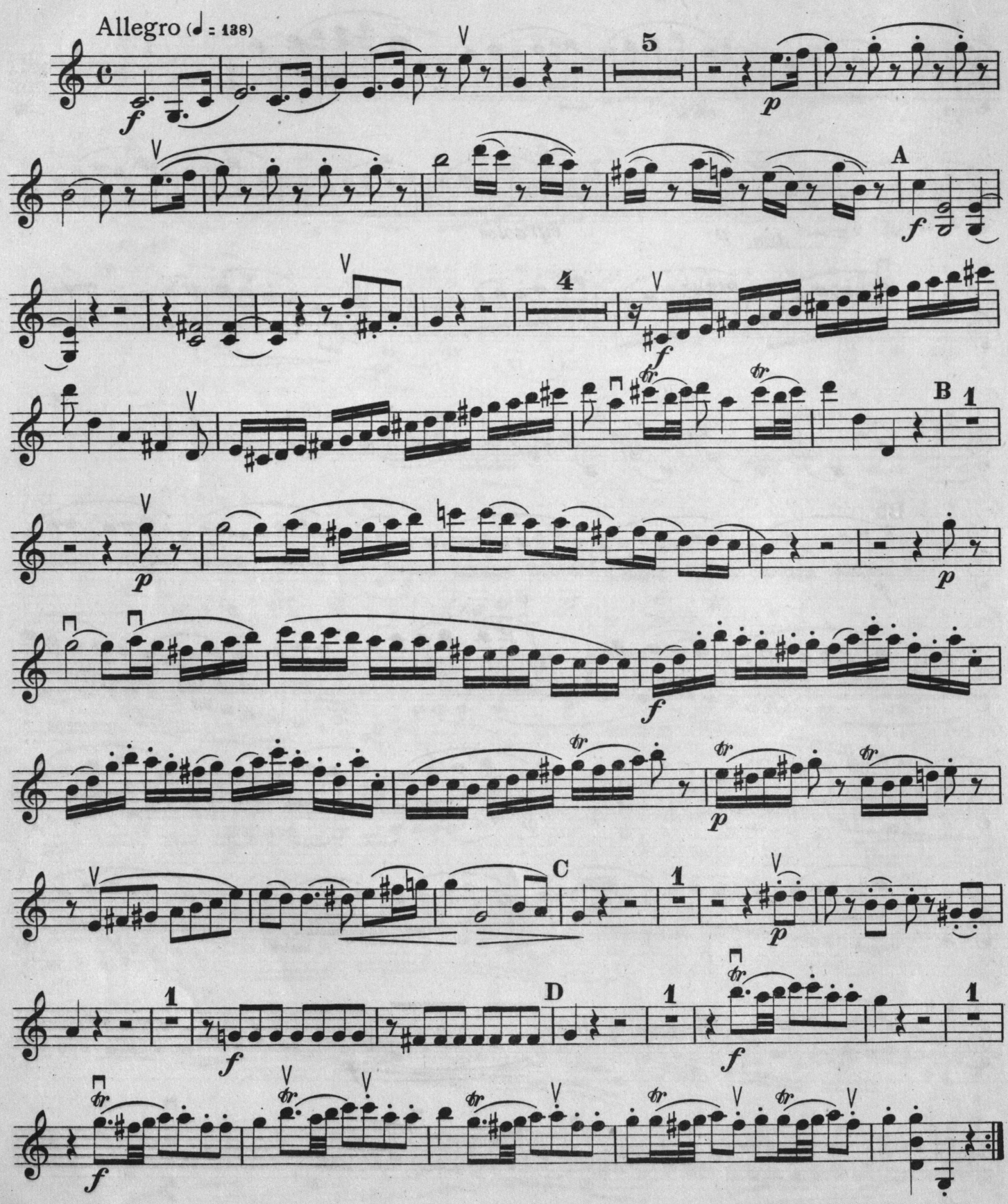

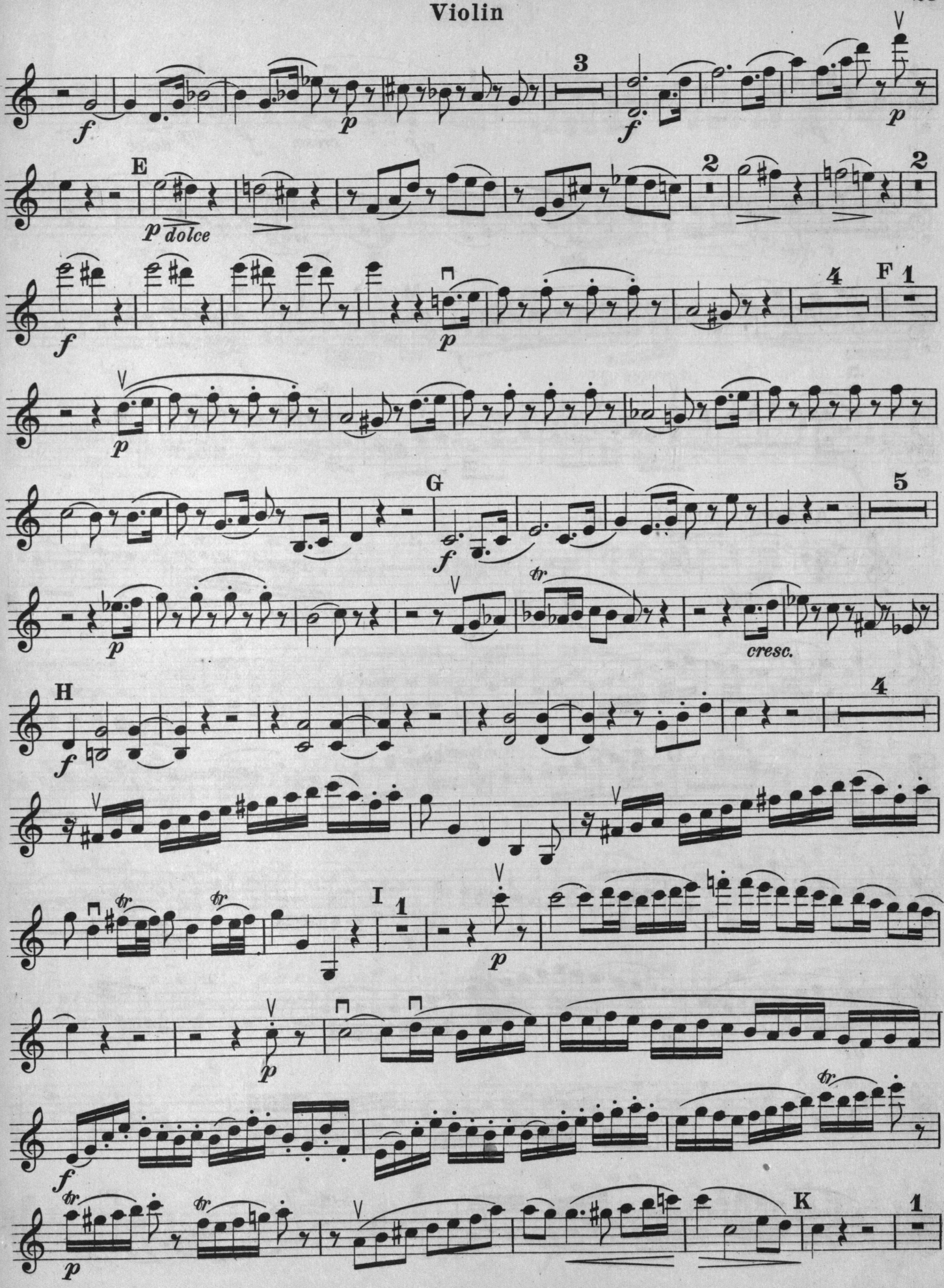
E
p dolce
F
G
cresc.
H
I
K

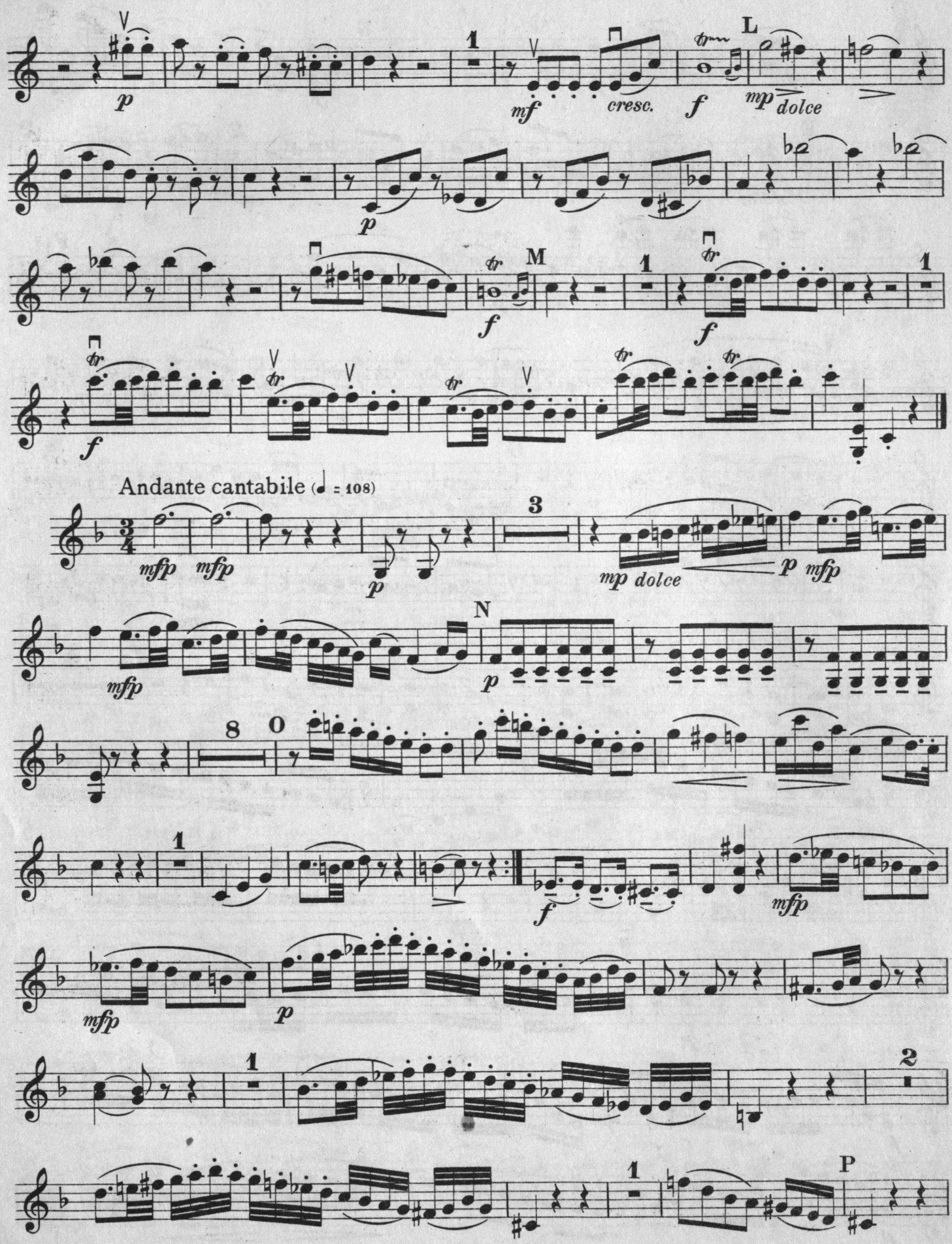
p
mf
cresc.
f
L
mp dolce
p
f
M
f
f
Andante cantabile (♩ = 108)
mfp mfp
p
mp dolce
p mfp
N
mfp
p
f
mfp
mfp
p
P

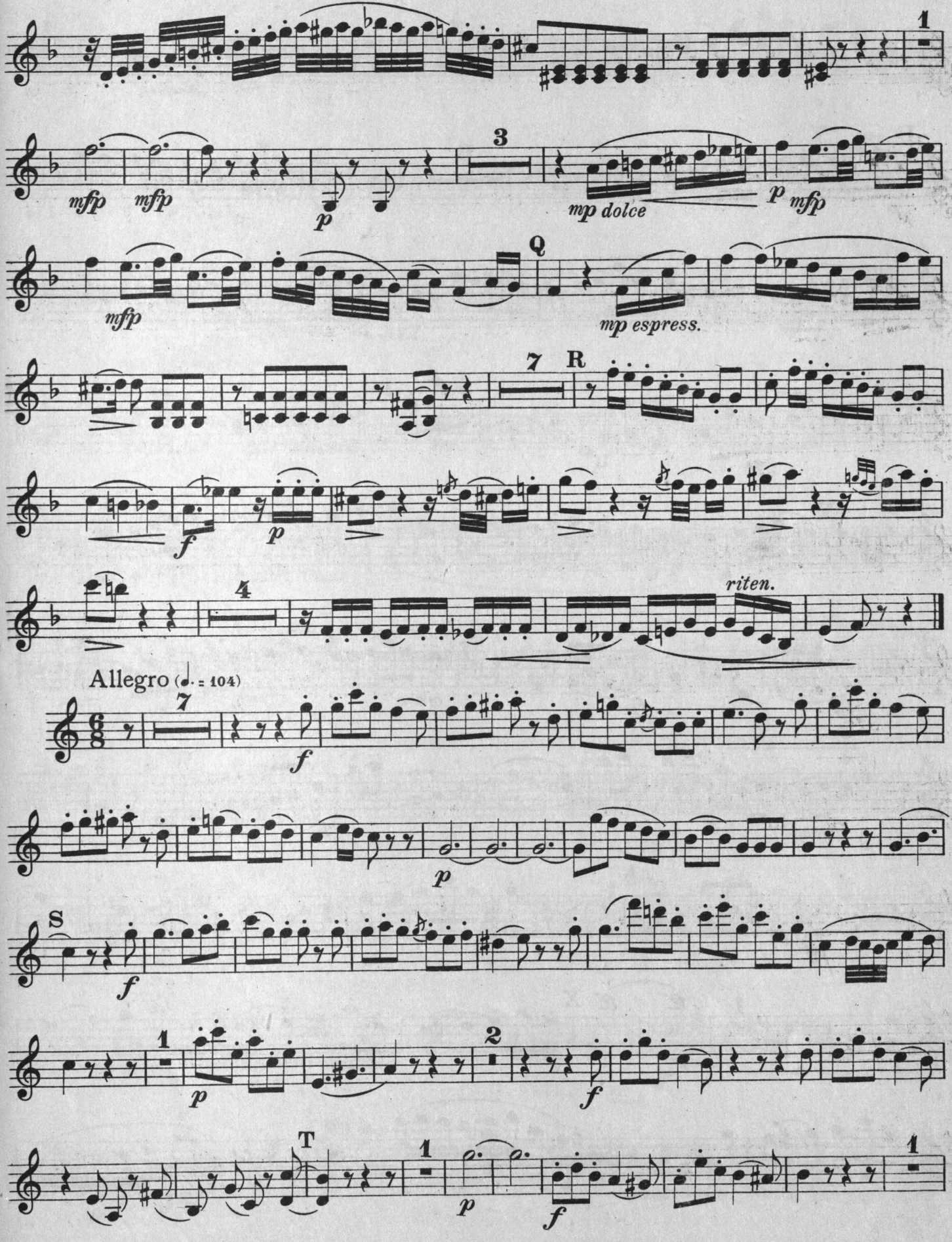
1
mfp mfp
3
p
mp dolce
p mfp
Q
mfp
mp espress.
7 R
f p
riten.
4
Allegro (♩. = 104)
7
f
p
S
f
1
p
2
f
T
1
p
f
1

Violin

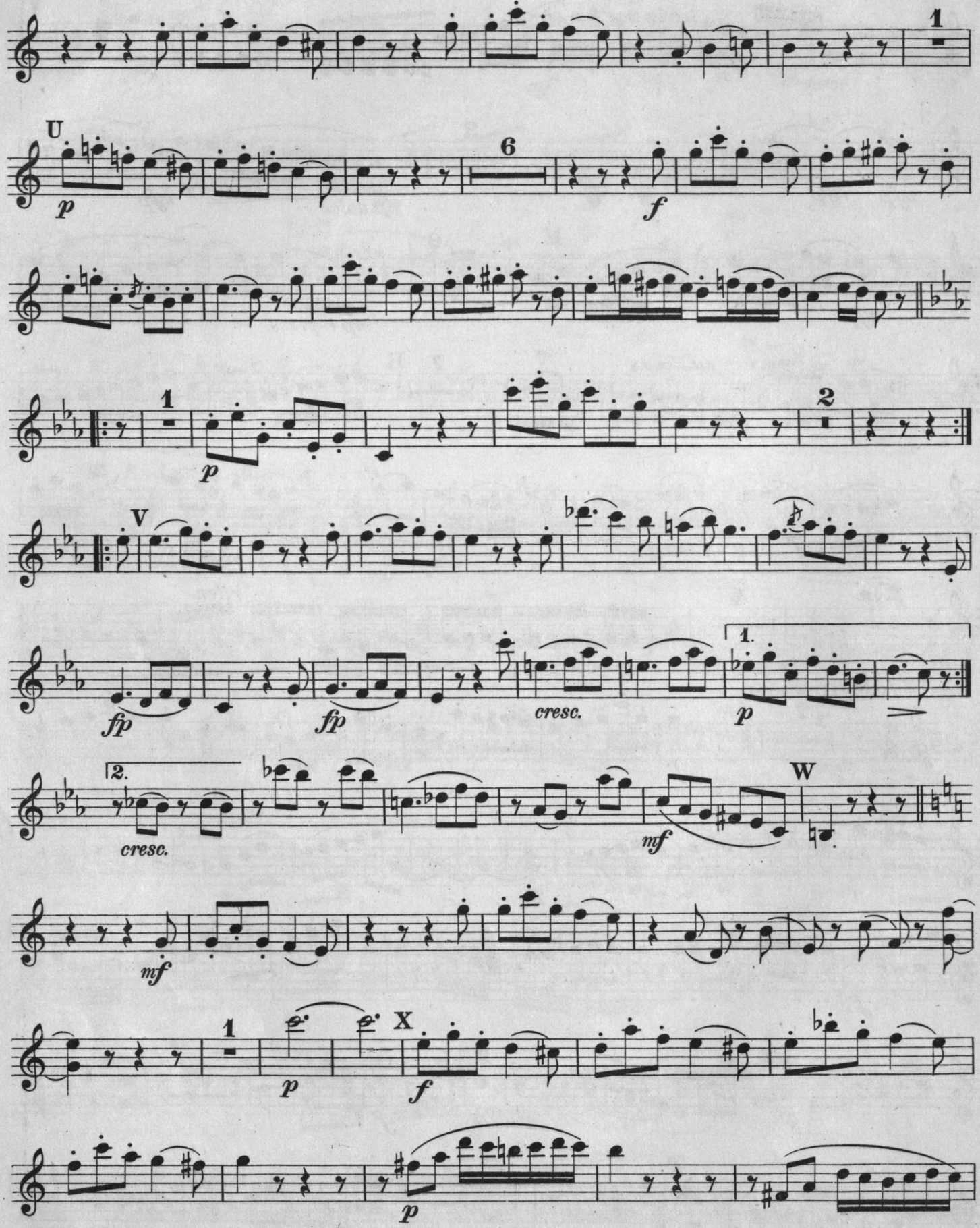

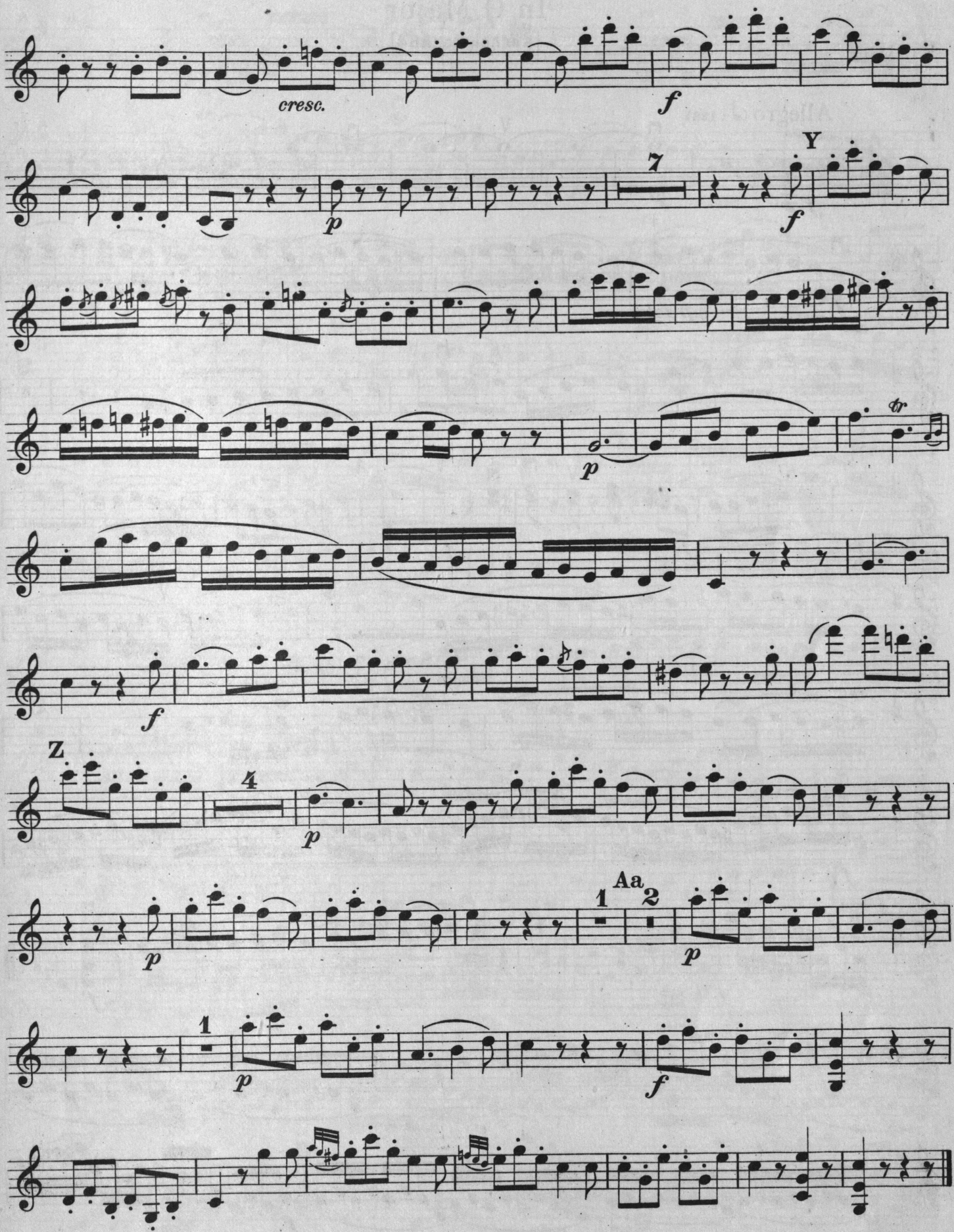
cresc.
f
7
Y
p
f
p
f
Z
4
p
Aa
1
2
p
1
p
f

Trio V

In G Major

[Köchel, No. 564]

Violin

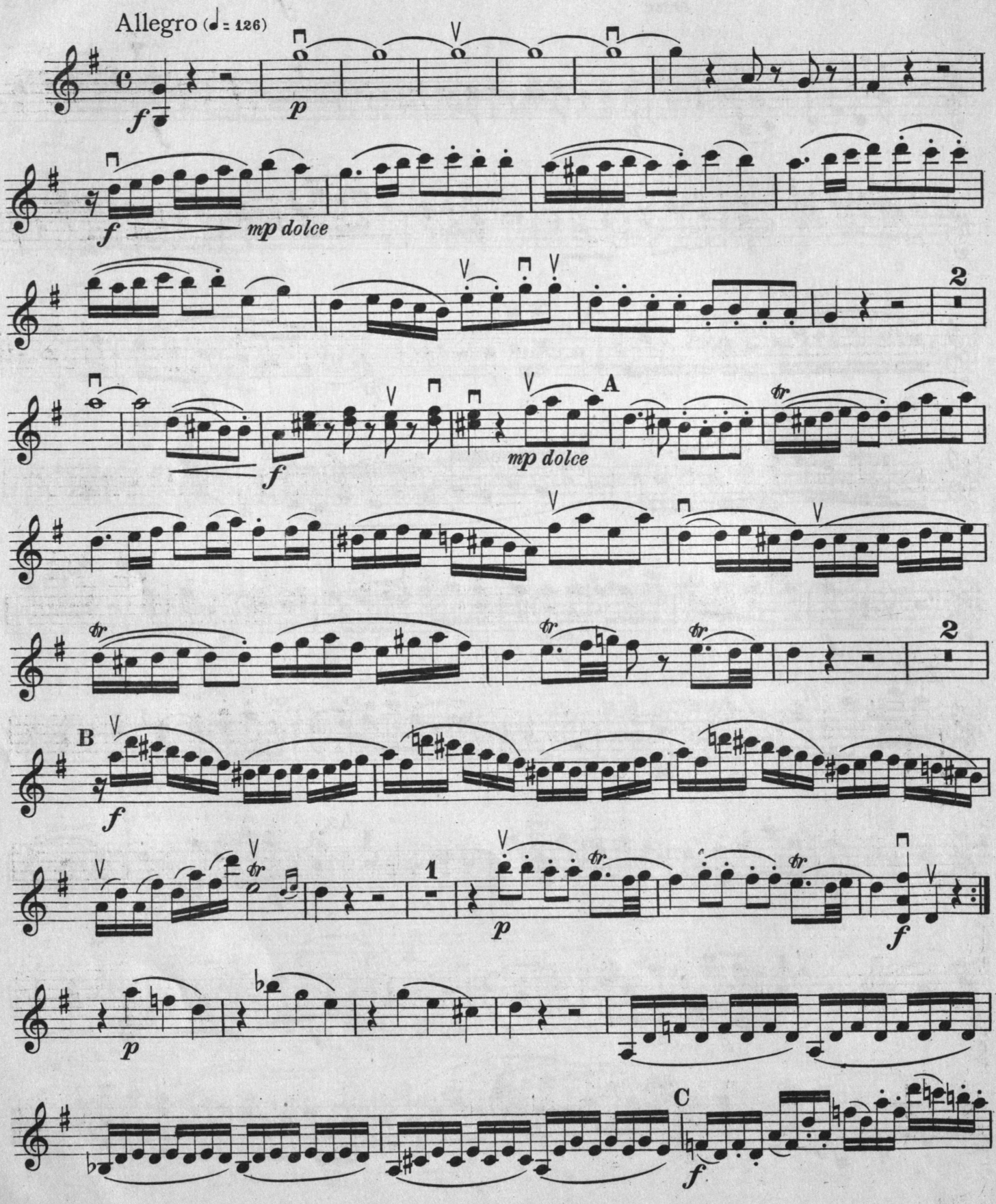

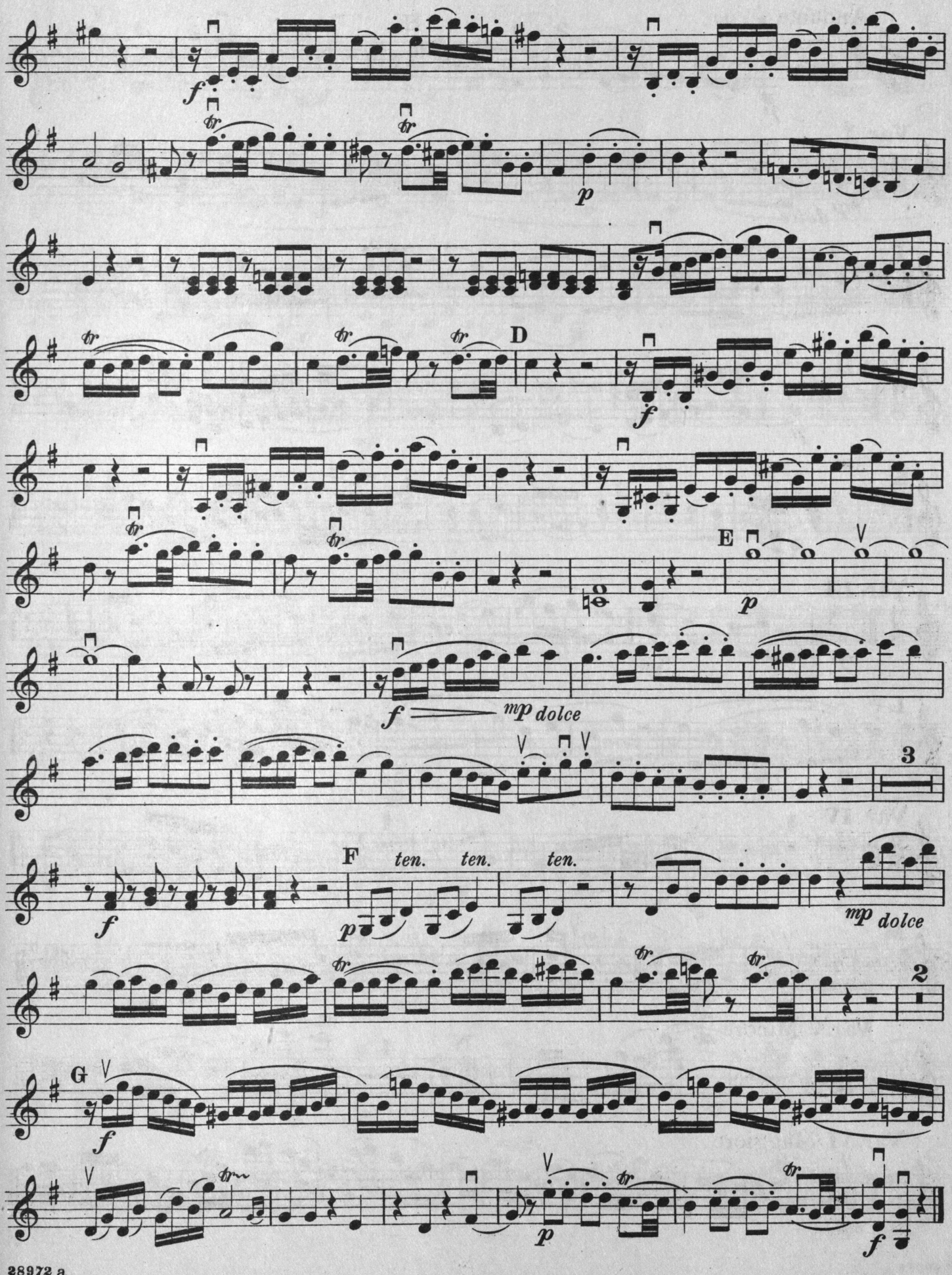
D
E
mp dolce
3
F
ten. ten. ten.
mp dolce
2
G

Violin

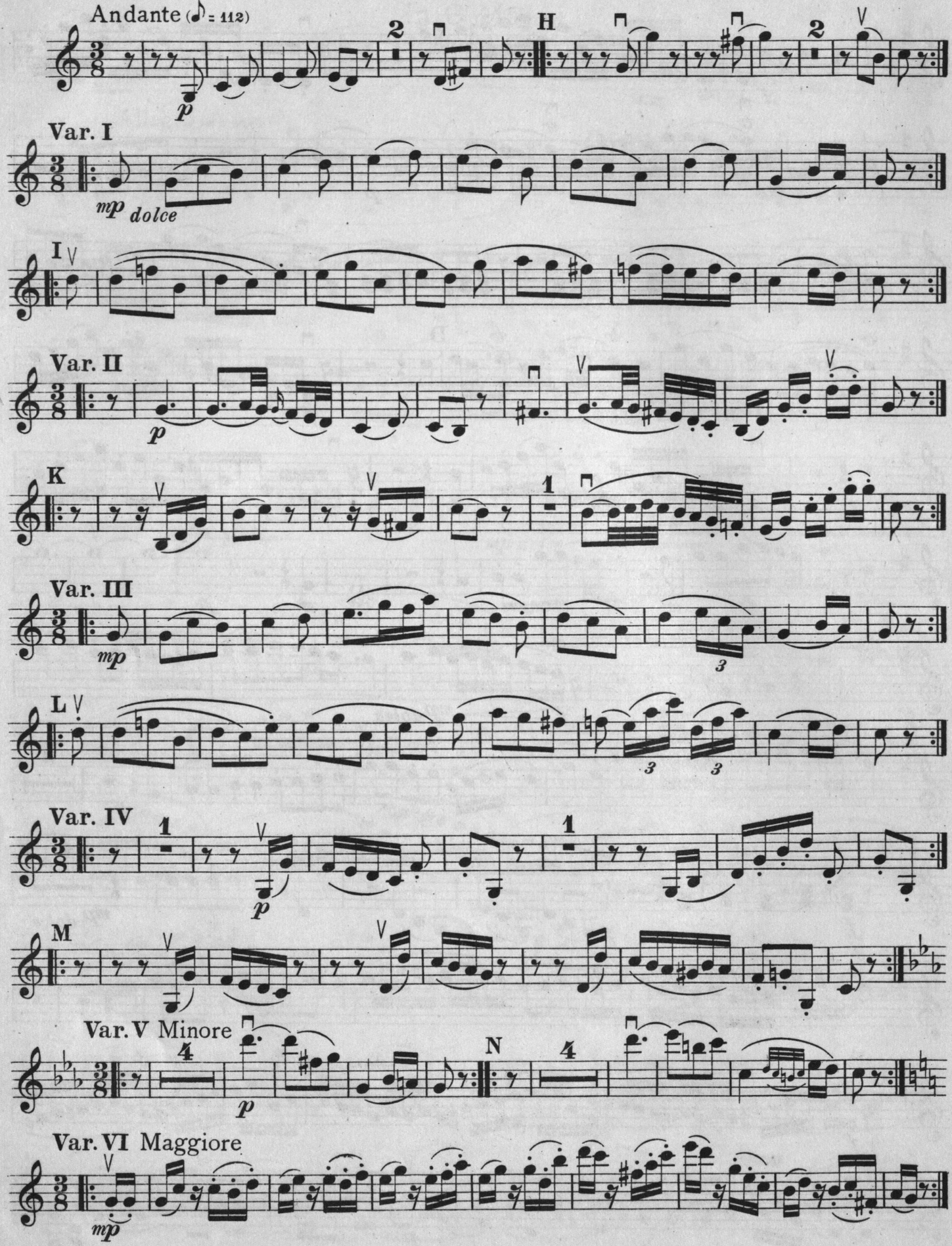
Andante (♪ = 112)
p
2
H
2
Var. I
mp dolce
I
Var. II
p
K
1
Var. III
mp
3
L
3
3
Var. IV
1
p
1
M
Var. V Minore
4
p
N
4
Var. VI Maggiore
mp

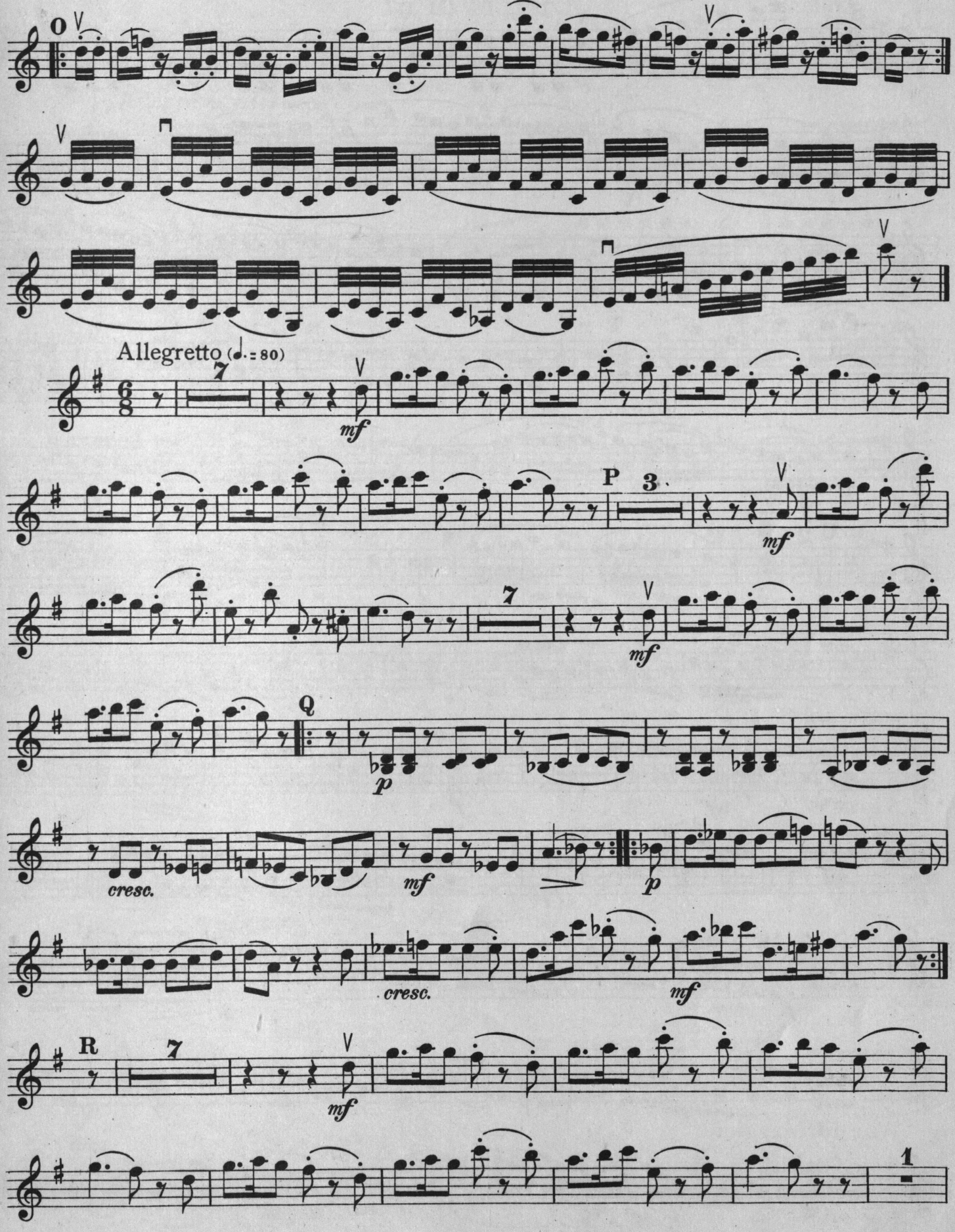
O
Allegretto (♩. = 80)
7
mf
P
3
mf
7
mf
Q
p
cresc.
mf
p
cresc.
mf
R
7
mf
1

Violin

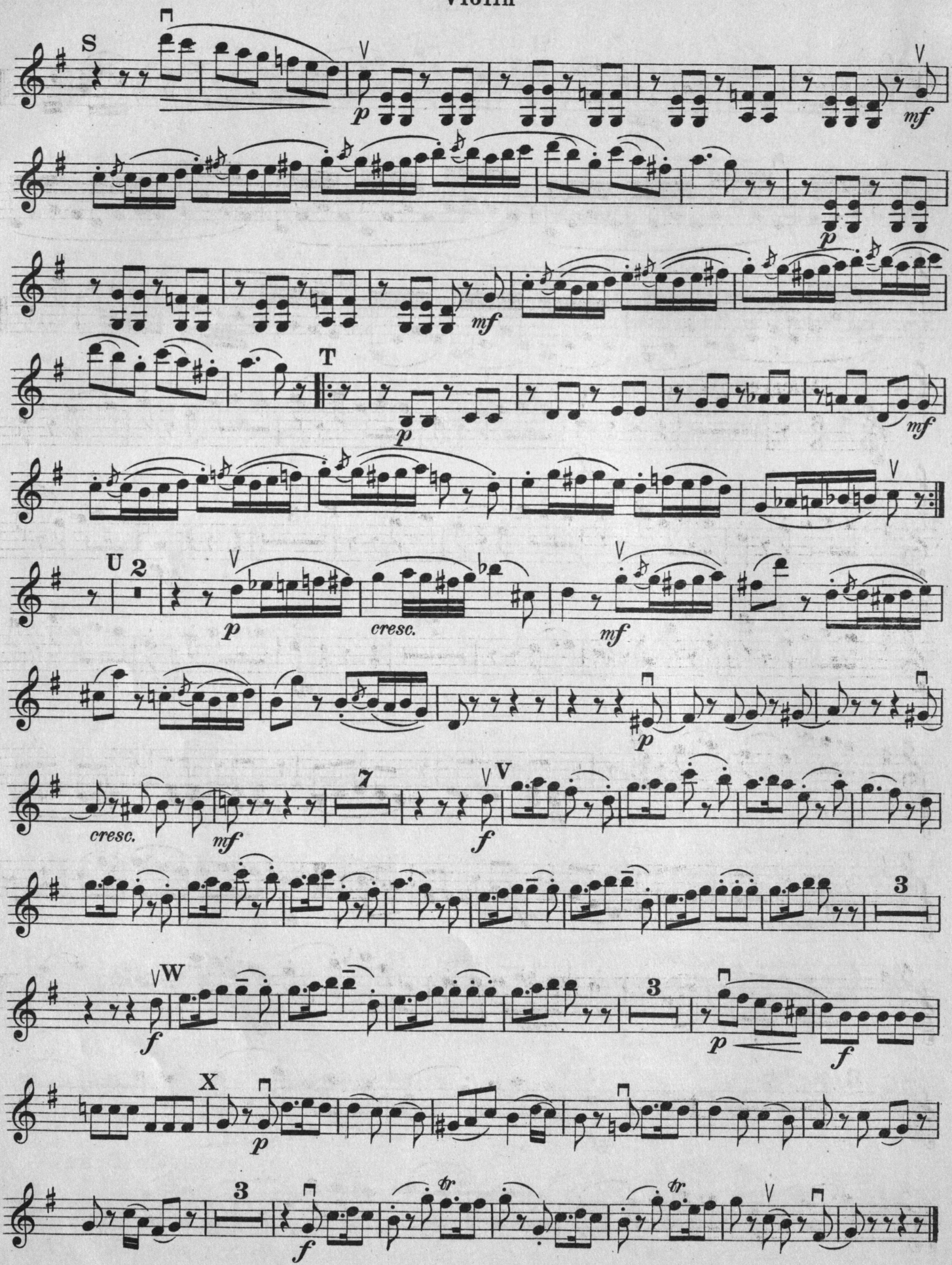

Trio VI

In B♭ Major

[Köchel, No. 254]

Violin

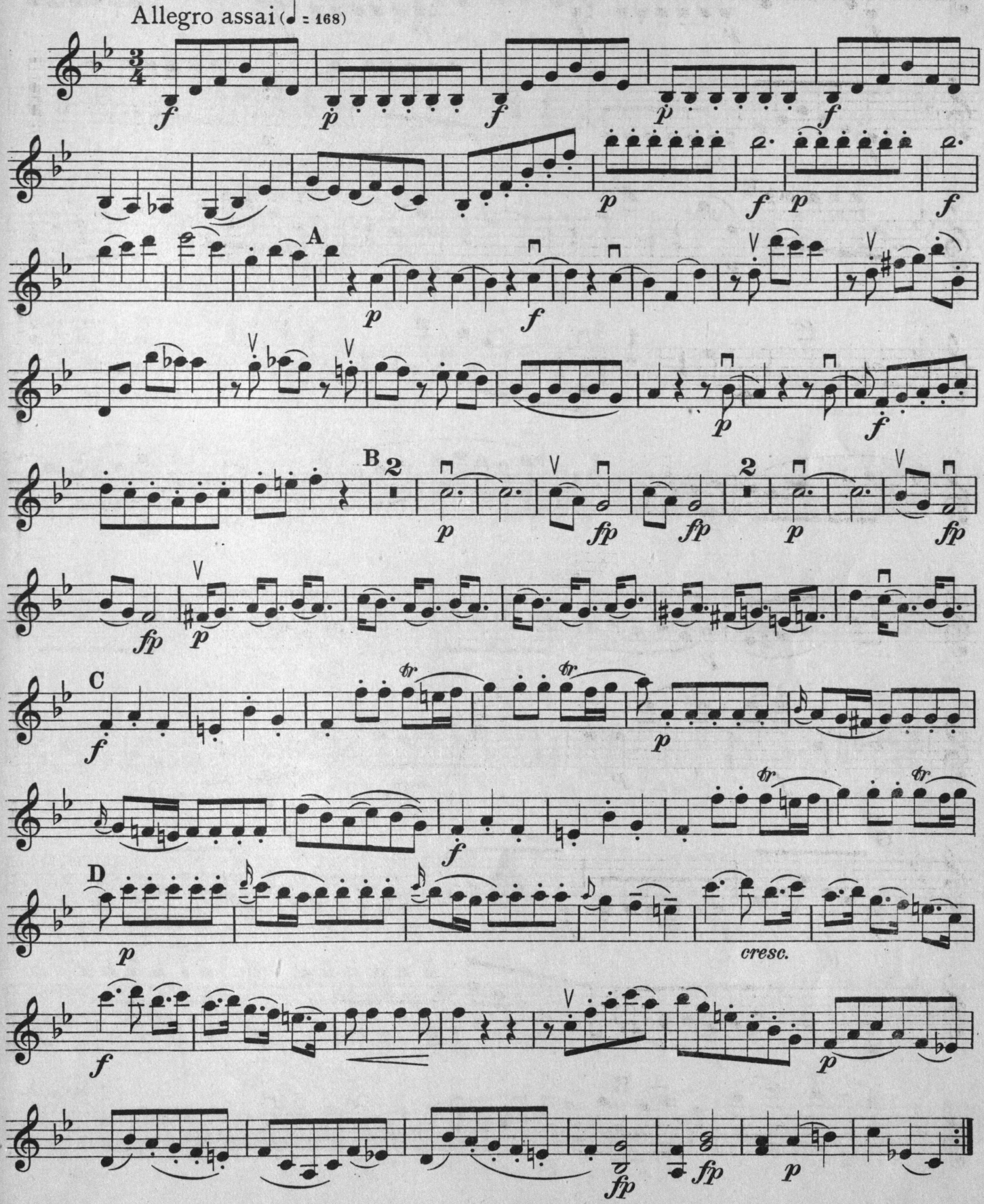

Violin

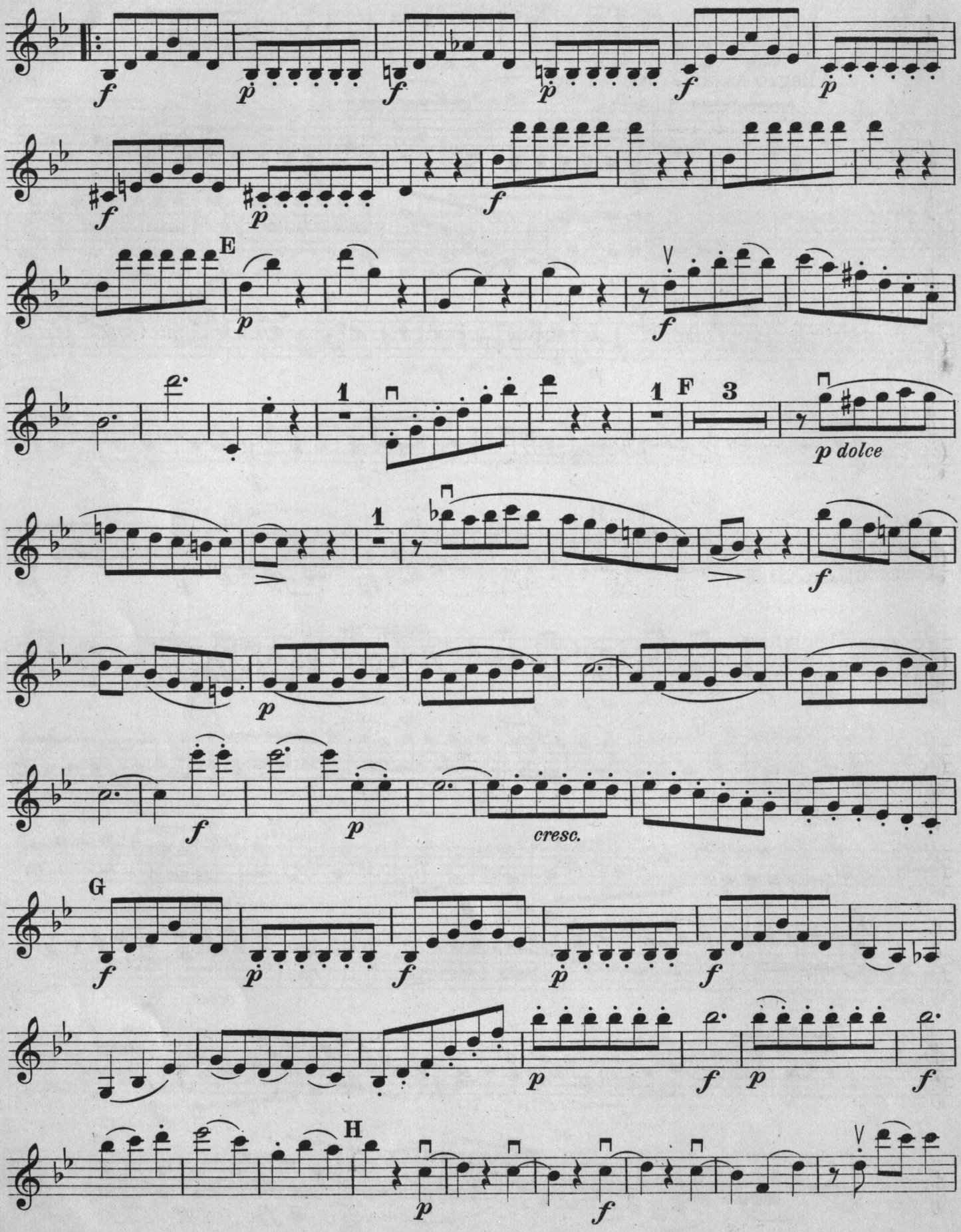

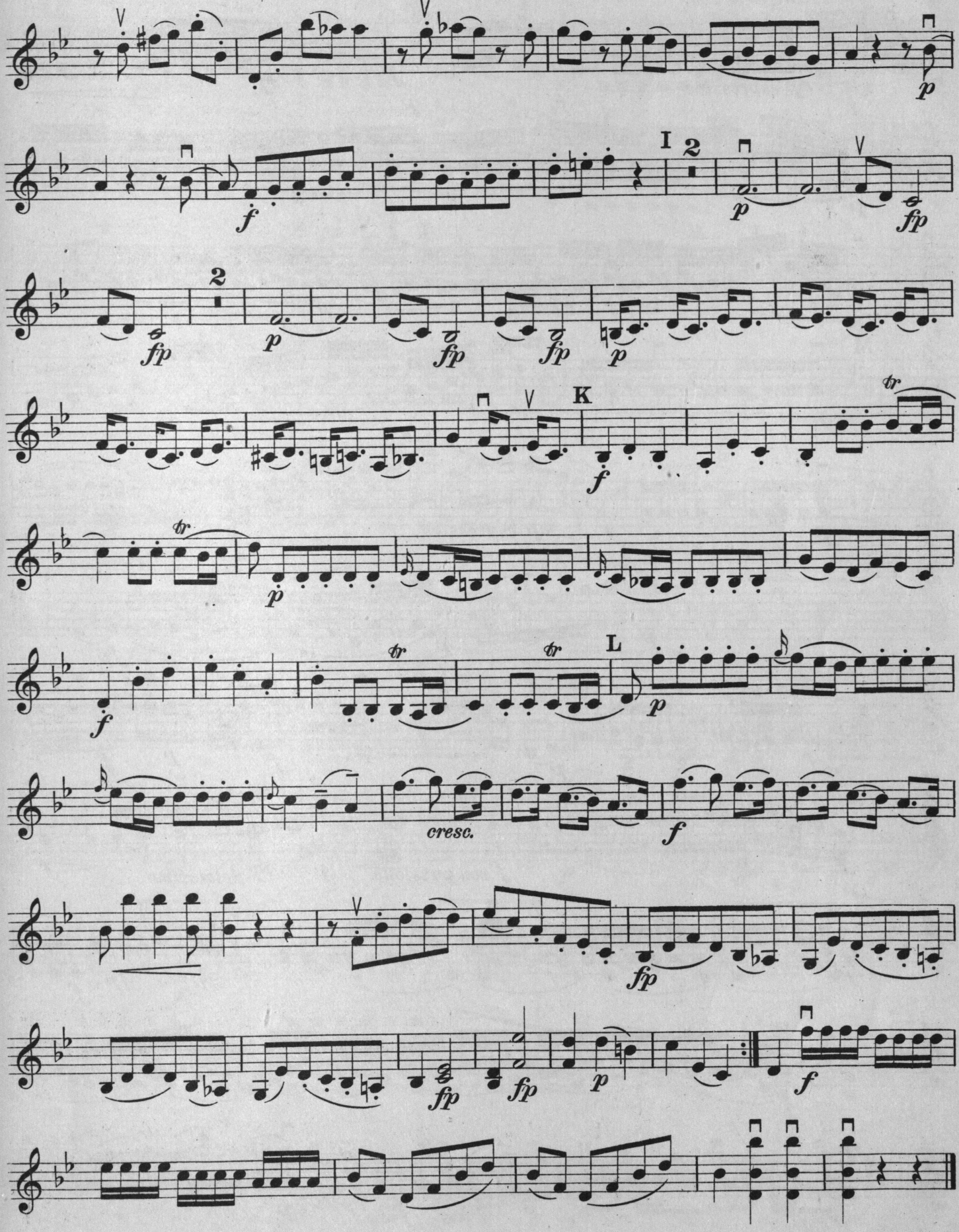
I
2
K
L
cresc.

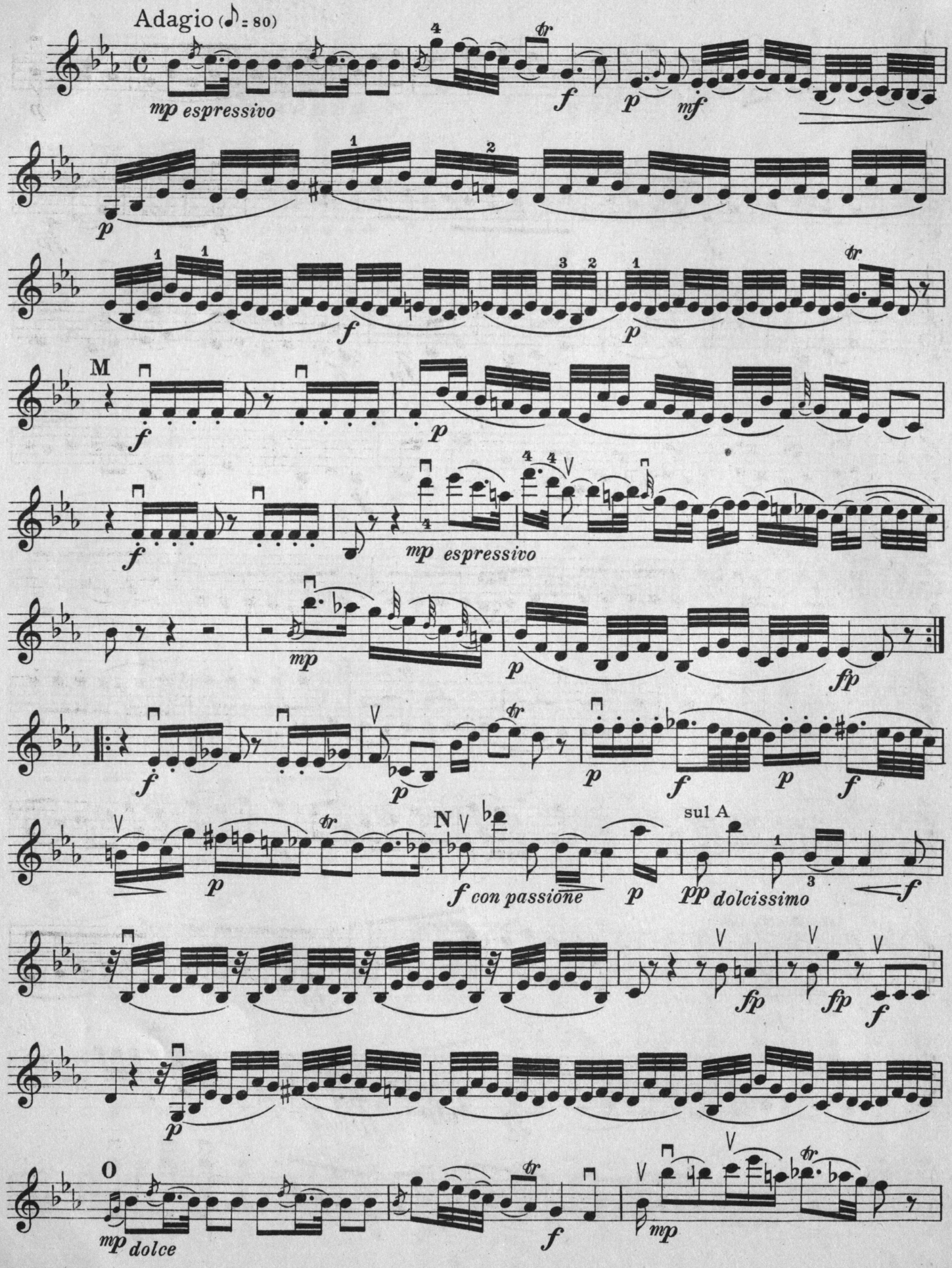
Adagio (♪ = 80)
mp espressivo
f
p
mf
M
N
sul A
f con passione
pp dolcissimo
O
mp dolce

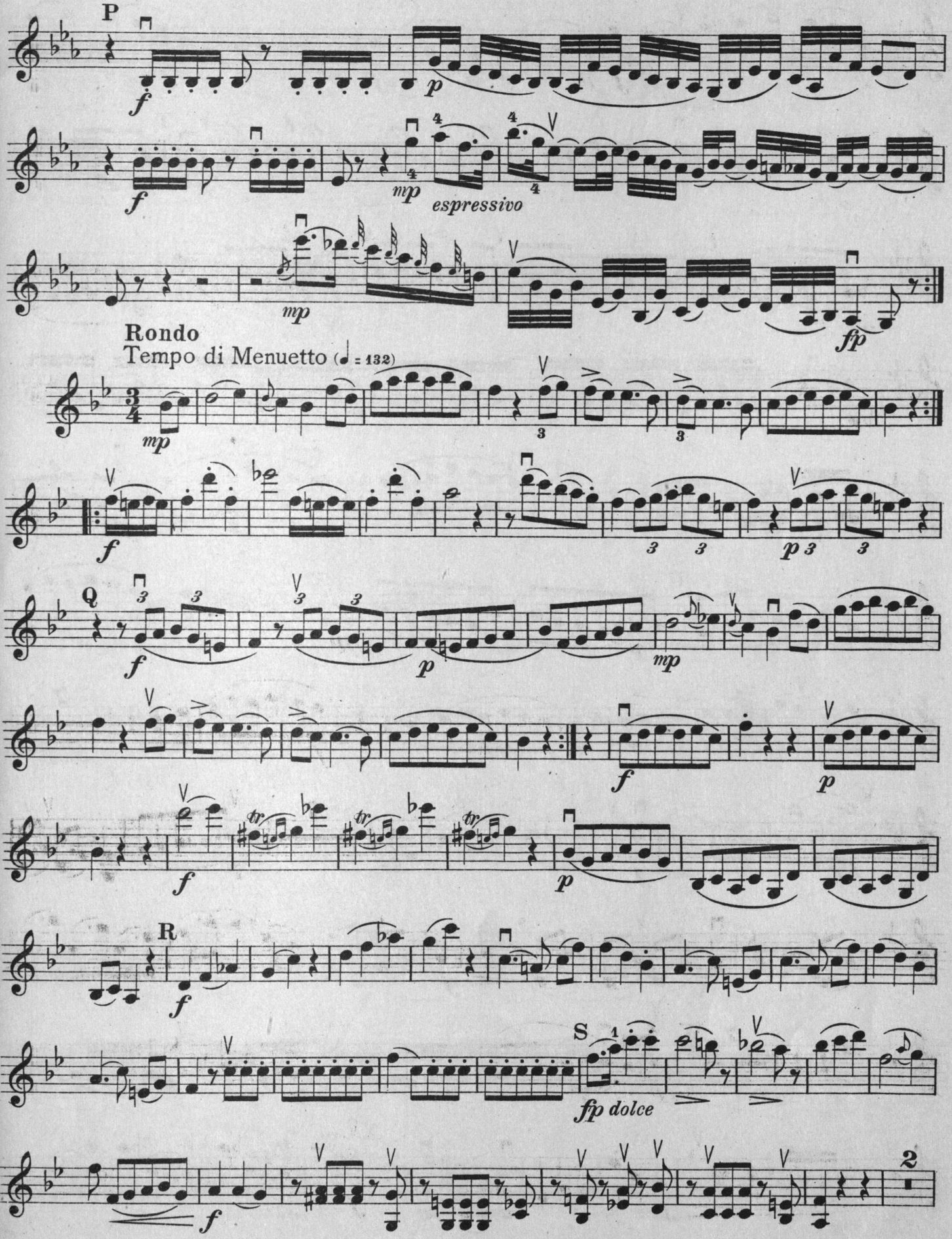
P
espressivo
Rondo
Tempo di Menuetto (♩ = 132)
Q
R
S
fp dolce
2

Violin

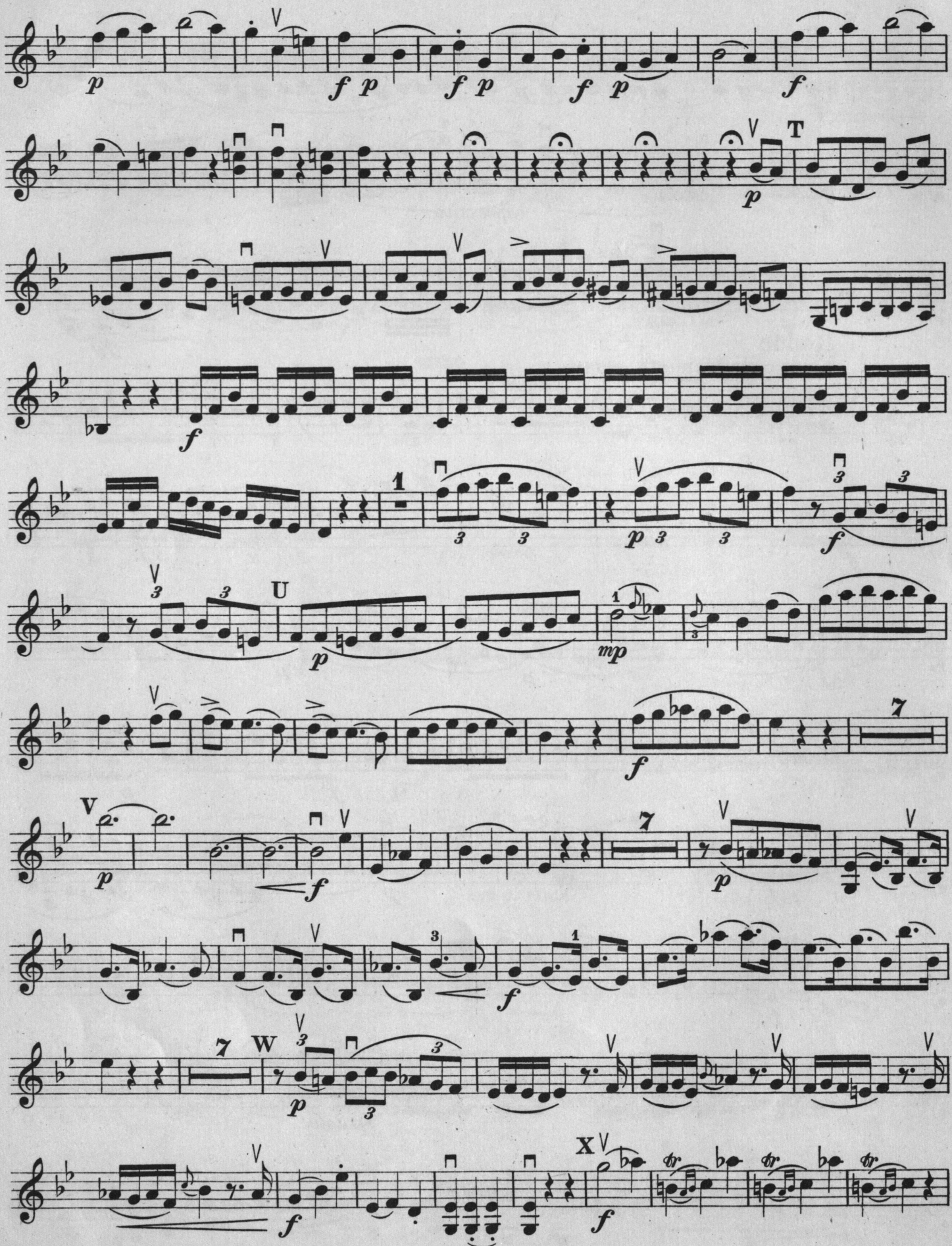

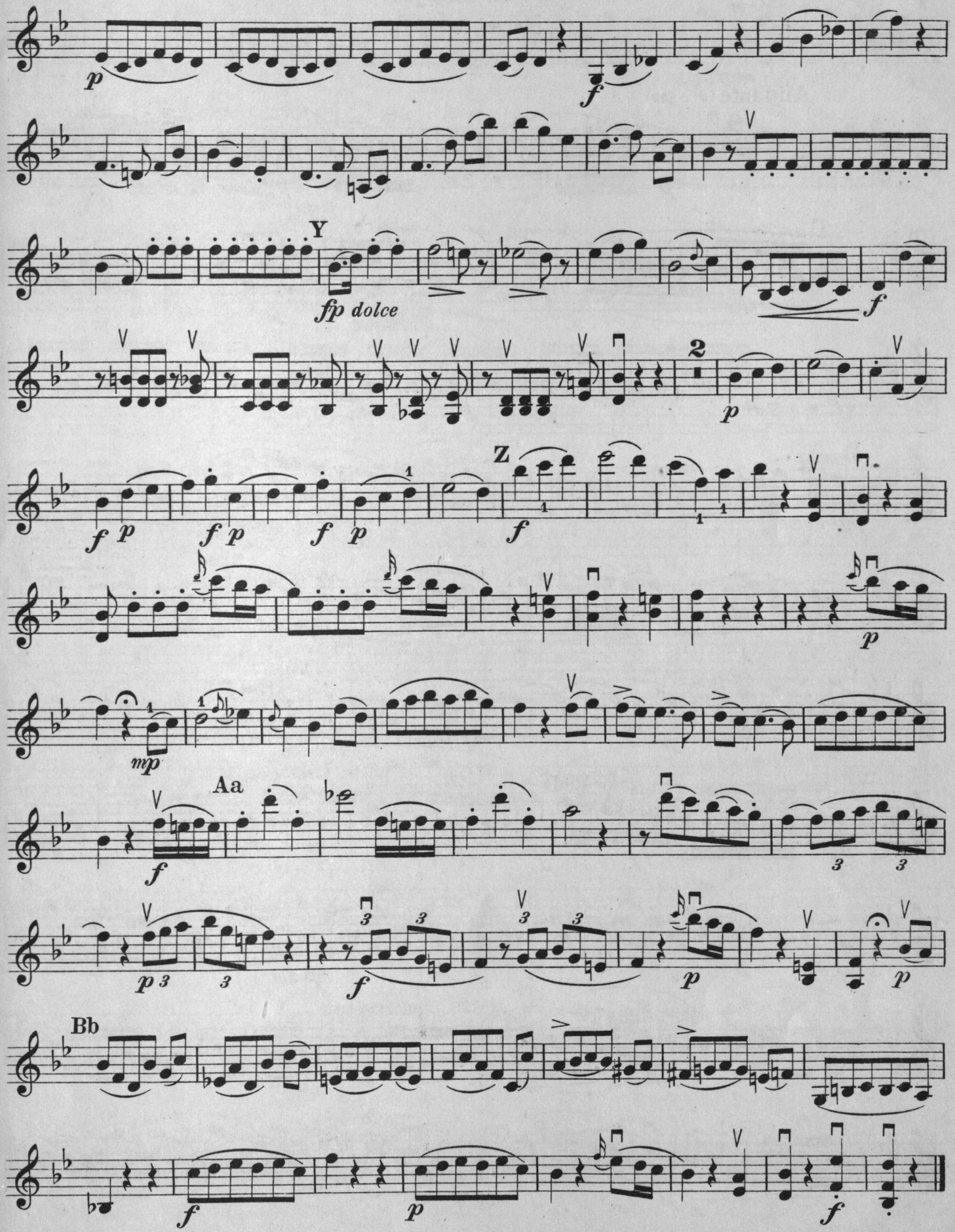
p
f
Y
fp dolce
f
2
p
Z
f p
f p
f p
f
p
mp
Aa
f
3
p 3
3
f
p
p
Bb
f
p
f

Trio VII

In E♭ Major

[Köchel, No. 498]

Violin

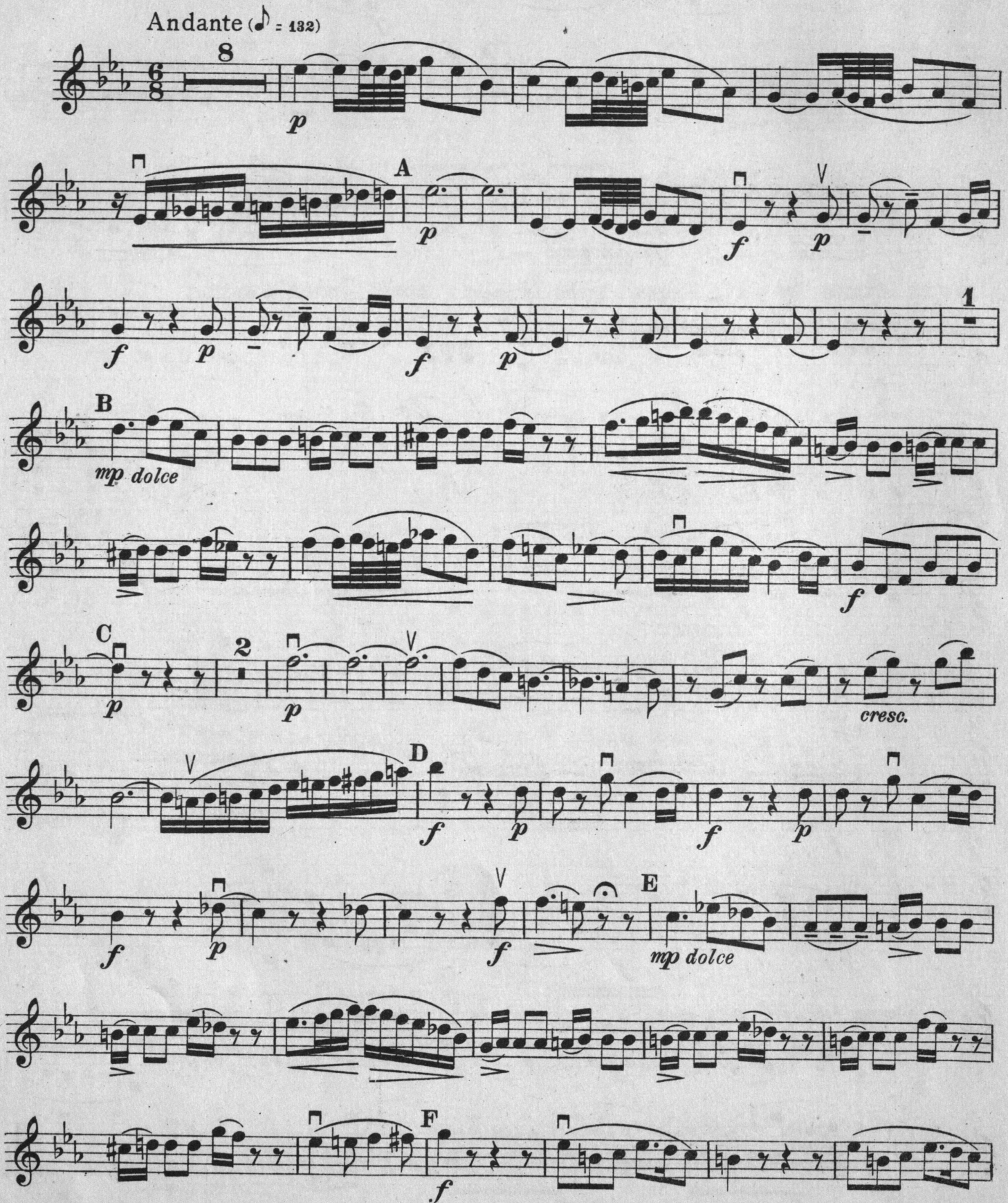

Copyright, 1920, by G. Schirmer, Inc.
Printed in the U. S. A.

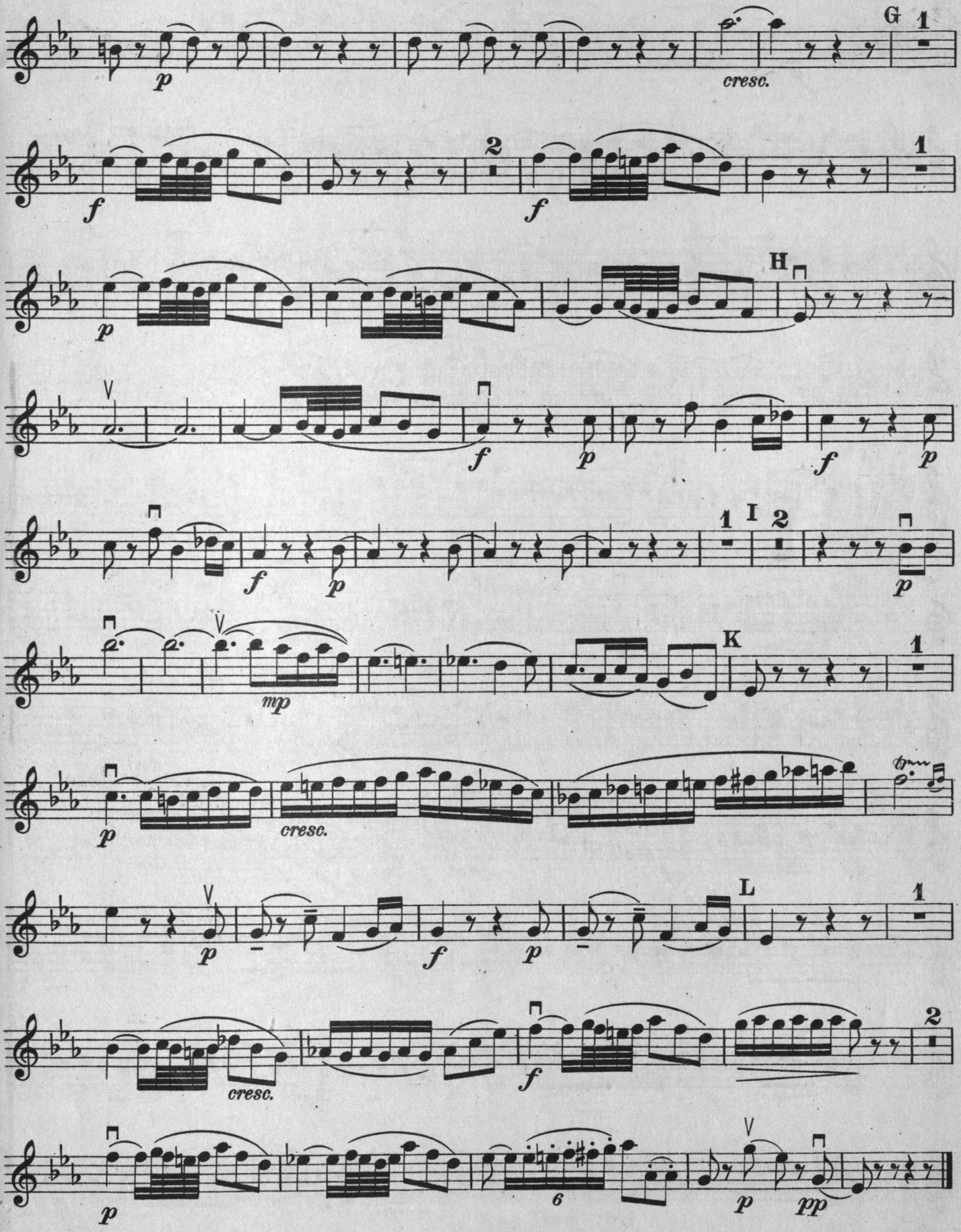
G
cresc.
H
I
K
cresc.
L
cresc.

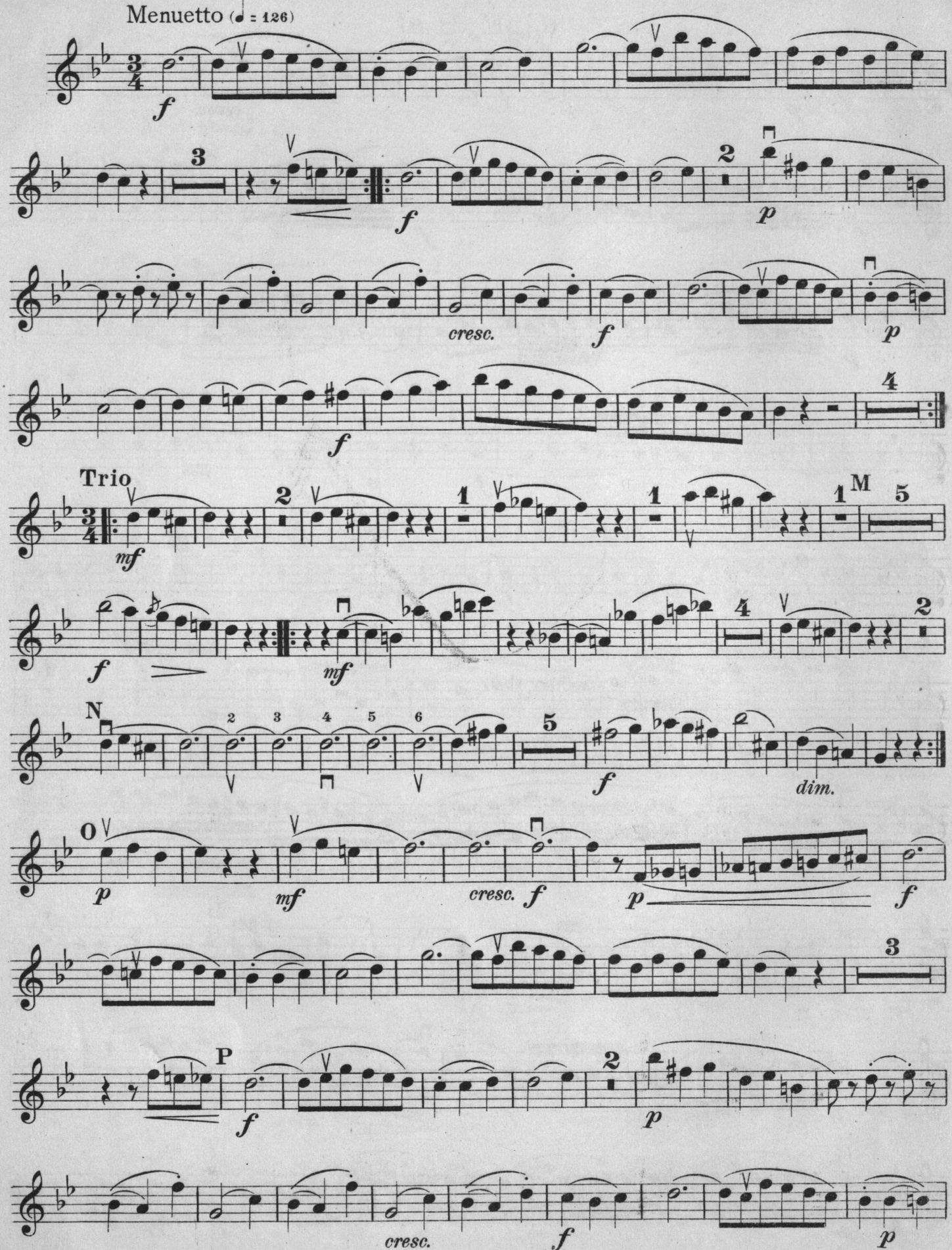
Menuetto (♩ = 126)
Trio
cresc.
dim.
cresc.

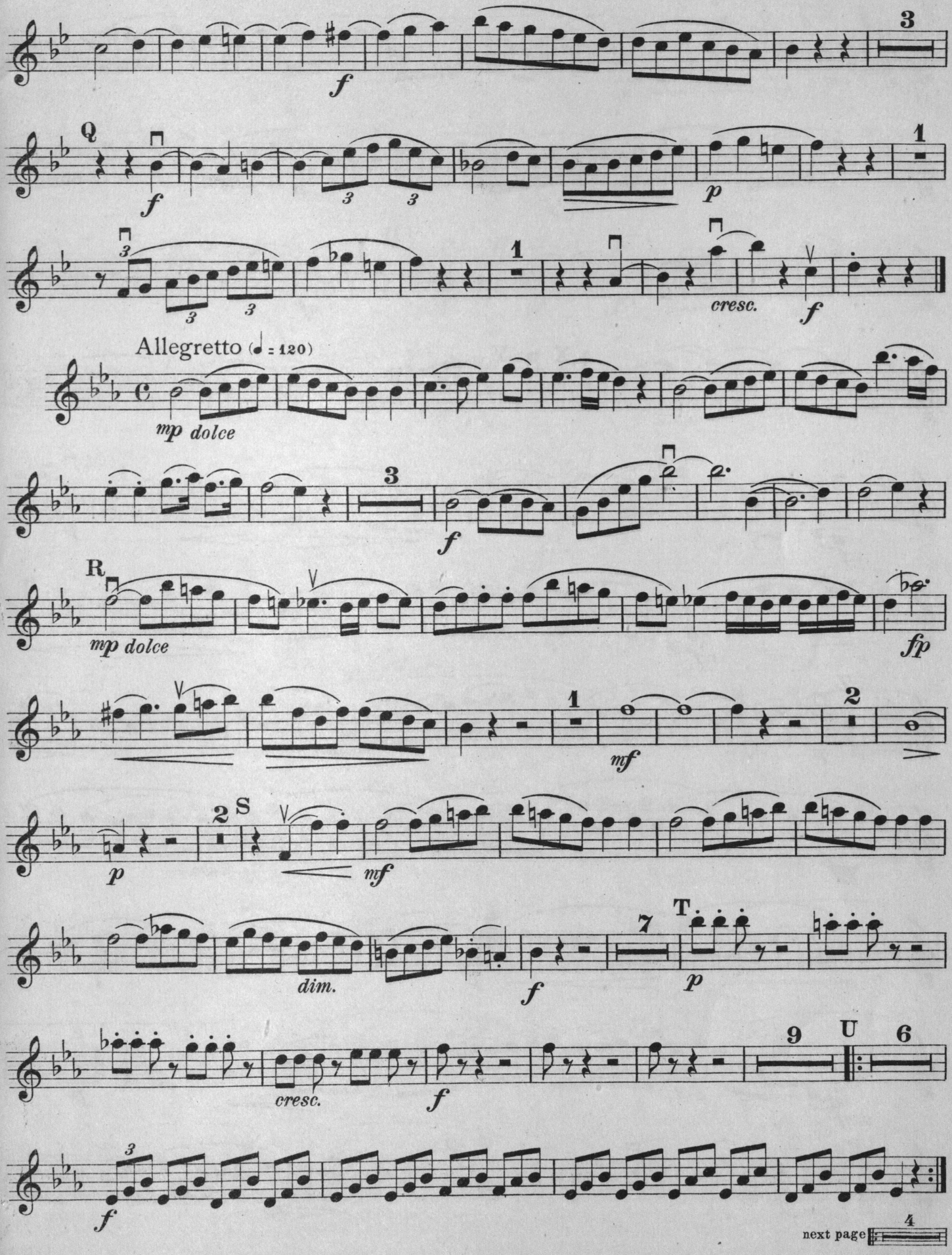
3
f
Q
f
3
3
p
1
3
3
3
1
cresc.
f
Allegretto (♩ = 120)
mp dolce
3
f
R
mp dolce
fp
1
mf
2
p
2
S
mf
7
T
dim.
f
p
9
U
6
cresc.
f
f
4
next page

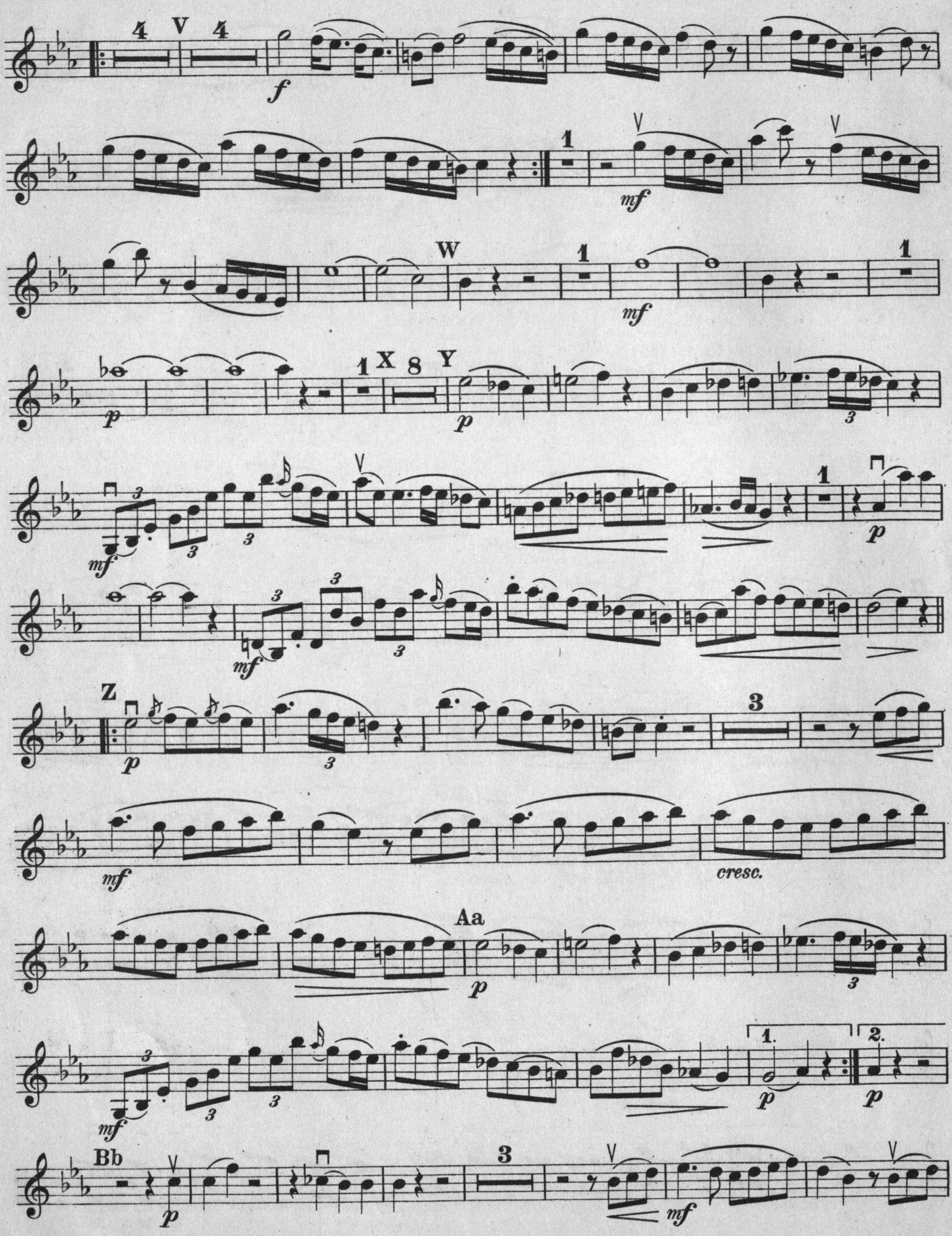
4 V 4
f
1
mf
W
1
mf
1
X 8 Y
p
p
1
p
mf
mf
Z
p
3
mf
cresc.
Aa
p
mf
1.
2.
p
p
Bb
p
3
mf

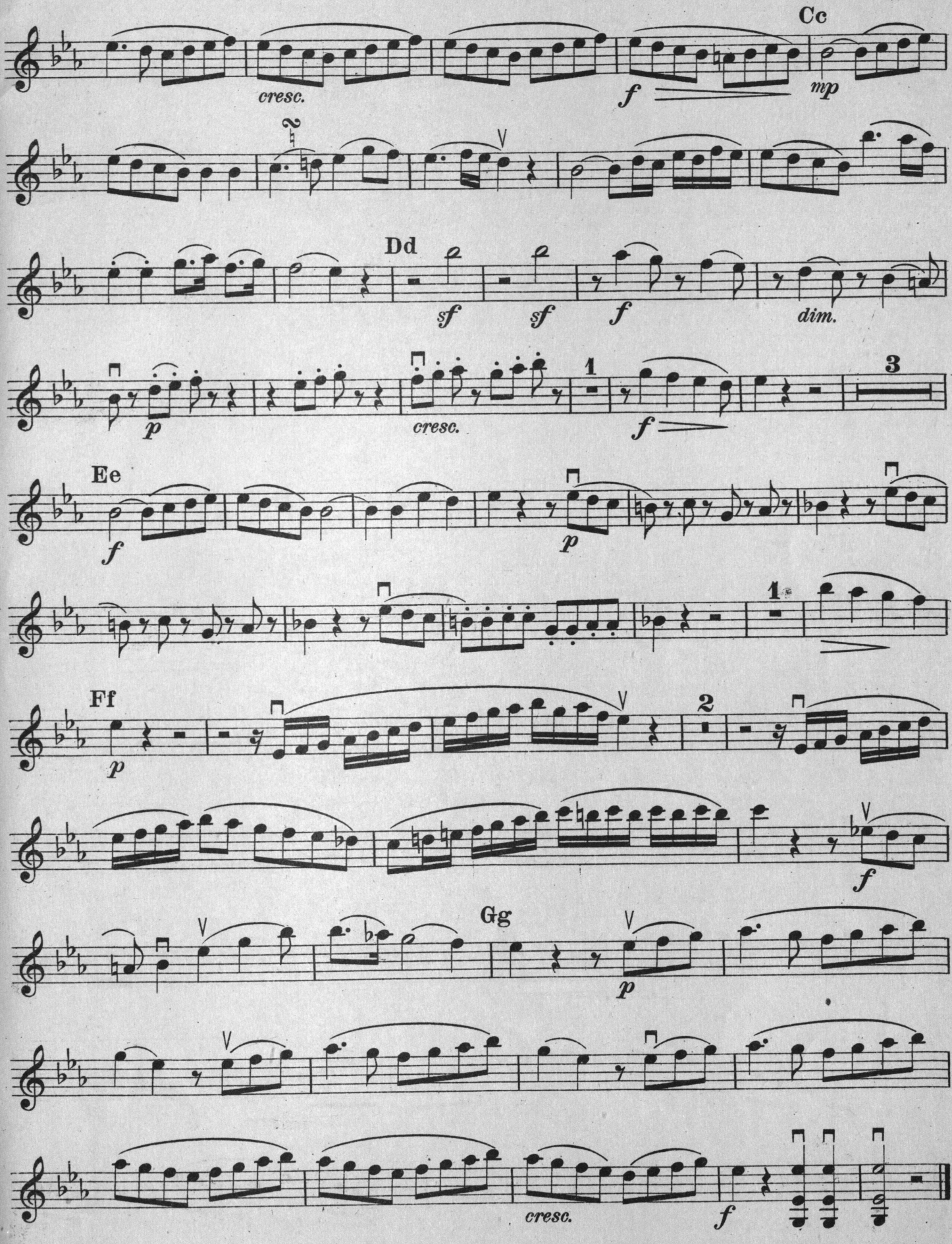
Cc
cresc.
f
mp
Dd
sf
sf
f
dim.
p
cresc.
1
f
3
Ee
f
p
1
Ff
p
2
f
Gg
p
cresc.
f

SCHIRMER'S LIBRARY

of MUSICAL CLASSICS

COMPOSITIONS FOR VIOLIN AND PIANO

VOL. NO.		PRICE
	ACCOLAŸ, J. B.	
905	Concerto, No. 1, A m.	1 00
	ALARD, D.	
1114	Op. 37. Il Trovatore. Fantasy (Th. Spiering)	1 25
1113	Op. 47. Faust. Concert Fantasia (Th. Spiering)	1 25
	BEAZLEY, J. C.	
920	18 Original Melodies	1 50
	BEETHOVEN, L. van.	
233	Op. 61. Concerto, D (Schradieck)	75
234	2 Romances (Op. 40, G; Op. 50, F) (Schradieck)	50
74	Sonata. Kreutzer, Op. 47 (Brodsky)	1 00
232	†Sonatas (Brodsky)	3 00
	BÉRIOT, C. de.	
	Airs variés (Schradieck):	50
408	No. 5, E, Op. 7	50
409	No. 6, A, Op. 12	50
410	No. 7, E, Op. 15	
	Concertos (Schradieck):	75
781	No. 1, D, Op. 16	75
229	No. 2, B m., Op. 32	75
215	No. 6, A, Op. 70	75
216	No. 7, G, Op. 76	75
782	No. 9, A m., Op. 104	75
353	12 Italian Melodies (Schradieck)	75
675	Scène de Ballet, Op. 100	
	BRUCH, M.	
217	Op. 26. Concerto, G m. (Schradieck)	1 25
	BURGMÜLLER, F.	
767	3 Nocturnes	60
	CORELLI, A.	
8	Sonata, D (cadenza by J. Hellmesberger) (Desoff-Franko)	1 00
9	Sonata, C (Ries-Franko)	1 00
525	Variations, La Folia. Accompaniment and cadenza by H. Léonard (Lichtenberg)	50
	DANCLA, C.	
785	Op. 89. 6 Petits Airs Variés sur des Thèmes Favoris de Pacini, Rossini, Bellini, Donizetti, Weigl, Mercadante	75
	DAVID, F.	
236	Op. 6. Introduction and Variations on the Russian air "The Red Sarafan" (Schradieck)	75
237	Op. 16. Andante and Scherzo capriccioso (Schradieck)	60
	ERNST, H. W.	
1069	Op. 10. Elégie (Schradieck)	50
	The same. See "Masterpieces for the Violin," Vol. I.	75
411	Op. 11. Fantaisie brillante, on the March and Romance from "Otello" by Rossini (Schradieck)	75
407	Hungarian Airs, with Variations (Schradieck)	75
	FRANCK, C.	
1235	Sonata (Lichtenberg)	2 50
	GADE, N. W.	
222	Op. 6. Sonata, A (Lichtenberg)	1 00
223	Op. 21. Sonata, D m. (Lichtenberg)	1 00
	GRIEG, E.	
980	Op. 8. Sonata, No. 1, F (Lichtenberg)	1 00
524	Op. 13. Sonata, No. 2, G (Lichtenberg)	1 00
981	Op. 45. Sonata, No. 3, C m. (Lichtenberg)	1 00
924	Op. 46. 1st Peer Gynt Suite (Sitt)	1 00
	HÄNDEL, G. F.	
416	Sonata, A. for violin with figured bass, arr. by F. David (Schradieck)	50
	HAUPTMANN, M.	
512	Op. 10. 3 Easy Sonatinas (E. Herrmann)	50
	HAUSER, M.	
1068	Op. 43. Ungarische rhapsodie (Hungarian rhapsody)	1 00
	LALO, E.	
1236	Op. 21. Symphonie espagnole (Lichtenberg)	2 50
	LAUB, F.	
660	Ballade, Op. 4, No. 12; and Polonaise, Op. 8 (Schradieck)	75
	LECLAIR, J. M.	
722	Sonata, No. 3 (Lichtenberg)	75

VOL. NO.		PRICE
	LÉONARD, H.	
629	Op. 2. Souvenir de Haydn. Fantasy on the Austrian National Hymn (Lichtenberg)	1 00
220	Op. 15. Grande fantasie militaire (Schradieck)	75
1115	Op. 30. Souvenir de Bade (Spiering)	1 00
912	Op. 41. 6 Solos	1 25
	MASTERPIECES FOR THE VIOLIN	
	Edited and fingered by Henry Schradieck:	
354	Vol. I. Ernst, Elégie; Raff, Cavatina; Vieuxtemps, Rêverie	75
366	Vol. II. Wieniawski. Op. 12, 2 Mazurkas (1, Sielanka; 2. Chanson polonaise), and Op. 17, Légende	75
359	Vol. III. Spohr. 3 slow movements from Concertos Nos. 6, 9, 11 (Schradieck)	1 00
	MENDELSSOHN, F.	
235	Op. 64. Concerto, E m. (Schradieck)	1 00
	MITTELL'S POPULAR GRADED COURSE.	
	Selected pieces suitable for study or performance. Revised and edited by Philipp Mittell. 2 vols.:	
1152	Vol. I. 29 pieces in 1st position	1 00
1153	Vol. II. 21 pieces in 1st and 3d positions	1 00
	MOLIQUE, B.	
419	Op. 21. Concerto, No. 5, A m. (Schradieck)	75
	MOSZKOWSKI, M.	
1089	Op. 12. Spanish Dances (Spiering)	1 50
	MOZART, W. A.	
890	†Concerto, No. 4, D	75
836	Sonatas (Schradieck)	3 50
	NARDINI, P.	
934	Concerto, E m. (Hauser-Franko)	1 00
511	Sonata, D, arr. by Ferd. David (Schradieck)	60
1088	**OLD ENGLISH COMPOSERS** for the Violin (Moffat)	1 50
	PAGANINI, N.	
723	Op. 8. Le Streghe. The witches' dance (Lichtenberg)	50
521	Op. 11. Moto perpetuo (Perpetual motion) (Lichtenberg)	50
724	Op. 13. I palpiti (Lichtenberg)	75
	PLEYEL, I.	
832	Op. 8. 6 Little Duets, for one or two violins and piano (Hermann)	1 00
833	Op. 48. 6 Little Duets for one or two violins and piano (Hermann)	1 00
	RAFF, J.	
354	Cavatina. Op. 85, No. 3. See "Masterpieces for the Violin."	
420	Op. 85. 6 pieces (Schradieck)	75
	RIES, F.	
1065	Op. 27. Suite No. 2, F	1 00
418	Op. 34. Suite No. 3, G (Schradieck)	1 00
	RODE, P.	
514	Op. 9. Concerto, No. 7, A m. (David-Schradieck)	75
523	Op. 10. Air varié (Lichtenberg)	50
648	Op. 13. Concerto, No. 8, E m. (Lichtenberg-Hermann)	75
	SAINT-SAËNS, C.	
224	Op. 28. Introduction and Rondo capriccioso (Schradieck)	75
860	Op. 61. 3d Concerto, B m. (Sauret)	1 50
	SARASATE, P. de.	
1064	Op. 20. Zigeunerweisen	75
	SCHUBERT, F.	
921	Op. 137. 3 Sonatinas	1 00
	SCHUMANN, R.	
412	Op. 73. 3 Fantasy-pieces (Violin or clarinet) (Schradieck)	75
413	Op. 94. 3 Romances (Oboe or violin or clarinet) (Schradieck)	60
414	Op. 102. 5 Pieces in Popular Mood (Violin or 'cello) (Schradieck)	60
415	Op. 113. Pictures from Fairyland (Viola or violin) (Schradieck)	60

VOL. NO.		PRICE
	SEITZ, F.	
	Pupil's concertos:	
947	No. 1, D (3d position)	75
945	No. 2, G (1st position), Op. 13	75
948	No. 3, G m. (1st-3d position), Op. 12	75
949	No. 4, D (3d position), Op. 15	75
950	No. 5, D (1st position), Op. 22	75
	SINDING, C.	
1066	Romance, E m.	75
	SITT, H.	
1074	Op. 31. Concertino, E m. (1st to 3d position)	1 00
	SPOHR, L.	
363	Op. 2. Concerto, No. 2, D m. (David)	1 00
388	Op. 38. Concerto, No. 7, E m. (Schradieck)	1 00
389	Op. 47. Concerto, No. 8. Gesangscene, A (Schradieck)	1 00
360	Op. 55. Concerto No. 9. D m. (Schradieck)	1 00
395	3 Slow Movements from Concertos Nos. 6, 9, 11 (Schradieck)	1 00
	TARTINI, G.	
922	The Art of Bowing. 50 variations on a gavotte by Corelli (Violinpart)	60
923	The same, Piano Accompaniment	1 00
725	2 Sonatas, E m., G (Lichtenberg)	1 00
522	Le Trille du Diable (Lichtenberg-Volkmann)	60
	VIEUXTEMPS, H.	
716	Op. 10. Grand Concerto, E (Schradieck)	1 25
218	Op. 11. Fantasie-caprice	75
354	Op. 22, No. 3. Rêverie. See "Masterpieces for the Violin." Vol. I	75
982	Op. 35. Fantasia appassionata	75
225	Op. 37. Concerto, No. 5, A m. (Schradieck)	1 00
356	Op. 38. Ballade et Polonaise de Concert (Schradieck)	75
253	Op. 40, No. 3. Bohémienne (Schradieck)	75
	VIOTTI, G. B.	
	Concertos:	
761	No. 17 (first movement). D m., with cadenza by H. Wieniawski (Lichtenberg)	1 00
443	No. 22, A m. (David-Schradieck)	1 00
762	No. 22 (first movement). A m., with cadenza by H. Wieniawski (Lichtenberg)	75
444	No. 23, G (David-Schradieck)	1 00
	VITALI, T.	
417	Ciaccona (David-Schradieck)	60
	WEISS, J.	
893	Op. 38. Harvest of Flowers	1 25
894/897	The same, in 4 vols. Each	60
	WIENIAWSKI, H.	
606	Op. 3. Souvenir de Posen. Première mazurka caractéristique (Lichtenberg)	50
607	Op. 4. Polonaise brillante, D (Lichtenberg)	50
608	Op. 5. Adagio élégiaqu . (Lichtenberg)	60
609	Op. 6. Airs russes (2 romances de Warlamoff), transcrites et variées (Lichtenberg)	50
610	Op. 7. Capriccio-valse (Lichtenberg)	75
611	Op. 9. Romance sans paroles et Rondo élégant (Lichtenberg)	75
366	Op. 12. 2 mazurkas (No. 1. Sielanka; No. 2. Chanson polonaise), and Op. 17, Légende (Schradieck)	75
612	Op. 15. Original theme with variations (Lichtenberg)	75
613	Op. 16. Scherzo-tarentelle (Lichtenberg)	60
1067	Op. 17. Légende (Schradieck)	50
646	Op. 20. Fantasie brillante sur des motifs de l'opéra "Faust" de Gounod (Lichtenberg)	1 00
944	Op. 21. 2d Polonaise brilliante	50
951	Op. 22. 2d Concerto, D m.	1 00

TWO VIOLINS AND PIANO

	BACH, J. S.	
899	Concerto, D m.	1 00
	PLEYEL, I.	
832	Op. 8. 6 Little Duets (for 1 or 2 violins and piano) (Hermann)	1 00
833	Op. 48. 6 Little Duets (for 1 or 2 violins and piano) (Hermann)	1 00

In ordering please mention Schirmer's Library and give numbers
Complete Catalog of Schirmer's Library mailed free upon request.

A 605

Published by G. SCHIRMER New York

Helen Schroer

SCHIRMER'S LIBRARY

Vol. 1402

MOZART

TRIOS

For Piano, Violin
And Violoncello

(ADAMOWSKI)

Pr., $5.00

VIOLA PART

DESIGN COPYRIGHTED 1908, BY G. SCHIRMER

Trio VII

In E♭ Major

[Köchel, No. 498]

Viola

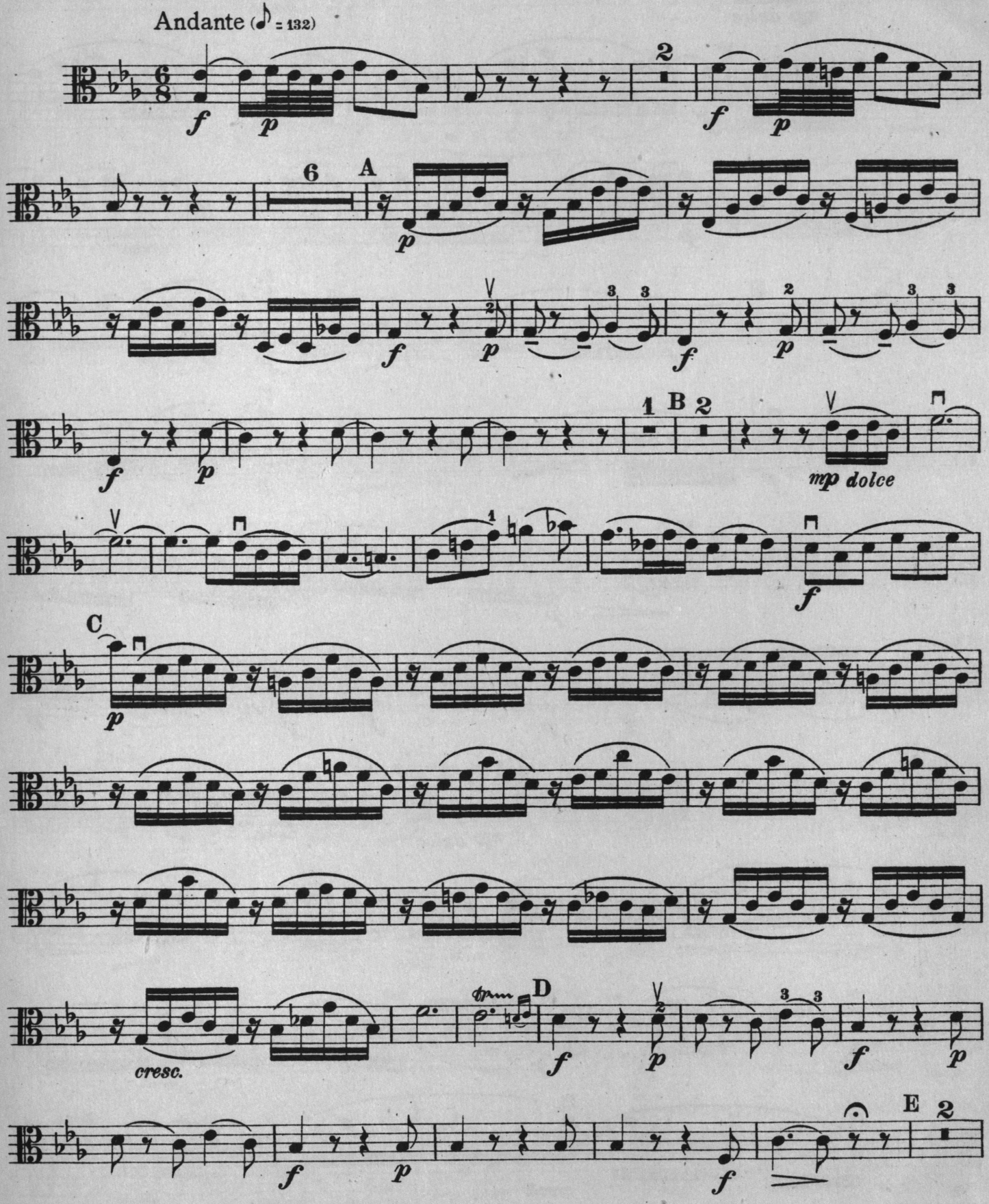

Copyright, 1920, by G. Schirmer

Viola

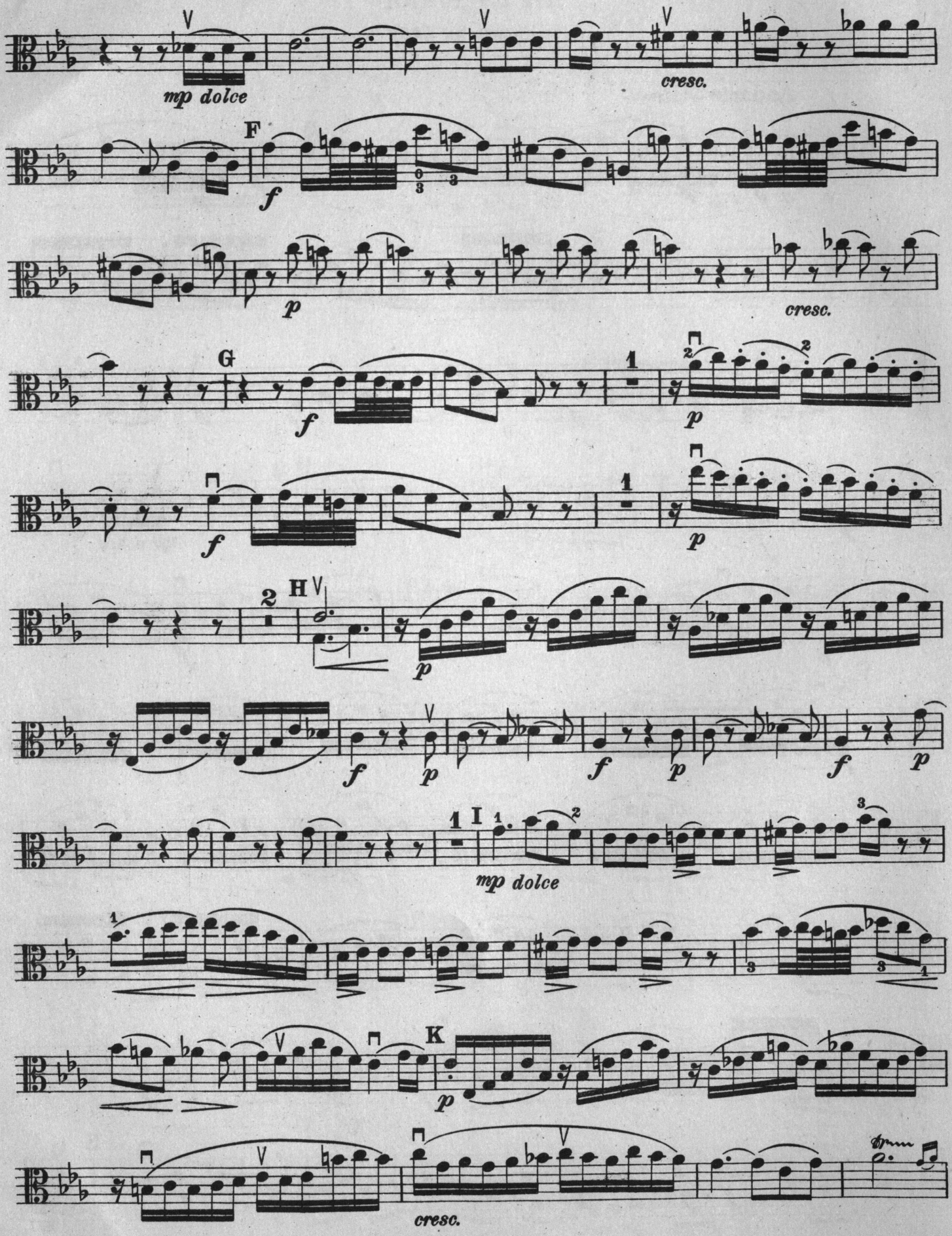

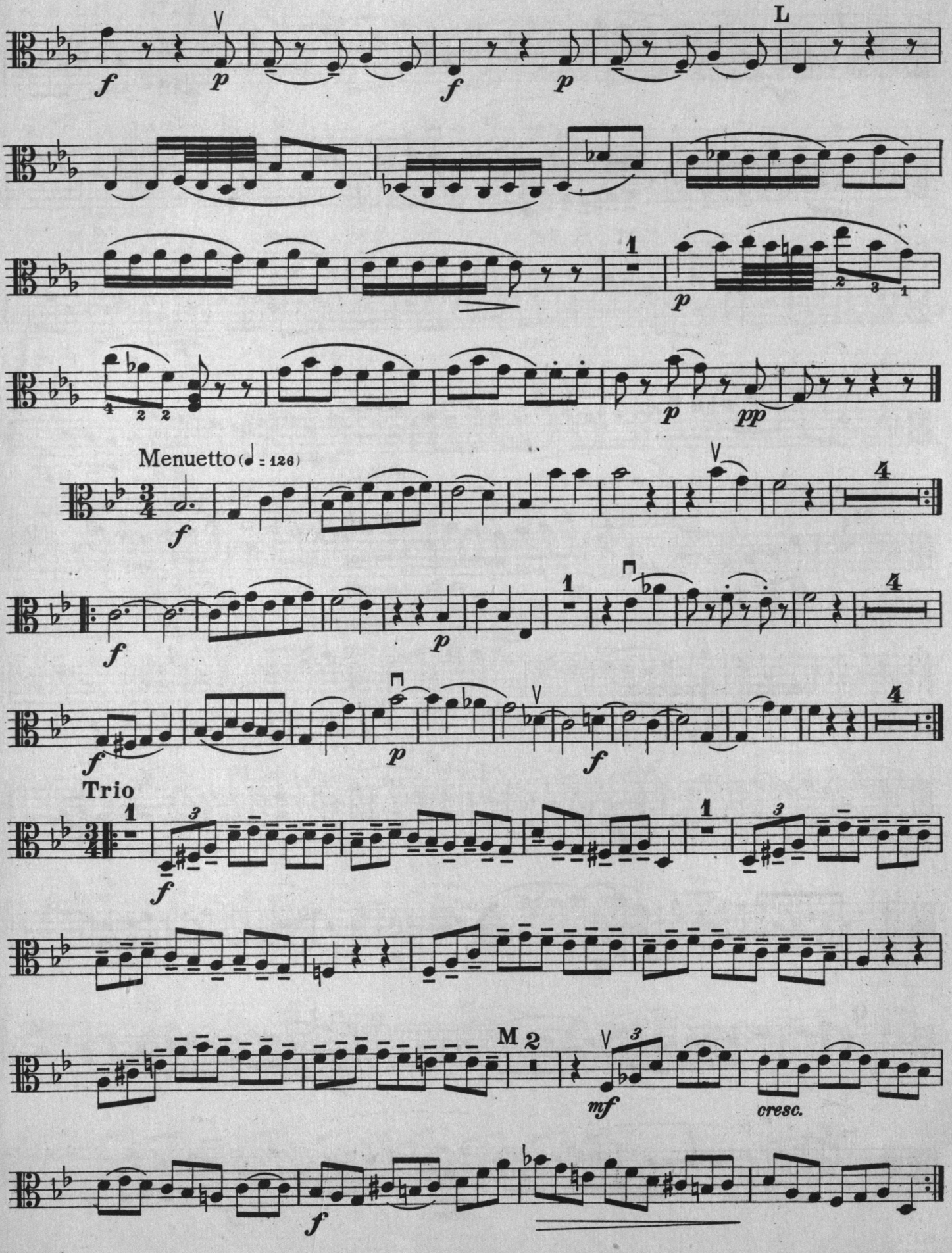
L
Menuetto (♩ = 126)
Trio
M 2
cresc.

Viola

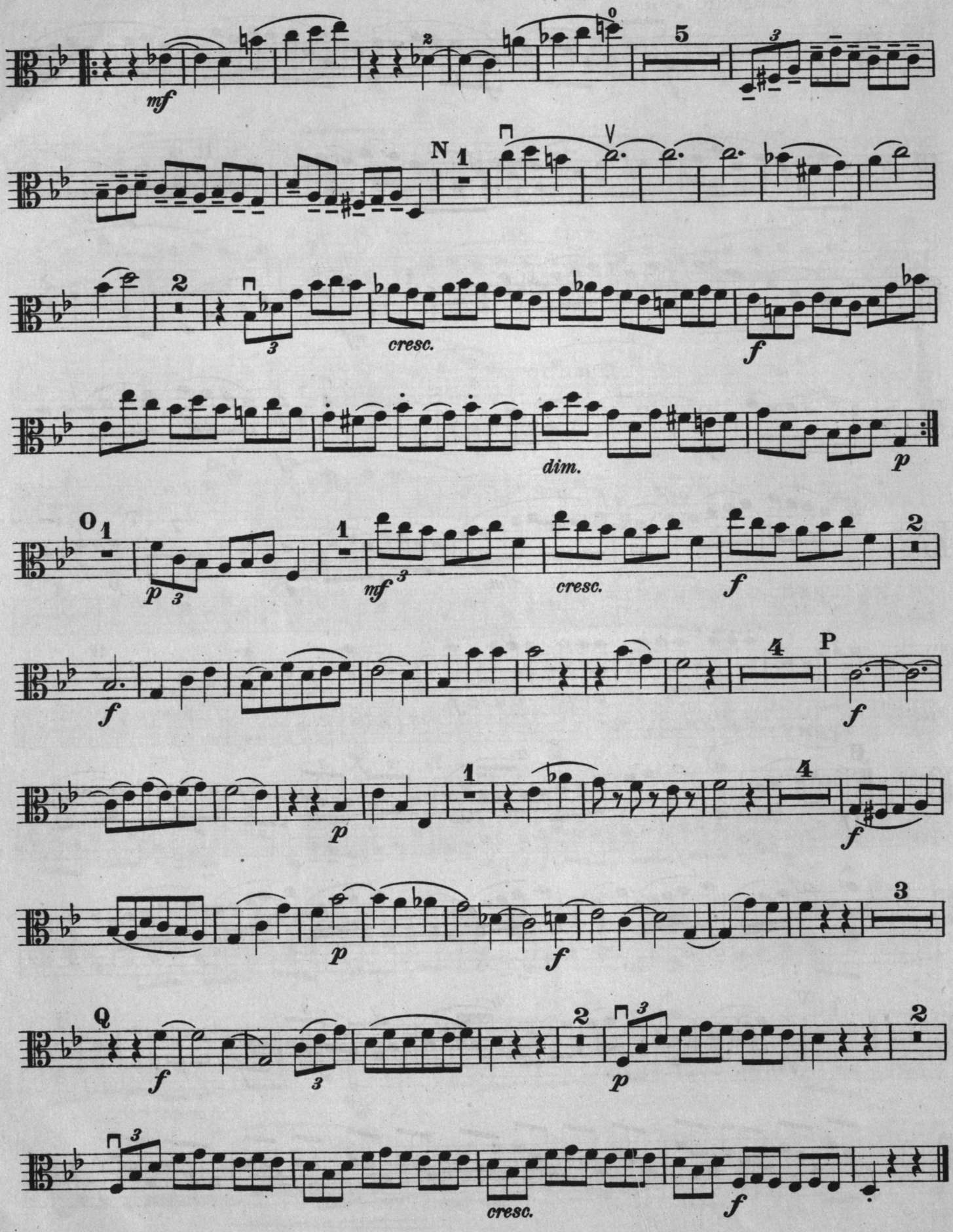

Viola

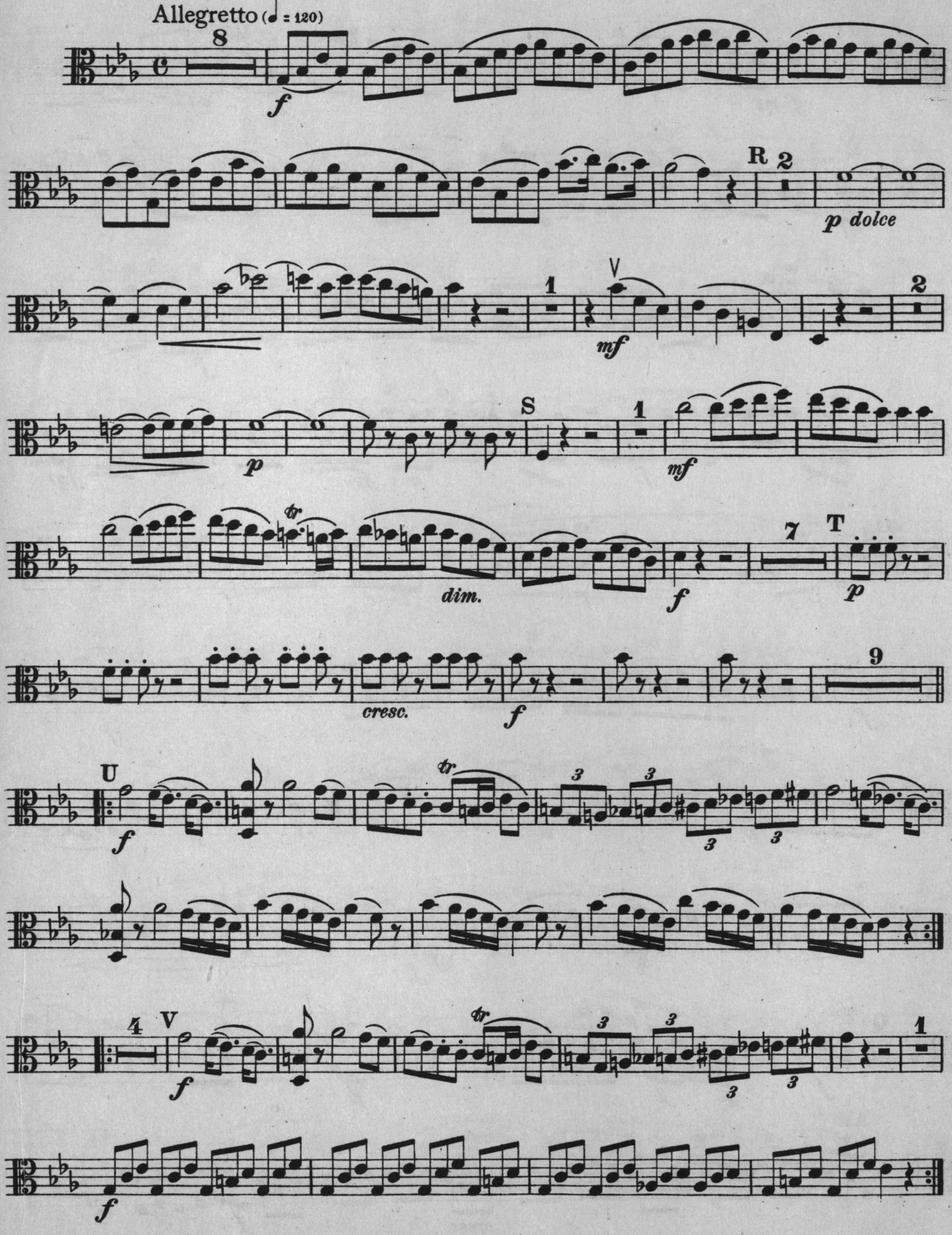
Allegretto (♩ = 120)
8
f
R
2
p dolce
1
V
mf
2
p
S
1
mf
tr
dim.
f
7
T
p
cresc.
f
9
U
f
tr
3
3
3
3
4
V
f
tr
3
3
3
3
1
f

Viola

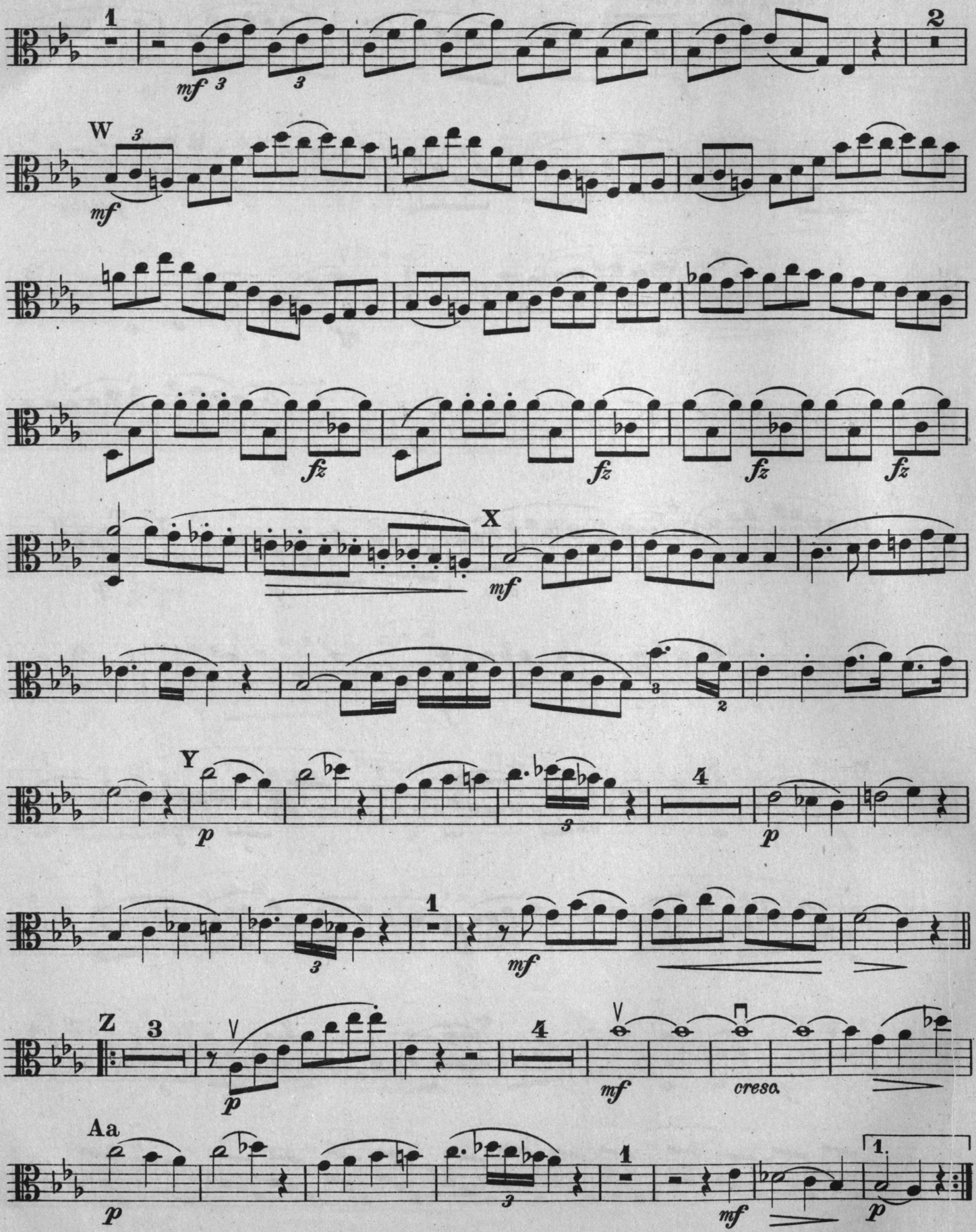

Viola

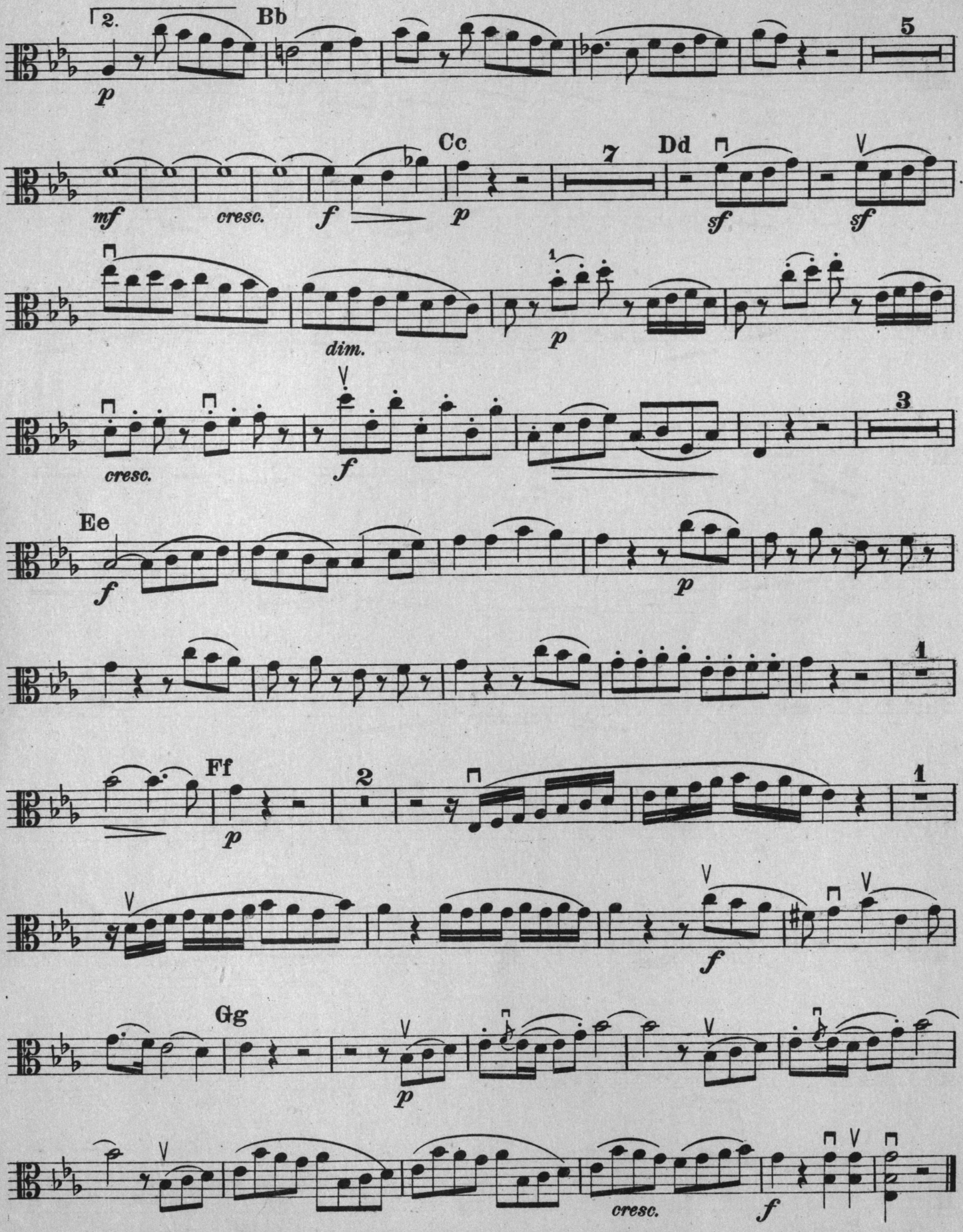

MUSIC FOR

VIOLONCELLO, VIOLA, CLARINET, OBOE, FLUTE, HARMONIUM, PIPE ORGAN OR STRING QUARTET

PUBLISHED IN

SCHIRMER'S LIBRARY OF MUSICAL CLASSICS

Volumes marked (†) are to be had in CLOTH BINDING at an additional cost of $1.00 per Volume. Prices of MOROCCO BINDINGS will be quoted on request. Please order by Volume Number only. Specify SCHIRMER LIBRARY.

VIOLONCELLO SOLO

Studies and Exercises

VOL.		PRICE
633	**DOTZAUER, J. J. F.** Op. 47. 12 Exercises (Schulz)	50
634	Op. 54. 12 Exercises (Schulz)	50
635	Op. 70. 12 Exercises (Schulz)	50
631	Op. 120. 18 Progressive Exercises (Schulz)	50
632	Op. 155. 24 Daily Studies for the Attainment of Virtuosity (Schulz)	1 00
636	Op. 158. 12 Exercises	50
637/638	**DUPORT, J. L.** 21 Études. 2 vols. Each	60
954	**GRÜTZMACHER, F.** Op. 67. Daily Exercises	1 00
1169	**KUMMER, F. A.** Violoncello Method. New and enlarged edition (Schulz)	2 00
639/640	**LEE, S.** Op. 31. 40 Melodic and Progressive Études. 2 vols. Each	75
641	**MERK, J.** Op. 11. 20 Exercises	60

VIOLONCELLO AND PIANO

810	**BEETHOVEN, L. van.** †5 Sonatas (Schulz)	1 50
64	**CHOPIN, F.** Op. 65. Sonata, G m. (Schulz)	75
63	**RUBINSTEIN, A.** Op. 18. Sonata, D (Schulz)	1 50
477	**SCHUMANN, R.** Op. 102. 5 Pieces in Popular Mood ('Cello or violin) (Schradieck)	50

VIOLA AND PIANO

415	**SCHUMANN, R.** Op. 113. Pictures from Fairyland (Viola or violin)	50

TWO VIOLINS

VIOLONCELLO AND PIANO

VOL.		PRICE
3	**BACH, K. Ph. Em.** Trio, G (Riemann-Franko)	2 00
933	**PERGOLESI, G. B.** Trio, No. 1, G (Riemann-Franko)	2 00
4	**PORPORA, N.** Op. 2. Trio, D (Concerto, No. 4) (Riemann-Franko)	2 00
938	**STAMITZ, J.** Op. 1, No. 5. Trio, B♭ (Riemann-Franko)	2 00

STRING QUARTETS

778	**HERRMANN, E.** Op. 22 String Quartet. Album for the Young	1 00
263/264	**STRING QUARTET ALBUM.** 17 Celebrated Pieces, arranged for 2 violins, viola and 'cello by E. Gruenberg. 2 vols. Each	1 50

CLARINET AND PIANO

412	**SCHUMANN, R.** Op. 73. 3 Fantasestücke (Violin or clarinet)	50
413	Op. 94 3 Romances (Oboe or violin or clarinet)	50

OBOE AND PIANO

413	**SCHUMANN, R.** Op. 94. 3 Romances (Oboe or violin or clarinet)	50

FLUTE SOLO

122	**BÖHM, TH.** 12 Practice-pieces	60

HARMONIUM

VOL.		PRICE
1242	**HARKER'S HARMONIUM COLLECTION.** 43 Pieces (Operatic airs, national hymns, and selections from the great masters)	75

PIPE ORGAN

Solos, Collections and Studies

891	**BATISTE, E.** 4 Grandes Offertoires de Sainte-Cécile, Op. 7, 8, 9, 10 (J. H. Rogers)	75
474	**CLARK, S.** †15 Marches (with pedal obbligato), revised, with added pedal and finger-marking by Dr. Gerrit Smith	1 50
649	**DUBOIS, TH.** 12 Pieces. Edited for American organs by C. H. Morse	1 25
252	**EYKEN, J. A. van.** 3 Sonatas (C m., D m., A m.) (John White)	1 25
1243/44	**HARKER'S ORGAN COLLECTION.** 2 vols. Each	75
904	**LEFÉBURE WÉLY, L. J. A.** 6 Offertories (F. F. Harker)	1 00
650	**LEMAIGRE, E.** 12 Pieces. Edited for American organs by C. H. Morse	1 25
227	**MENDELSSOHN, F.** †3 Preludes and Fugues, Op. 37, and 6 Sonatas, Op. 65 (S. P. Warren)	1 00
976	†The same (Lemare)	1 00
960	**RHEINBERGER, J.** Op. 88. Pastorale Sonata, G	1 00
961	Op. 98. Sonata, No. 4, A m.	1 00
962	Op. 154. Sonata, No. 12, D♭	1 25
210	**SCHNEIDER, J.** Op. 48. 44 Studies, with especial regard to obbligato pedal-playing (S. P. Warren)	75

SCHIRMER'S LIBRARY

CHOPIN'S COMPLETE WORKS FOR THE PIANO

Edited, Revised and Fingered by

RAFAEL JOSEFFY

WITH A BIOGRAPHICAL SKETCH AND PREFATORY NOTE BY

JAMES HUNEKER

Ask Dealer for Information Regarding this Work or write G. Schirmer, New York

A COMPLETE CATALOGUE OF SCHIRMER'S LIBRARY OF MUSICAL CLASSICS WILL BE MAILED ON APPLICATION

Helen Schroer

SCHIRMER'S LIBRARY

Vol. 1402

MOZART

TRIOS

For Piano, Violin
And Violoncello

(ADAMOWSKI)

Pr., $5.00

VIOLONCELLO PART

DESIGN COPYRIGHTED 1908, BY G. SCHIRMER

VIOLONCELLO

Trio I

In G Major

[Köchel, No. 496]

Violoncello

W. A. Mozart
Edited by Joseph Adamowski

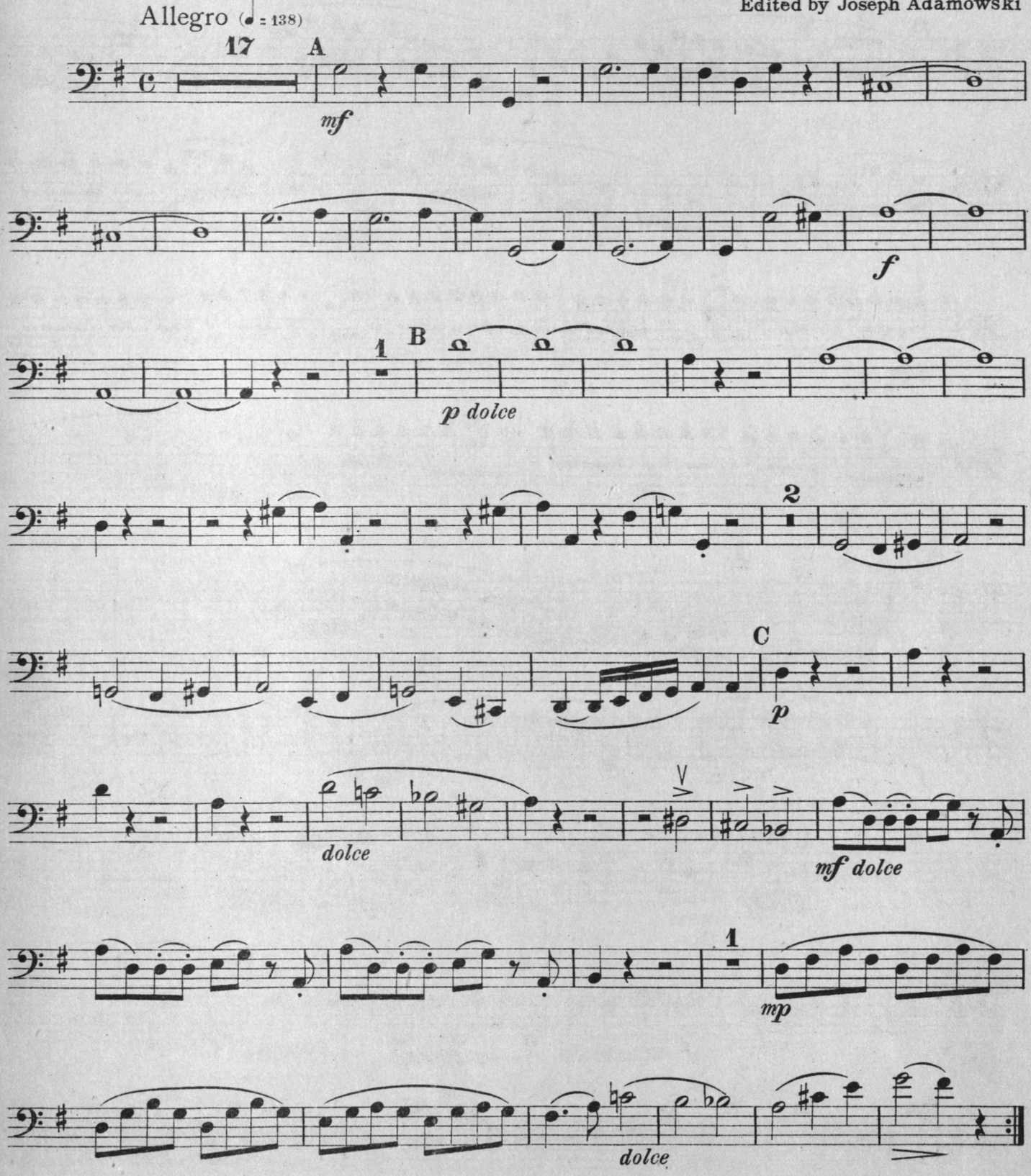

Copyright, 1920, by G. Schirmer, Inc.
Printed in the U. S. A.

Violoncello

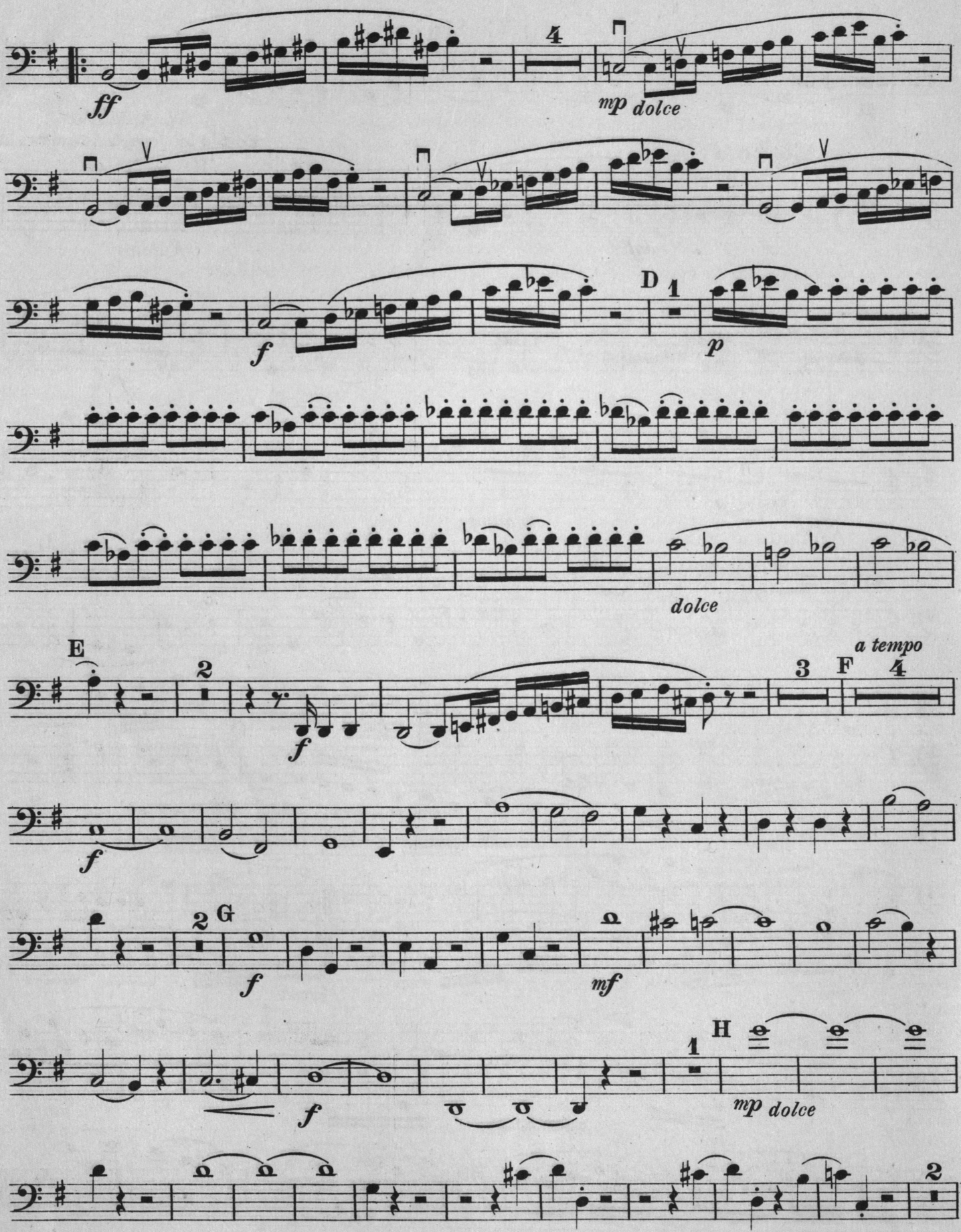

Violoncello

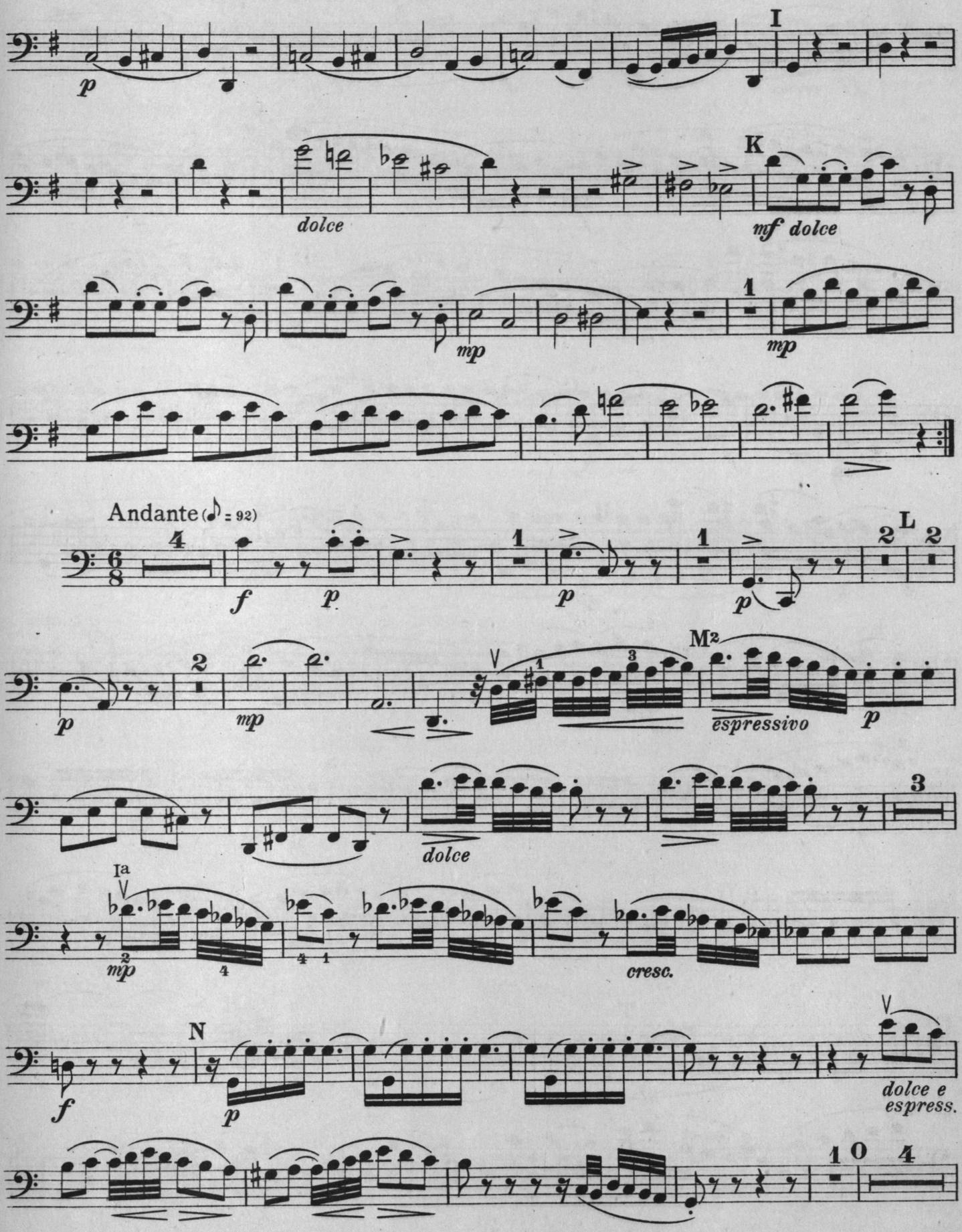

Violoncello

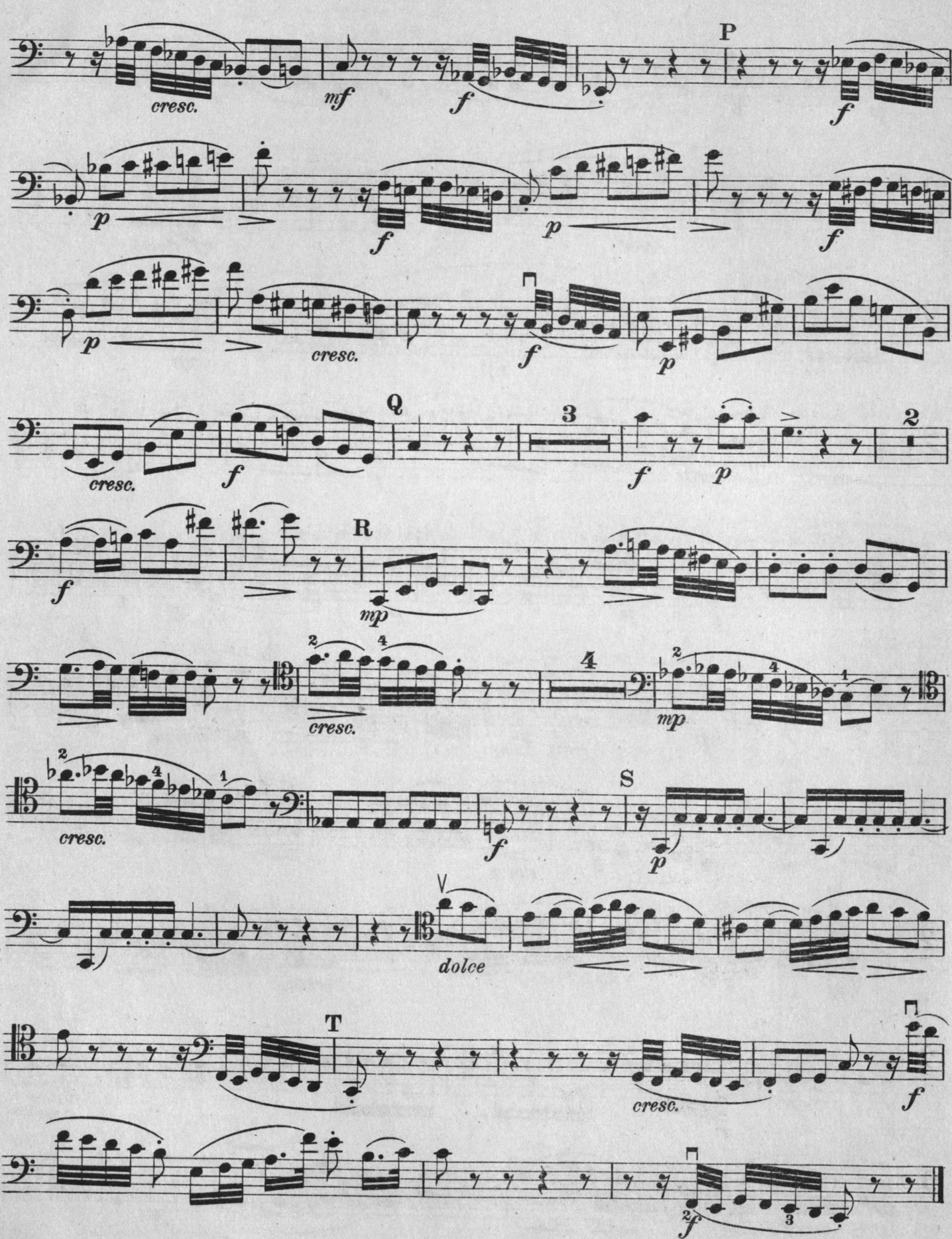

Violoncello

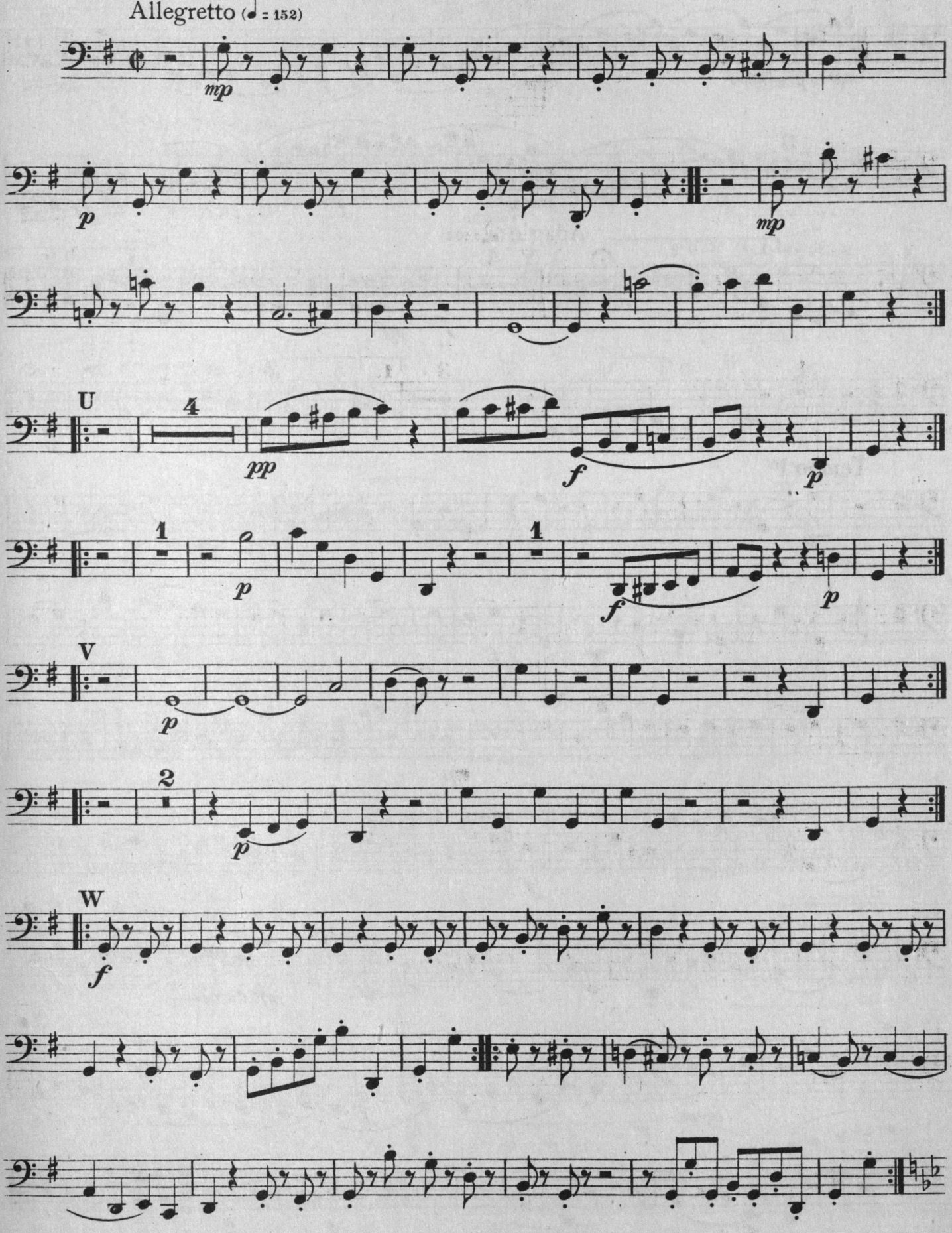

Violoncello

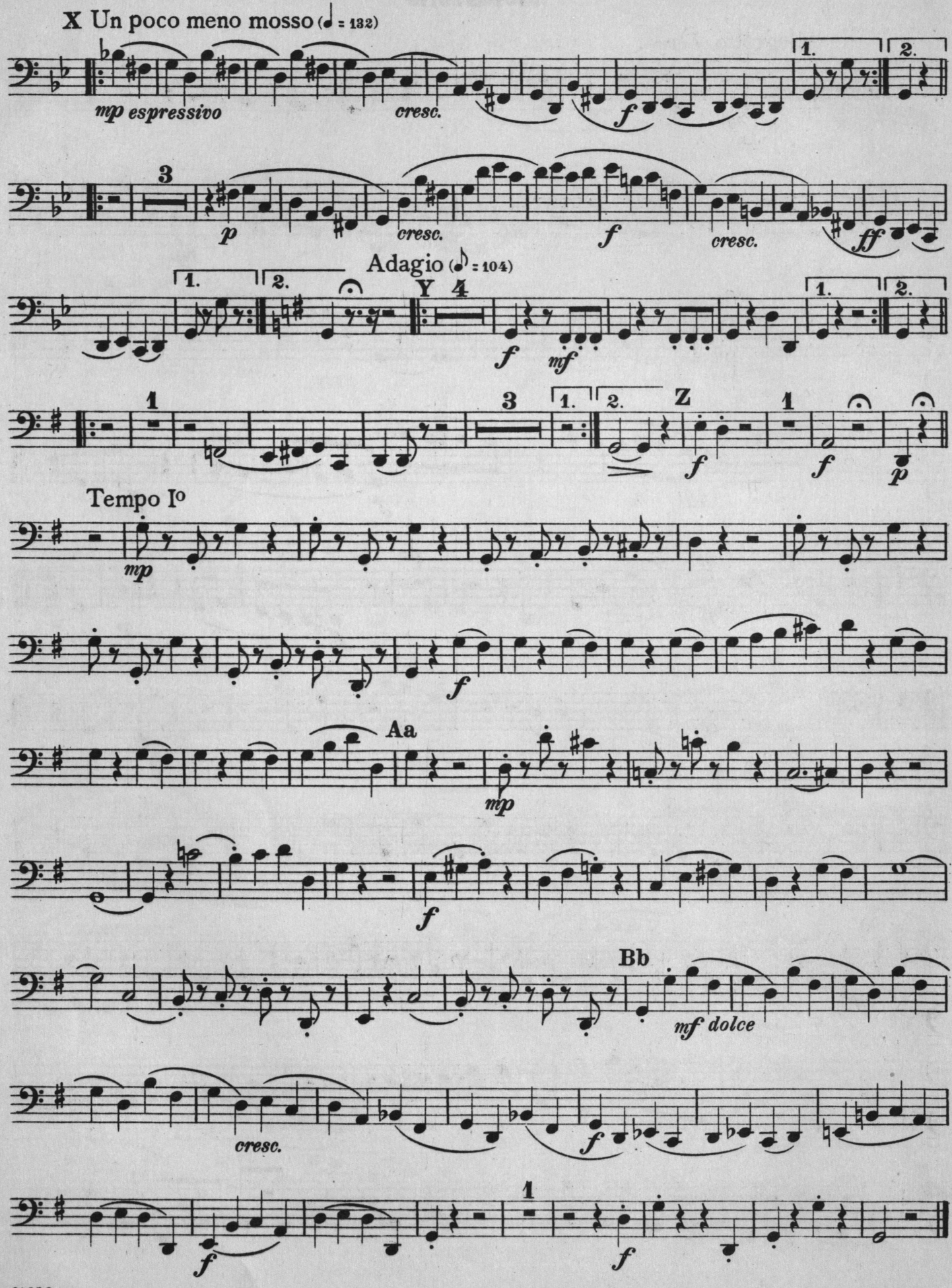

Trio II

In B♭ Major

[Köchel, No. 502]

Violoncello

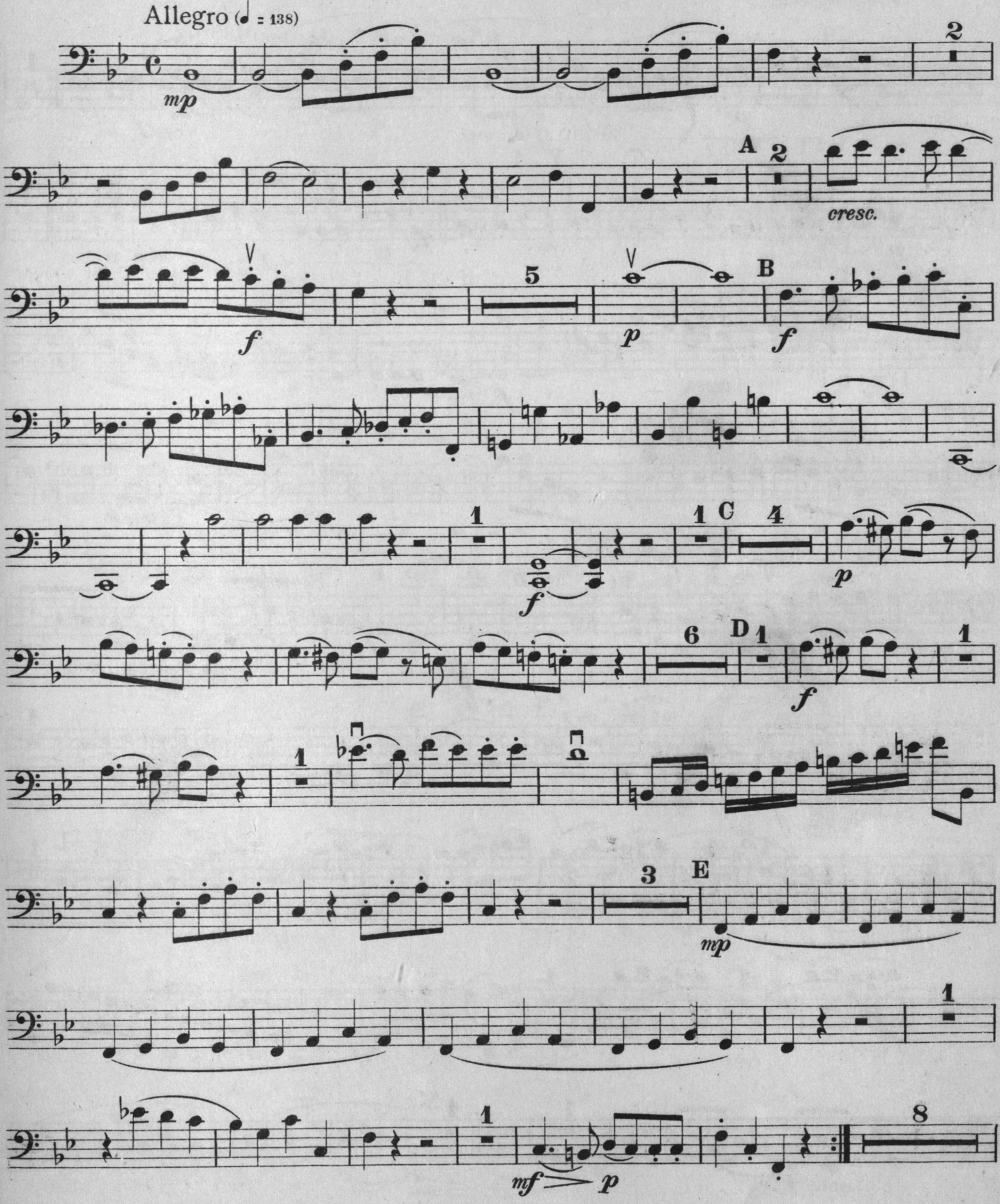

Violoncello

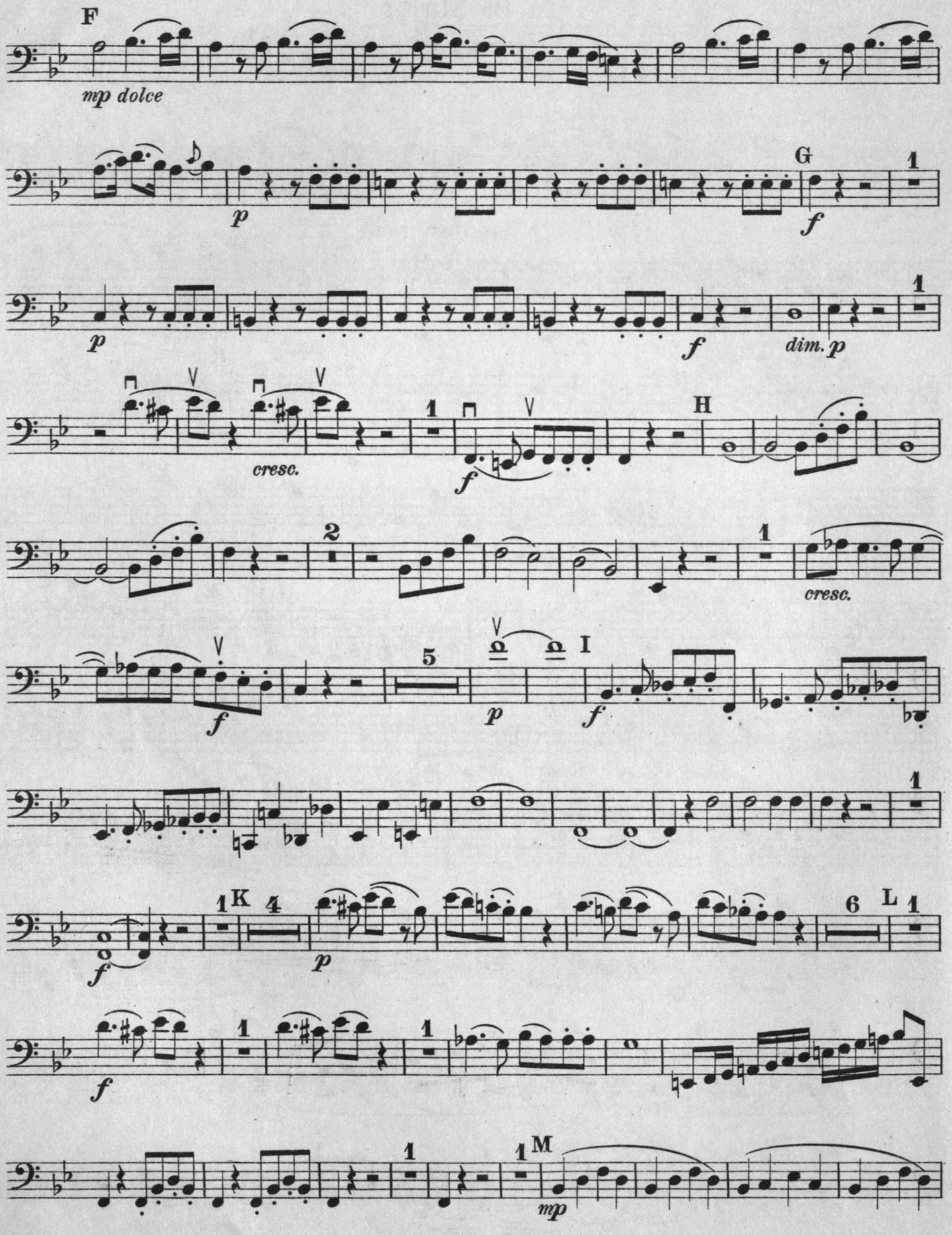

Violoncello

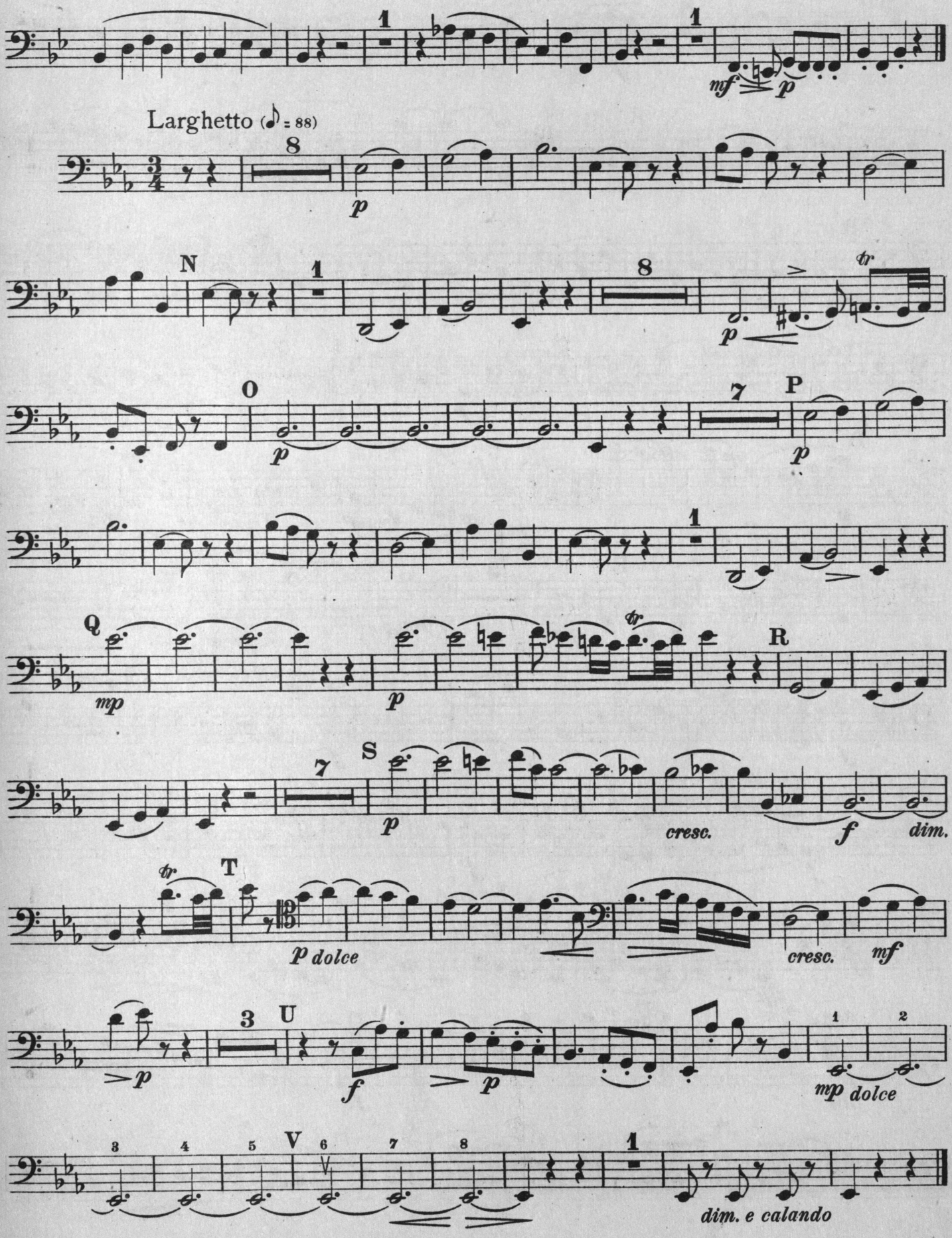

Violoncello

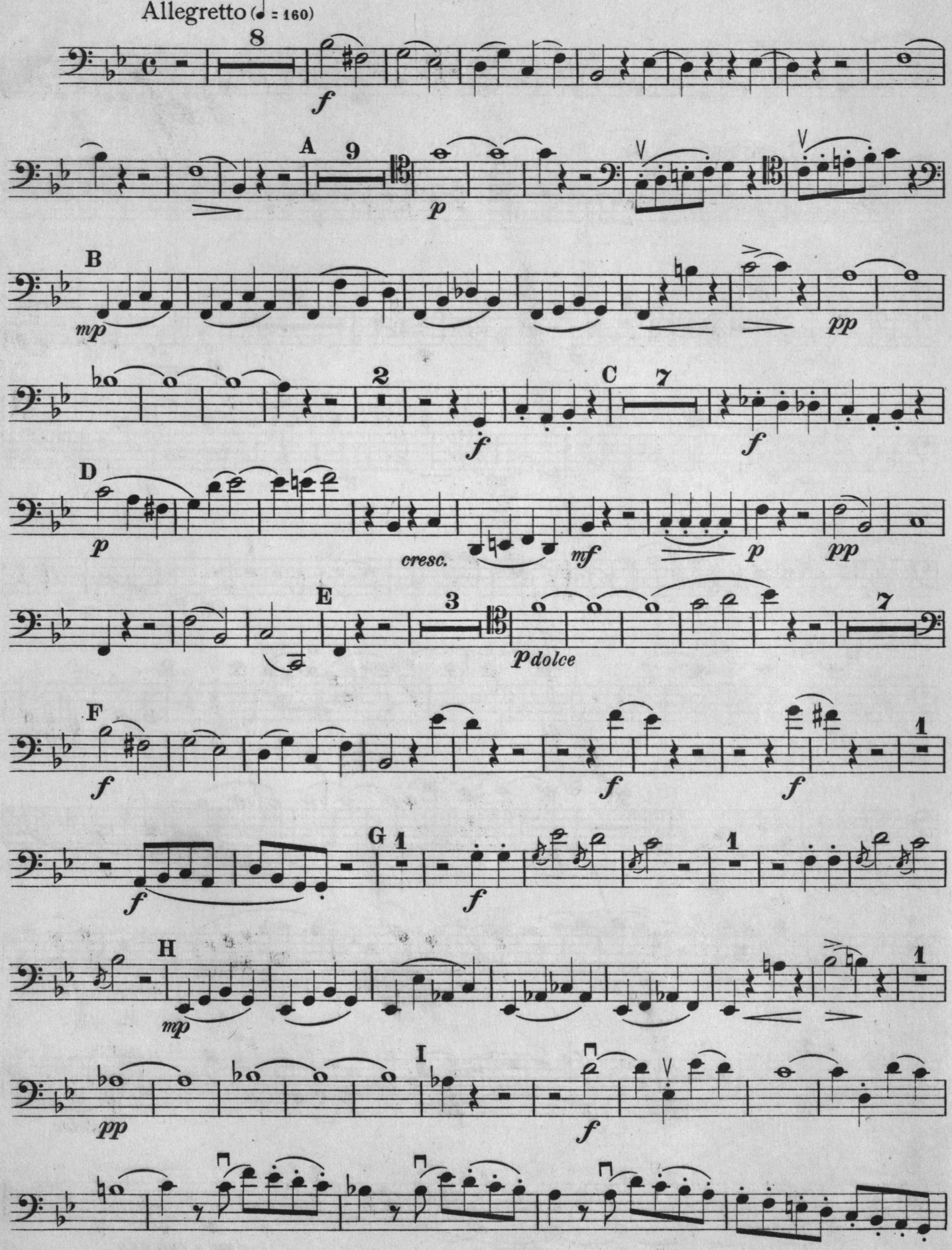

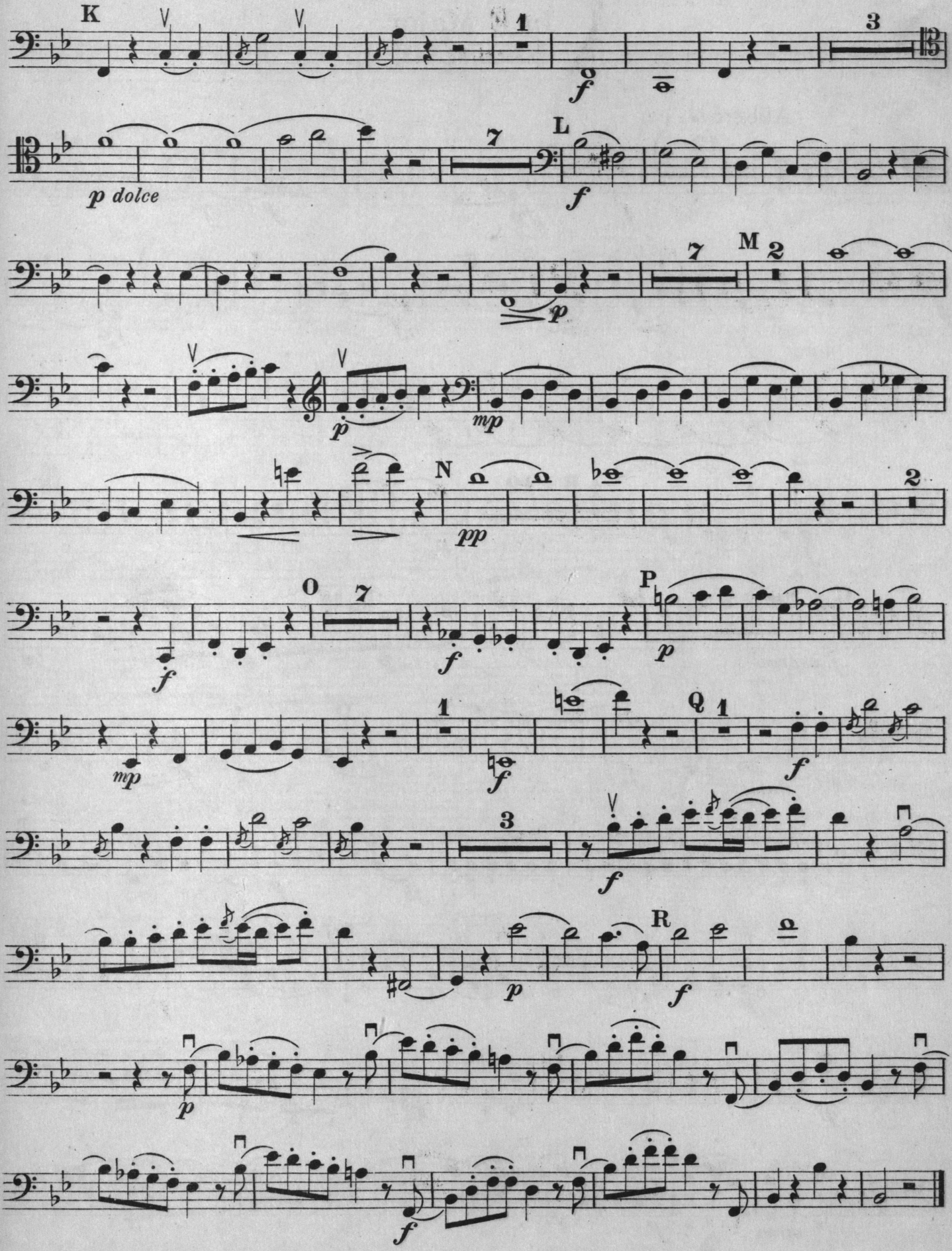
K
1
3
f
p dolce
7
L
f
7
M
2
p
p
mp
N
pp
2
O
7
f
f
P
p
mp
1
Q
1
f
f
3
f
R
p
f
p
f

Trio III

In E Major

[Köchel, No. 542]

Violoncello

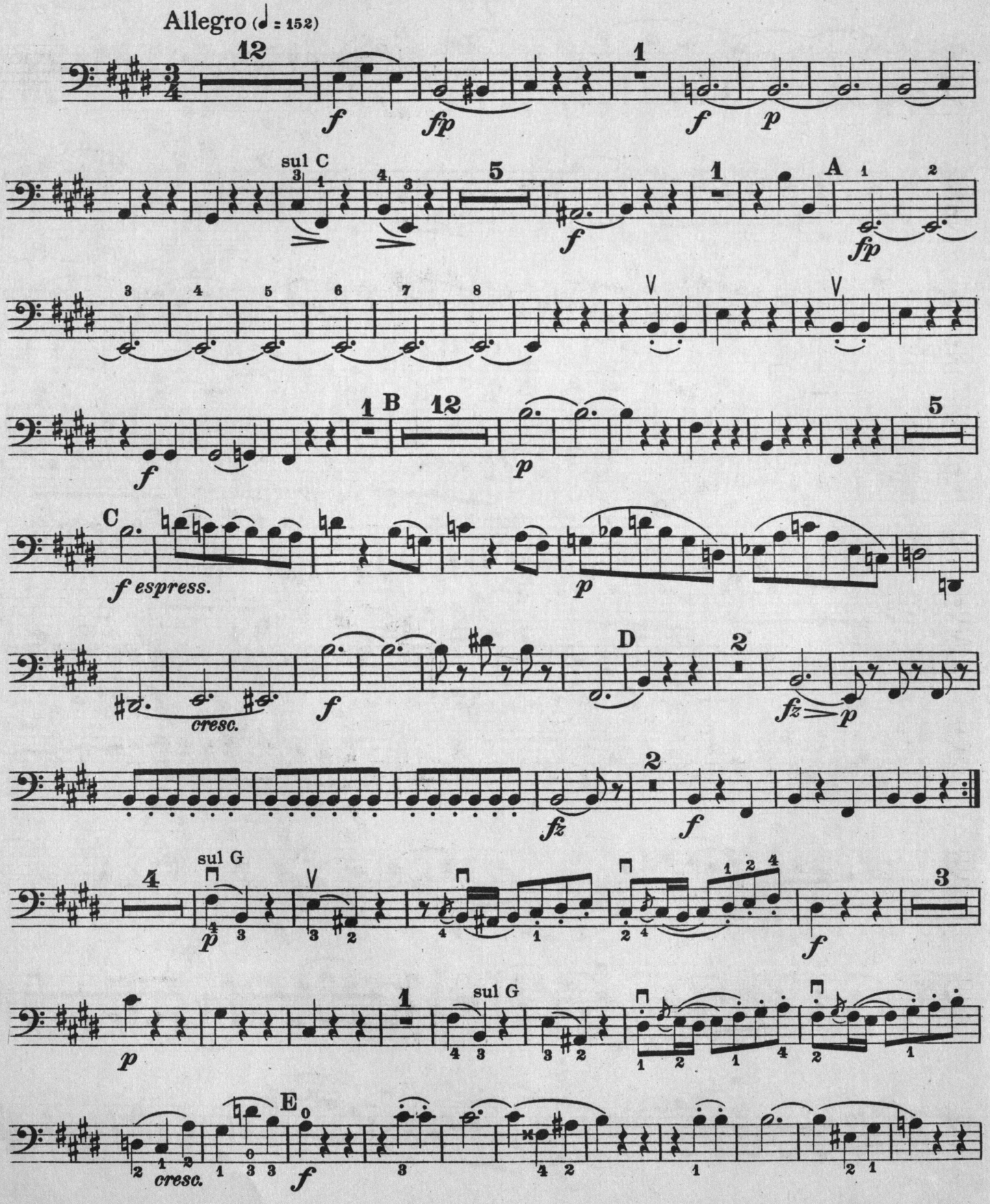

Violoncello

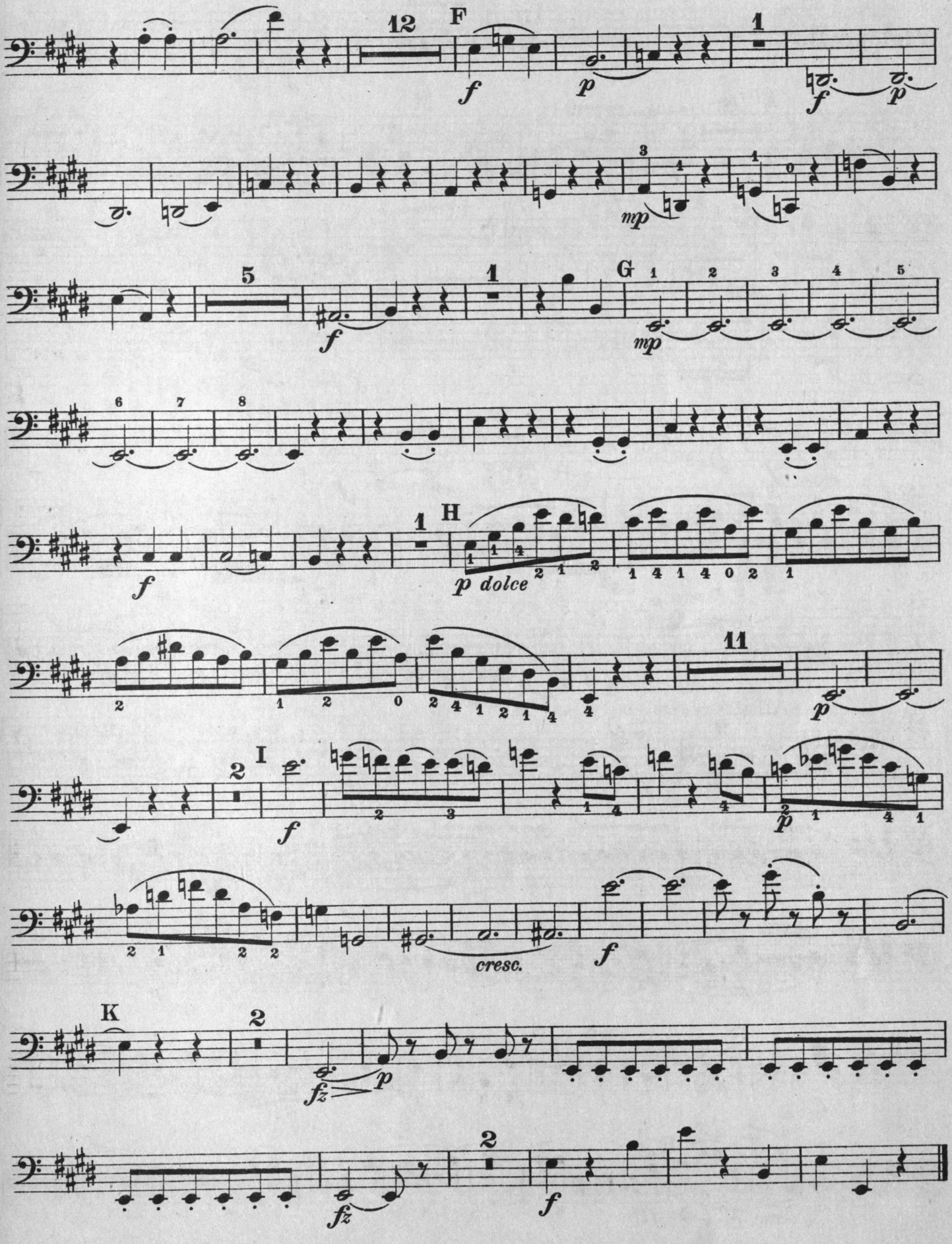

Violoncello

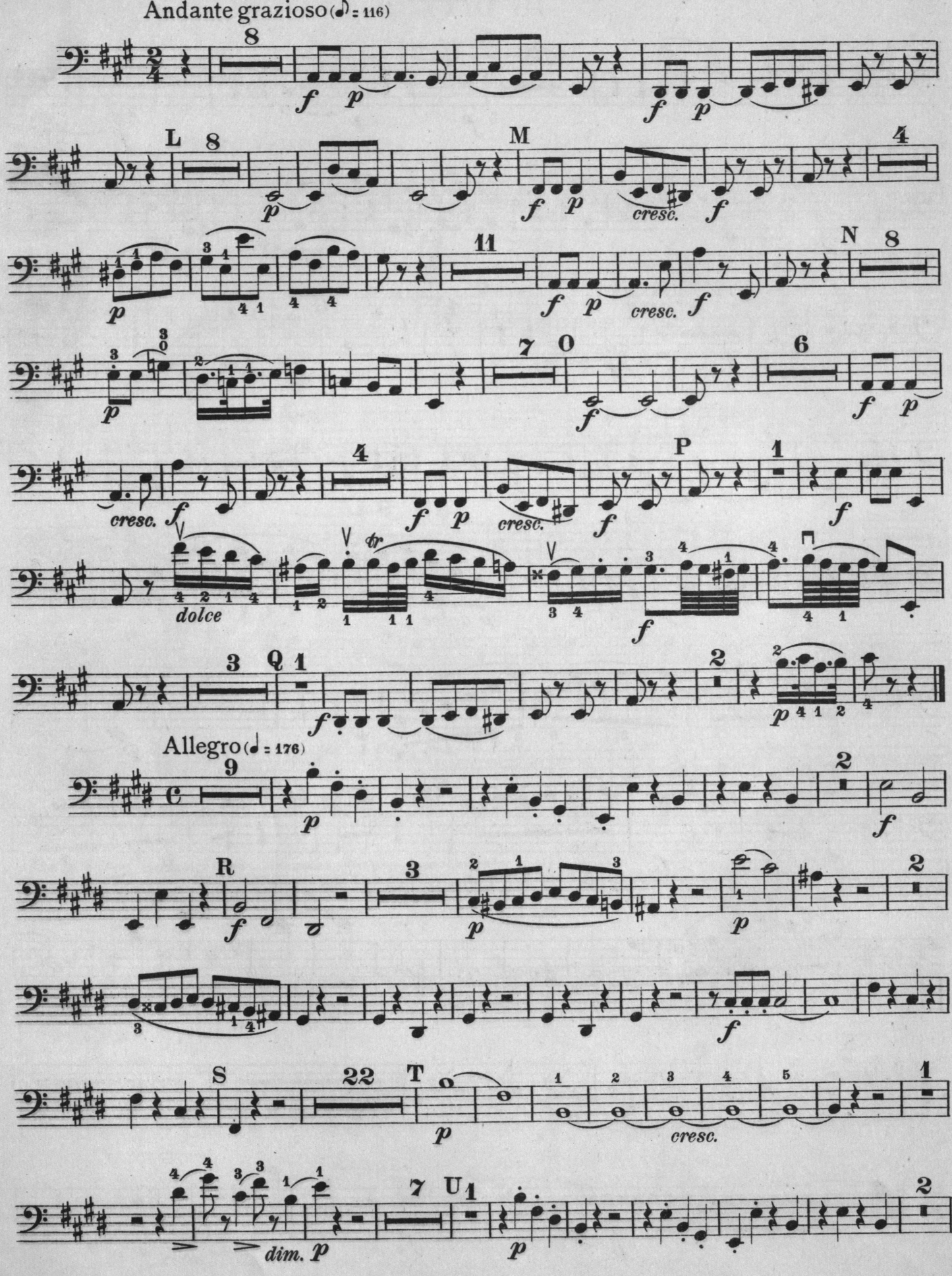

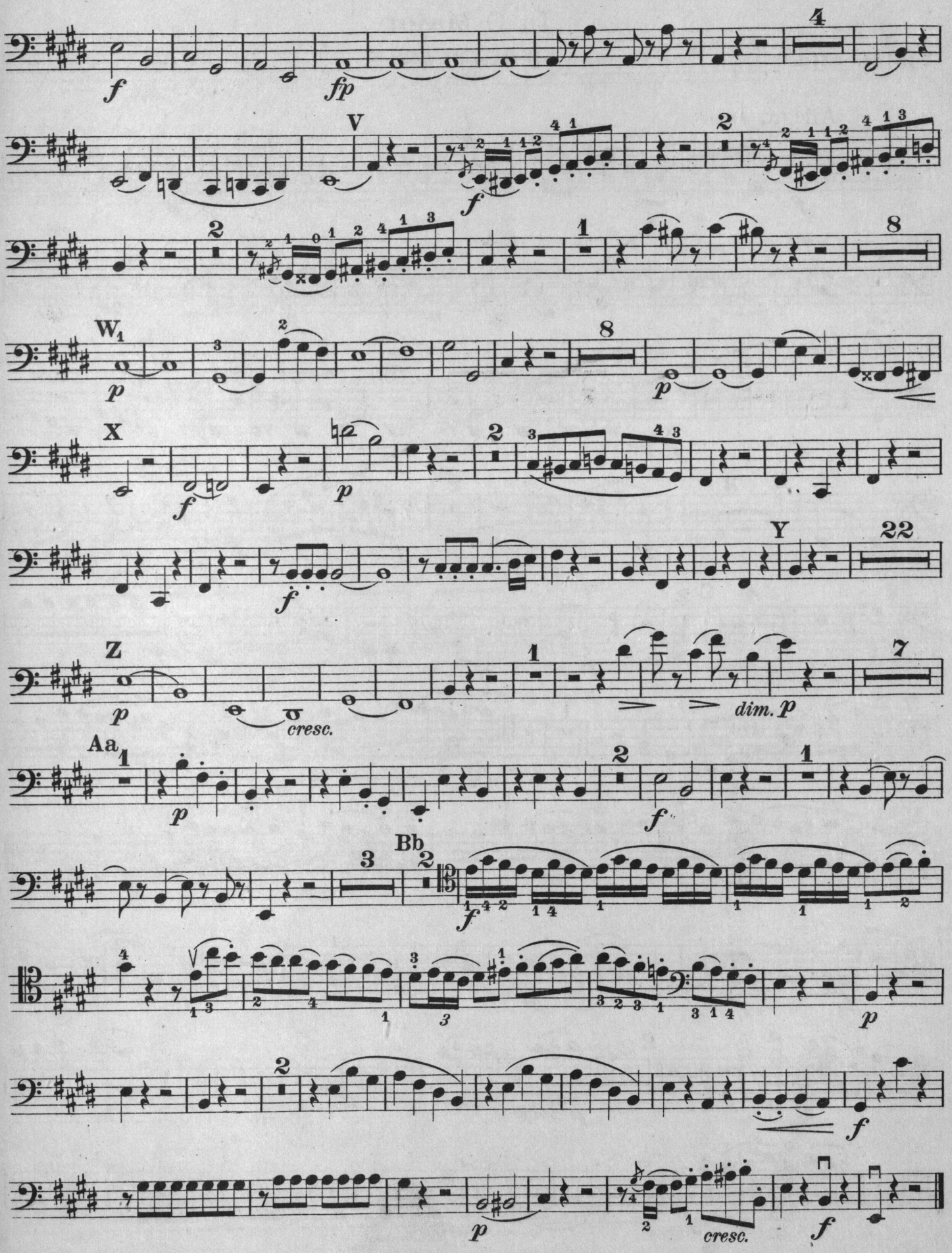
4
f
fp
V
f
2
2
1
8
W1
p
8
p
X
f
p
2
Y
22
f
Z
p
cresc.
1
dim. p
7
Aa
1
p
2
f
1
Bb
3
2
f
p
2
f
p
cresc.
f

Trio IV

In C Major

[Köchel, No. 548]

Violoncello

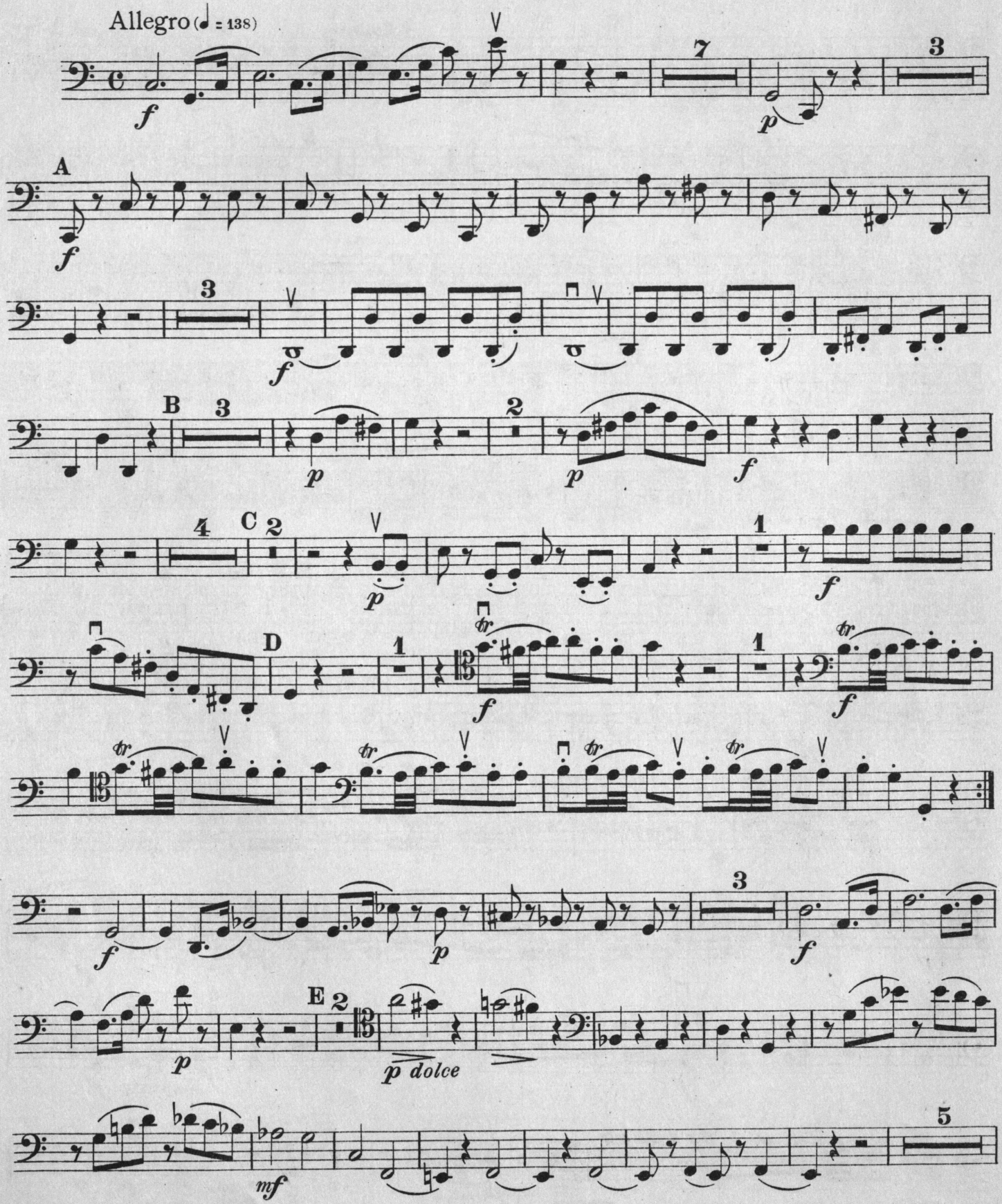

Violoncello

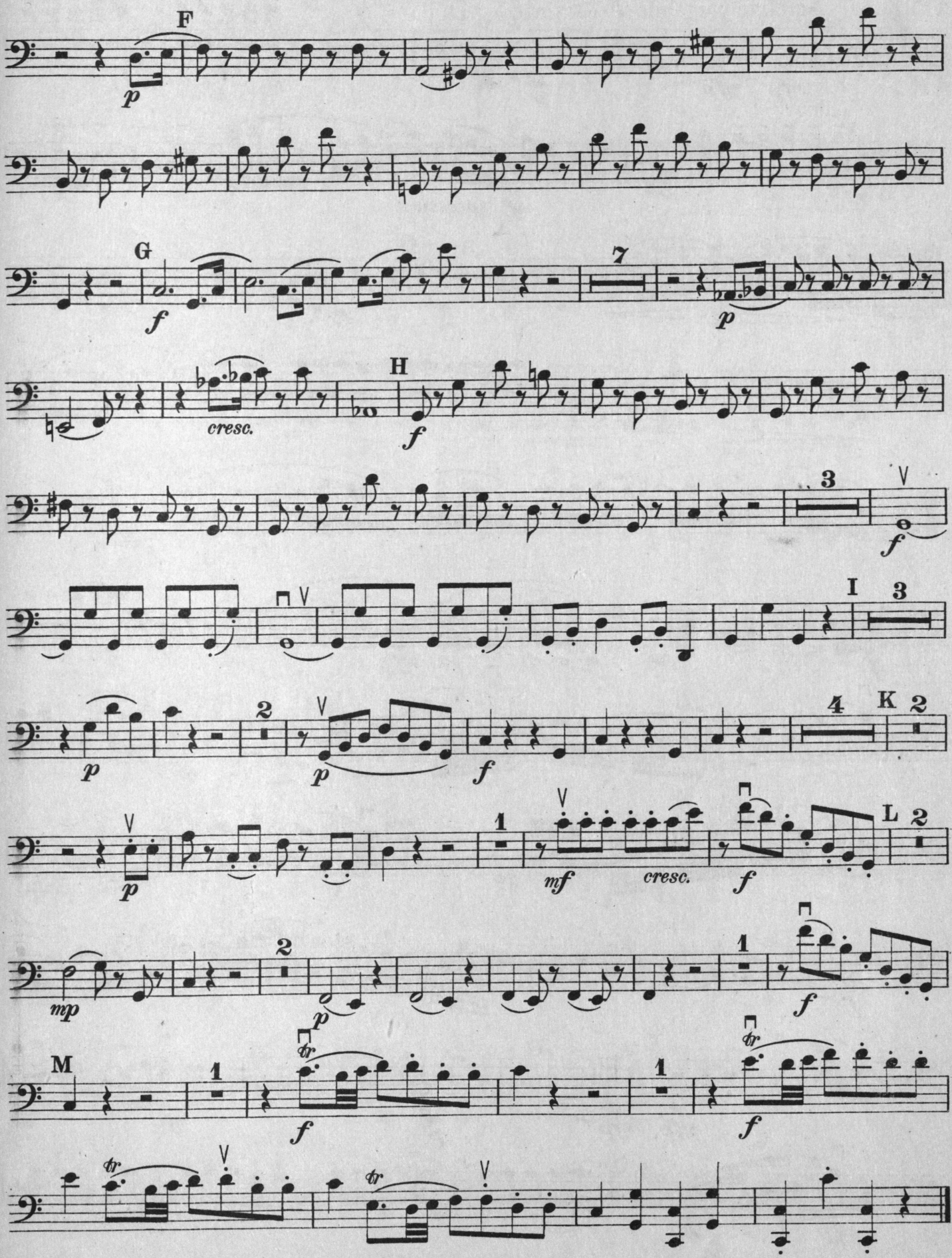

Violoncello

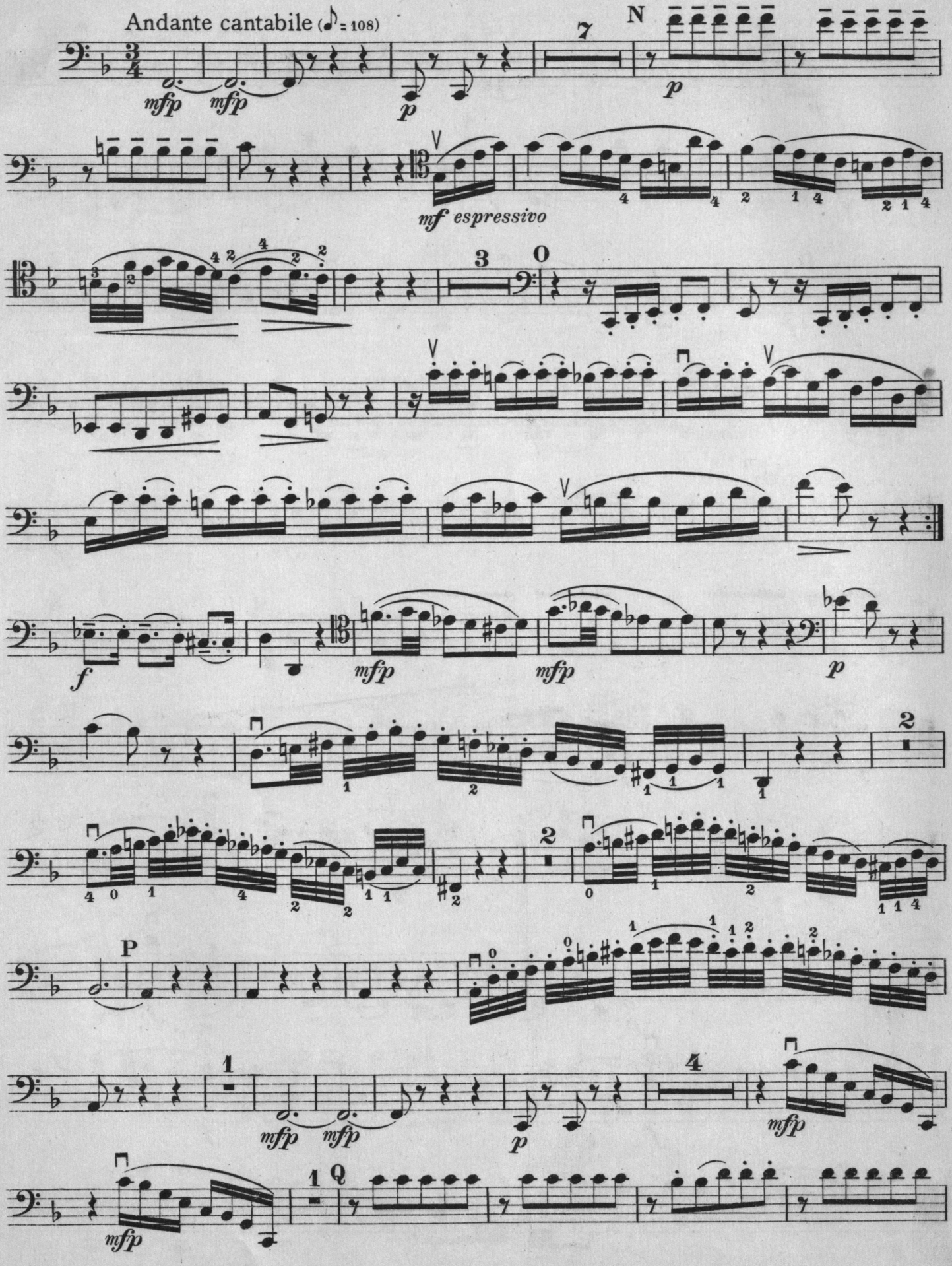

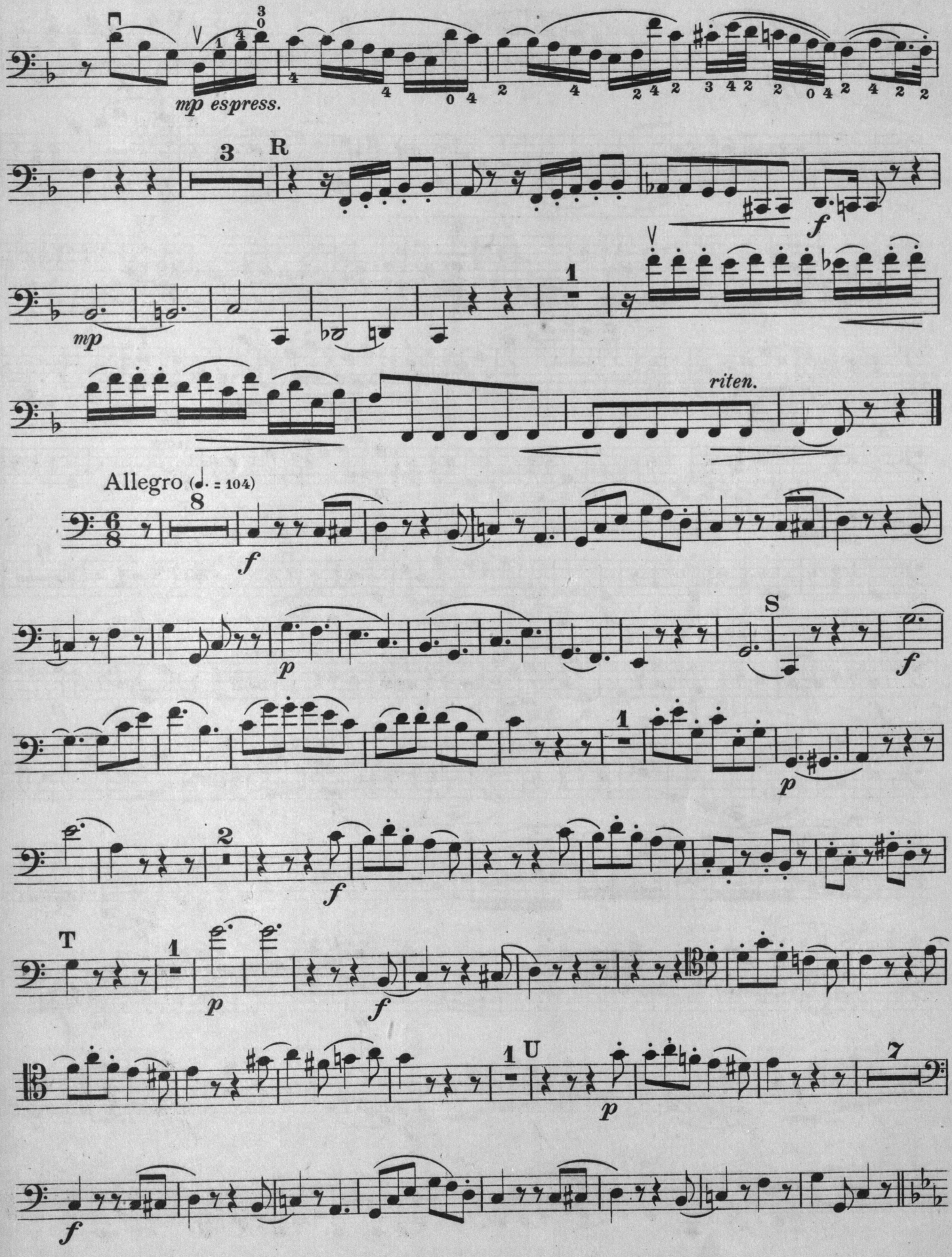
mp espress.
R
f
mp
riten.
Allegro (♩. = 104)
f
p
S
f
p
f
T
p
f
U
p
f

Violoncello

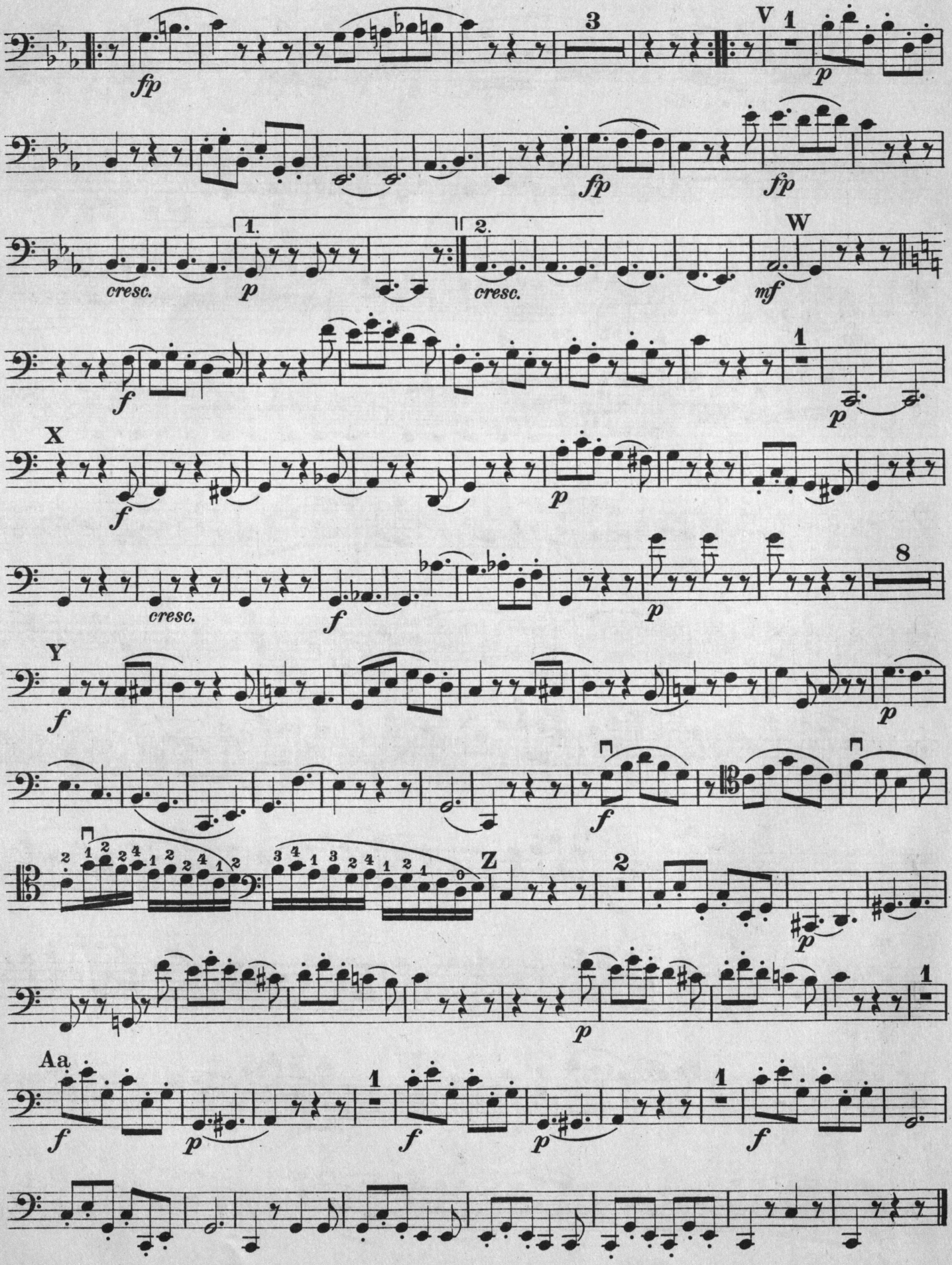

Trio V

In G Major

[Köchel, No. 564]

Violoncello

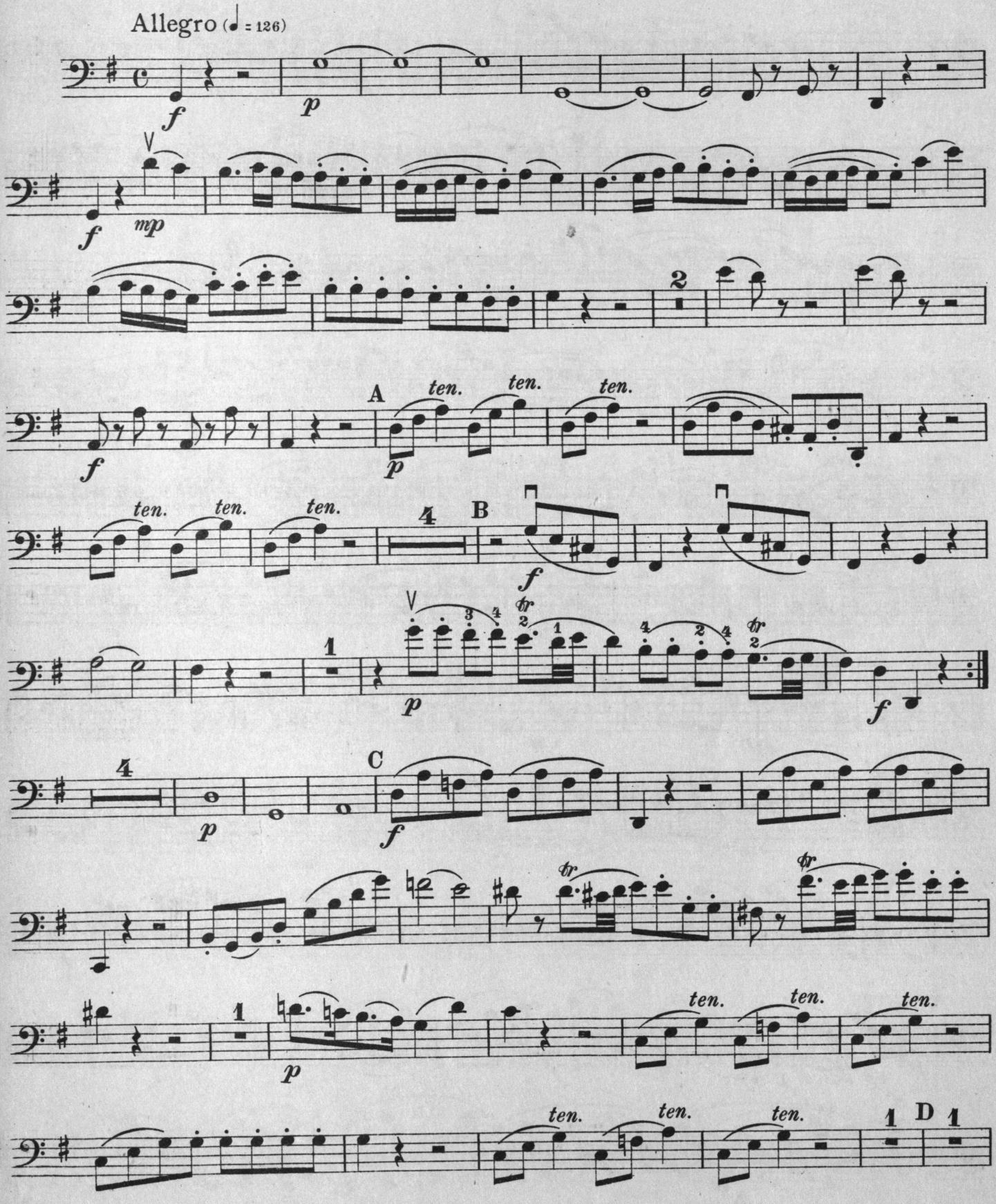

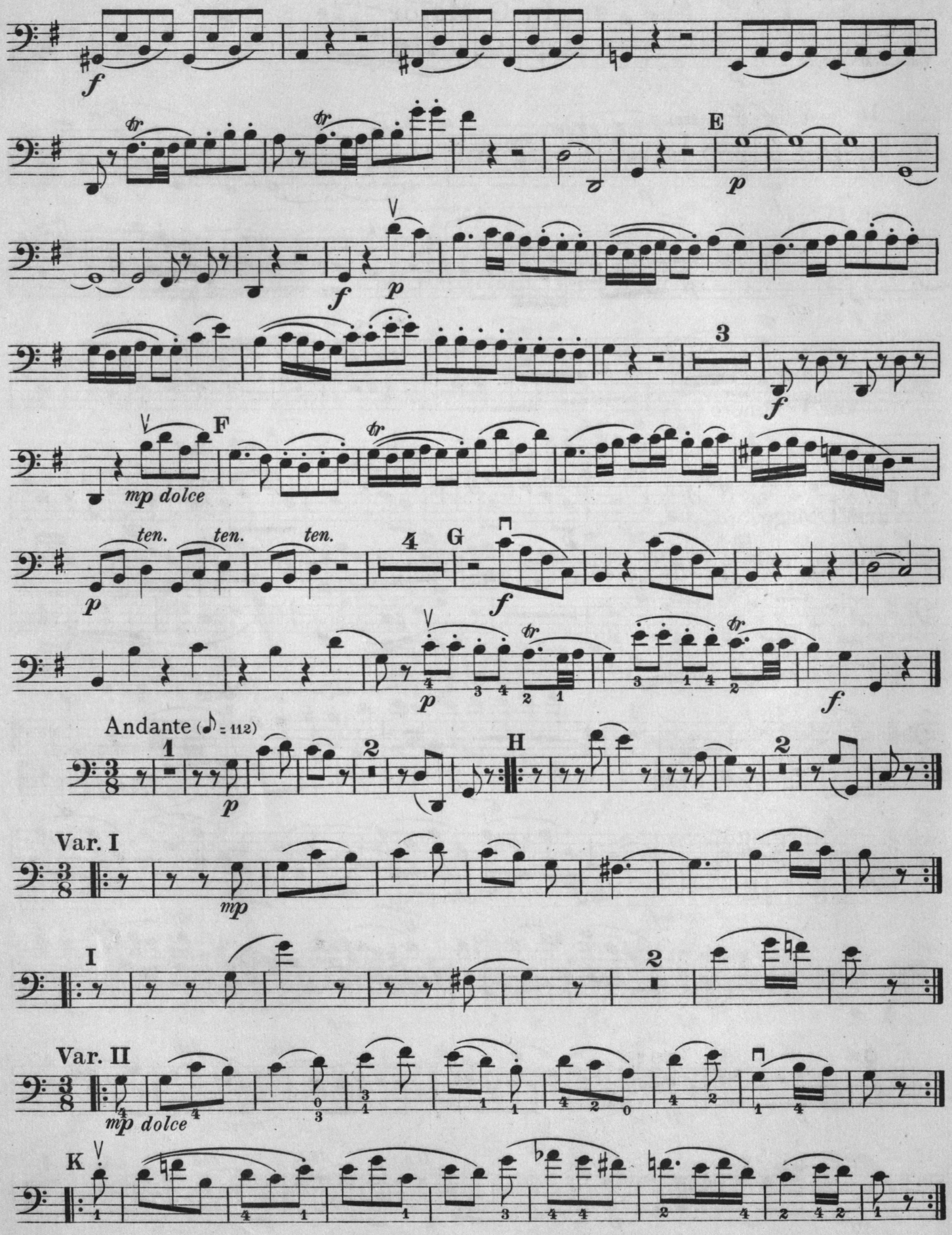
f
E
p
f
p
3
f
F
mp dolce
ten. ten. ten.
4
G
f
p
f
Andante (♪ = 112)
1
2
H
p
Var. I
mp
I
2
Var. II
mp dolce
K

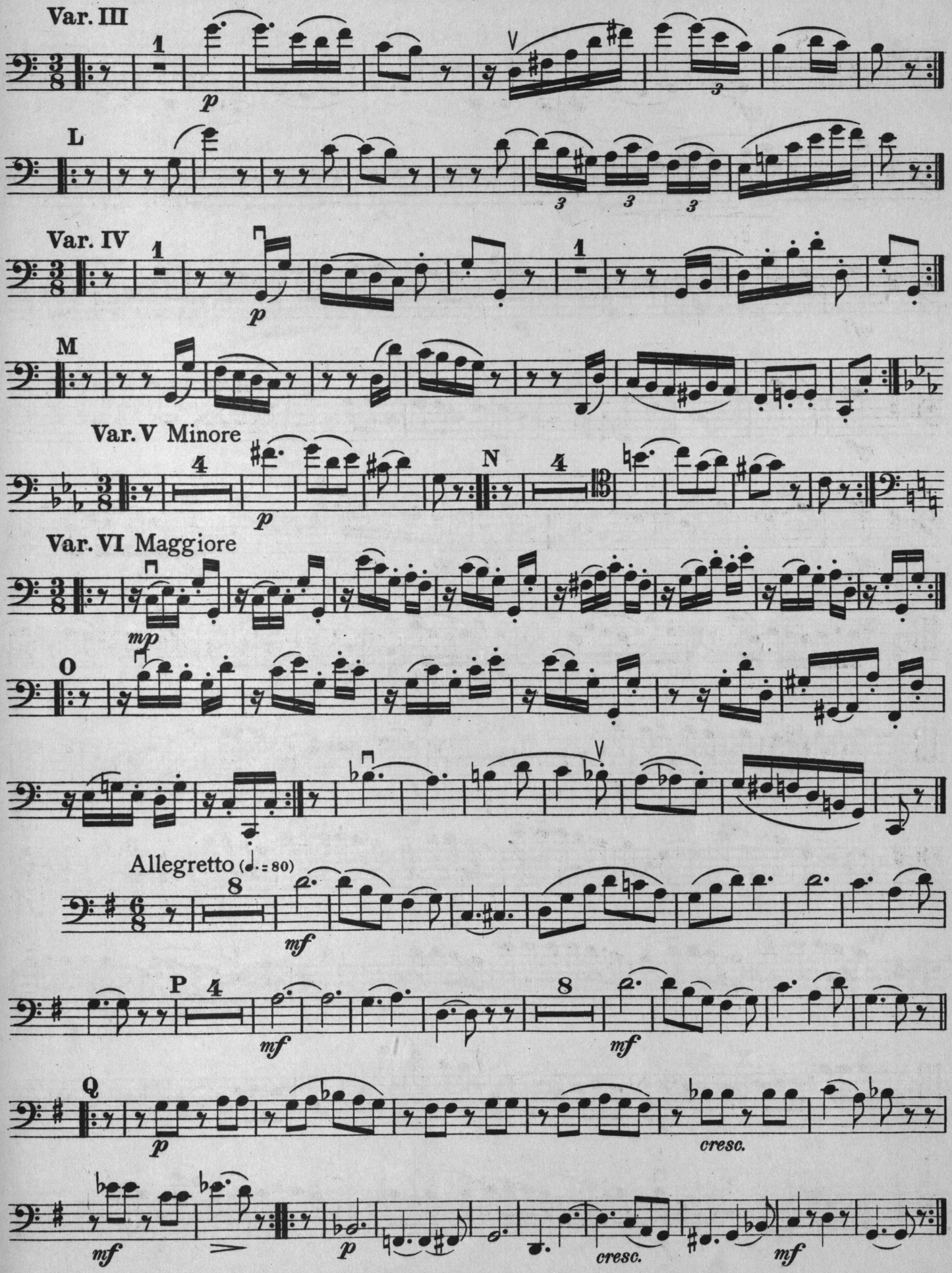
Var. III
1
p
3
L
3
3
3
Var. IV
1
p
1
M
Var. V Minore
4
p
N
4
Var. VI Maggiore
mp
O
Allegretto (♩. = 80)
8
mf
P
4
mf
8
mf
Q
p
cresc.
mf
p
cresc.
mf

Violoncello

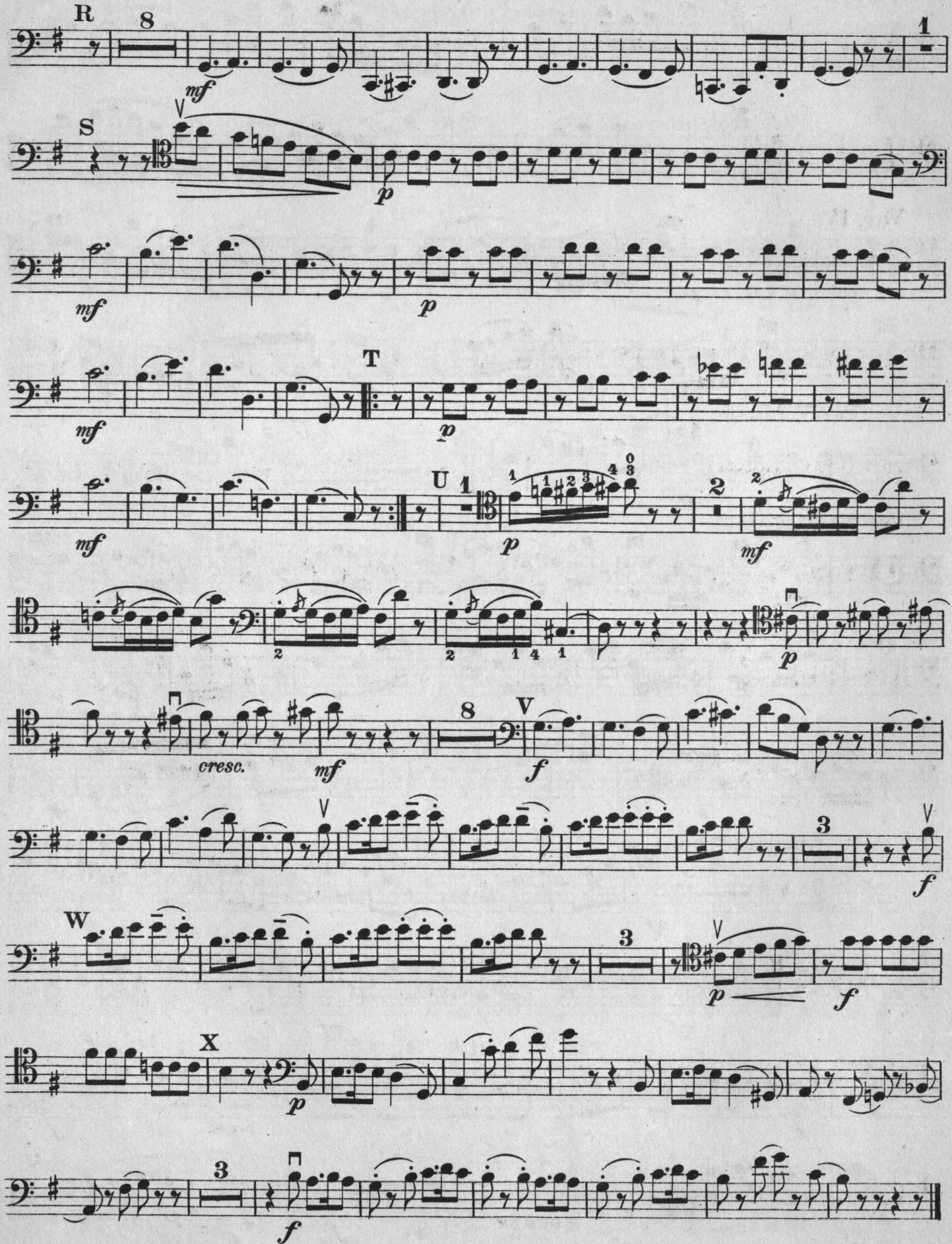

Trio VI

In B♭ Major

[Köchel, No. 254]

Violoncello

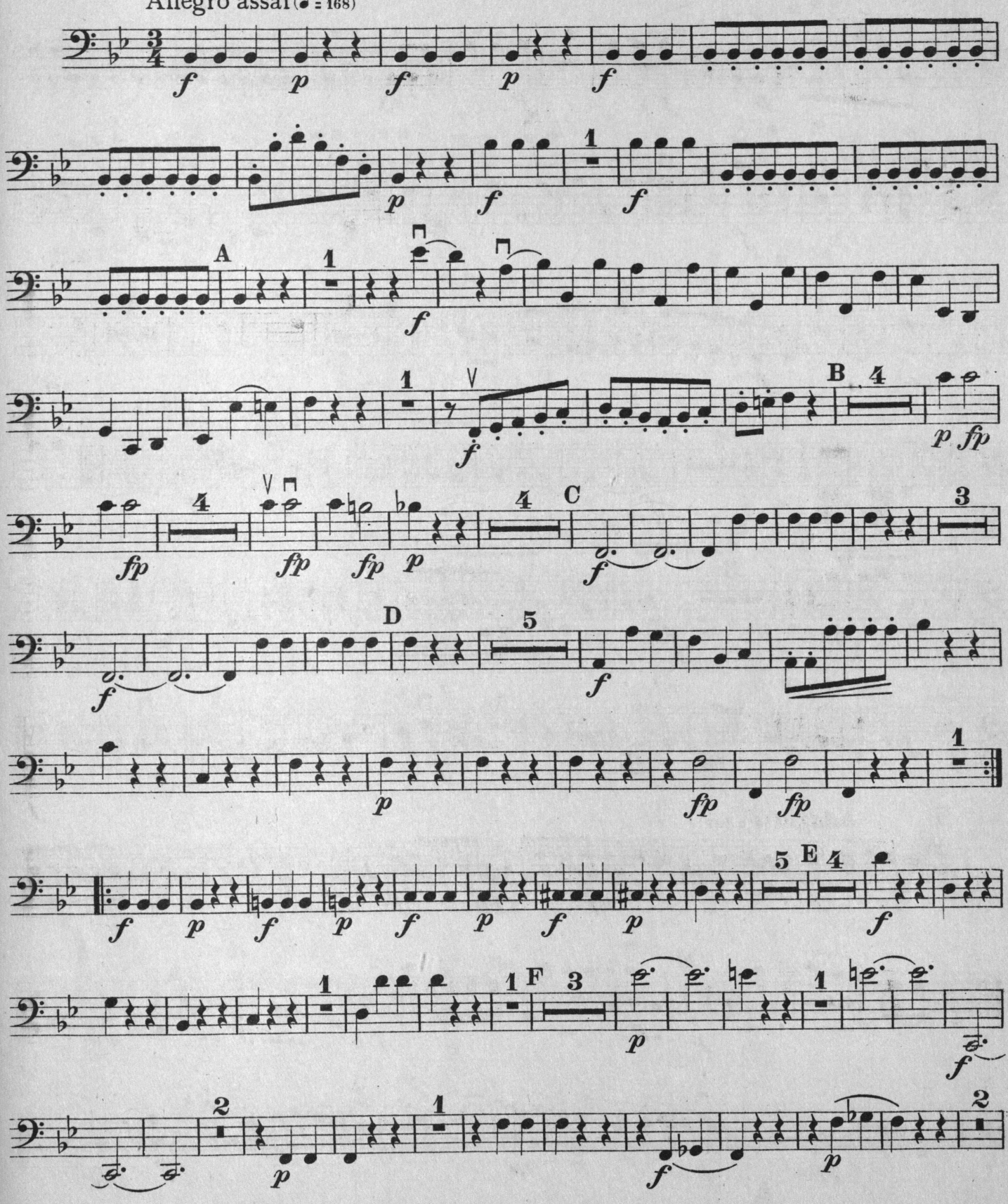

Violoncello

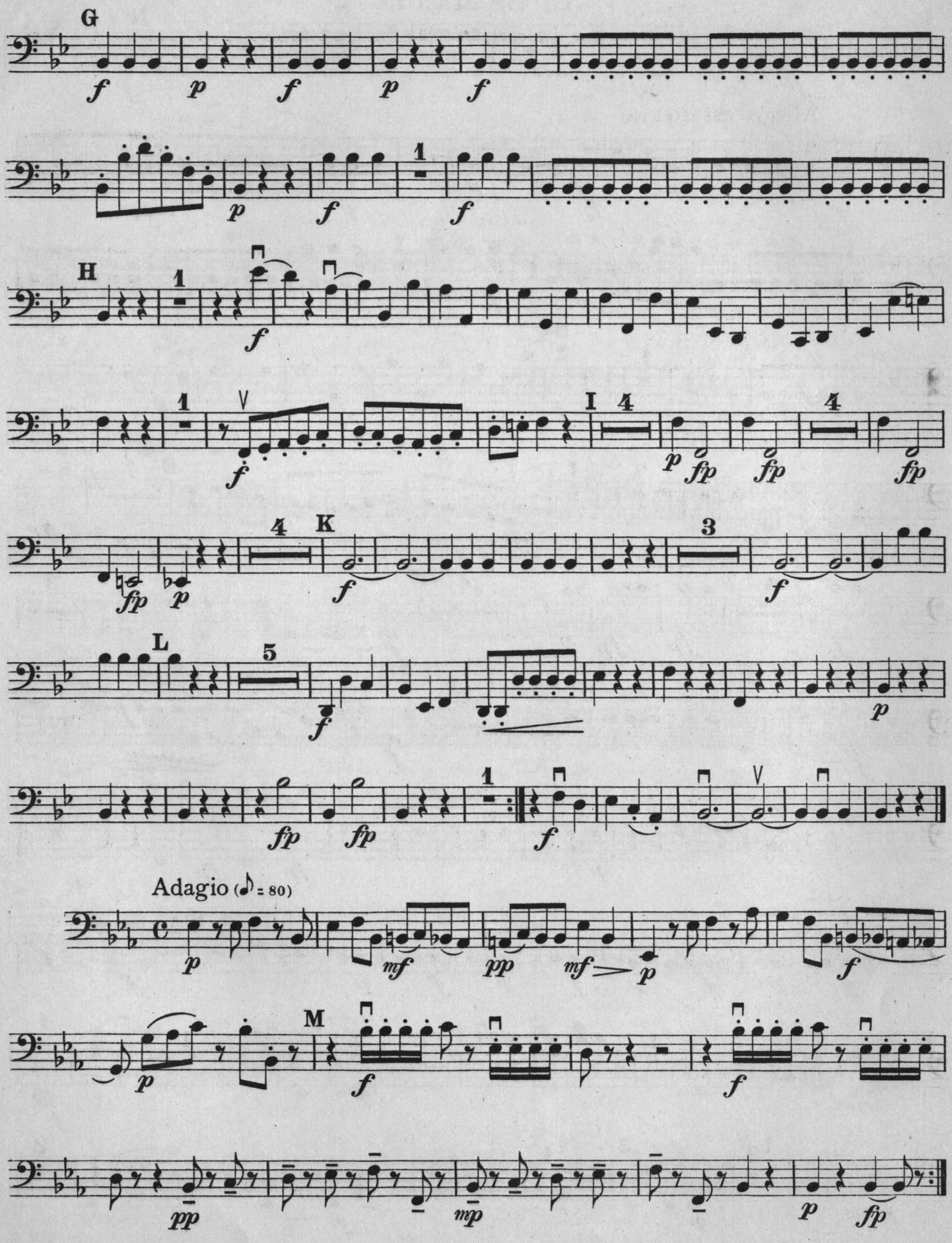

Violoncello

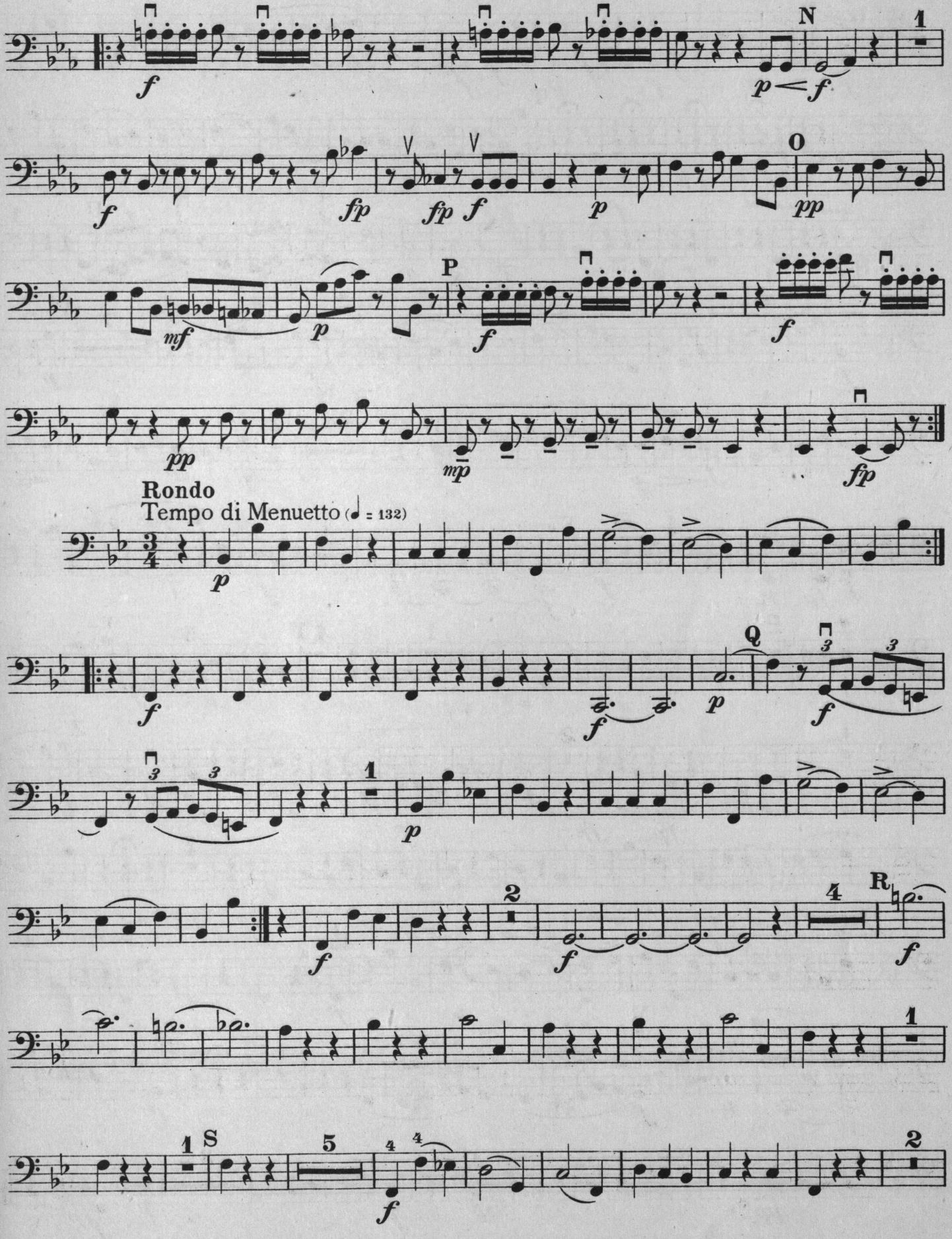

Violoncello

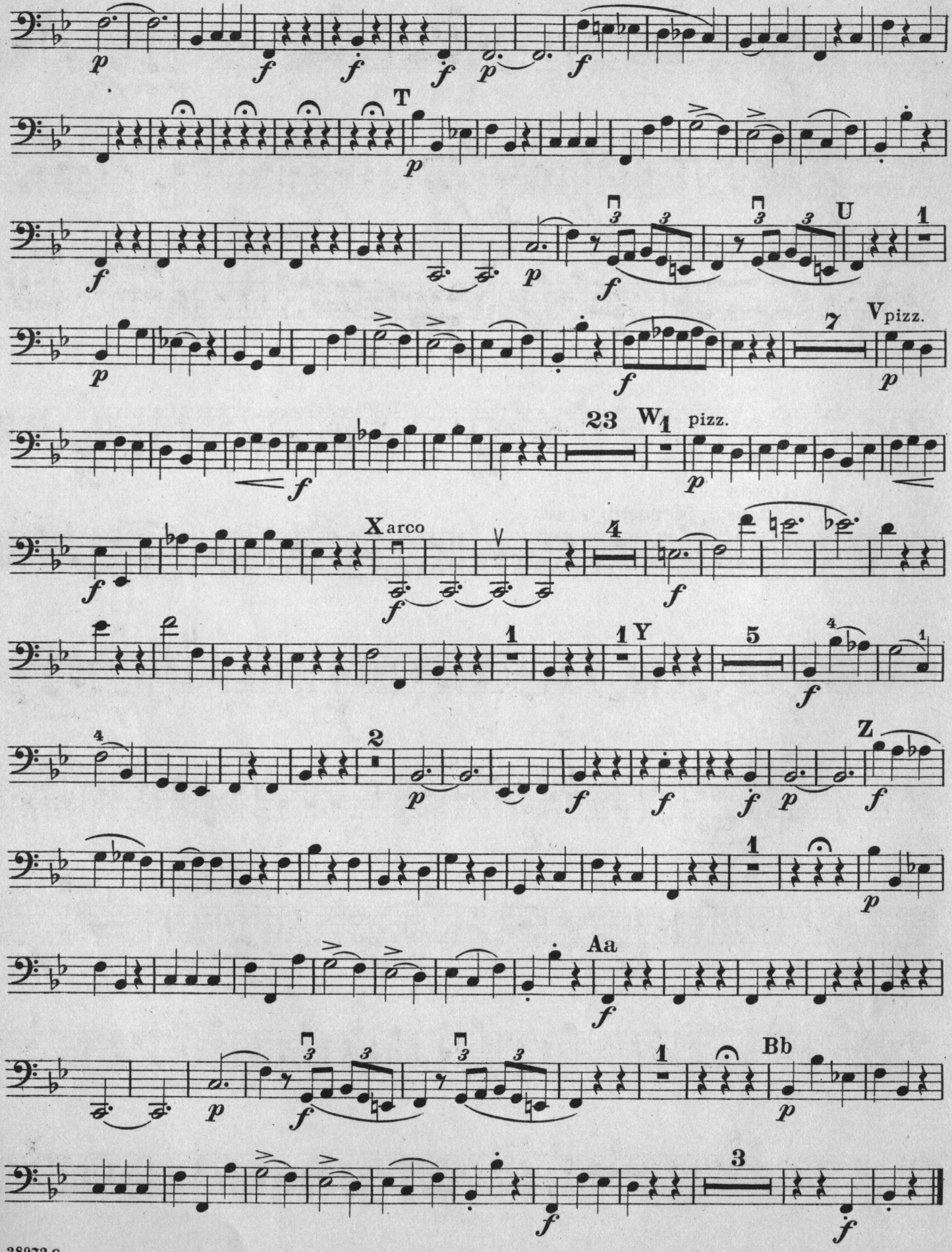

Old and Modern Classics

Arranged and Edited for Violin and Piano by Famous Artists

Pieces by Old Masters

Arr. by WILLY BURMESTER

The works of the old French, German and Italian masters are in many cases inaccessible, because written in the old clefs and provided with figured bass accompaniments. In these arrangements Mr. Burmester has put within the reach of violinists beautiful music, new because unknown; and he has transcribed his selections with a true appreciation of the originals, written for clavecin, viola d'amour or hammer clavier.

		Net
BACH	La Complaisante	.40
COUPERIN	Le Bavolet flottant	.40
RAMEAU	Gavotte	.40
MARTINI	Gavotte	.40
MOZART	Menuett in D, No. 1	.40
HÄNDEL	Menuett	.50
BEETHOVEN	Menuett in E♭, No. 1	.40
HÄNDEL	Arioso	.50
BACH	Gavotte	.60
BACH	Air on the G String	.50
HAYDN	Menuett	.40
BEETHOVEN	Menuett in G, No. 2	.50
MOZART	Menuett in E♭, No. 2	.40
PERGOLESI	Aria (Siciliana)	.40
LOEILLET	Menuett	.40
DITTERSDORF	German Dance	.50
MATTHESON	Air on the G String	.40
BACH	Menuett	.40
HÄNDEL	Bourrée	.40
RAMEAU	Rigaudon	.40
MOZART	German Dance	.40
KUHLAU	Menuett	.40
LULLY	Gavotte	.40
GLUCK	Menuett	.40
HÄNDEL	Prelude	.40
GOSSEC	Gavotte	.50
GRAZIOLI	Menuett	.40
GOSSEC	Tambourine	.60
HÄNDEL	Minuet in Thirds	.50
HÄNDEL	Gigue	.40

Published complete in five volumes

Price $1.00 *net* each

From the Repertoire of EFREM ZIMBALIST

	Net
1. CUI, C.—Berceuse, Op. 20	.40
2. GLAZOUNOW, A.—Grand adagio from the ballet "Raymonda"	.60
3. ACHRON, J.—Hebrew melody	.75
4. TOR, AULIN.—Humoresque	.60
5. TSCHAIKOWSKY, P.—Op. 42/2. Scherzo	1.00
6. GLAZOUNOW, A.—Waltz from the ballet "Raymonda"	.50
7. DRIGO, R.—Serenade from the ballet "Les Millions d'Arlequin." (Transcribed by L. Auer)	.75

All the above compositions are Edited, Phrased and Fingered by EFREM ZIMBALIST.

The Classic Masters

Arr. by SAM FRANKO

These arrangements of music of 150 years ago add to the repertory of the violin pieces delightfully piquant and playable. They consist of dainty dances, airs and ballet-numbers written by the greatest masters of a former generation and are every bit as fascinating in this twentieth century as they were in the seventeenth.

		Net
GRÉTRY	Entr'acte	.60
GRÉTRY	Danse légère (from "Panurge")	.75
GRÉTRY	Gavotte in D min.	.50
HASSE	Tambourin (from the Opera "Piramo e Tisbe")	.75
SACCHINI	Air de Dardanus	.60
SACCHINI	Gavotte de Renaud	.60
VIOTTI	Andante sostenuto (from the Concerto No. 28 in A min.)	.60
MOZART	Gavotte (from "Les petits riens")	.75
MOZART	Pantomime (from "Les petits riens")	.75

Old English Composers

Arr. by ALFRED MOFFAT

This group of ten arrangements from the figured basses of olden manuscripts covers a period extending from 1670 to 1786, and comprises some of the most characteristic pieces written by the 17th and 18th century English composers of fiddle music. The numbers selected show much variety of form, style, and interest in the handling of their pleasing themes.

		Net
COLLETT	Largo cantabile	.50
DUBOURG	Jigg and Menuet	.60
ECCLES	Adagio and Corrente	.60
FREAKE	Intermedio	.50
JACKSON	Tambourin	.60
JONES	Corrente	.60
OSWALD	Lento affettuoso and Giga	.60
RAVENSCROFT	Two Hornpipes a l'Inglese	.50
STANLEY	Gavot and Menuet	.60
VALENTINE	Allegro vivace	.60

Complete in one volume

(SCHIRMER'S LIBRARY, Vol. 1088)

Price $1.50

Old Masters of the Violin

Arr. by ALFRED MOFFAT

The arranger of these pieces, Alfred Moffat, has here collected music that illustrates well the clarity of melodic outline and fine sonority which characterize the music of the period in which they were composed. Old in point of time they are ever fresh and inspiring.

SENAILLÉ	Sarabande et Gigue	.75
LOEILLET	Air et Allegro Vivamente	.60
CORELLI	Sarabande et Corrente	.60
ARNE	Gavotta	.60
PORPORA	Branle	.60
GIARDINI	La Chasse	.75
MASCITTI	Preludio et Corrente	.75

G. SCHIRMER, Inc., NEW YORK

A 609