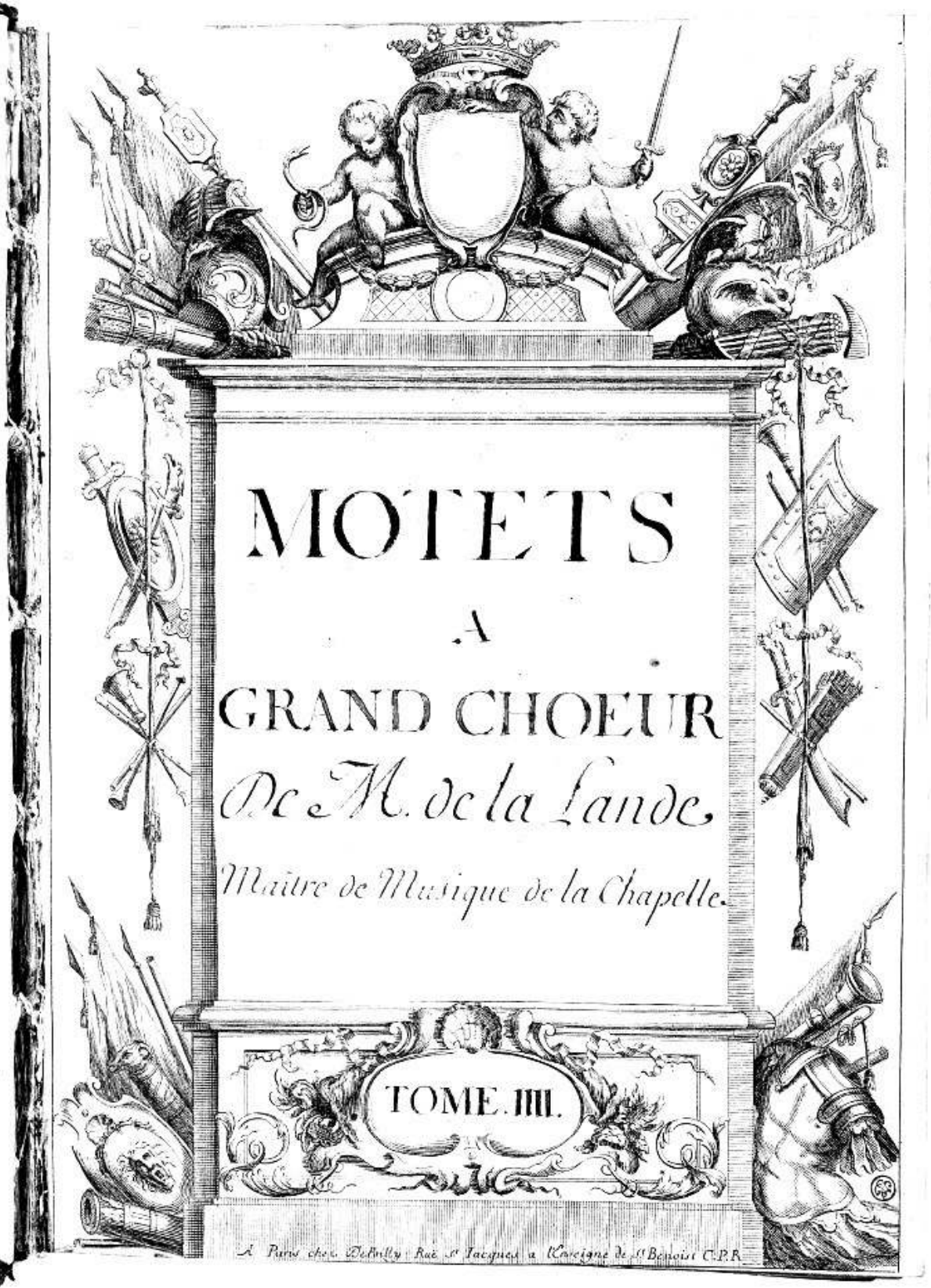
MOTETS
A
GRAND CHOEUR
De M. de la Lande,
Maître de Musique de la Chapelle.
TOME. IIII.
A Paris chez Ballard Rue St Jacques a l'Escu de St Benoist C.P.R.

# CONFITEBOR TIBI DOMINE

*Motteꝛ a 5.*

| | |
|---|---|
| Duo de Taille et Basse | Confitebor tibi Domine in toto Corde meo, in Consilio Justorum et Congregatione ..... 2 |
| Chœur | Magna opera Domini, exquisita in omnes voluntates ejus ..... 4 |
| Recit de haute contre avec un violon seul | Confessio et magnificentia opus ejus et Justitia ejus manet in Sæculum Sæculi ..... 20 |
| Recit de Basse avec accompagnem | Memoriam fecit mirabilium suorum misericors et miserator Dominus, escam dedit timentibus se ..... 24 |
| Chœur | memor erit in Sæculum testamenti sui, virtutem operum suorum annuntiabit populo suo ut det illis hæreditatem gentium, opera manuum ejus veritas et Judicium ..... 30 |
| Recit de Basse | fidelia omnia mandata ejus, Confirmata in Sæculum Sæculi, facta in veritate et æquitate ..... 55 |
| Recit de Dessus et petit Chœur | Redemptionem misit populo suo, mandavit in æternum testamentum suum ..... 57 |
| quatuor Dessus haute-taille Basse accompagne. | Sanctum et terribile nomen ejus, Initium Sapientiæ timor Domini ..... 61 |
| Recit de Taille et Chœur | Intellectus bonus omnibus facientibus eum, Laudatio ejus manet in Sæculum Sæculi ..... 68 |
| Chœur | Gloria patri et filio et Spiritui Sancto; Sicut erat in principio et nunc et semper et in Sæcula Sæculorum. amen ..... 82 |

fin

SOCIETE DES CONCERTS DE VERSAILLES



# CONFITEBOR TIBI DOMINE

*In toto Corde meo. Psalm. 9°.*

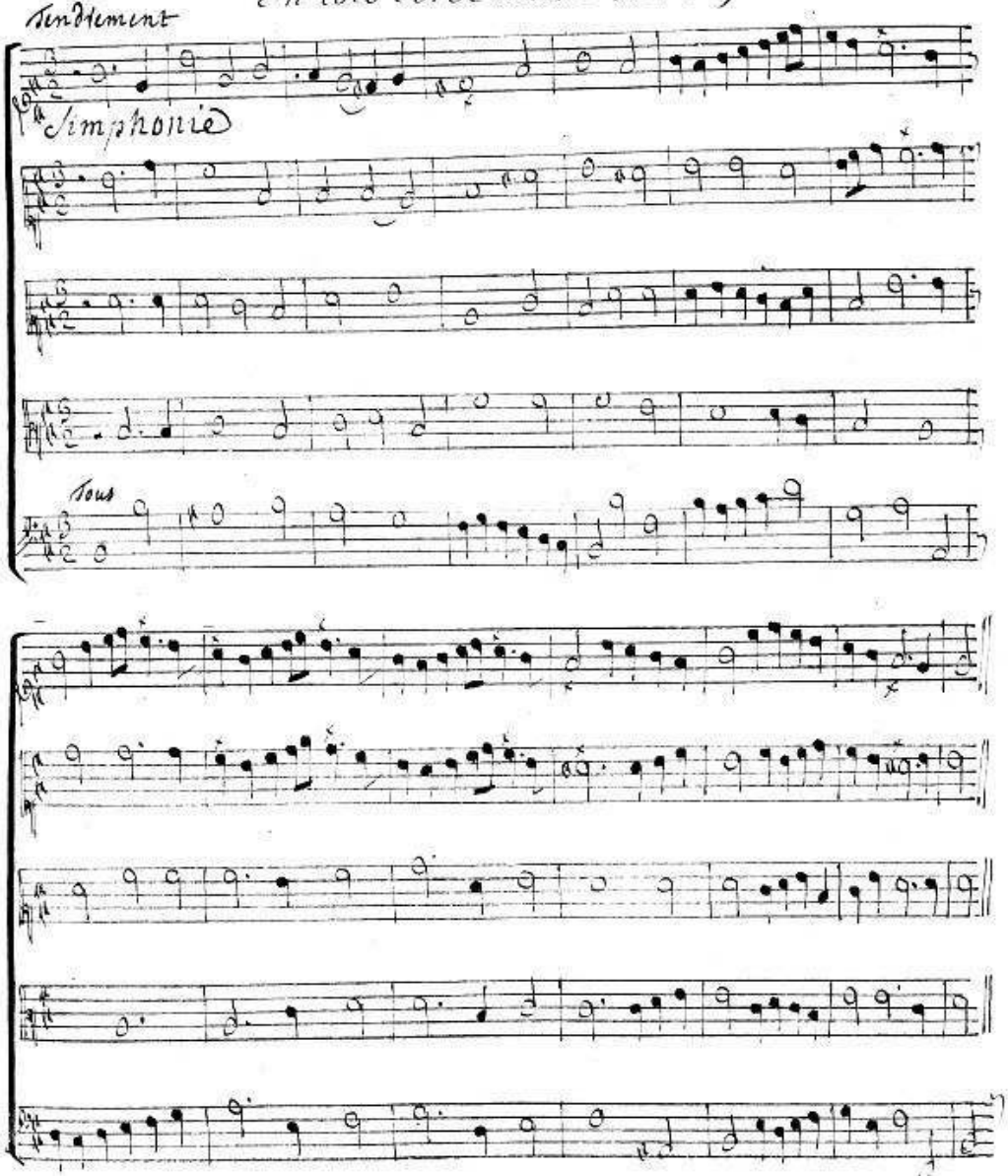

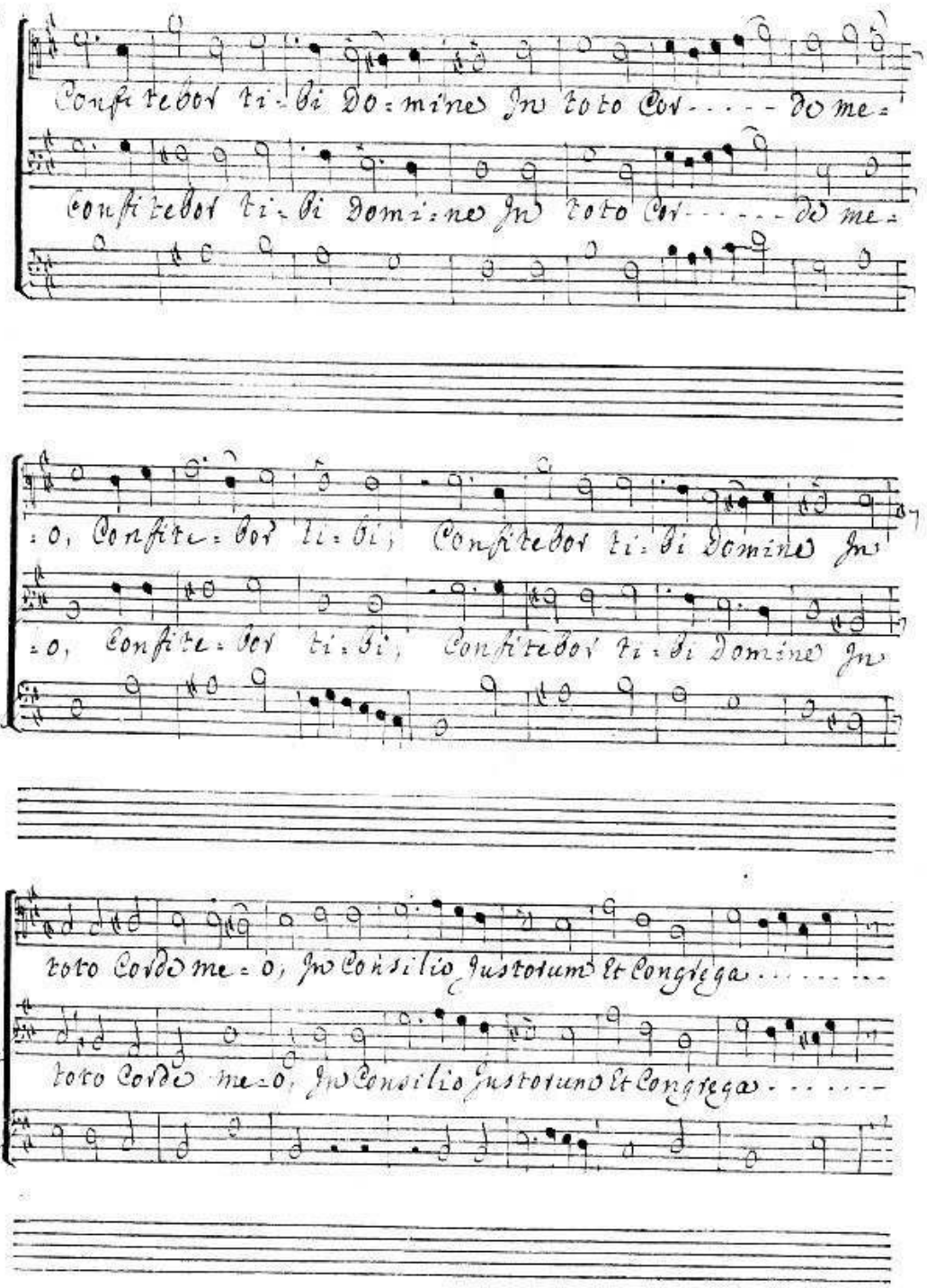
Confitebor ti-bi Do-mine in toto cor . . . . do me-
confitebor ti-bi Domi-ne in toto cor . . . . . do me-
-o, Confite-bor ti-bi, Confitebor ti-bi Domine in
-o, confite-bor ti-bi, Confitebor ti-bi Domine in
toto corde me-o, in Consilio Justorum et Congrega . . . . . .
toto corde me-o, in Consilio Justorum et Congrega . . . . . .

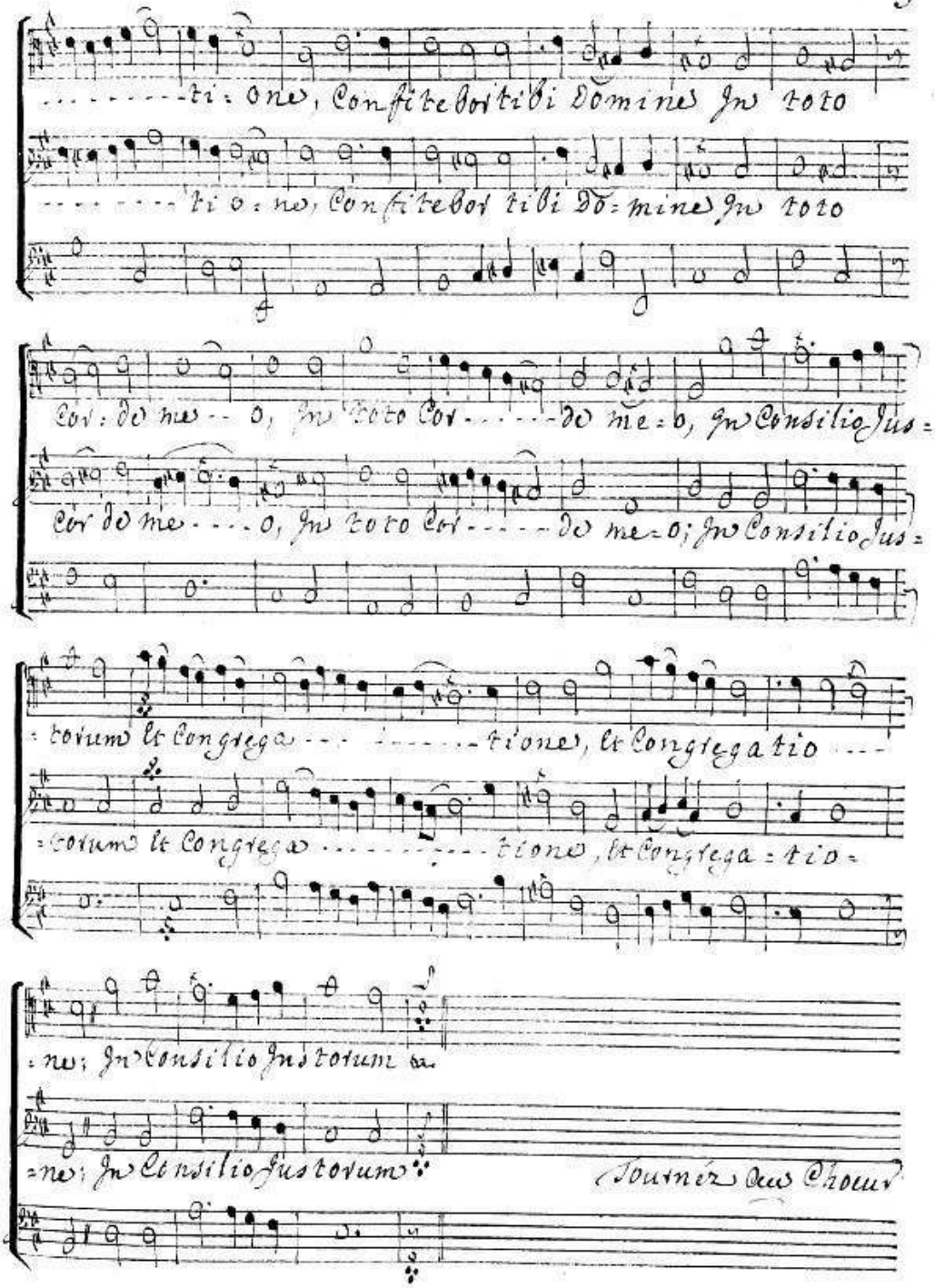
.....ti: one, Confitebor tibi Domine In toto
.....ti o: ne, Confitebor tibi Do: mine In toto
Cor: de me.. o, In toto Cor.....de me: o, In Consilio Jus:
Cor de me....o, In toto Cor.....de me: o; In Consilio Jus:
: torum Et Congrega.....tione, Et Congregatio...
: torum Et Congrega.....tione, Et Congrega: tio:
: ne; In Consilio Justorum
: ne; In Consilio Justorum
Tournez au Choeur

Chœur

4 grave

gay

magna Opera Do: mini, Exquisita in omnes voluntates

magna opera Do: mini,

magna opera Do: mini,

magna opera Do: mini,

magna opera Do: mini,

Tous

Violons

gay

Tous

Violons

gay

Tous

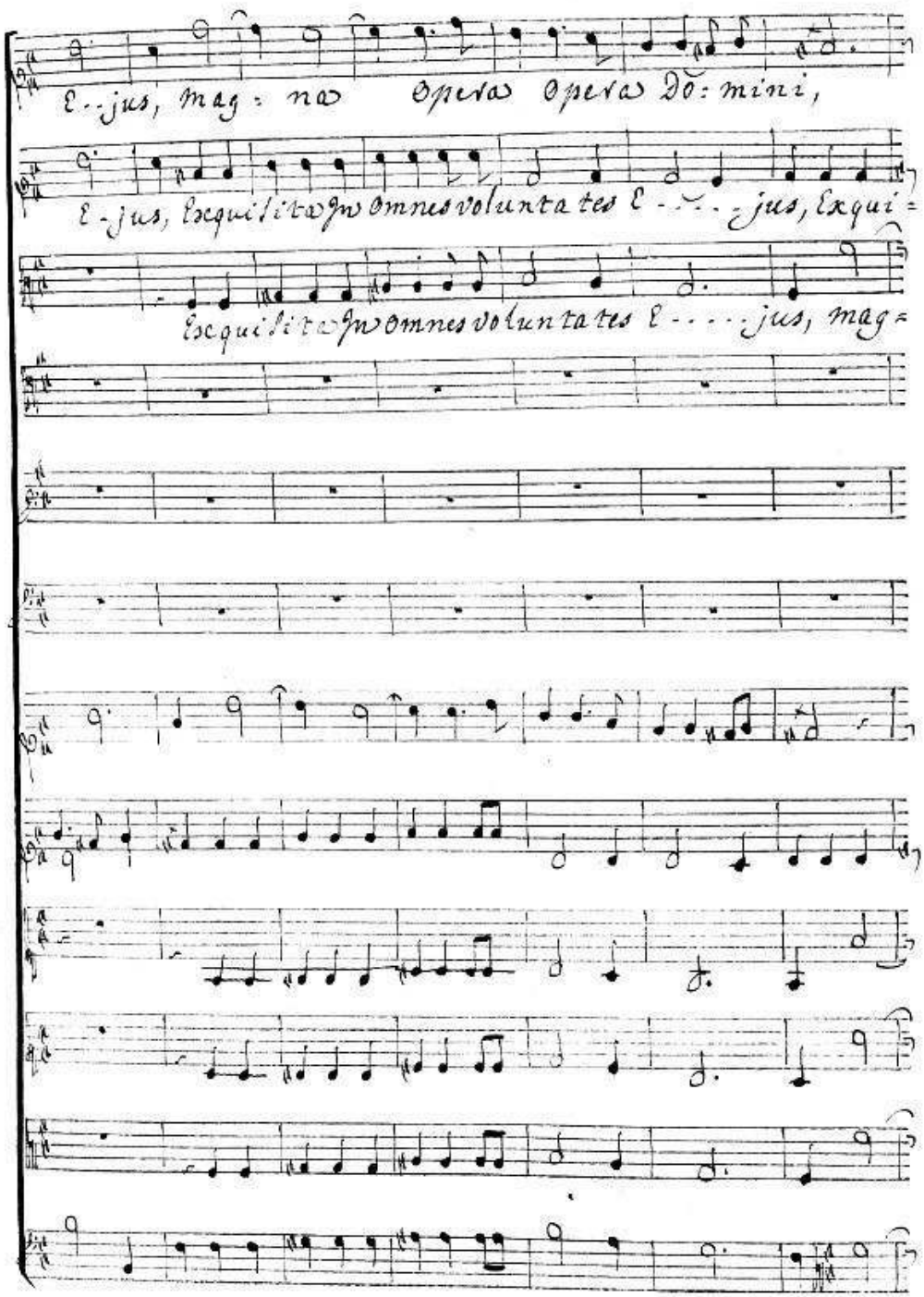
E-jus, mag: na opera opera Dō: mini,
E-jus, exquisita in omnes voluntates E-jus, exqui=
exquisita in omnes voluntates E-jus, mag=

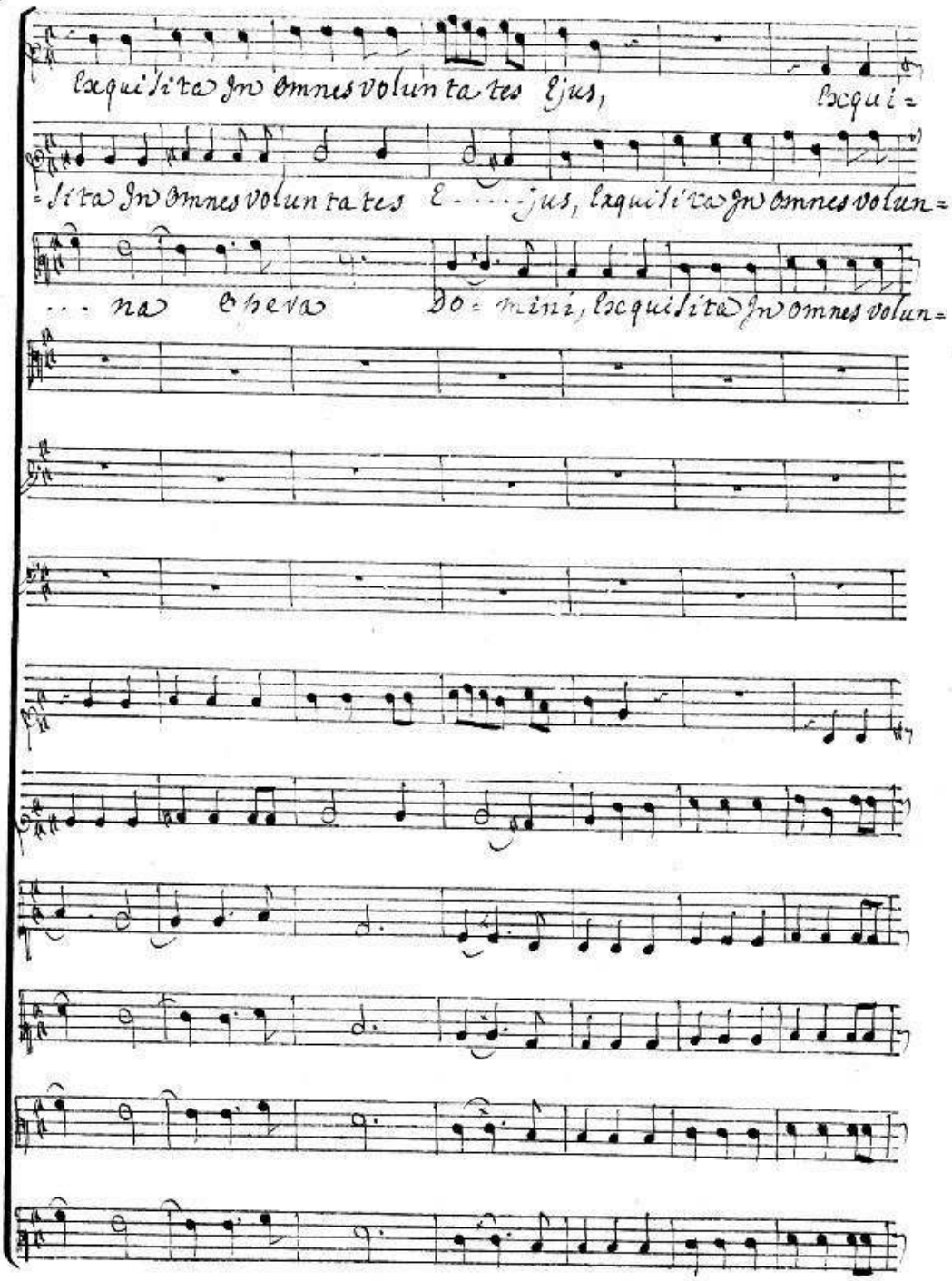
lxquisita in omnes voluntates ejus, lxqui=
=sita in omnes voluntates e....jus, lxquisita in omnes volun=
... na eheu Do=mini, lxquisita in omnes volun=

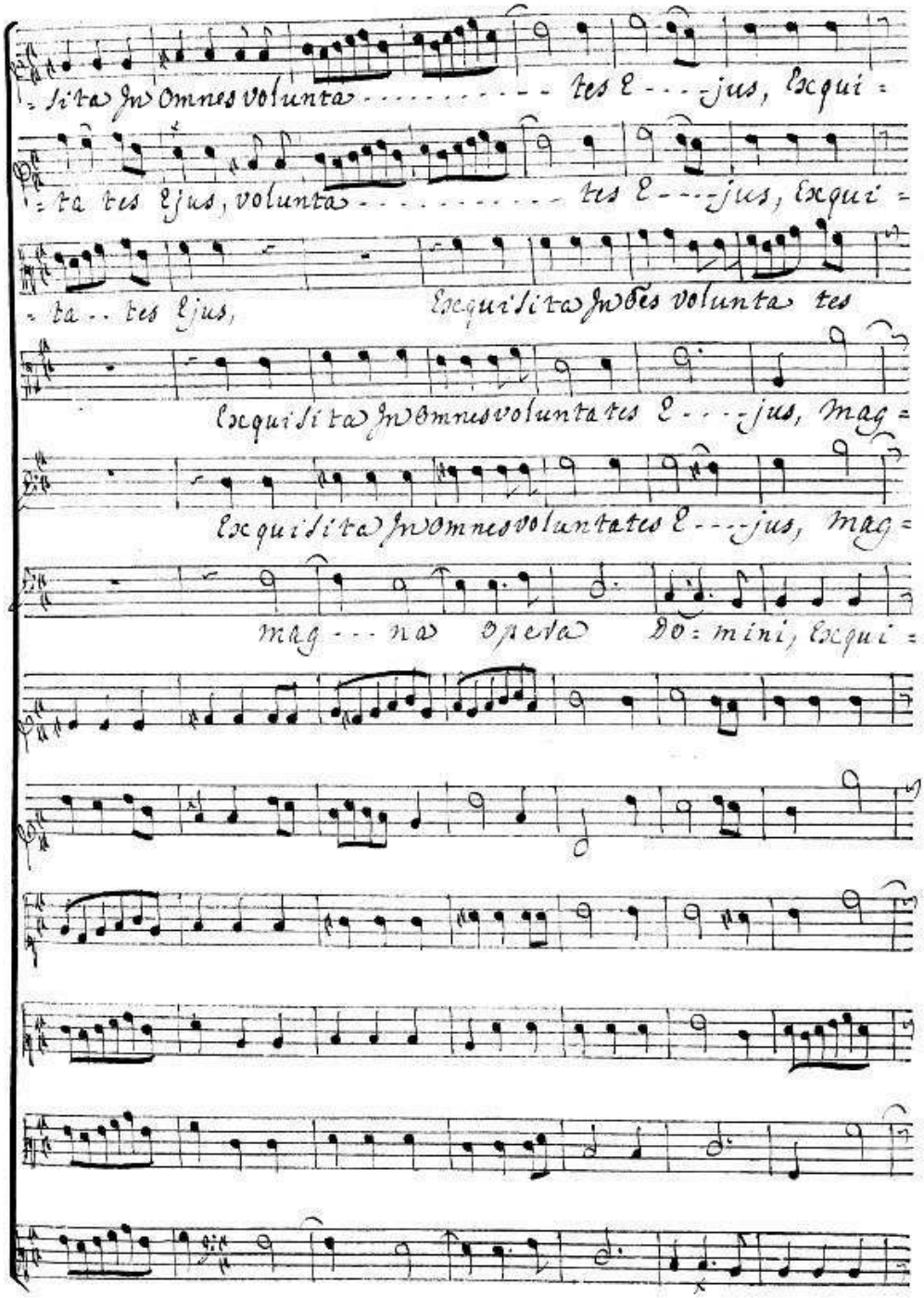
= sita in omnes voluntates ejus, exqui =
= ta tes ejus, voluntates ejus, exqui =
= ta tes ejus, exquisita in tes voluntates
exquisita in omnes voluntates ejus, mag =
exquisita in omnes voluntates ejus, mag =
magnalia operum domini, exqui =

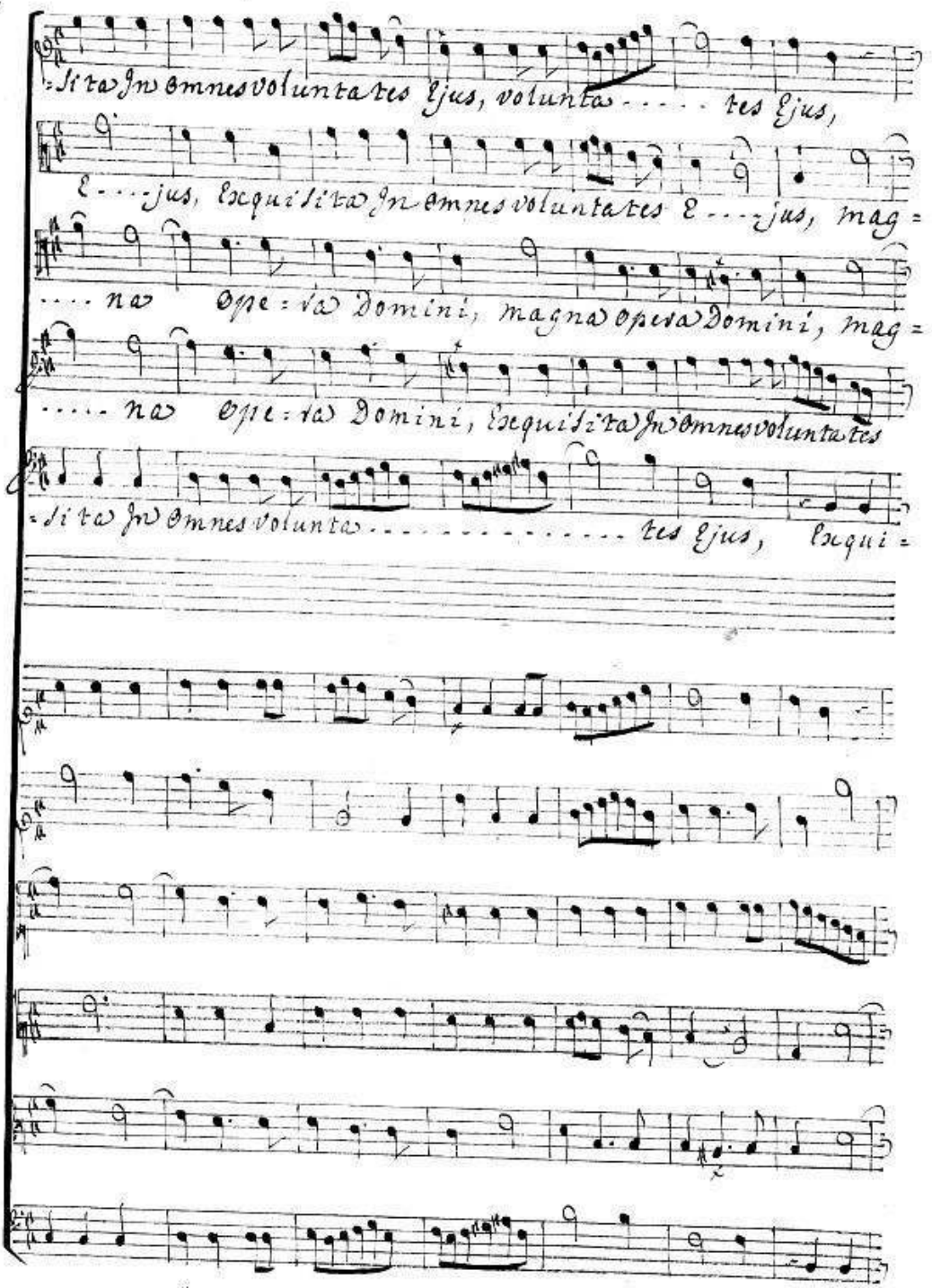
=si ta Jn omnes voluntates Ejus, voluntas . . . . . tes Ejus,
E . . . jus, Exquisita Jn omnes voluntates E . . . jus, mag =
. . . . na ope = ra Domini, magna opera Domini, mag =
. . . . . na ope = ra Domini, Exquisita Jn omnes voluntates
= si ta Jn omnes voluntas . . . . . tes Ejus, Exqui =

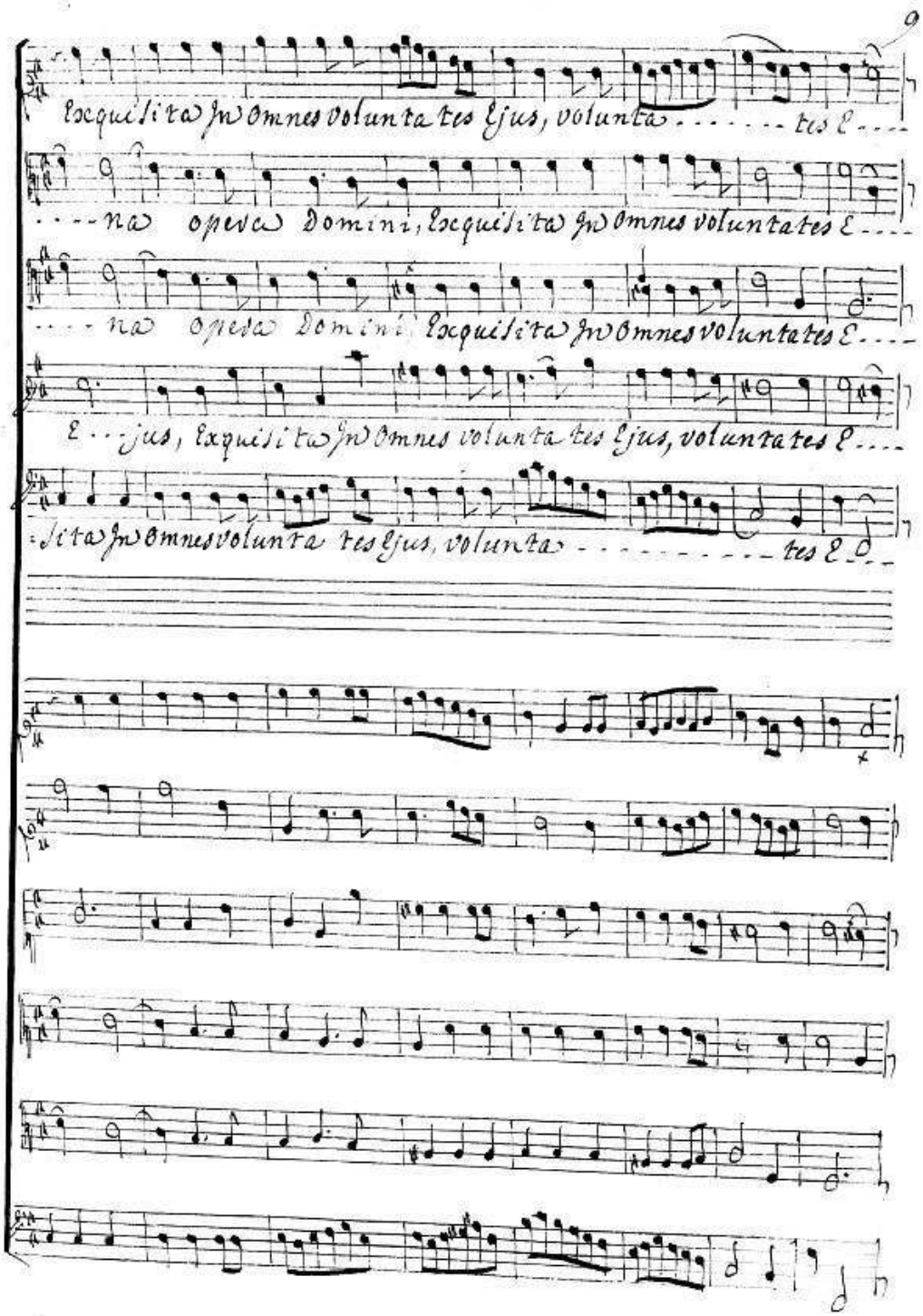
Exquisita sũt omnes voluntates ejus, voluntates . . . . . tes E . . . .
. . . . na operũ Domini, Exquisita sũt omnes voluntates E . . . .
. . . . na operũ Domini Exquisita sũt omnes voluntates E . . . .
E . . jus, Exquisita sũt omnes voluntates ejus, voluntates E . . . .
. sita sũt omnes voluntates ejus, voluntates . . . . . tes E . . .

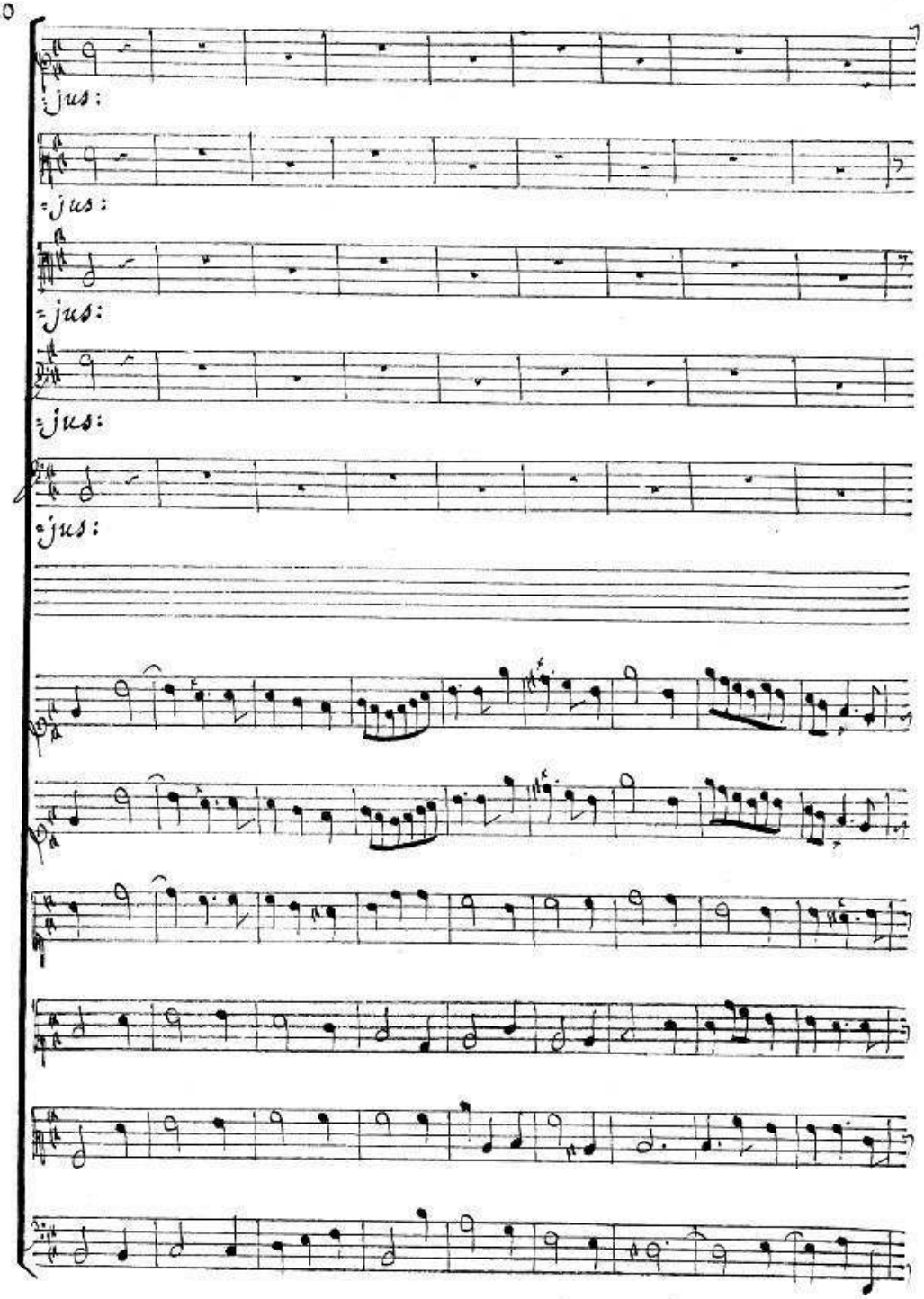
jus:
jus:
jus:
jus:
jus:

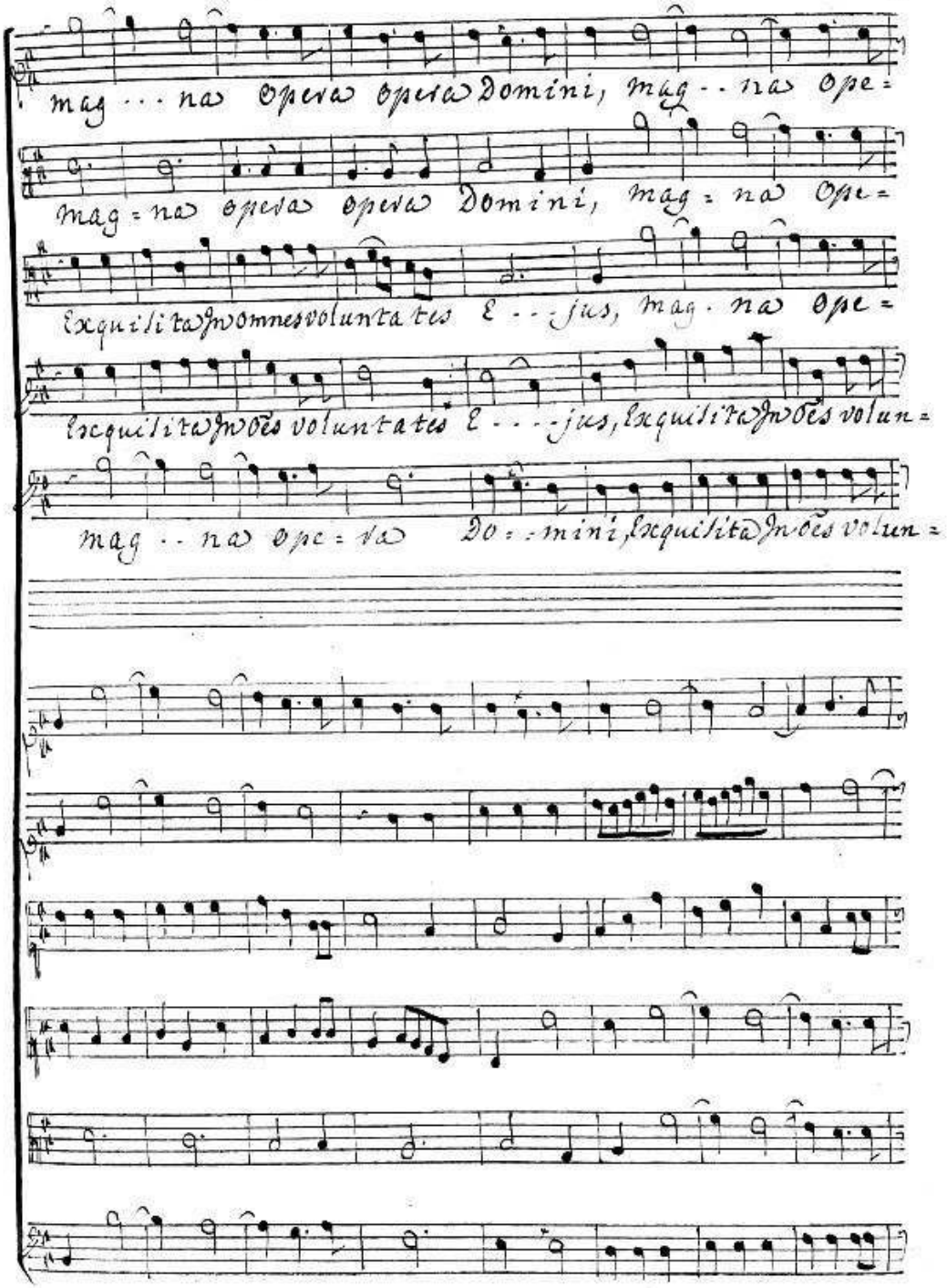
mag ... na opera opera Domini, mag .. na ope =
mag = na opera opera Domini, mag = na ope =
exquisitæ voluntates e ... jus, mag . na ope =
exquisitæ voluntates e ... jus, exquisitæ volun =
mag .. na ope = ra Do = mini, exquisitæ volun =

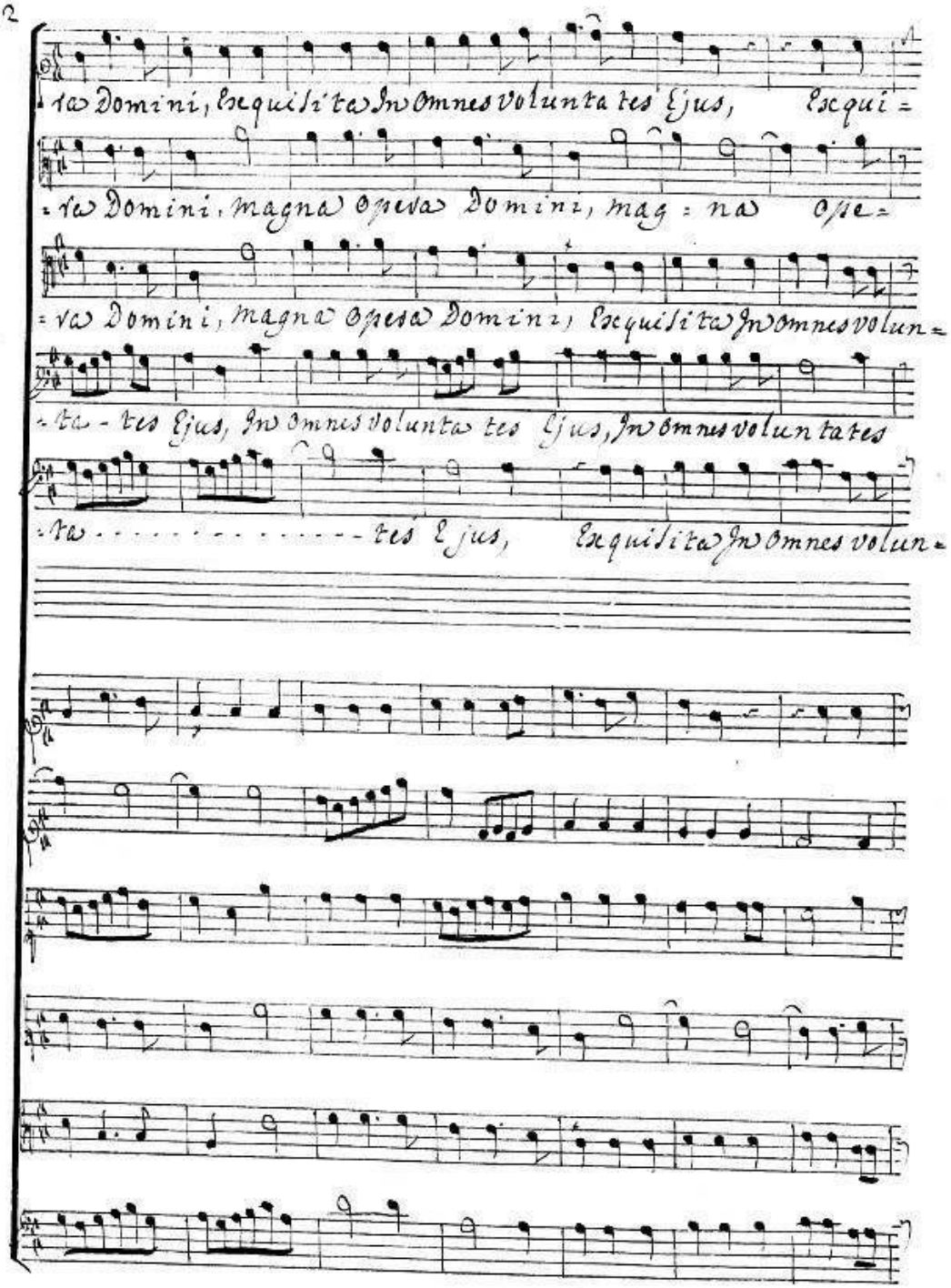
ta Domini, Exquisita In Omnes Voluntates Ejus, Exqui=
=ta Domini, magna Opera Domini, mag=na Ope=
=ra Domini, magna Opera Domini, Exquisita In Omnes volun=
=ta-tes Ejus, In Omnes Voluntates Ejus, In Omnes Voluntates
=ta . . . . . tes Ejus, Exquisita In Omnes volun=

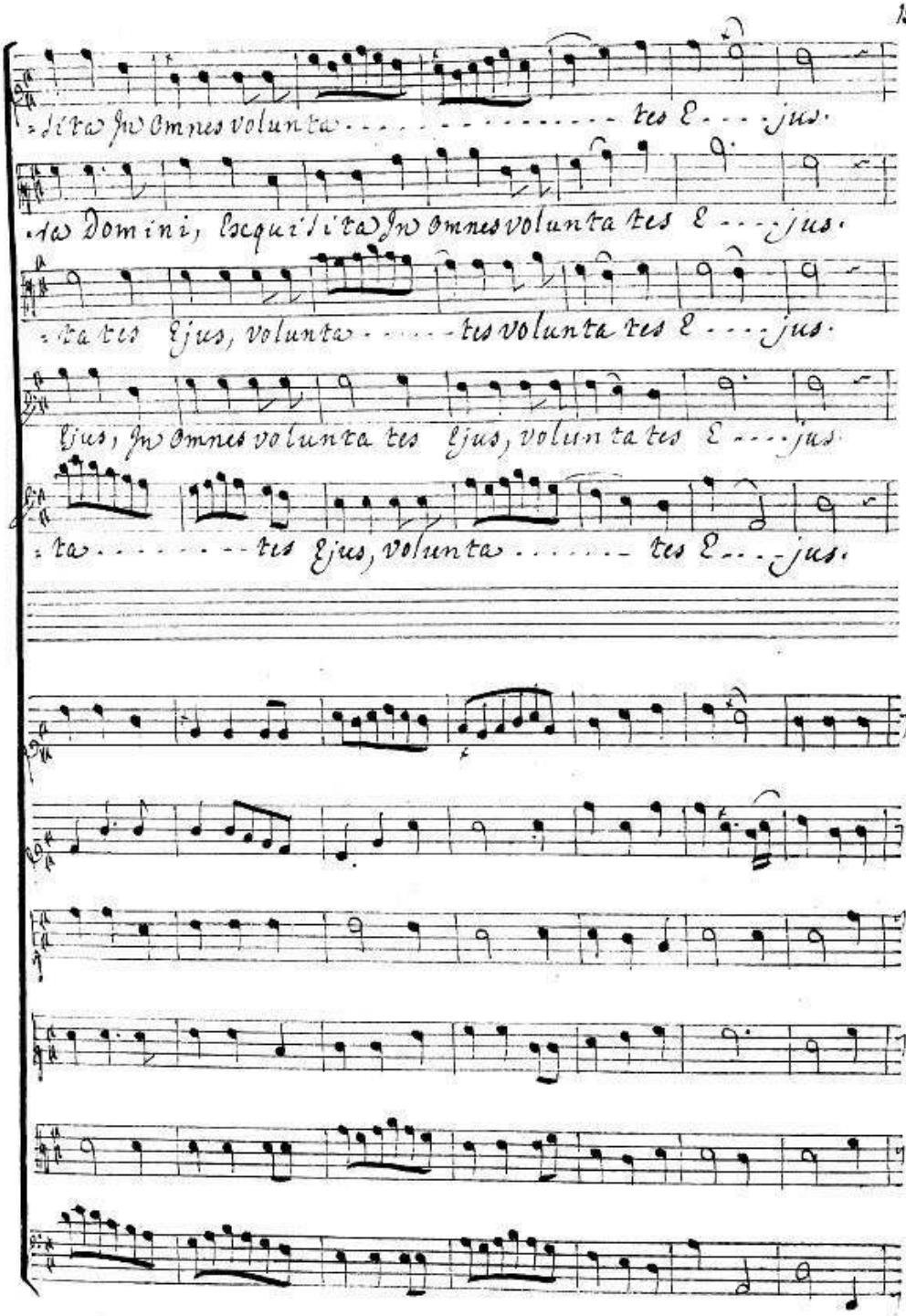
-sita In Omnes volunta - - - - - - - - - - - - - - - tes E - - - jus.
-ta Domini, Exquisita In Omnes volunta tes E - - - jus.
-ta tes Ejus, volunta - - - - - tes volunta tes E - - - jus.
Ejus, In Omnes volunta tes Ejus, volunta tes E - - - jus.
-ta - - - - - - - - tes Ejus, volunta - - - - - - tes E - - - jus.

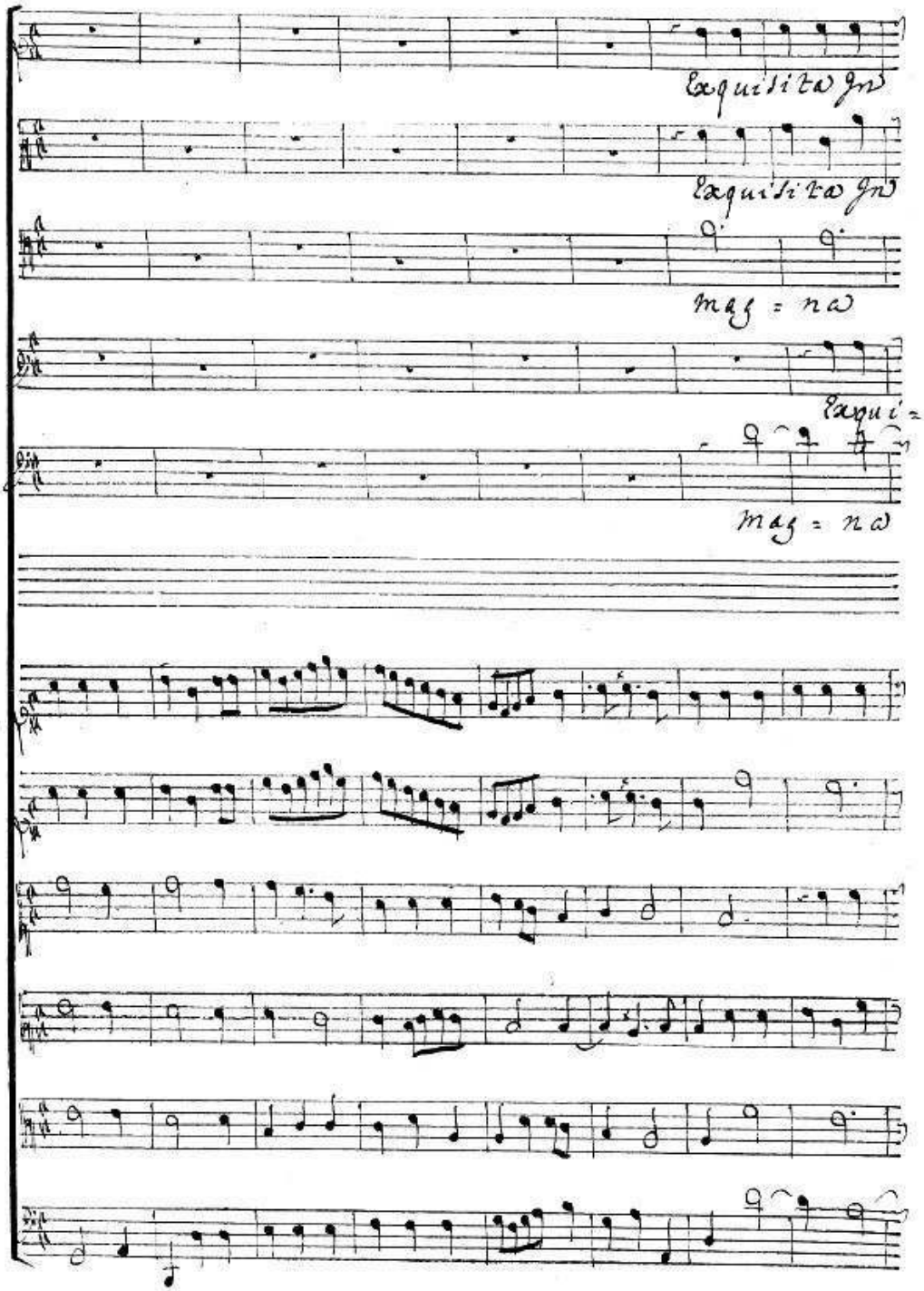
Exquisita In
Exquisita In
mag = na
Exqui =
mag = na

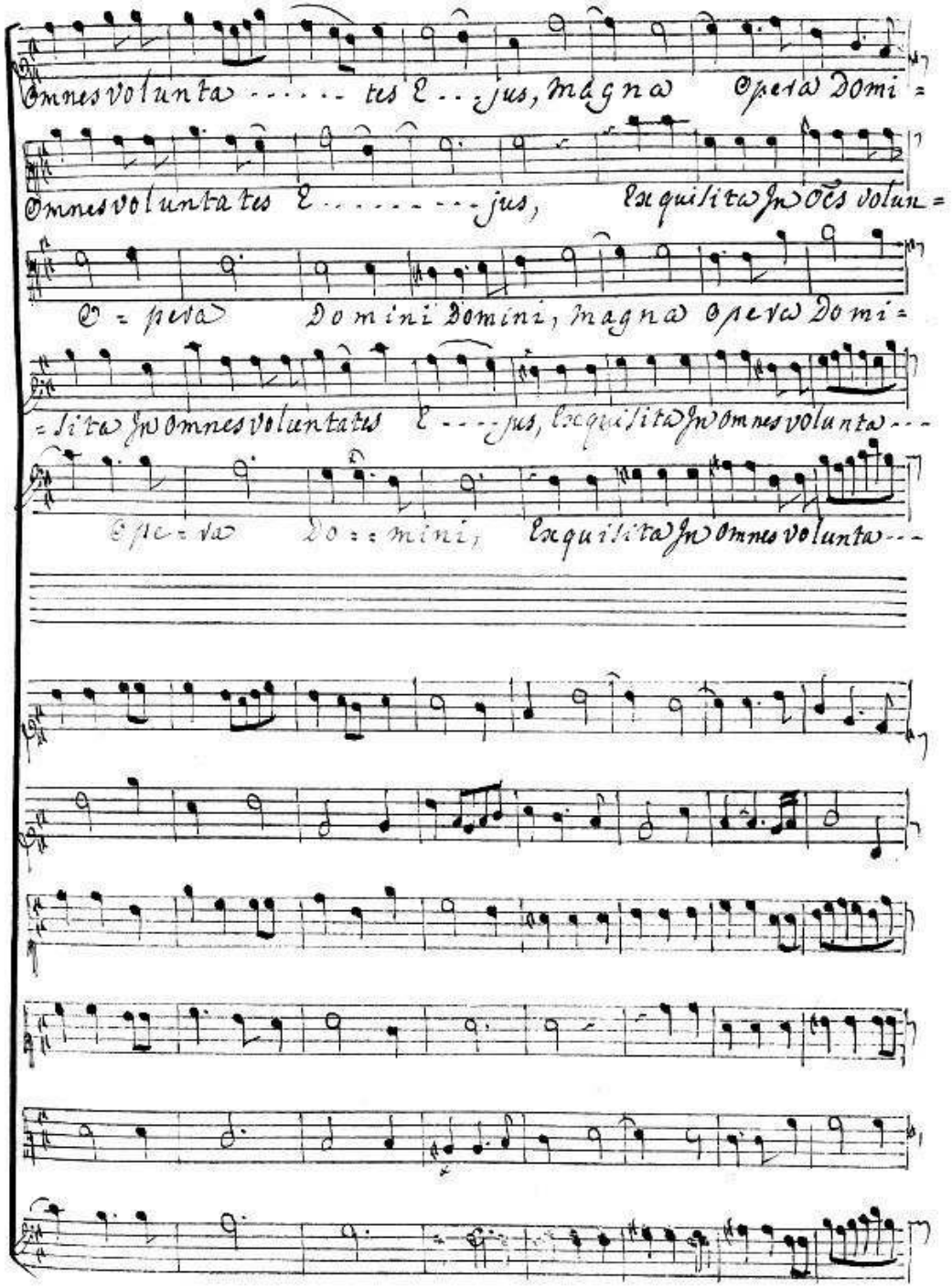
Omnes volunta ..... tes E ... jus, magna Opera Domi =
Omnes voluntates E ..... jus, Exquisita In Oēs volun =
O = pera Domini Domini, magna Opera Domi =
= sita In Omnes voluntates E ... jus, Exquisita In Omnes volunta ...
Ope = ra Do = = mini, Exquisita In Omnes volunta ...

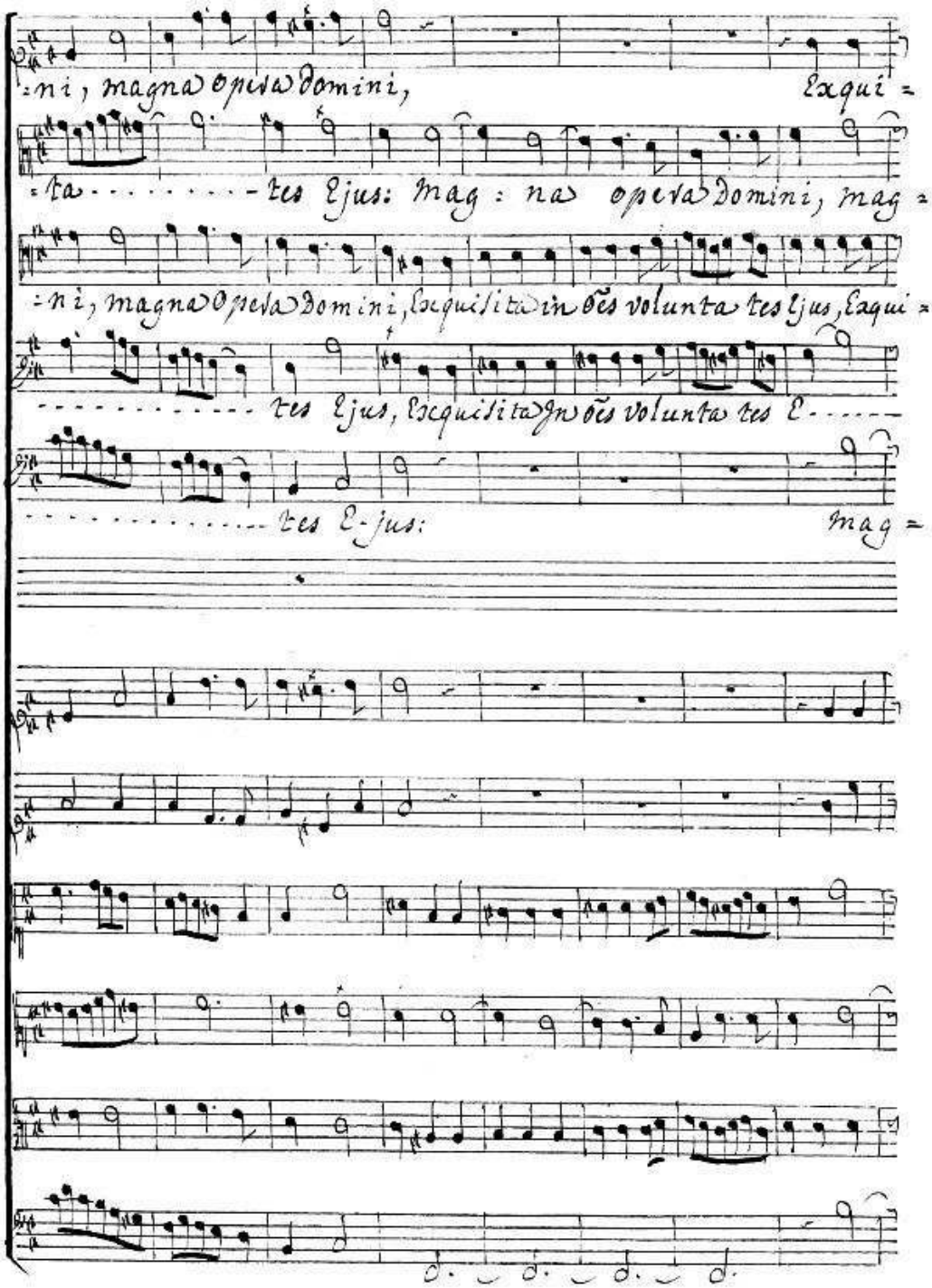
:ni, magna opera domini, Exqui=
=ta - - - - - - - - - tes Ejus: Mag: na opera Domini, mag=
:ni, magna Opera Domini, Exquisita in oēs volunta tes Ejus, Exqui=
- - - - - - - - - - - - tes Ejus, Exquisita In oēs volunta tes E - - - -
- - - - - - - - - - - - - tes E-jus: Mag=

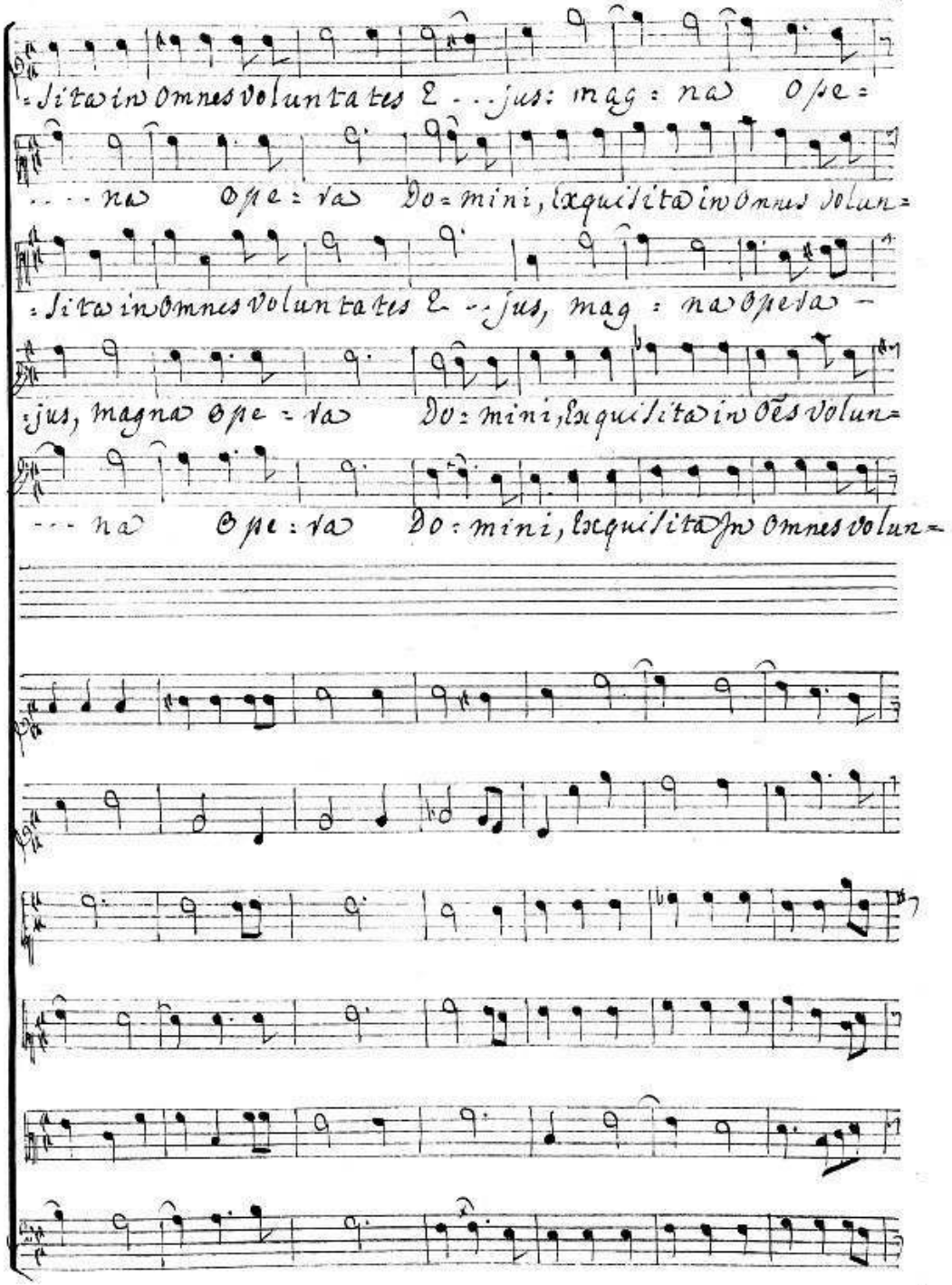
=sita in Omnes voluntates E...jus: mag: na Ope=
...na Ope: ra Do=mini, Exquisita in Omnes volun=
=sita in Omnes voluntates E...jus, mag: na Opera -
=jus, magna Ope=ra Do=mini, Exquisita in Oēs volun=
...na Ope: ra Do: mini, Exquisita In Omnes volun=

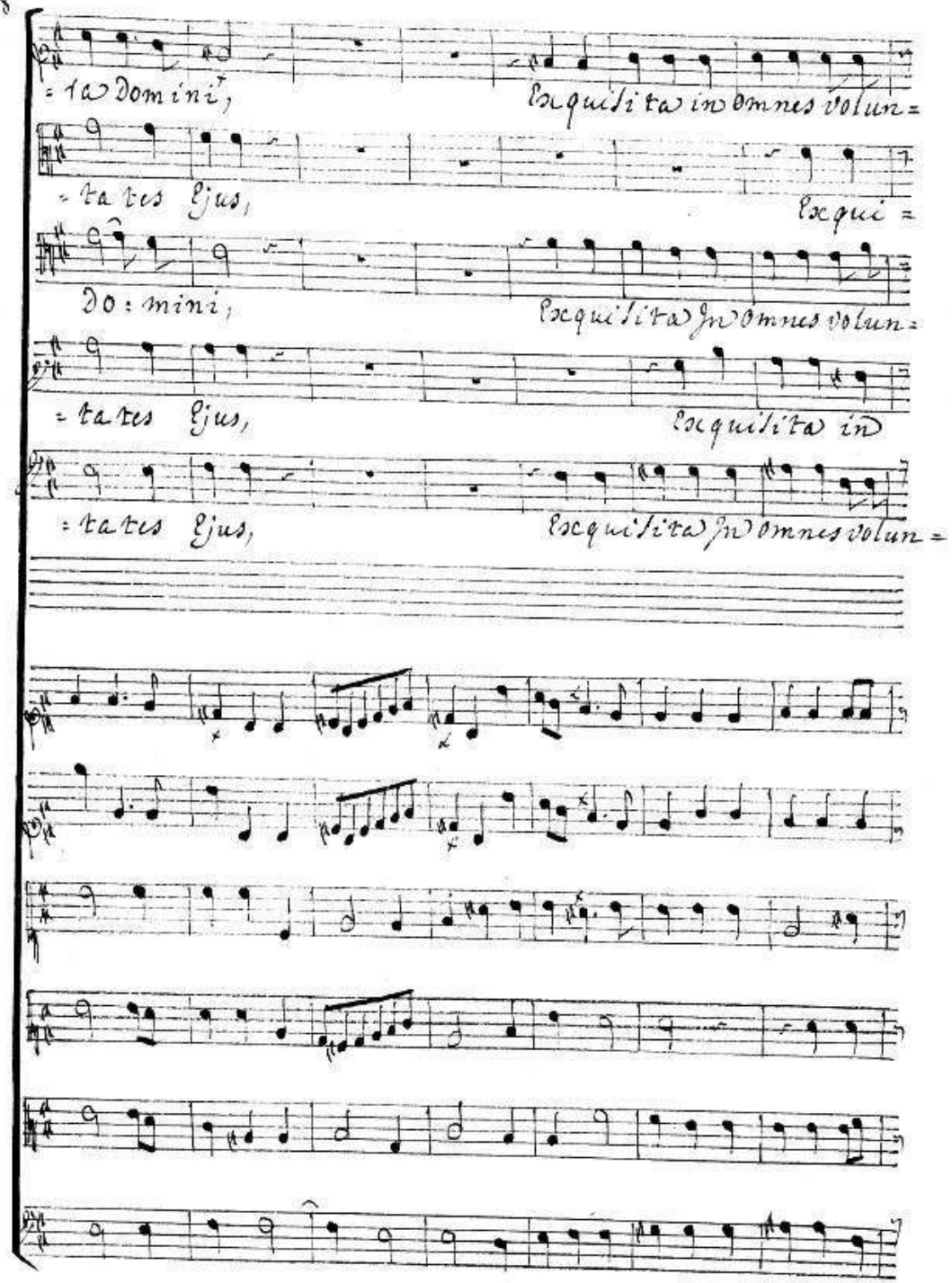
=ta Domini,
Exquisita in omnes volun=
=tates ejus,
Exqui=
Do:mini,
Exquisita in omnes volun=
=tates ejus,
Exquisita in
=tates ejus,
Exquisita in omnes volun=

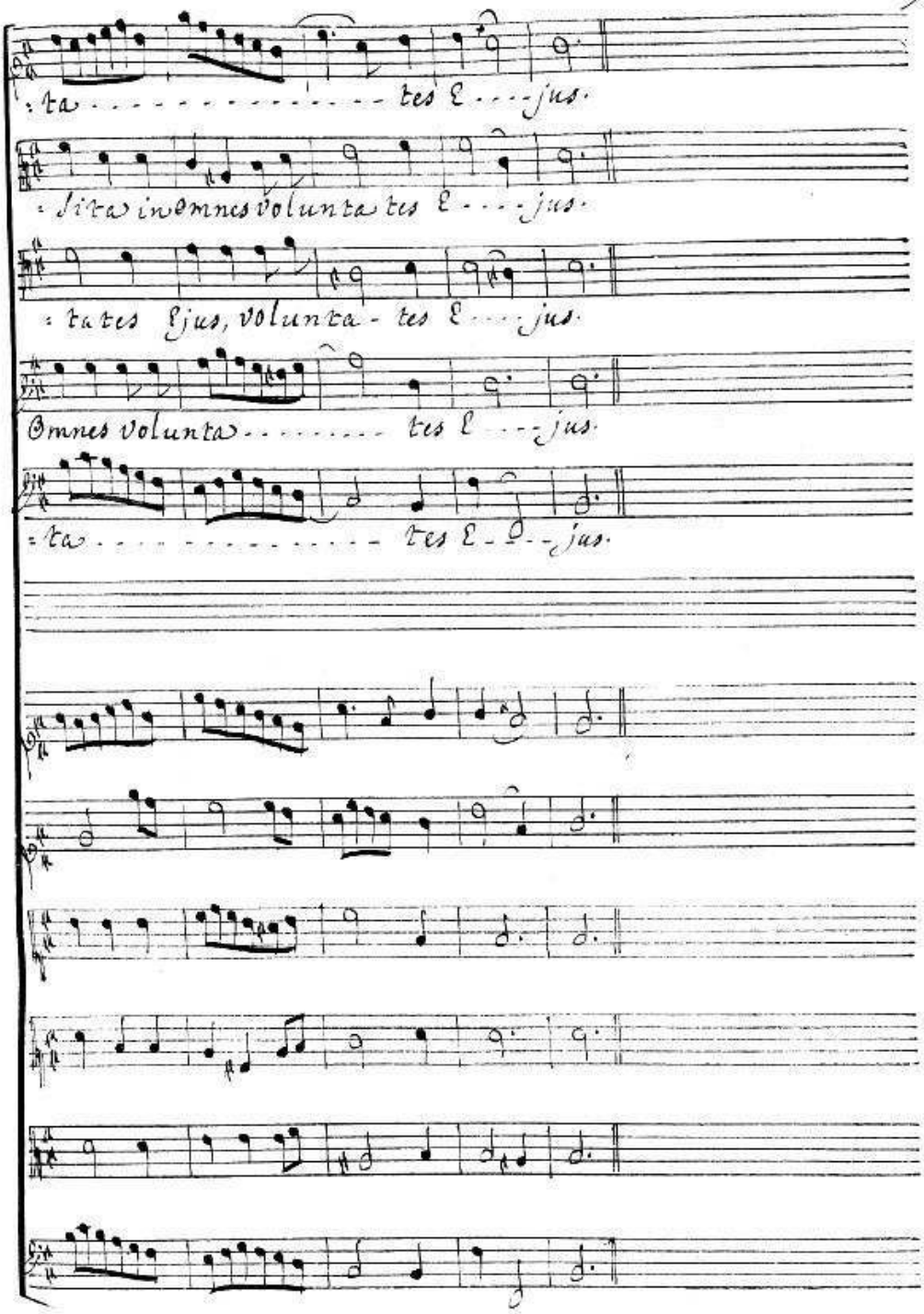
:ta - - - - - - - - - - - - - - - tes E - - - jus.
: sita in omnes volunta tes E - - - jus.
: tates Ejus, volunta - tes E - - - jus.
Omnes volunta - - - - - - - - tes E - - - jus.
: ta - - - - - - - - - - - - - - tes E - - - jus.

 Lentement

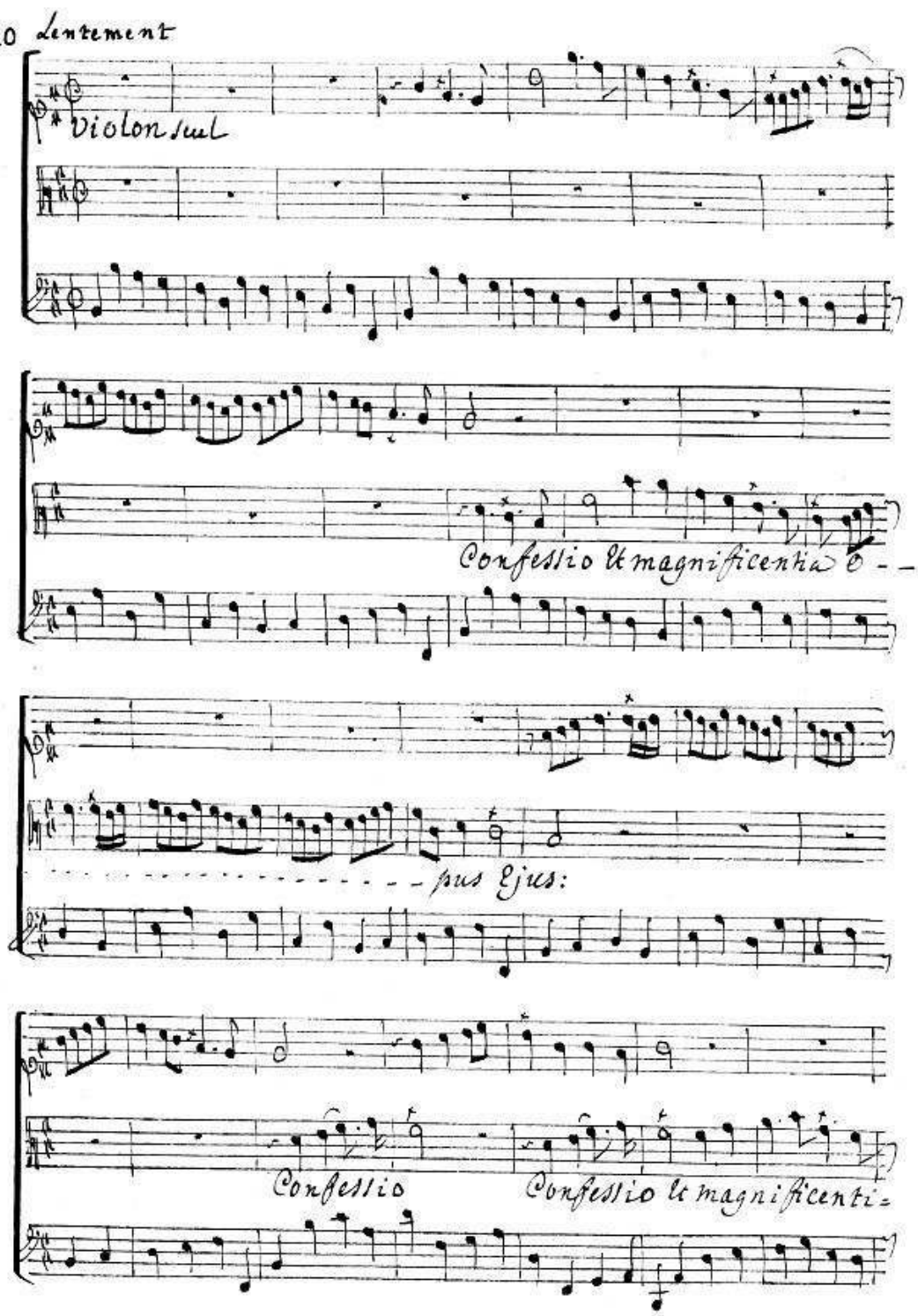
Violon seul
Confessio et magnificentia o - -
- - - - - - - - - - - - - - - - - - pus Ejus:
Confessio
Confessio et magnificenti=

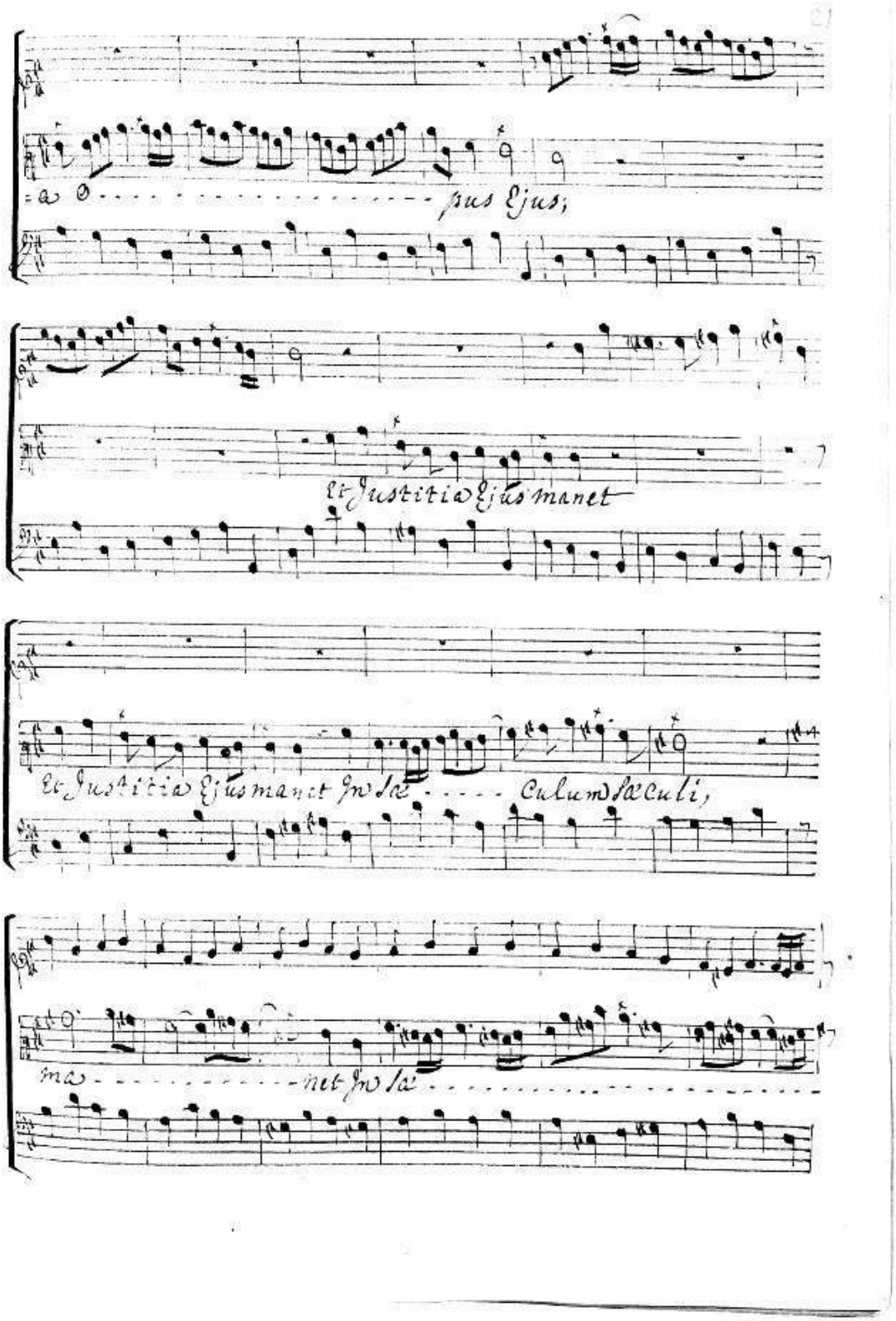
pus Ejus;
et Justitia Ejus manet
et Justitia Ejus manet in sæ - - - - culum sæculi,
ma - - - - - - - net in sæ

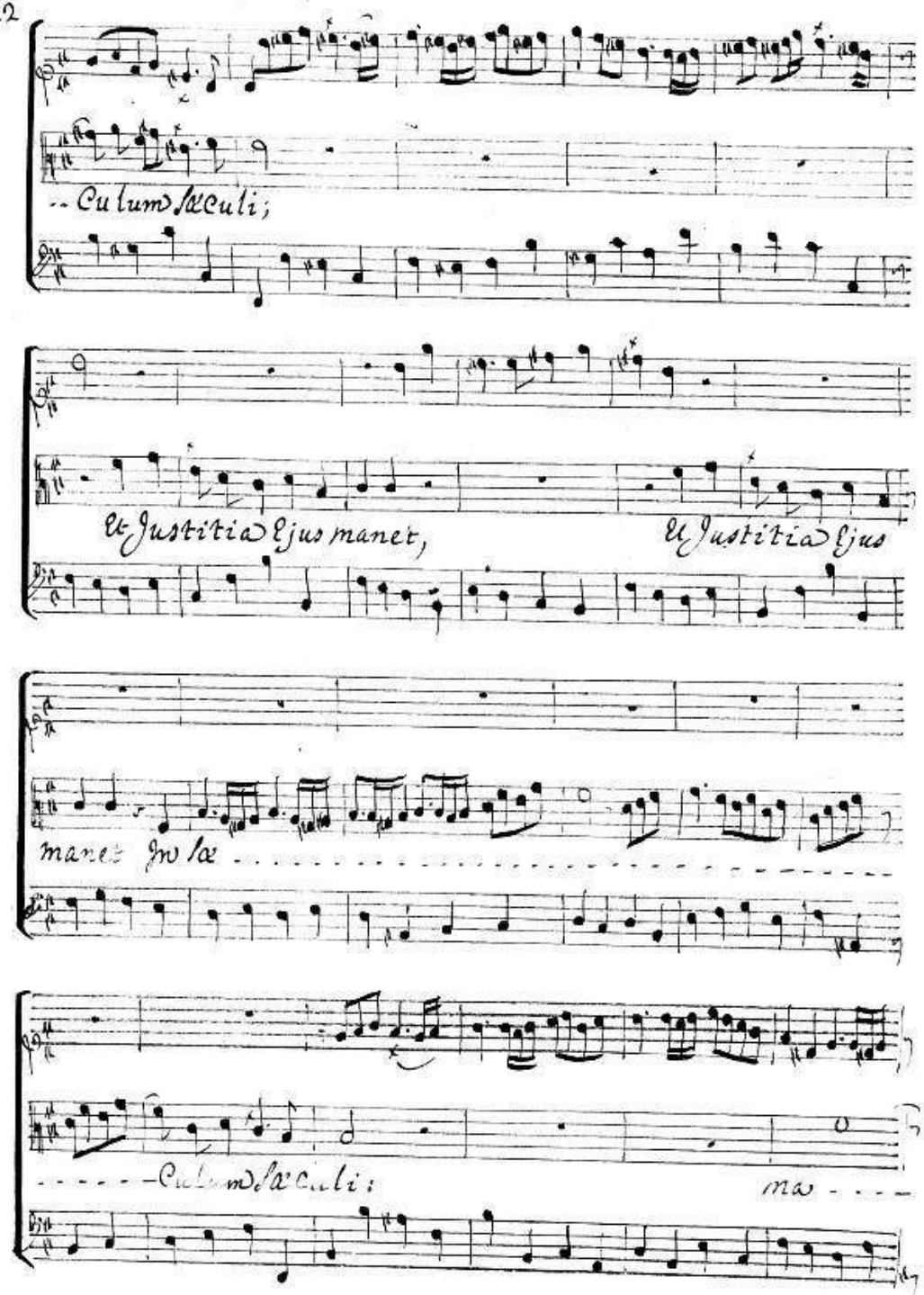
-- Culum Sæculi;
& Justitia Ejus manet,
& Justitia Ejus
manet In Sæ
-----Culum Sæculi:
ma

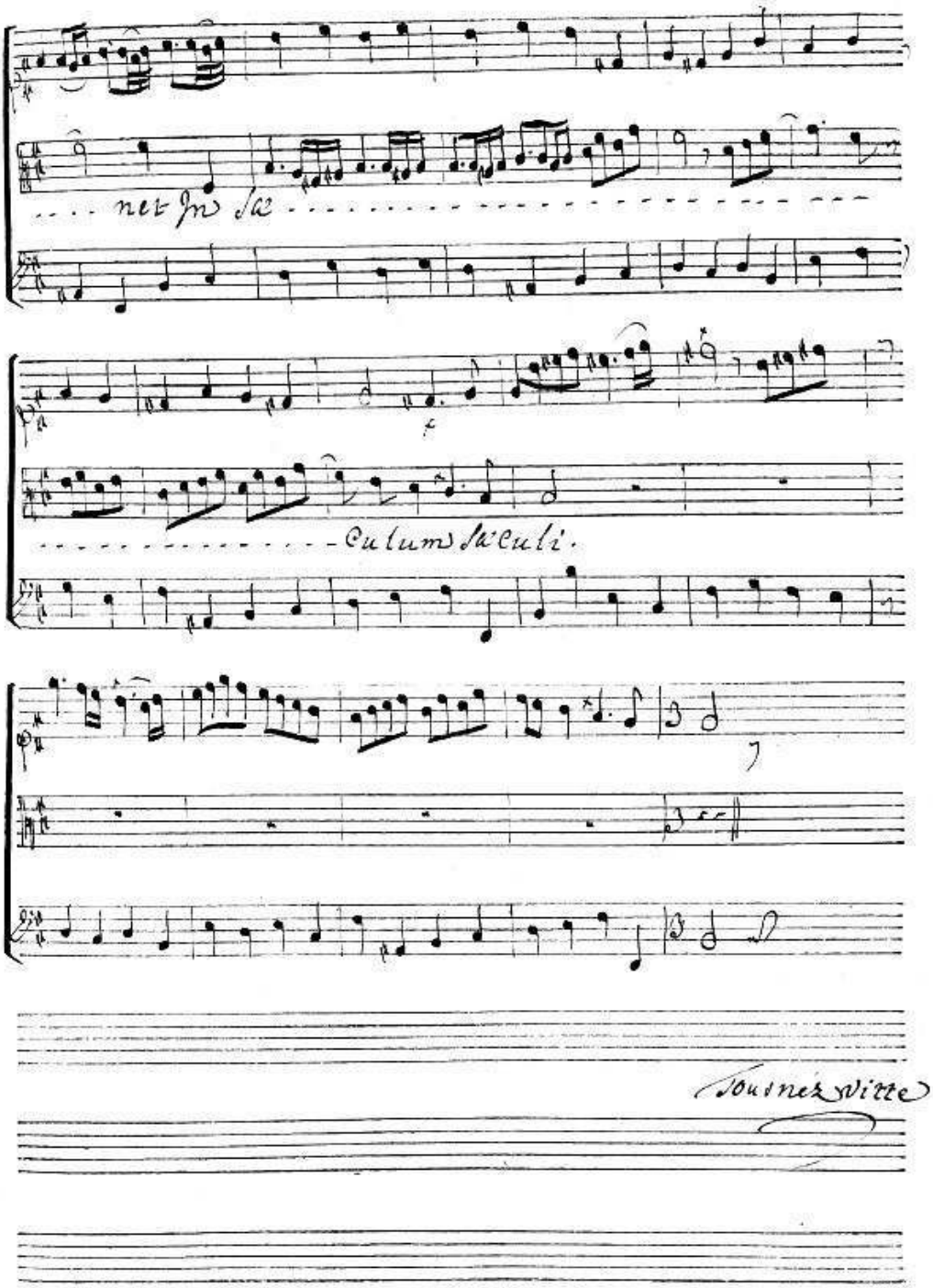
net in sæ
Culum sæculi.
Tournez vitte

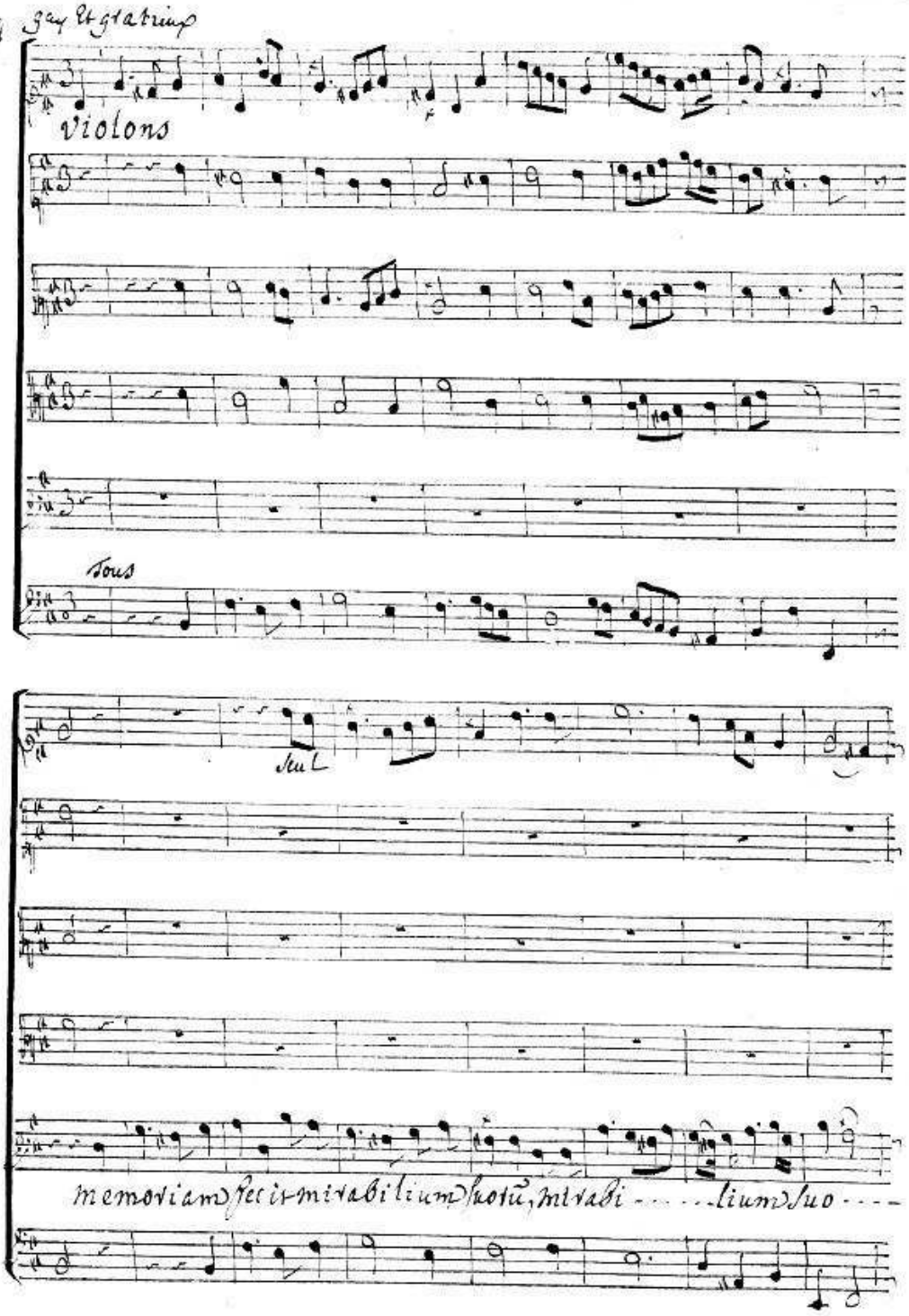
Violons
Tous
Seul
memoriam fecit mirabilium suorum, mirabi - - - - - liumsuo - - -

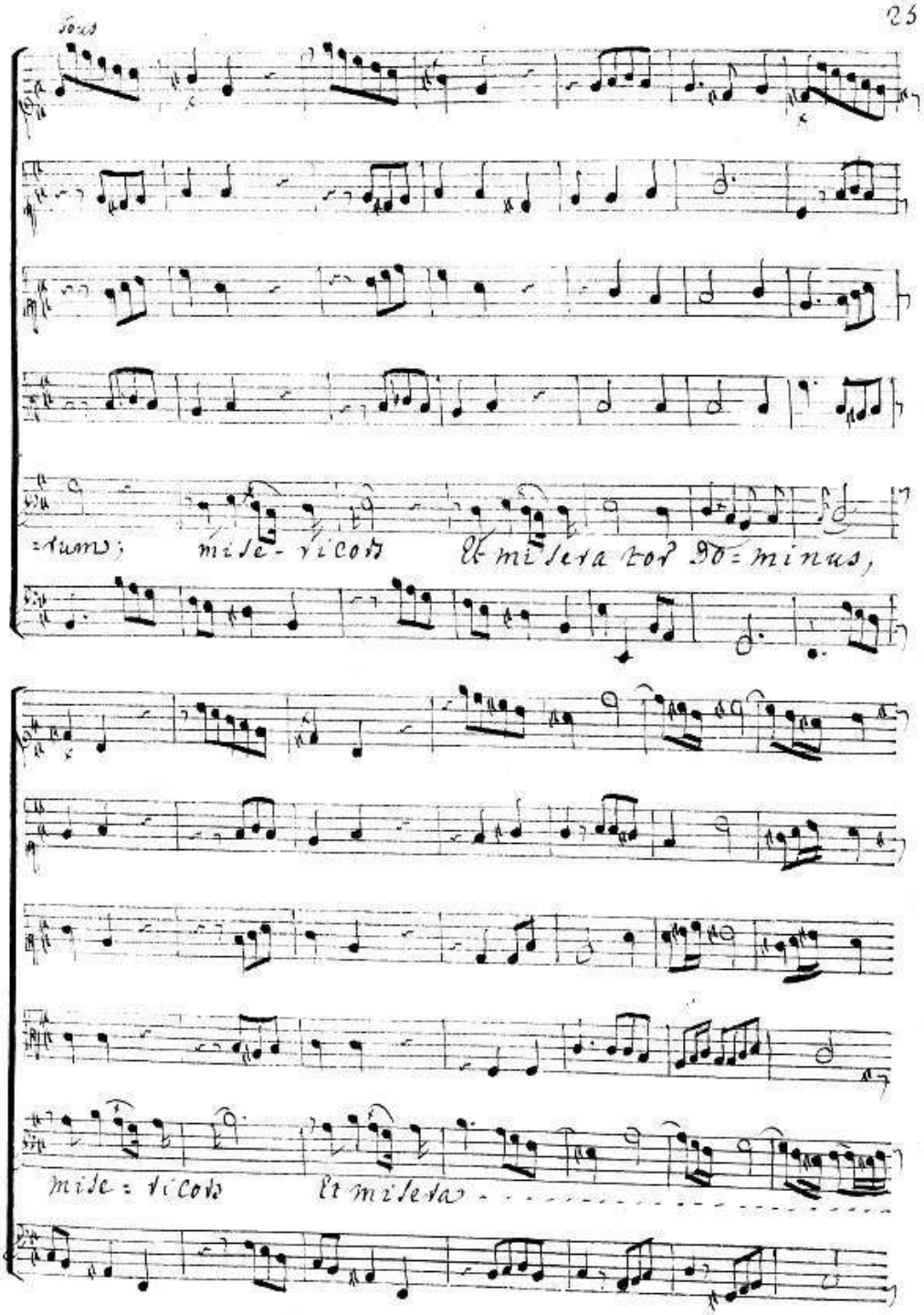
Sous
=rum; mise-ricors Et misera tor Do=minus,
mise=ricors Et misera

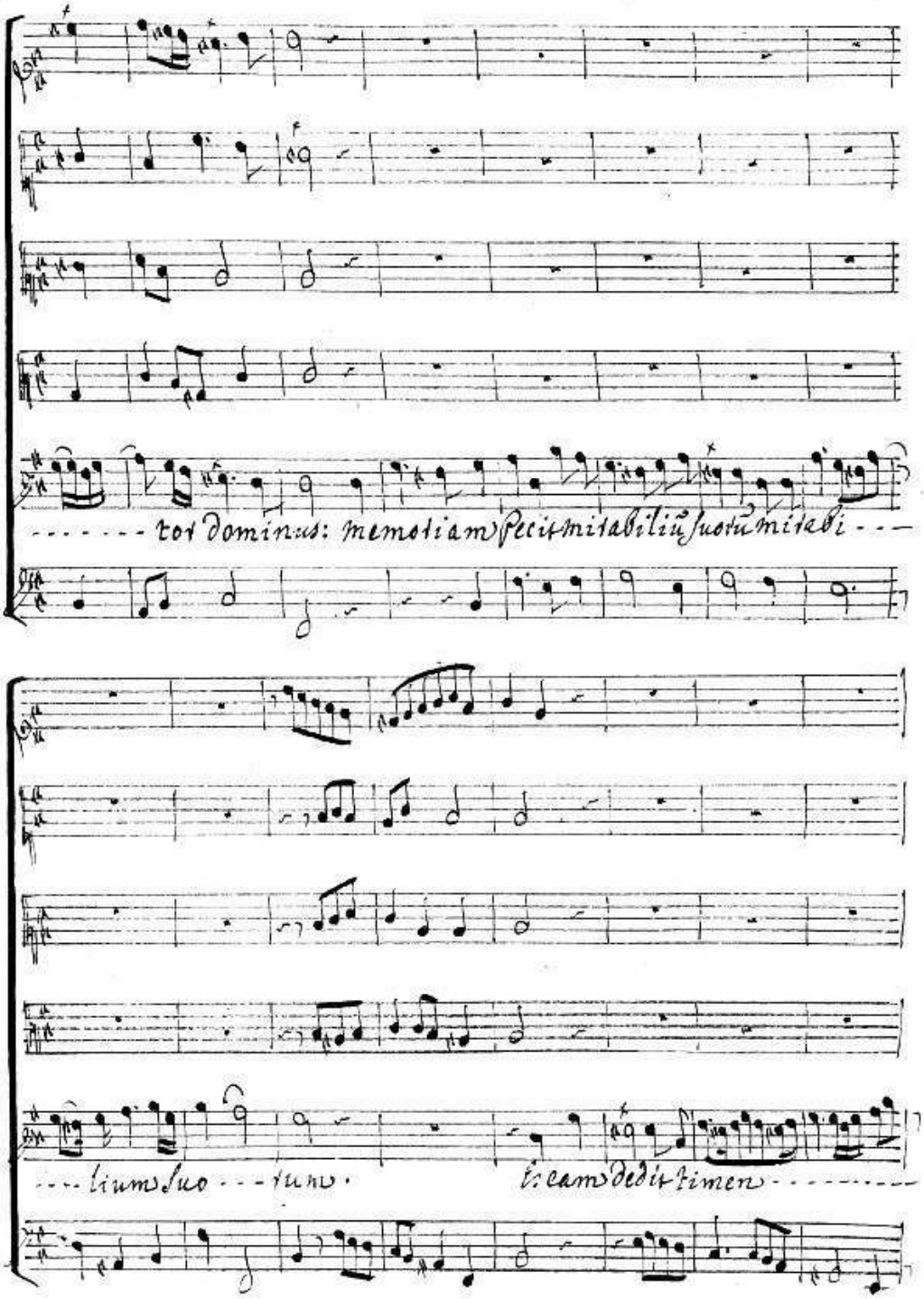
- - - - - - - tor dominus: memoriam fecit mirabiliũ suorũ mirabi - - -
- - - lium suo - - - rum.
Escam dedit timen - - - - - - - -

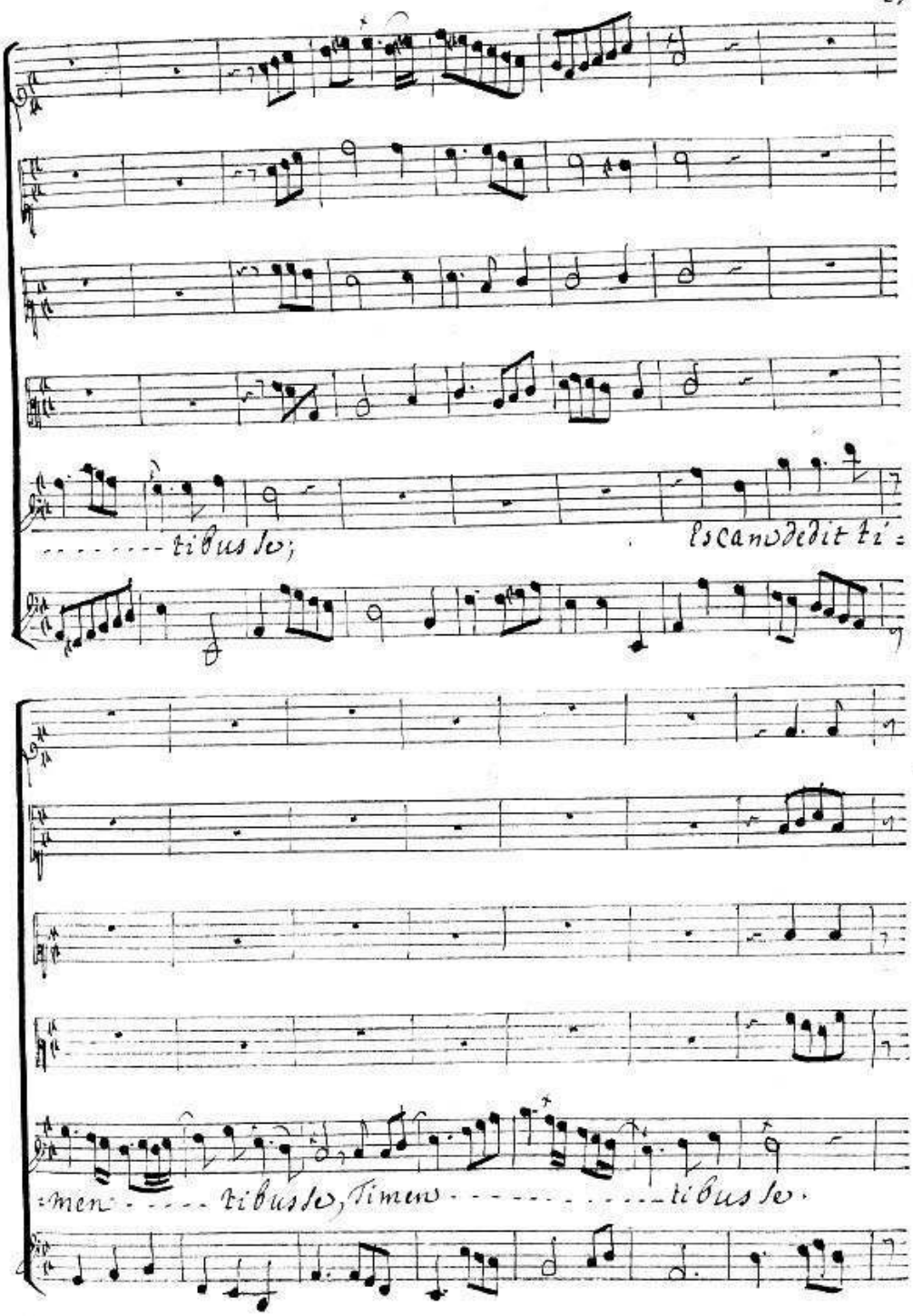
- - - - - - - - tibus se;
Escam dedit ti=
=men - - - - tibus se, Timen - - - - - - - - - - - tibus se.

mise = ricors Et misera - - - -

- - - - - - - - - - - - - - - - - - - - - - tor Dominus; memoriam

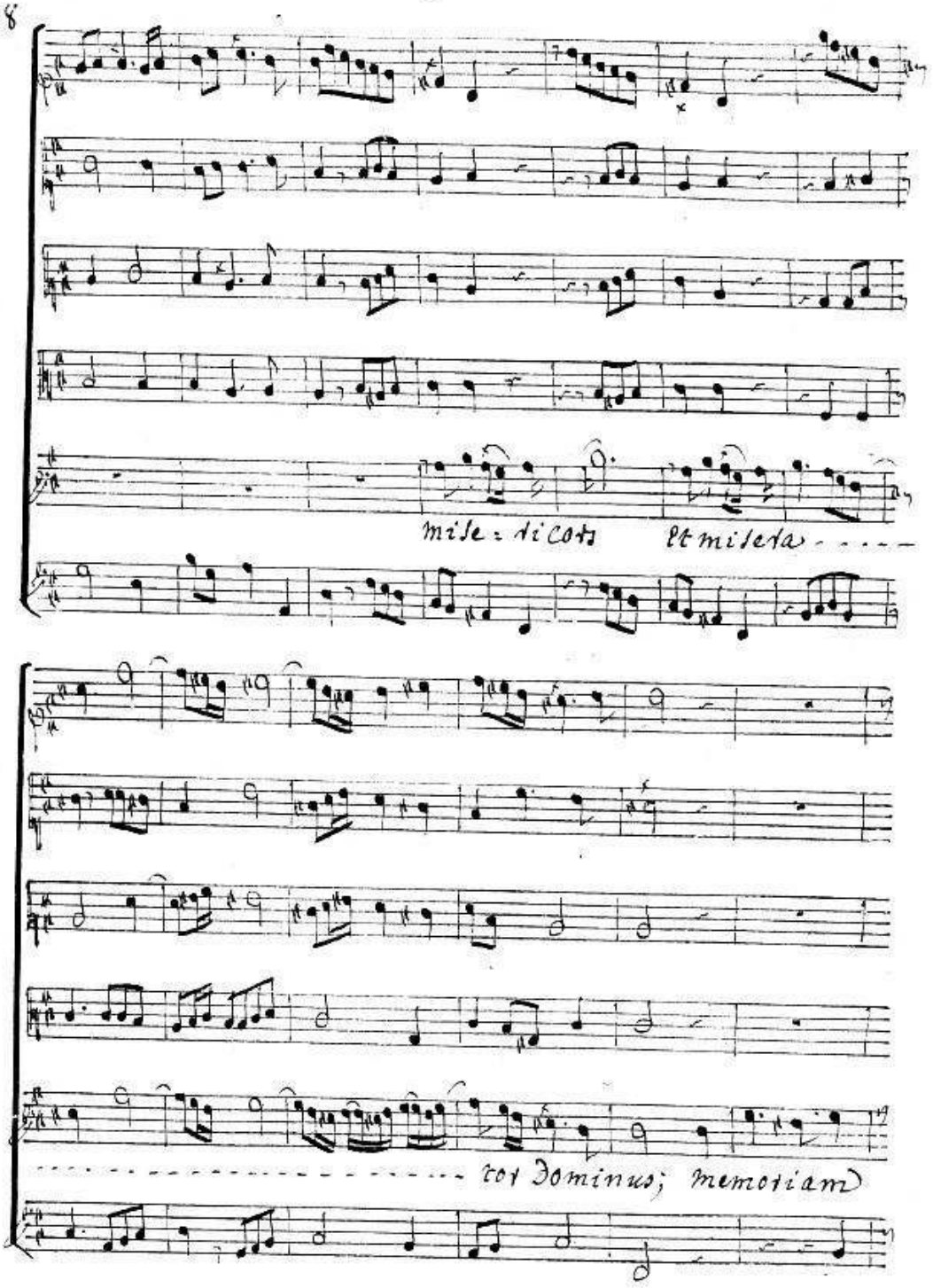

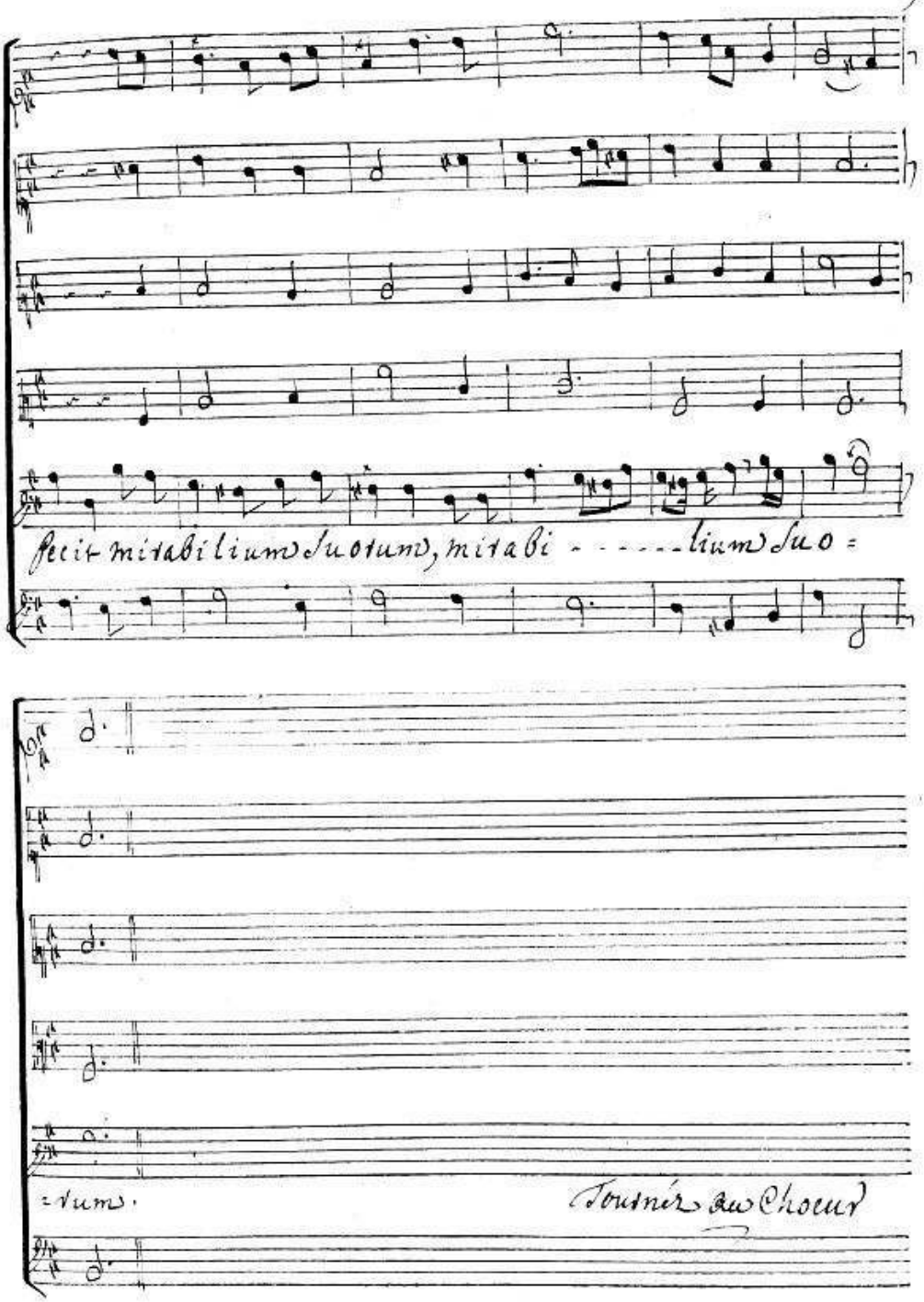
fecit mirabilium suorum, mirabi - - - - - lium suo =
= rum.
Tournez au Chœur

Chœur gayement

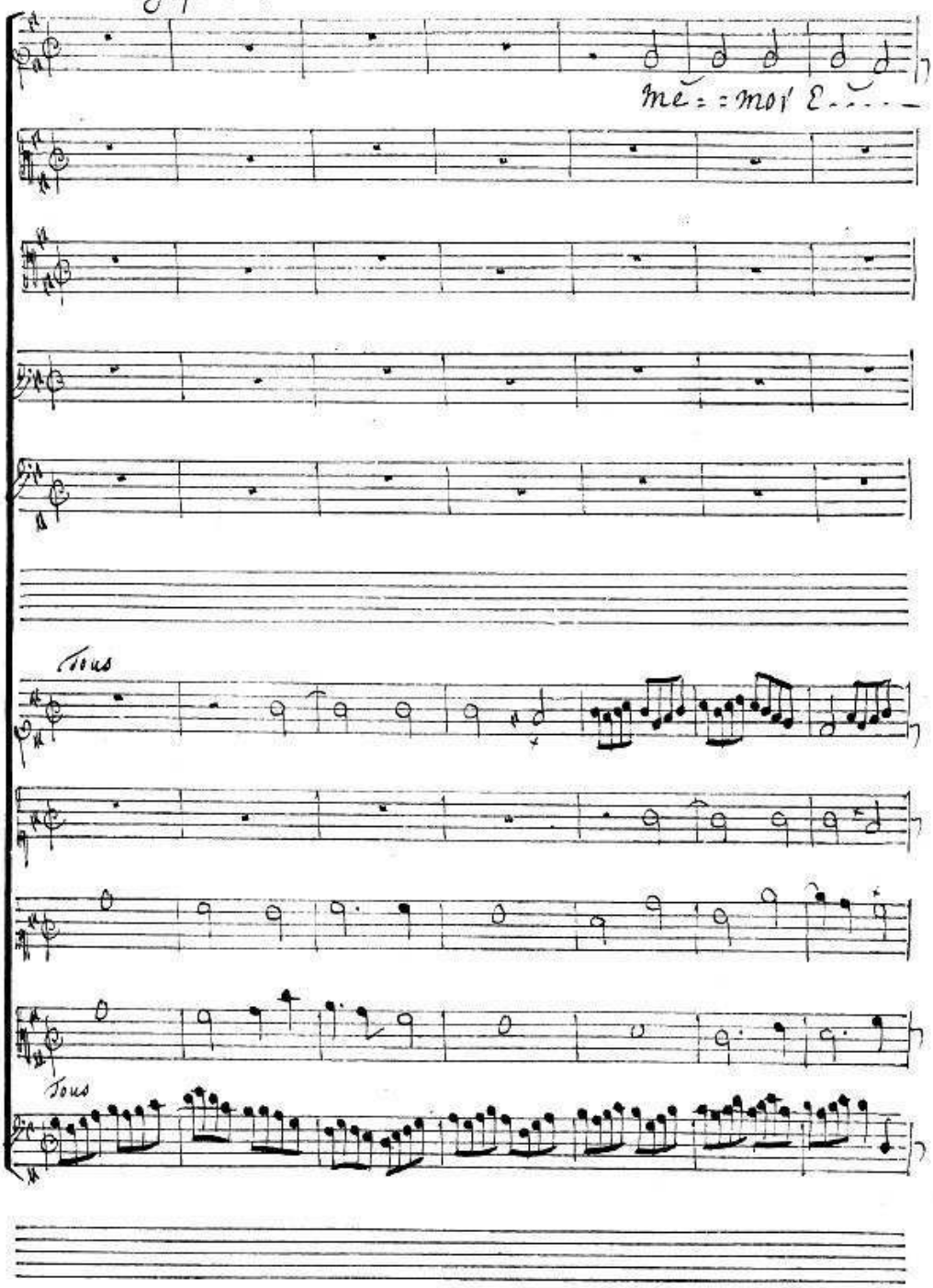

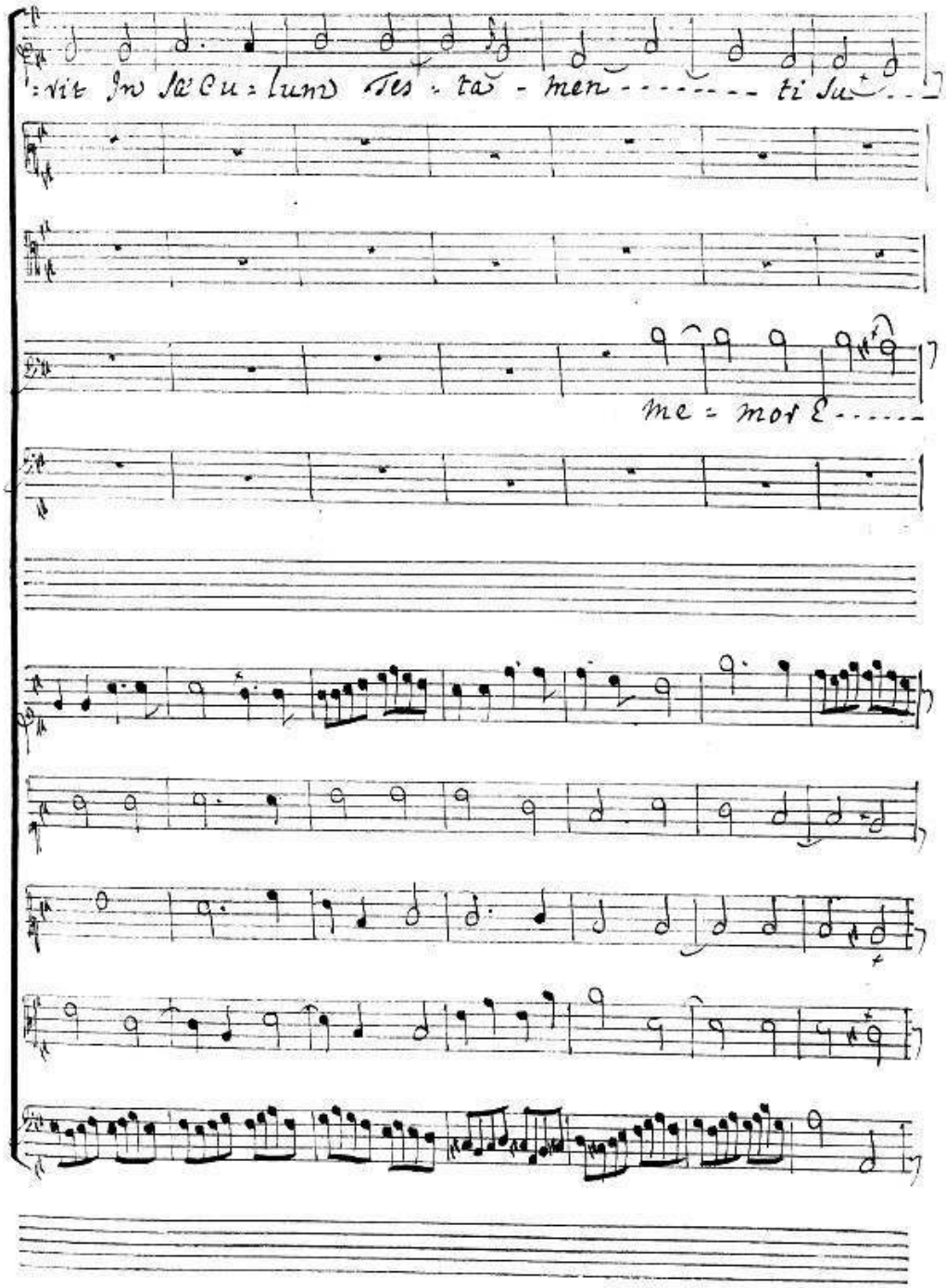
:rit In Sæ Cu = lum Tes - ta - men - - - - - - - - ti Su - - -
me = mor E - - - - -

=i, virtutem operum suorum annuntia - - - - - bit populo suo, an=

me = = mor E - - - - - - - rit In Sæ - - - Culum

me - - - - mor E - - - - - - rit In

=rit In Sæ - - - - - - - - Culum Tes = tamenti su - i, vir=

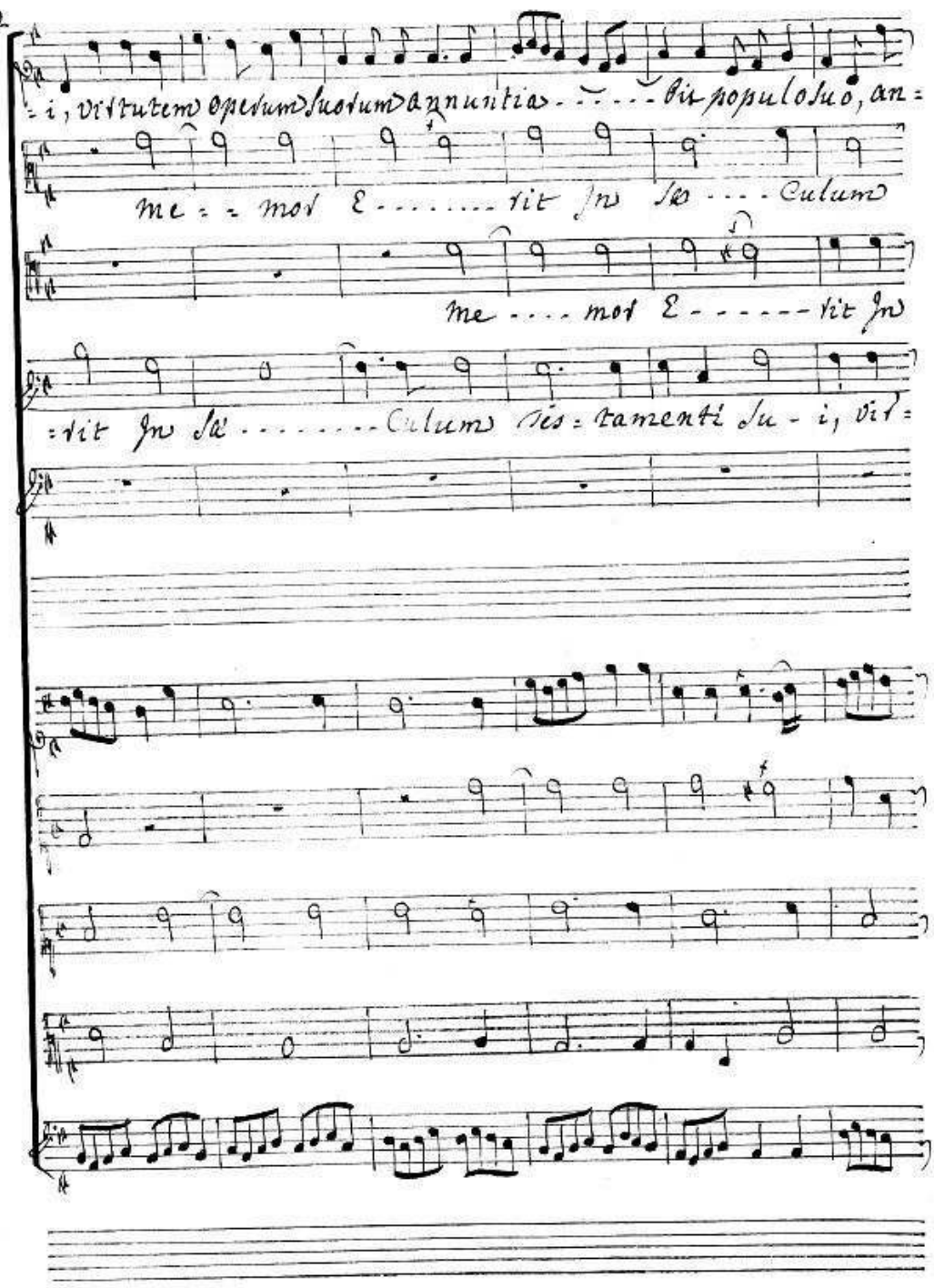

nuntia - - - - - - - - bit populo suo ut det illis hæreditatem genti =

testamen - - - ti sui Testamen - - - ti su - - - - - - i,

Sæculum Testamenti su - i, virtutem operum suorum annunti =

= tutem operum suorum annuntiabit populo su - - - - - o, virtutem

me - - mor E - - - - - - - - rit In Sæ - - - Culum Tes =

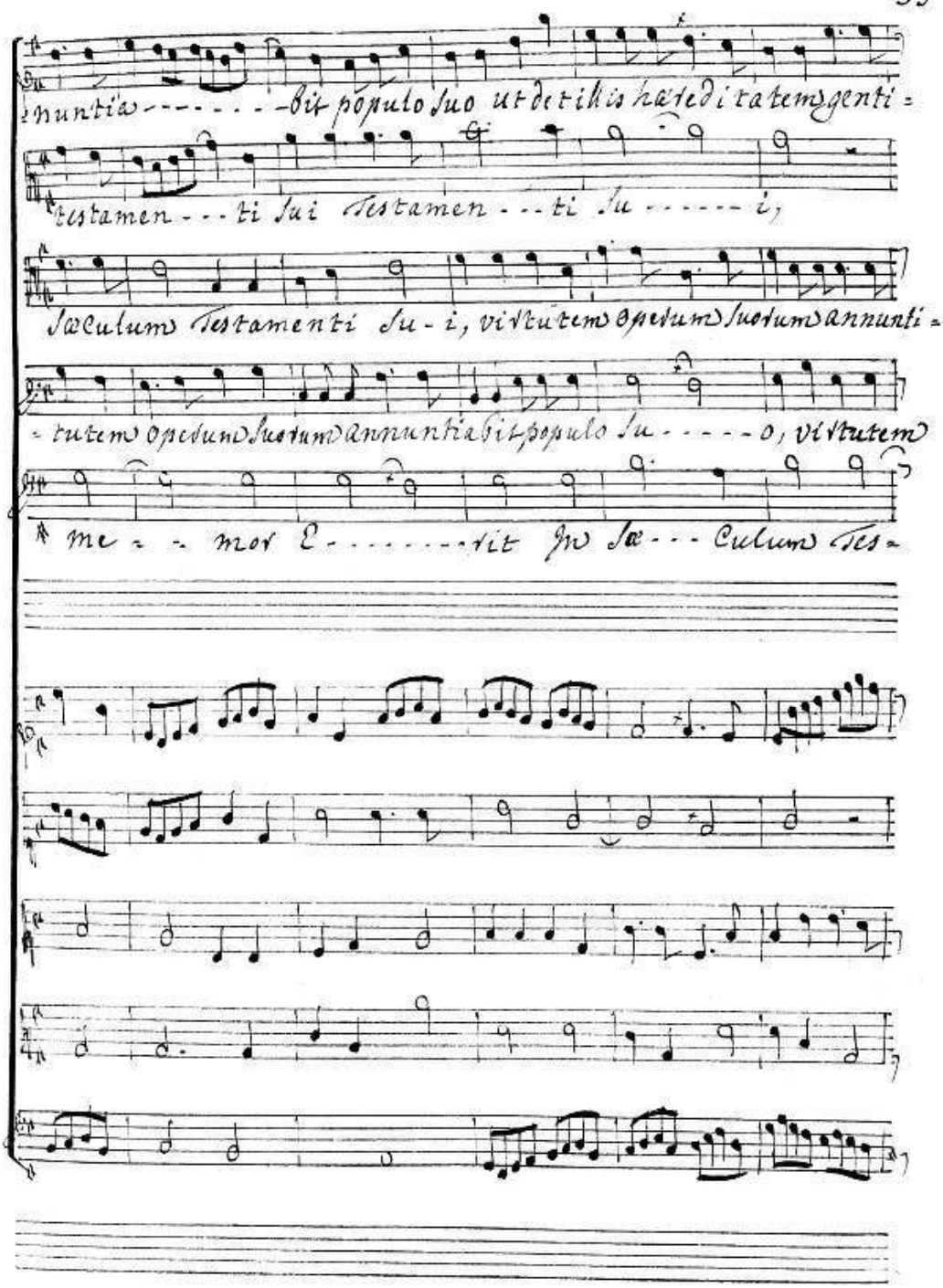

=um, hæreditatem gentium, me = = mor

me = = mor E - - - - - - rit In sæ = cu =

= a - - - - - - - bit annuntia - - - bit po = pulo suo, anuntia - - - - -

operum suorum anuntia - - - - - - bit populo suo, anuntia - - - -

- - - - ta = men - - - - - - - - - ti su - - - - - - - i,

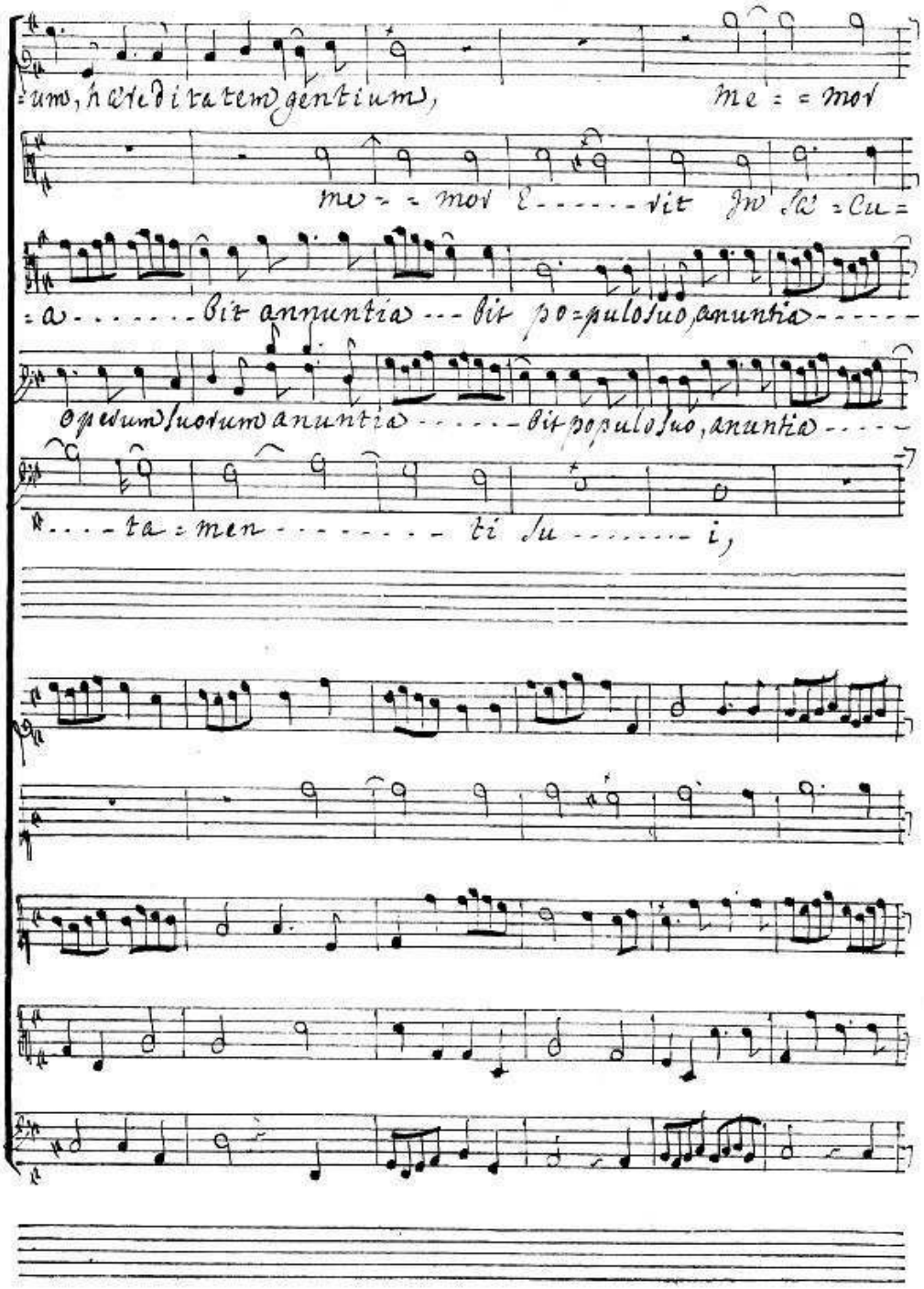

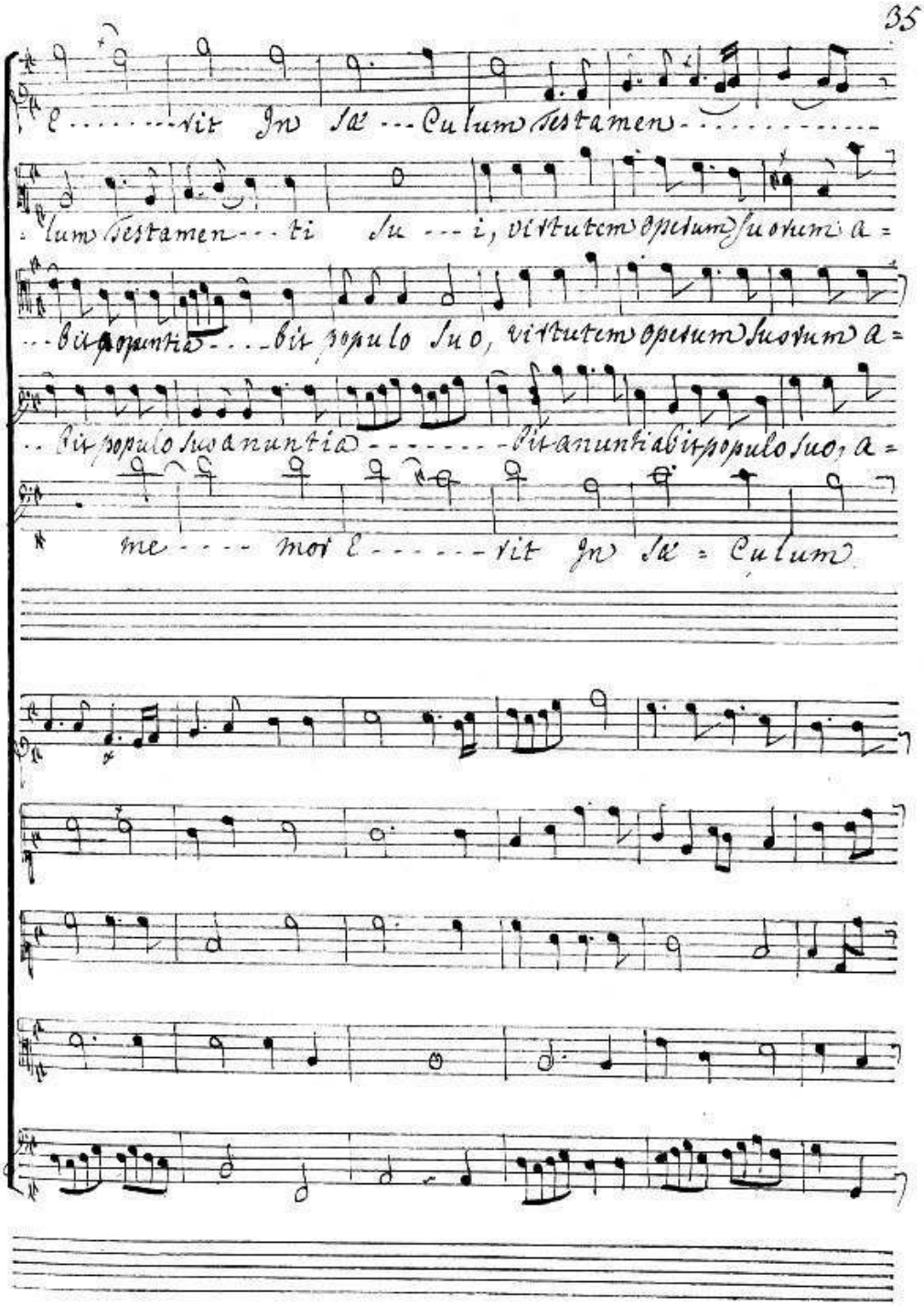
E.....rit In Sæ---Culum Testamen.....
-lum Testamen---ti Su---i, virtutem operum suorum a=
...bit popuntia....bit populo suo, virtutem operum suorum a=
..bit populo suo anuntia.....bit anuntiabit populo suo, a=
me---- mor E.....rit In Sæ=Culum

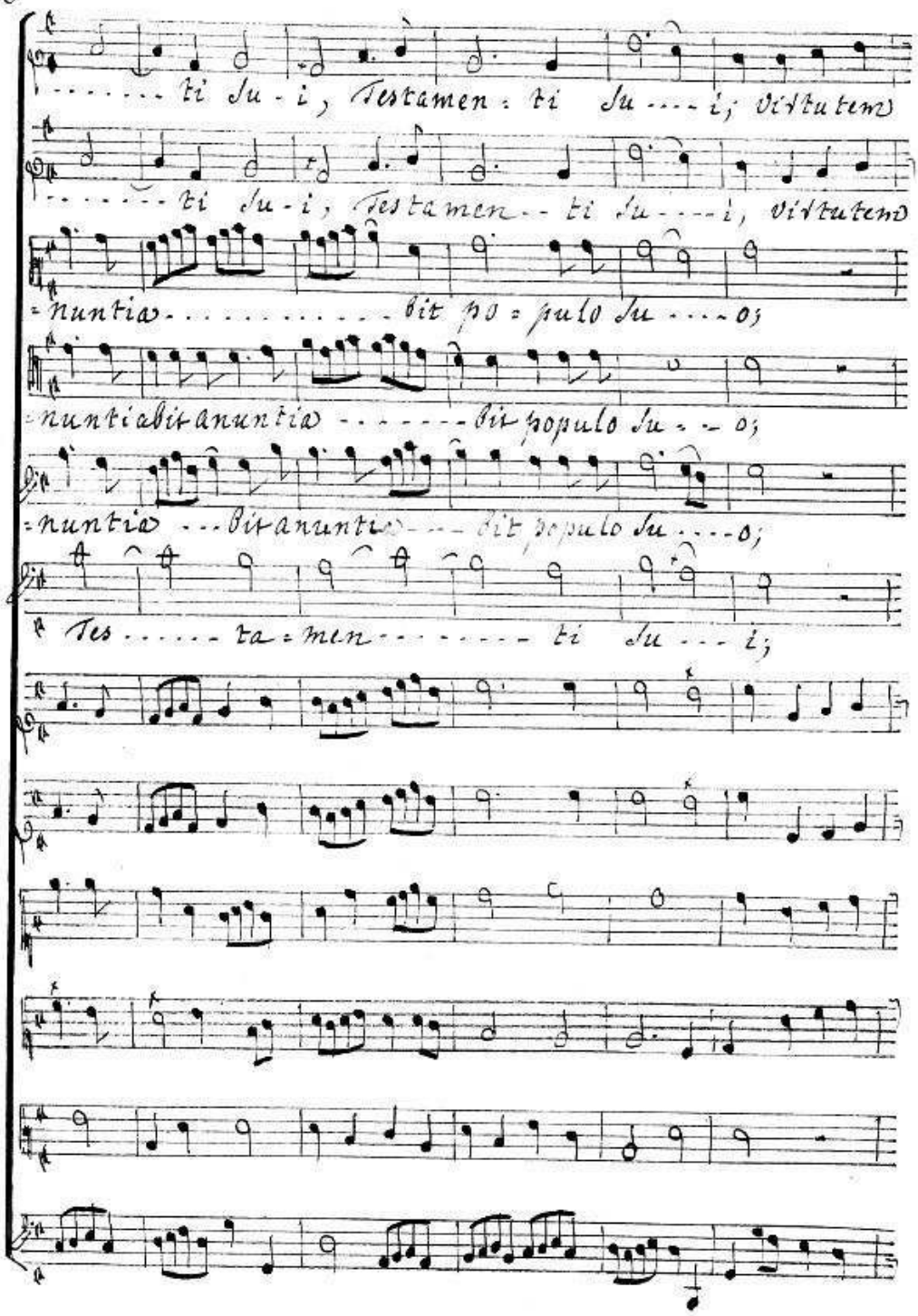
. . . . . ti Ju - i, Testamen - ti Ju . . . . i; Virtutem
. . . . . ti Ju - i, Testamen - - ti Ju . . . . i, virtutem
= nuntia . . . . . bit po = pulo Ju . . . . o;
= nuntiabit anuntia . . . . . bit populo Ju . . . o;
= nuntia . . . bit anuntia . . . bit populo Ju . . . . o;
Tes . . . . . ta = men . . . . . ti Ju . . . i;

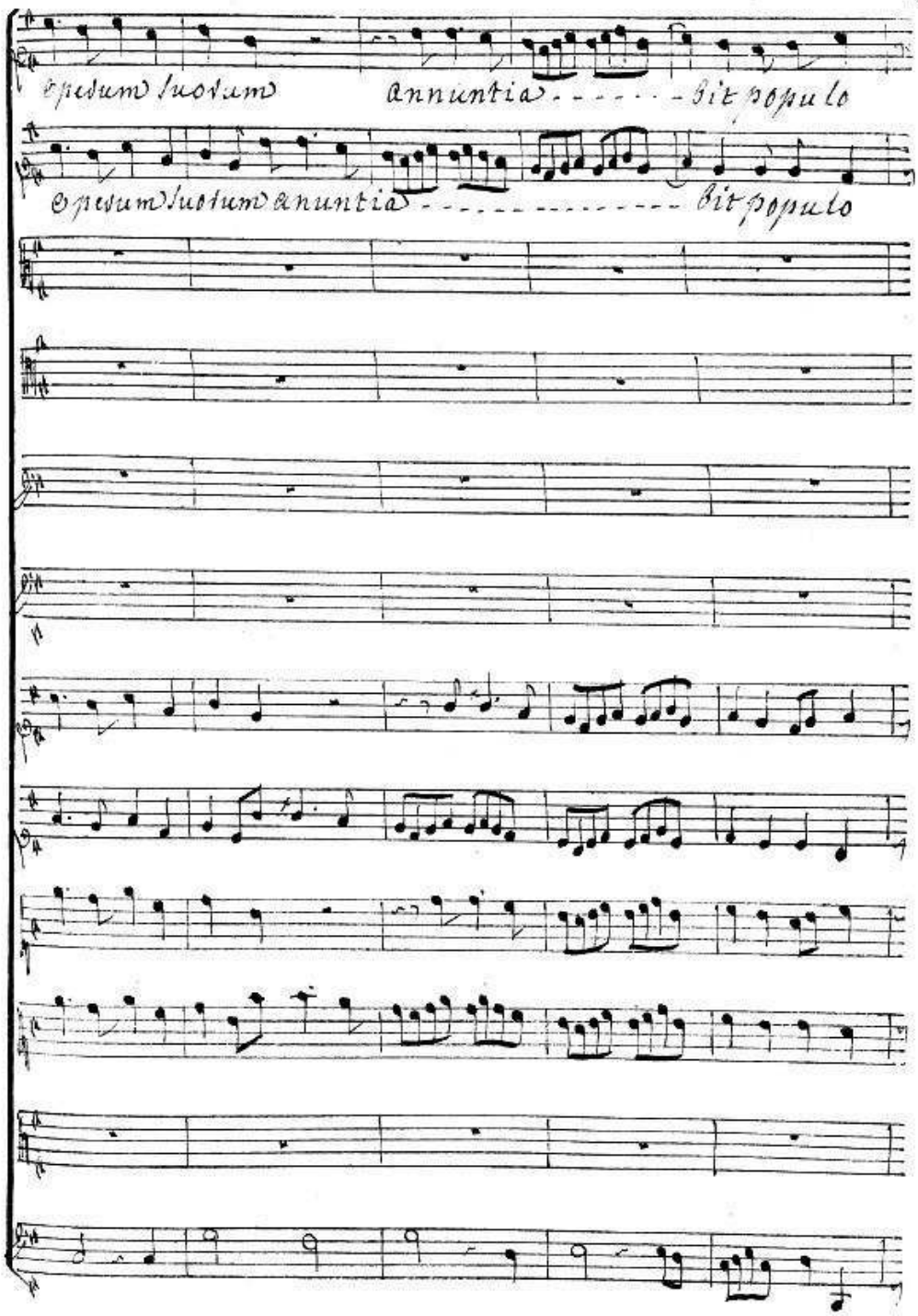
Operum suorum annuntia - - - - - - - bit populo
Operum suorum anuntia - - - - - - - - - - - - - - bit populo

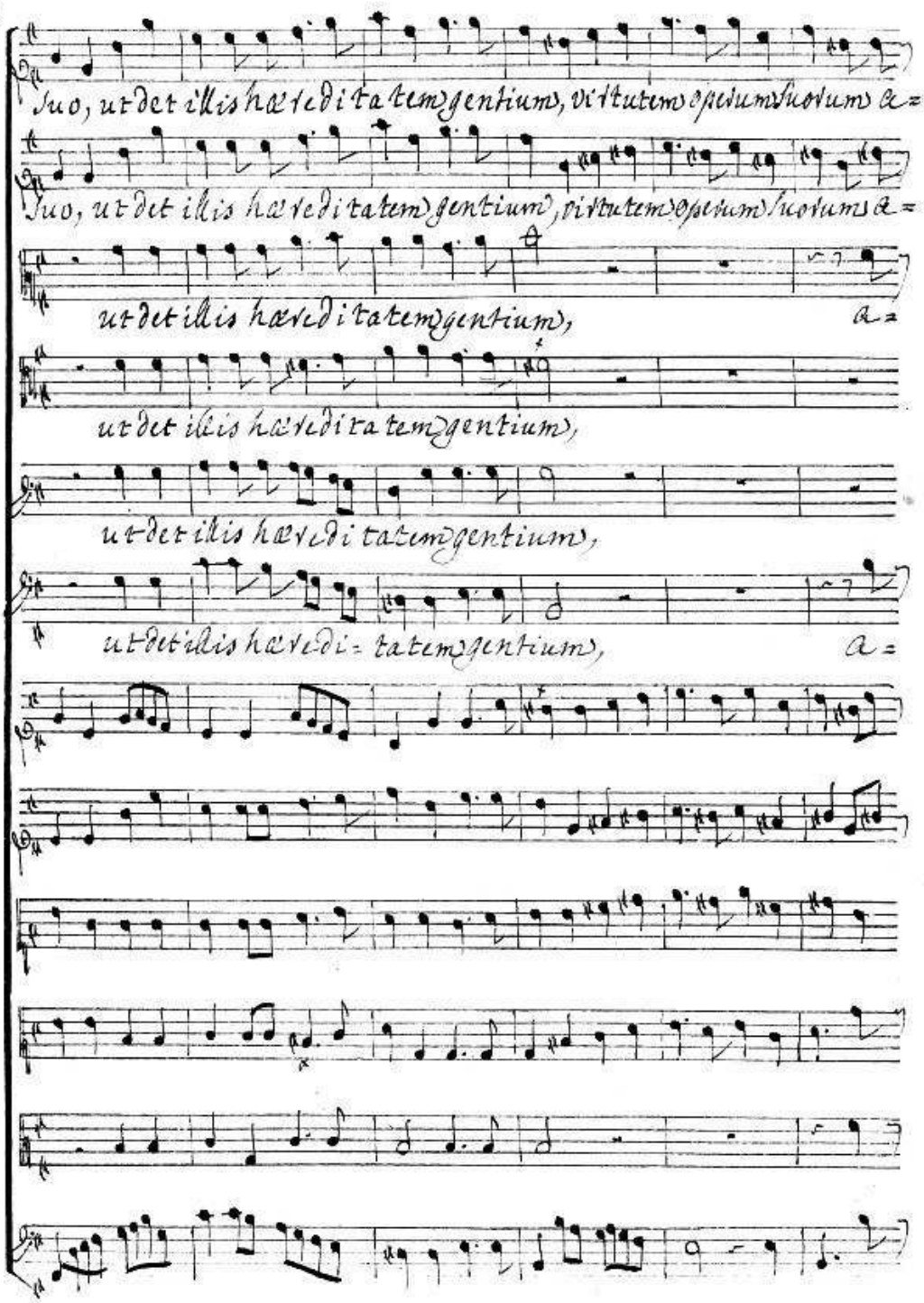
Iuo, ut det illis hæreditatem gentium, virtutem operum suorum a=
Iuo, ut det illis hæreditatem gentium, virtutem operum suorum a=
ut det illis hæreditatem gentium, a=
ut det illis hæreditatem gentium,
ut det illis hæreditatem gentium,
ut det illis hæredi= tatem gentium, a=

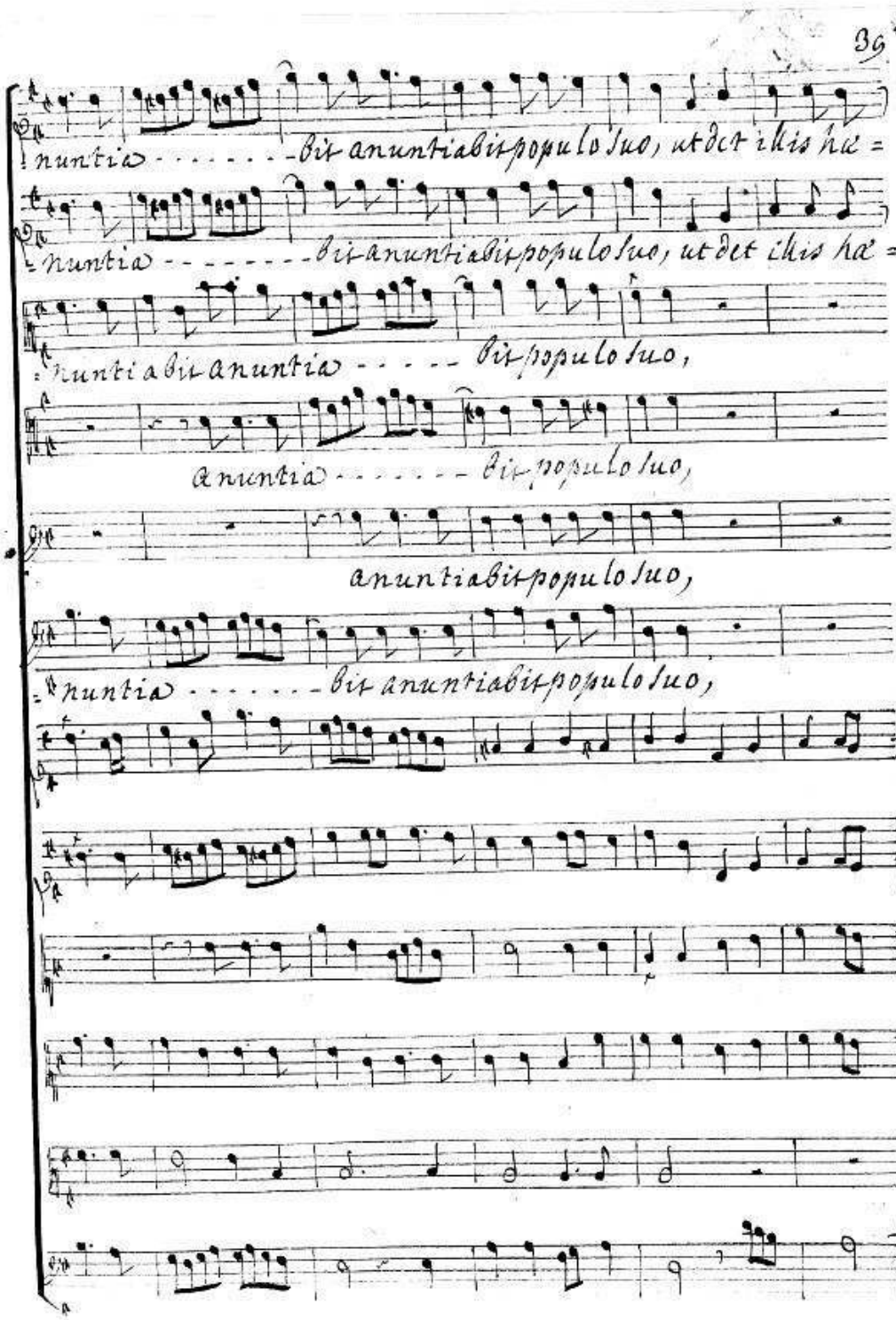
nuntia - - - - - - - bit anuntiabit populo suo, ut det chis hæ =
nuntia - - - - - - - bit anuntiabit populo suo, ut det chis hæ =
nuntiabit anuntia - - - - - bit populo suo,
anuntia - - - - - - - bit populo suo,
anuntiabit populo suo,
nuntia - - - - - - - bit anuntiabit populo suo,

=reditatem gentium, virtutem operum suorum anuntia - - - - -

=reditatem gentium, virtutem operum suorum anuntia - - - - -

me=

virtutem operum suorum anunti=

virtutem operum suorum anunti=

virtutem operum suorum anuntia - - - -

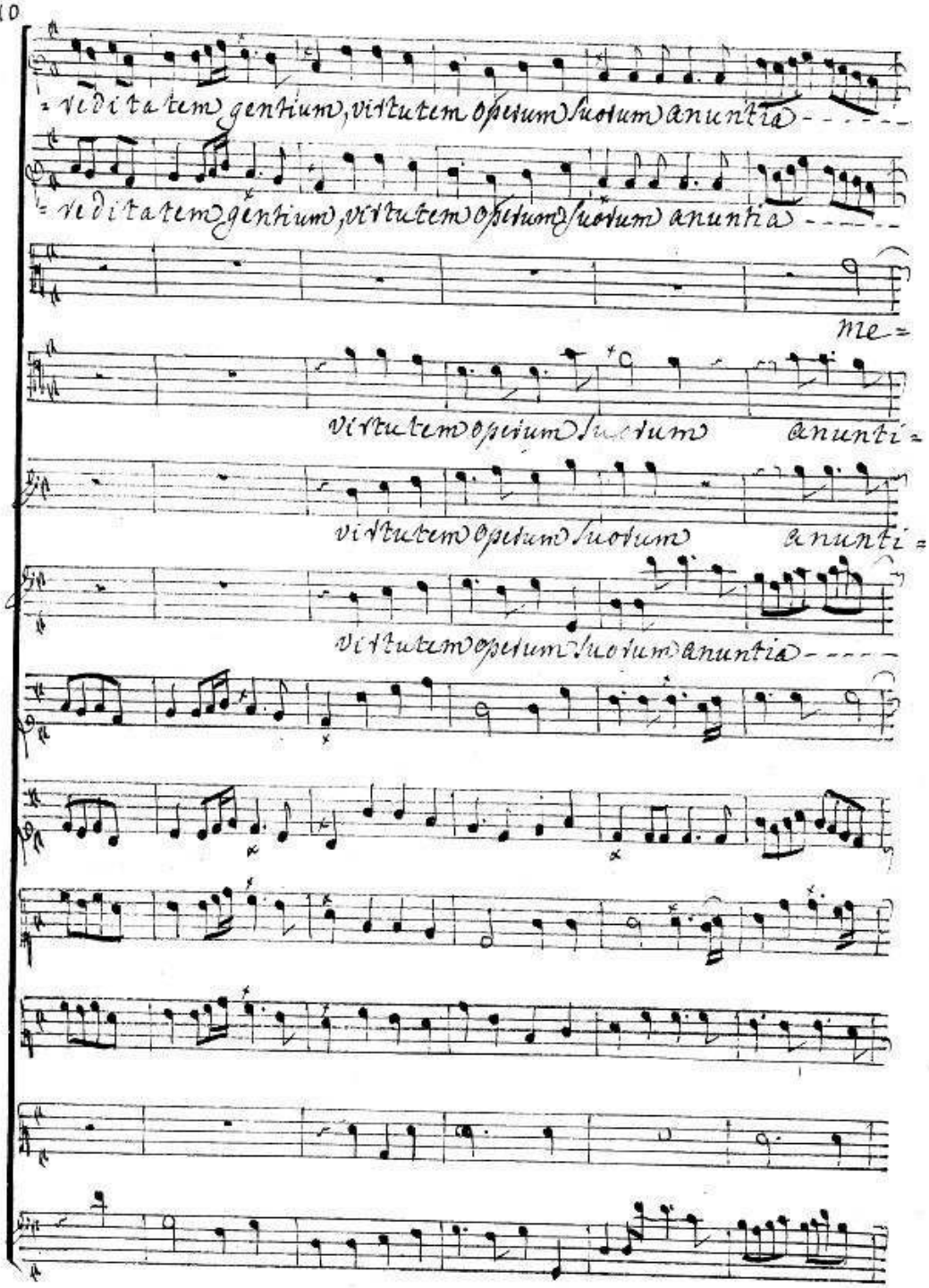

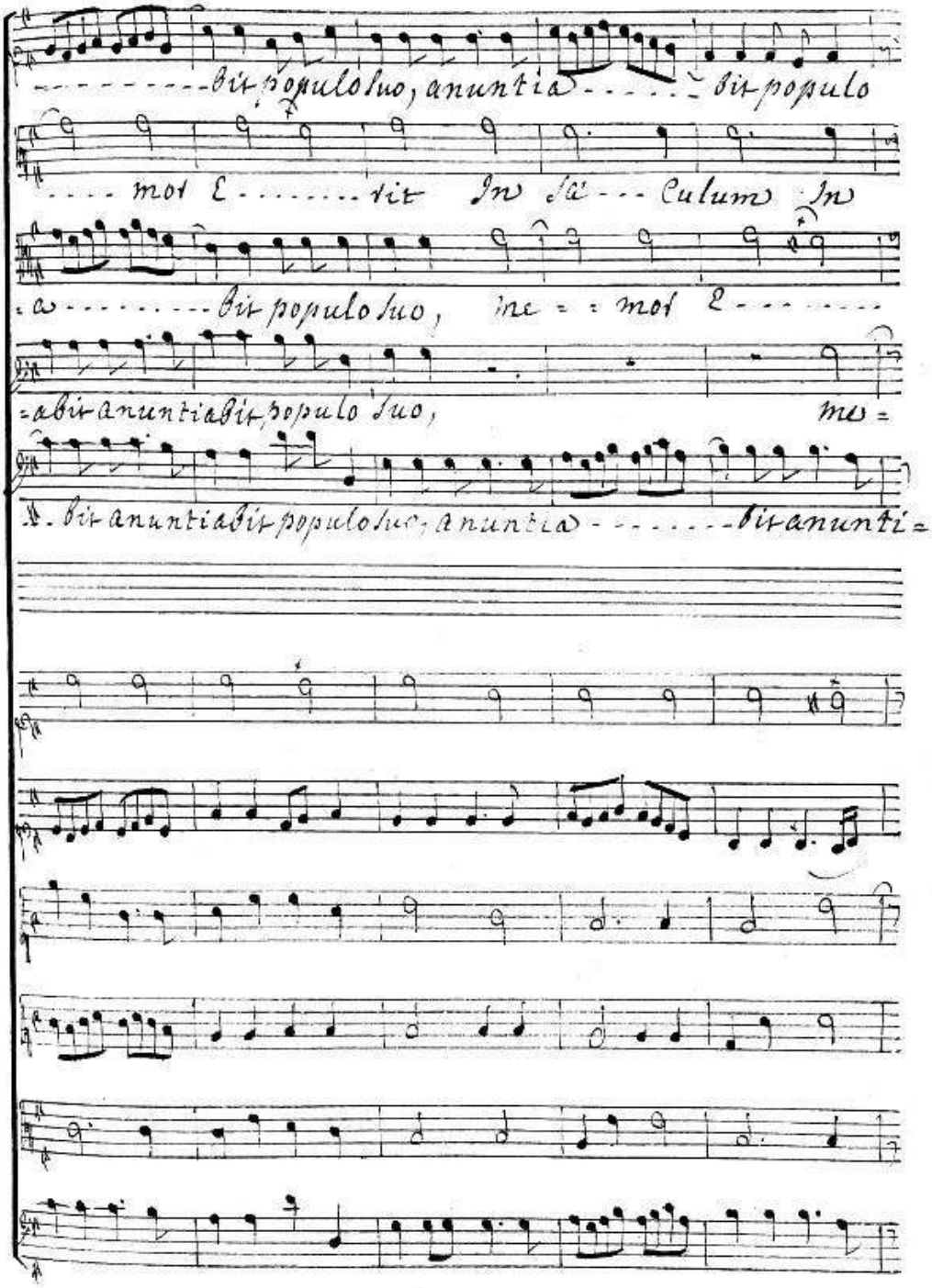
-------bit populo suo, anuntia------bit populo
---- mor E-------rit In Sæ---Culum In
=a--------bit populo suo, me==mor E-------
=abit anuntiabit populo suo, me=
-bit anuntiabit populo suo, anuntia-------bit anunti=

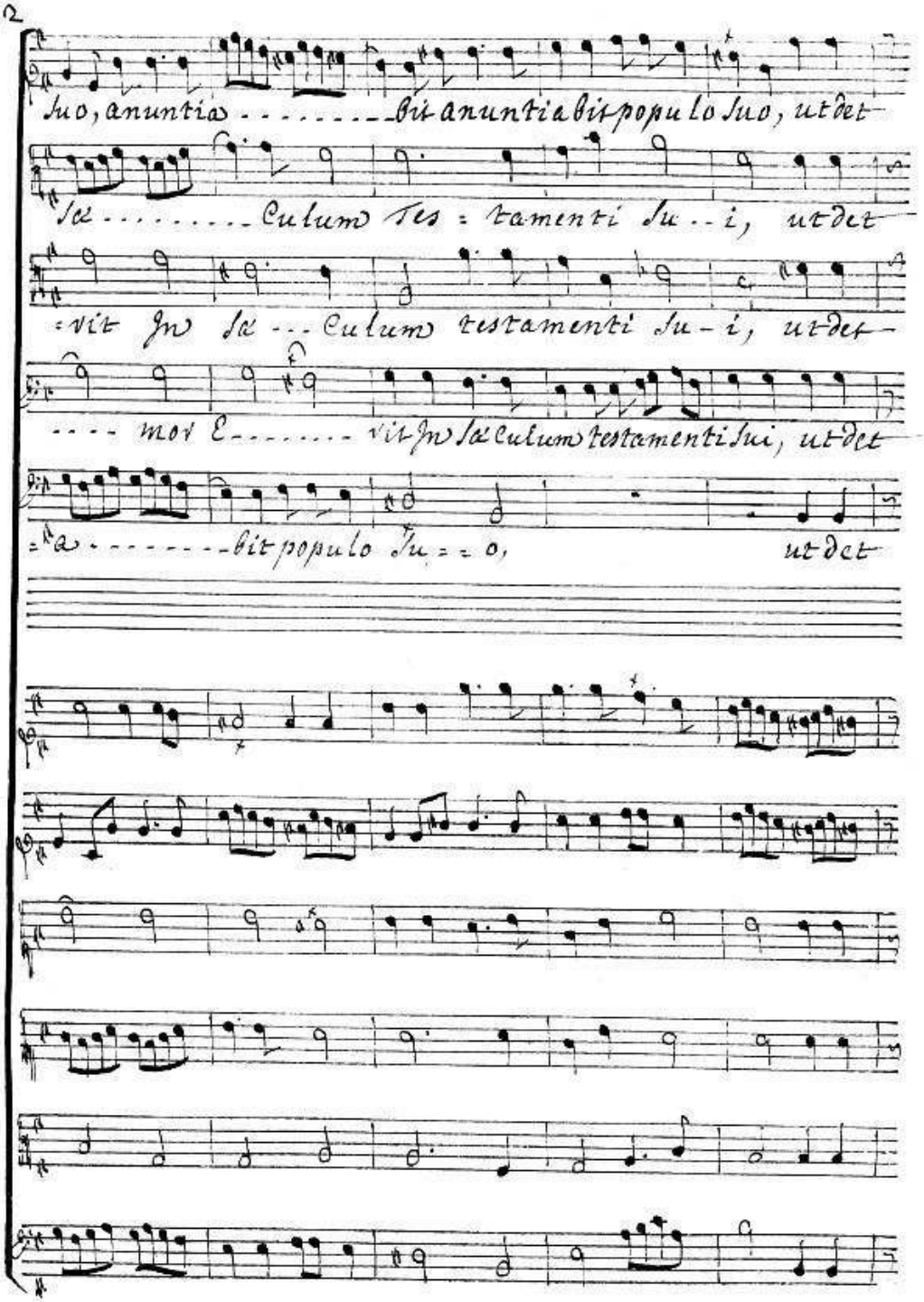
suo, anuntia - - - - - - - - bit anuntiabit populo suo, ut det
se - - - - - - - - culum Tes = tamenti su - - i, ut det
= vit in se - - - culum testamenti su - i, ut det -
- - - - mor E - - - - - - - - vit in se culum testamenti sui, ut det
= a - - - - - - - - bit populo su = = o, ut det

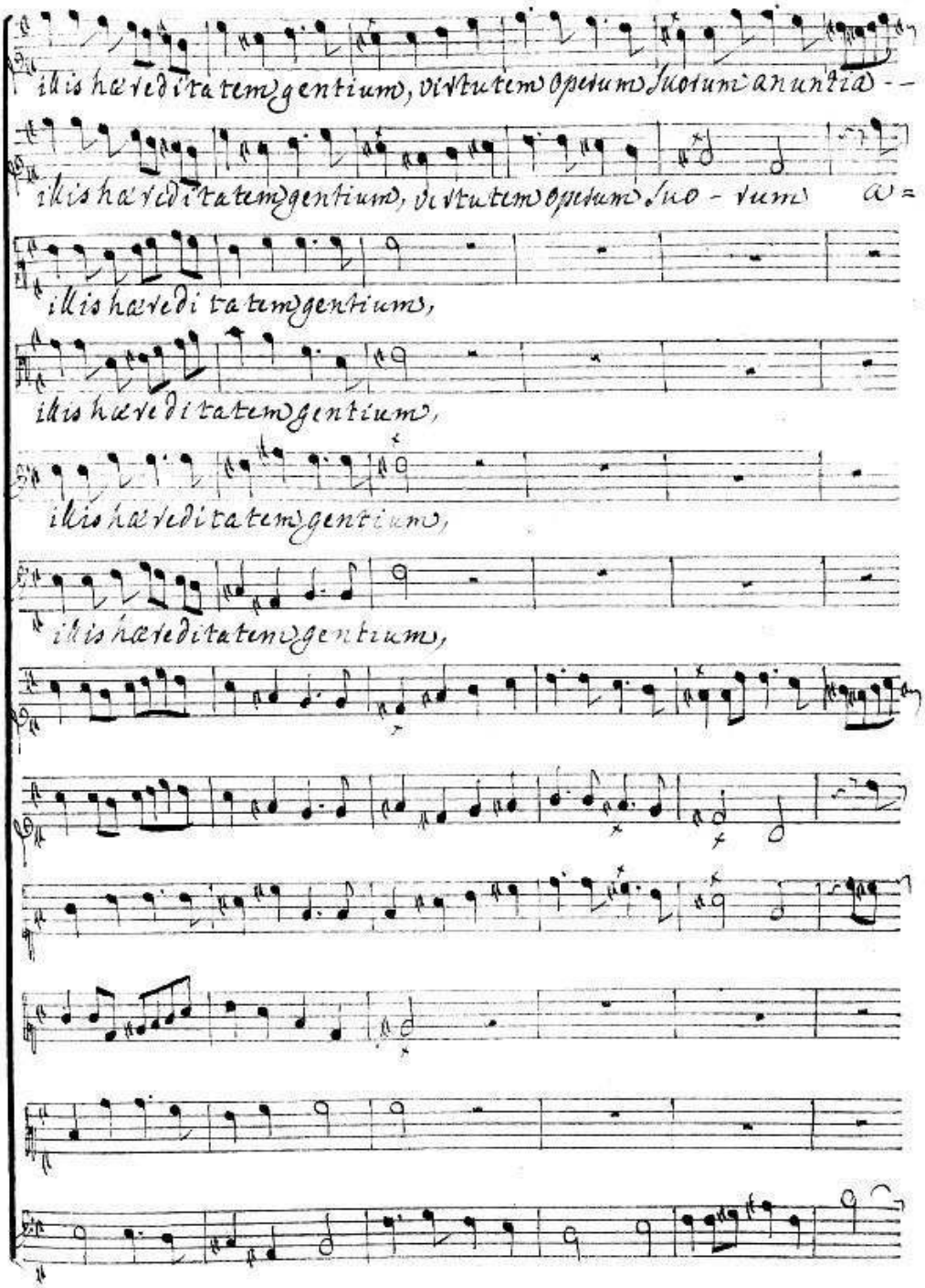
illis hæreditatem gentium, virtutem operum suorum annuntiá - -
illis hæreditatem gentium, virtutem operum suo - rum a=
illis hæreditatem gentium,
illis hæreditatem gentium,
illis hæreditatem gentium,

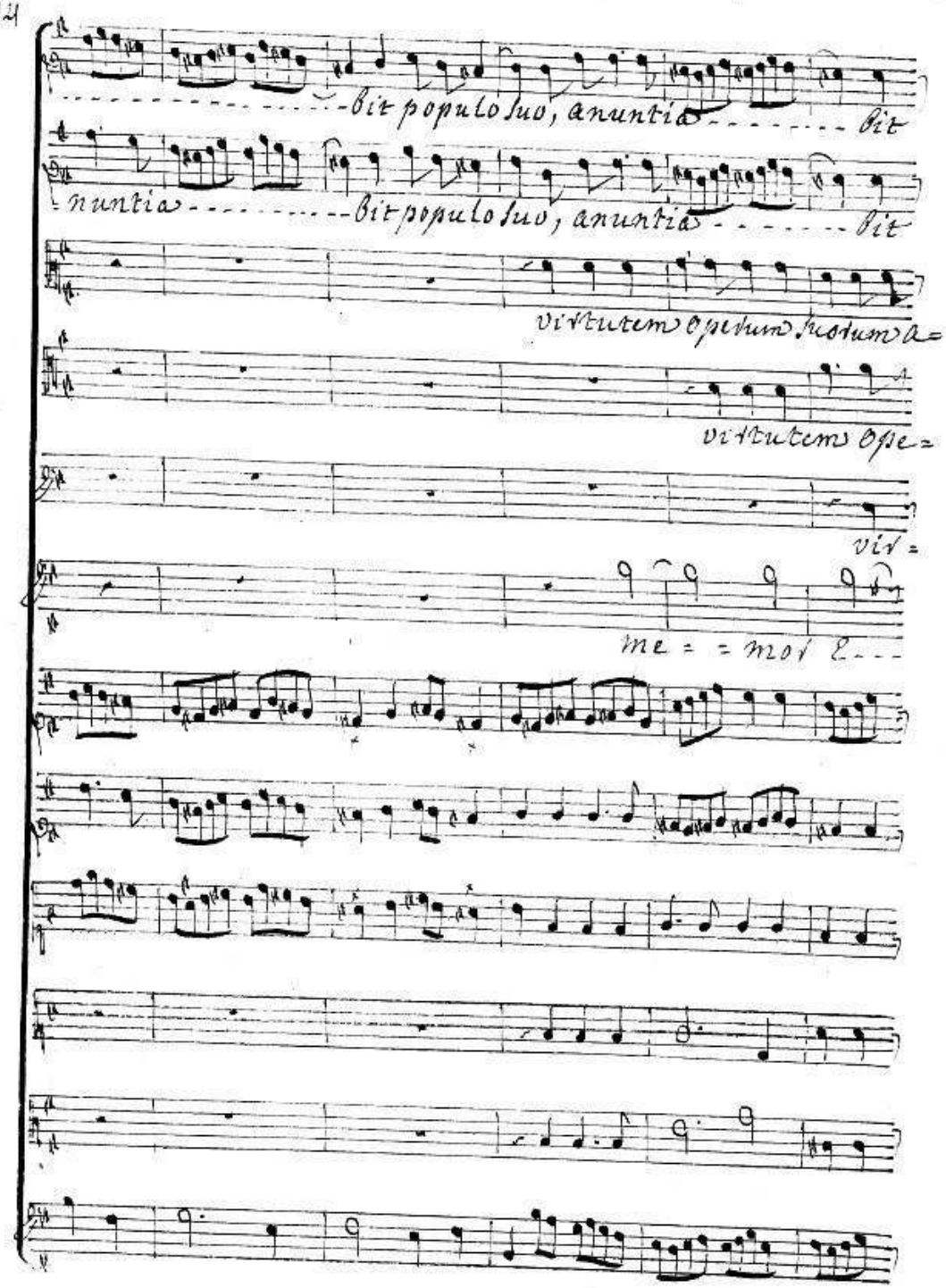
bit populo suo, anuntia bit
nuntia bit populo suo, anuntia bit
virtutem operum suorum a=
virtutem ope=
vir=
me = = mor E...

populo suo, anuntia - - - - - - - - bit populo su - - - o,

= nuntia - - - - - - - - - bit populo suo, anuntia - - - - bit

= rum suorum anuntia - - - - - - - - bit populo suo, anunti=

= tutem operum suorum anuntia - - - - - - - - bit populo

- - - - - - - rit In sæ = culum tes - - - - - ta =

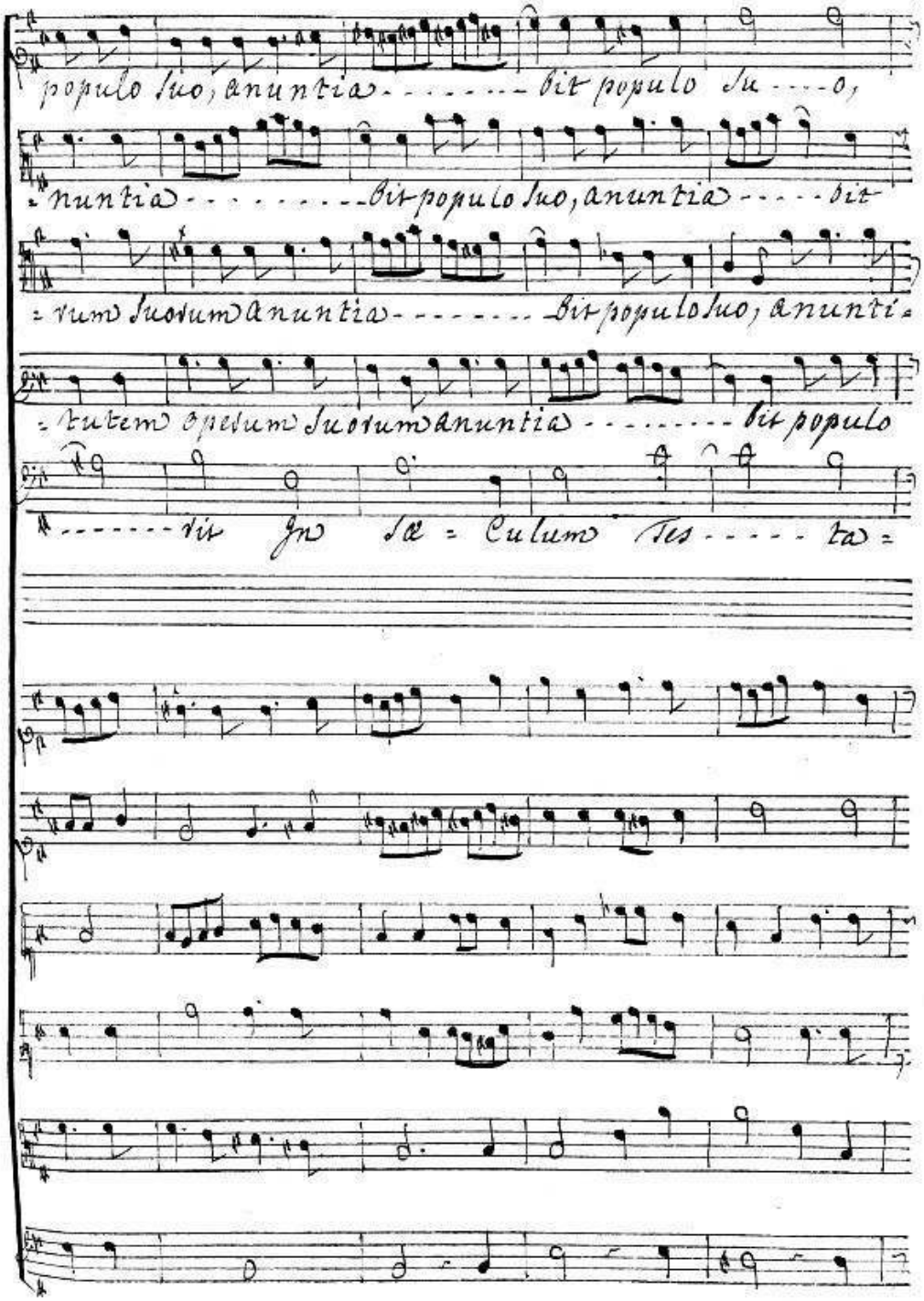

me = = = mor E - - - - - - - - rit In Sæ = Cu =

populo Su = o, virtutem operum suorum anuntia - - - - - - - -

= abit anuntiabit populo Su = = o, anuntia - - - - - - - -

Suo anuntiabit anuntia - - - - - - bit populo Su - - - - -

= men - - - - - - - - - - - ti Su - - - i, In Sæ - - Cu =

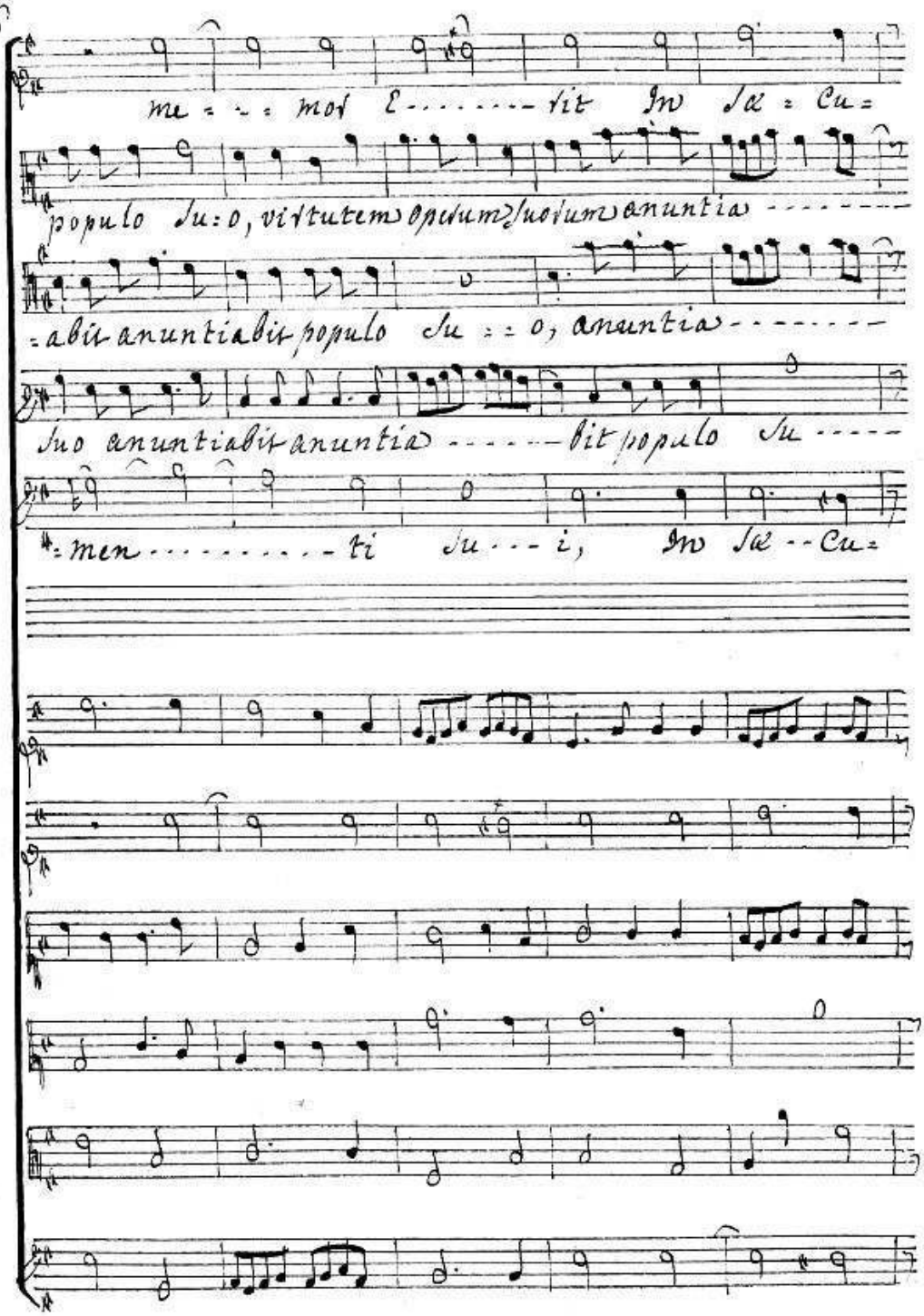

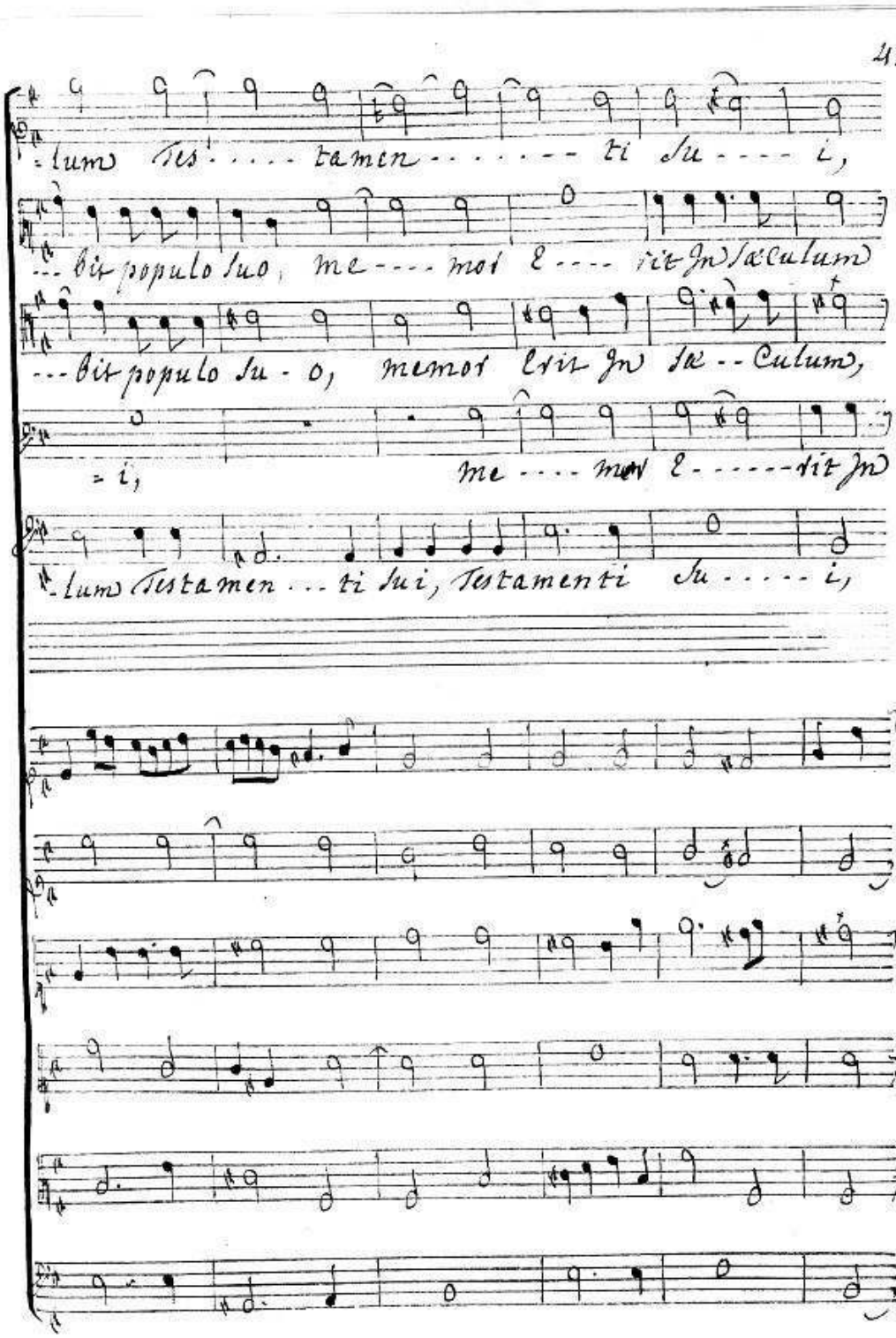
-lum Tes . . . . tamen . . . . . ti Su . . . . i,
. . . bit populo suo, me . . . . mor l . . . . rit in sæculum
. . . bit populo su - o, memor lrit in sæ - culum,
= i, me . . . . mor l . . . . . rit in
-lum Testamen . . ti sui, Testamenti Su . . . . i,

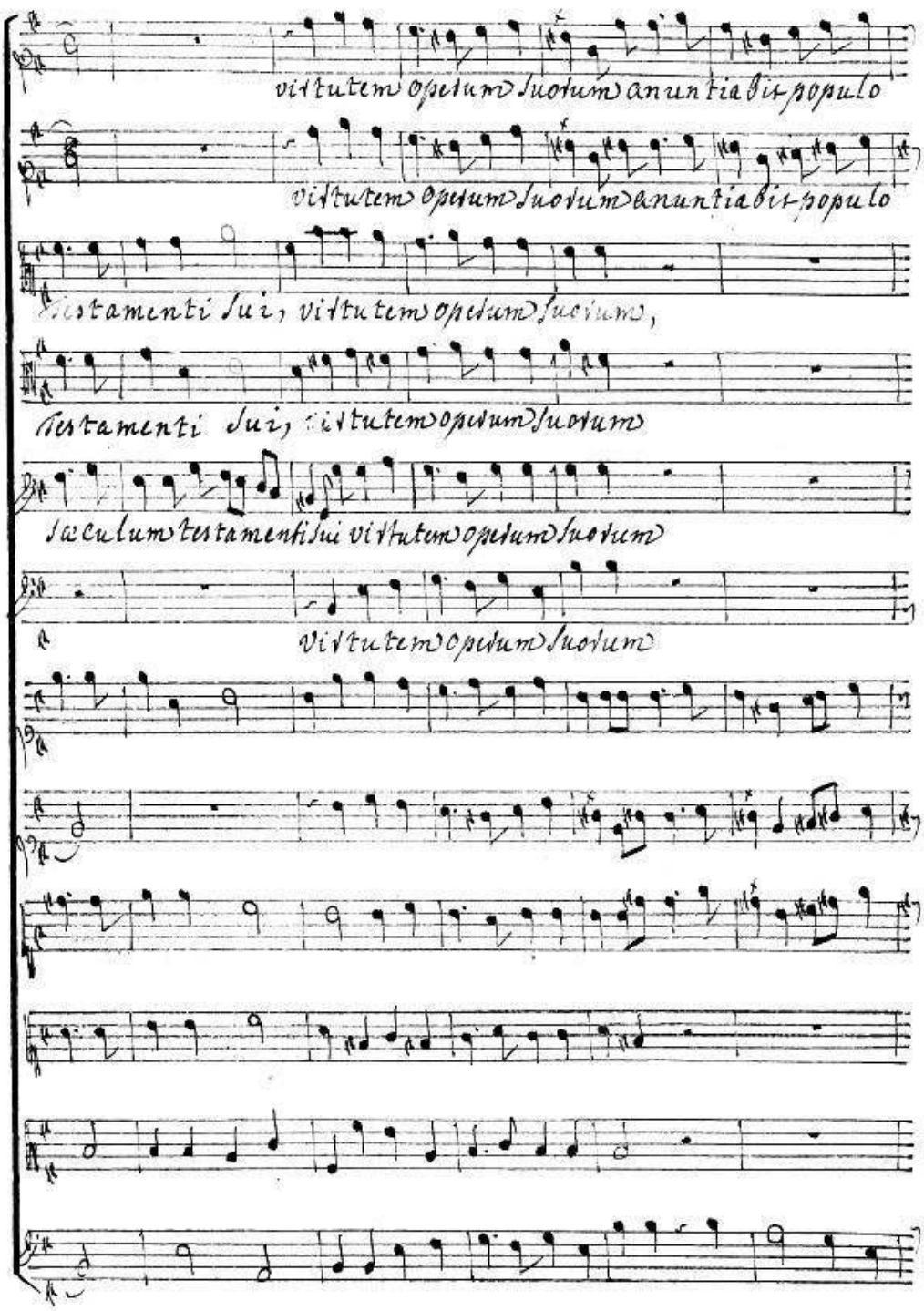
virtutem operum suorum annuntiabit populo
virtutem operum suorum annuntiabit populo
testamenti sui, virtutem operum suorum,
testamenti sui, virtutem operum suorum
saeculum testamenti sui virtutem operum suorum
virtutem operum suorum

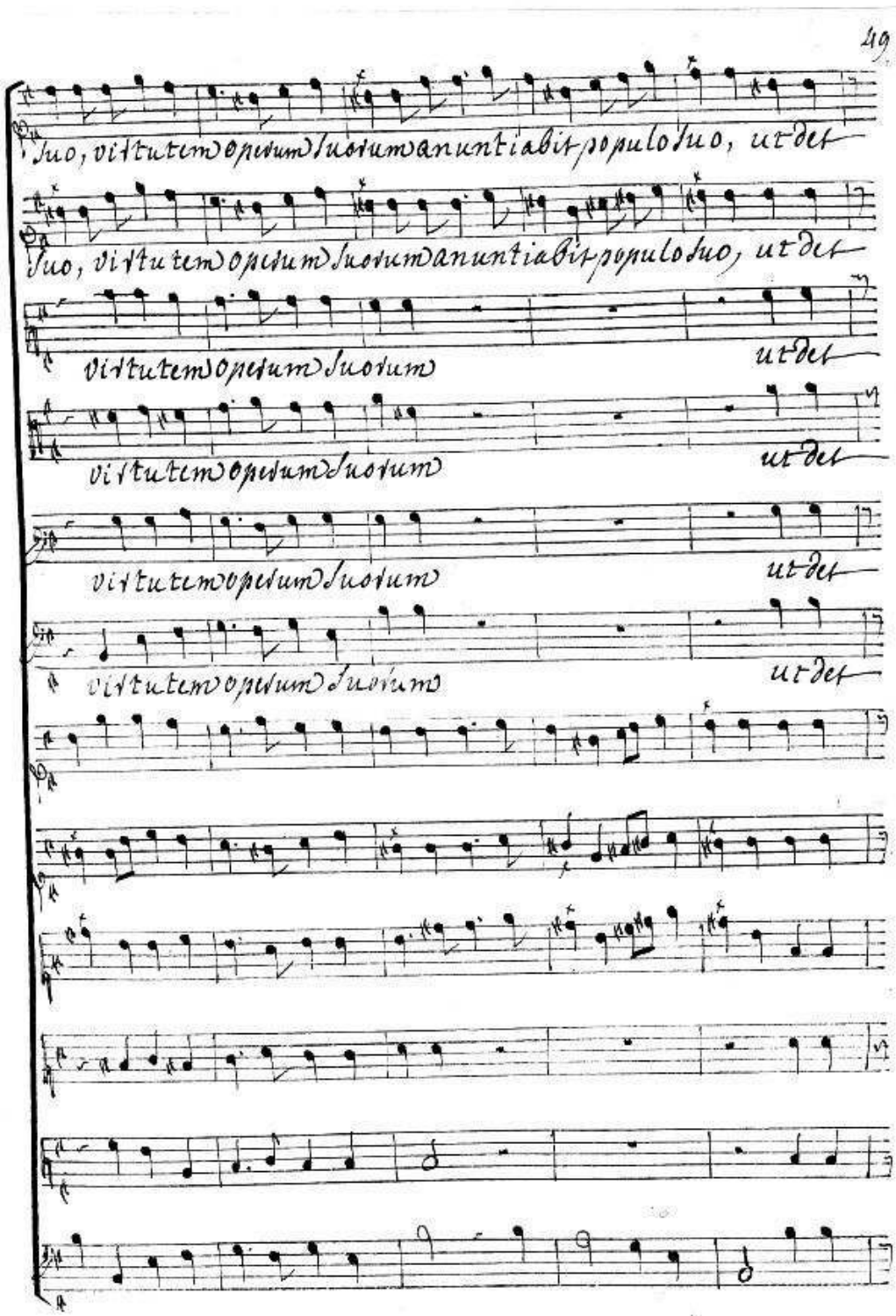
suo, virtutem operum suorum annuntiabit populo suo, ut det
suo, virtutem operum suorum annuntiabit populo suo, ut det
virtutem operum suorum
ut det
virtutem operum suorum
ut det
virtutem operum suorum
ut det
virtutem operum suorum
ut det

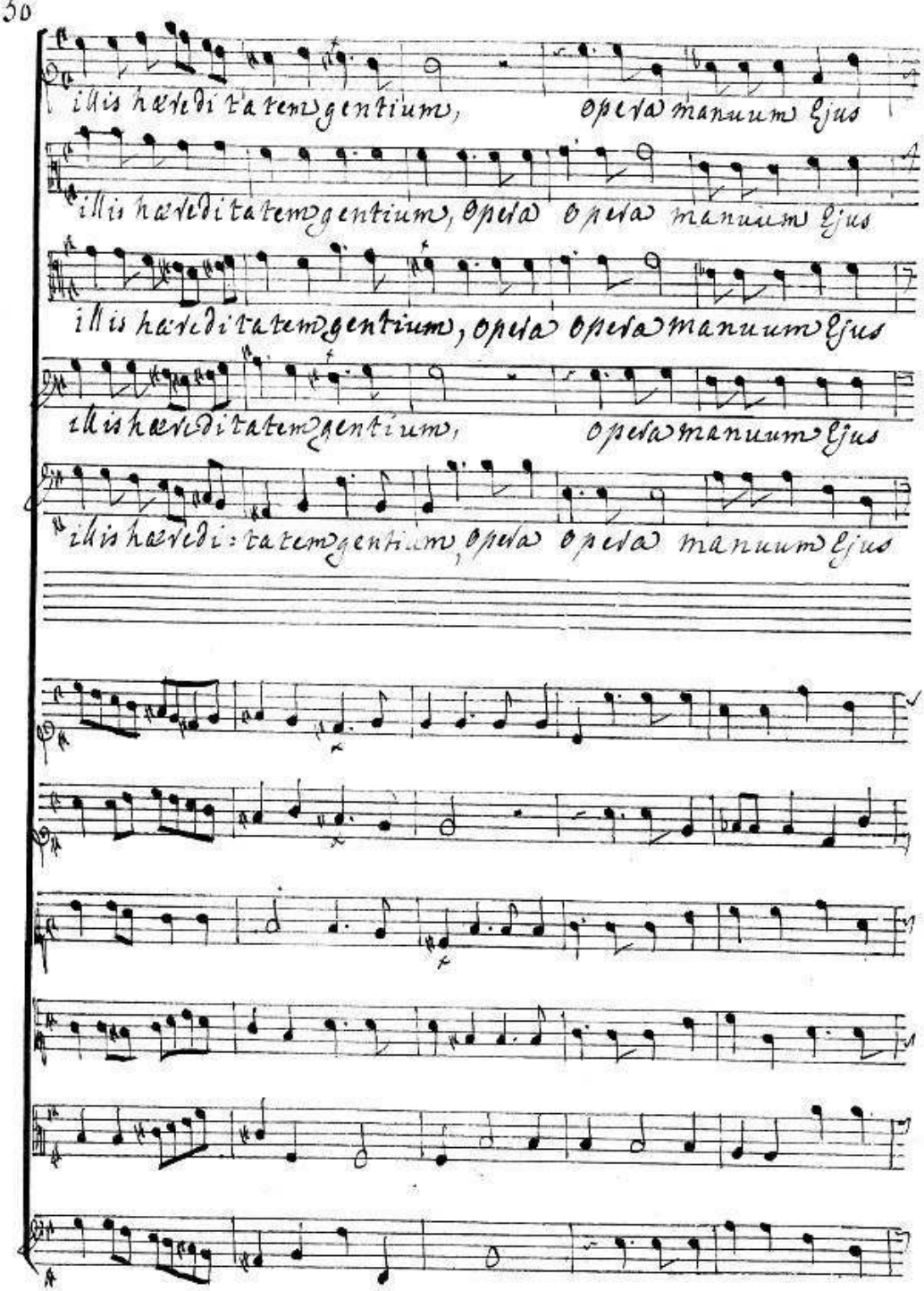
illis hæreditatem gentium, opera manuum ejus
illis hæreditatem gentium, opera opera manuum ejus
illis hæreditatem gentium, opera opera manuum ejus
illis hæreditatem gentium, opera manuum ejus
illis hæreditatem gentium, opera opera manuum ejus

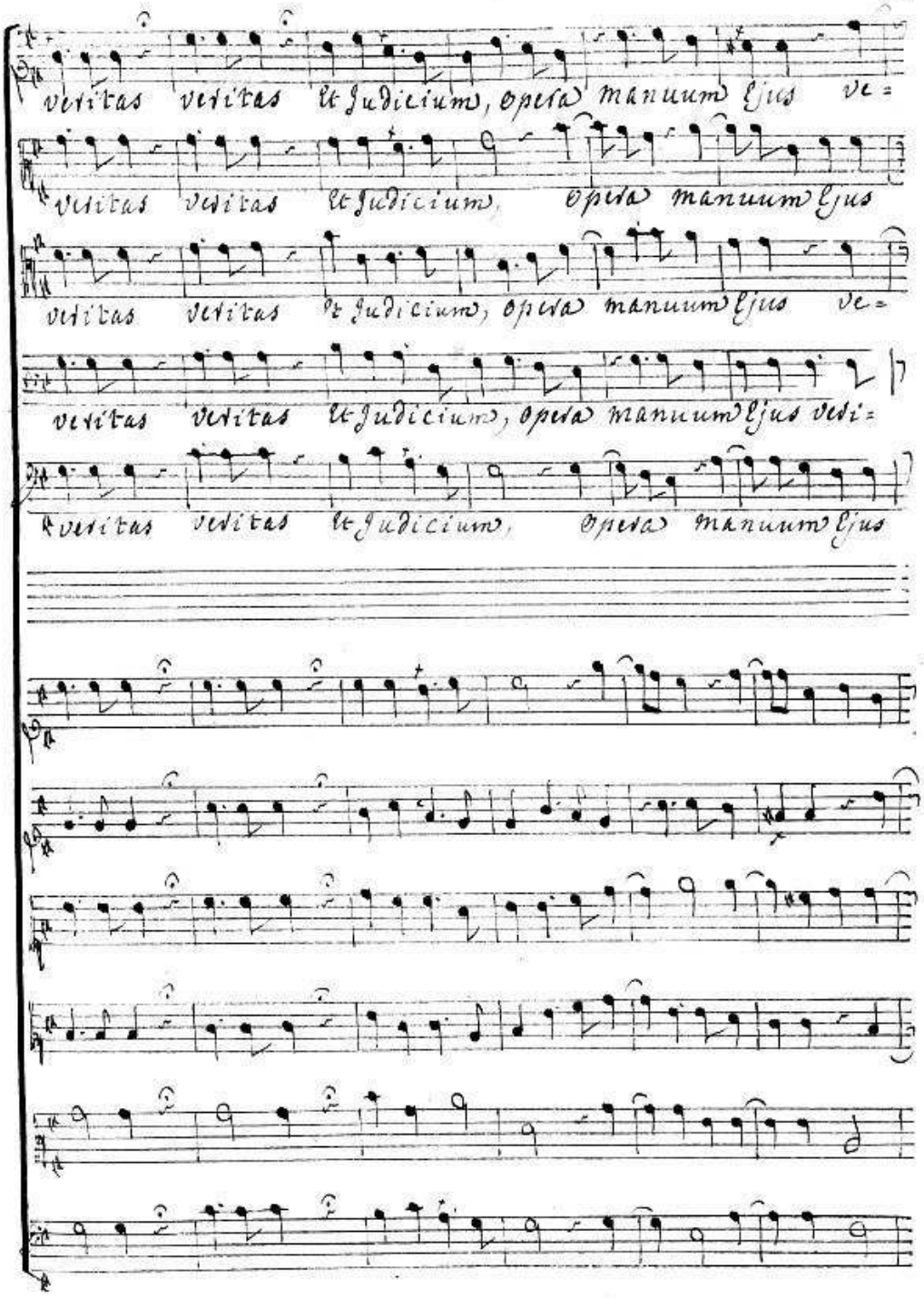
veritas veritas et Judicium, opera manuum ejus ve=
veritas veritas et Judicium, opera manuum ejus
veritas veritas et Judicium, opera manuum ejus ve=
veritas veritas et Judicium, opera manuum ejus veri=
veritas veritas et Judicium, opera manuum ejus

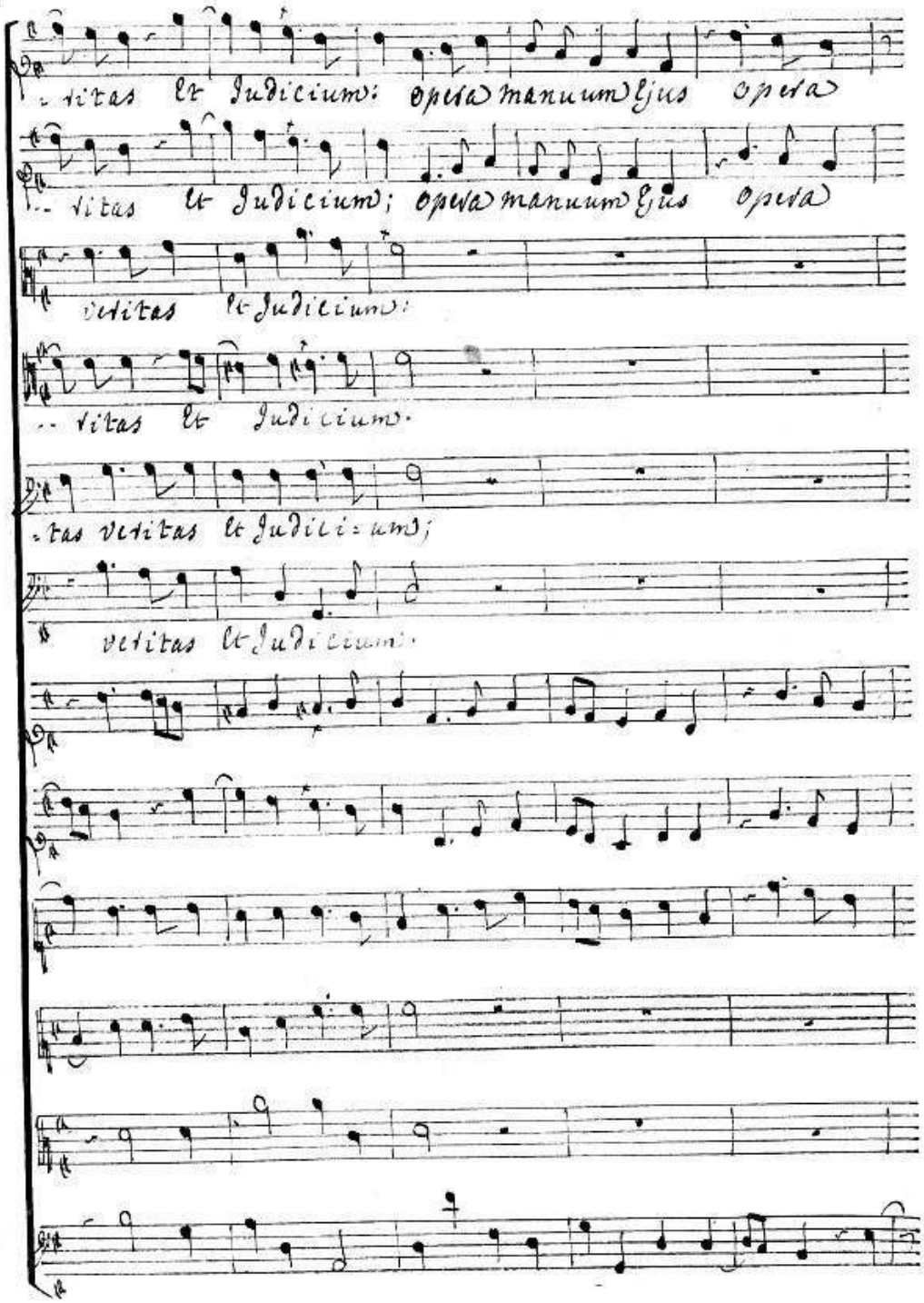
-ritas et Judicium: opera manuum ejus opera
-- ritas et Judicium; opera manuum ejus opera
veritas et Judicium:
-- ritas et Judicium.
-tas veritas et Judicium;
veritas et Judicium.

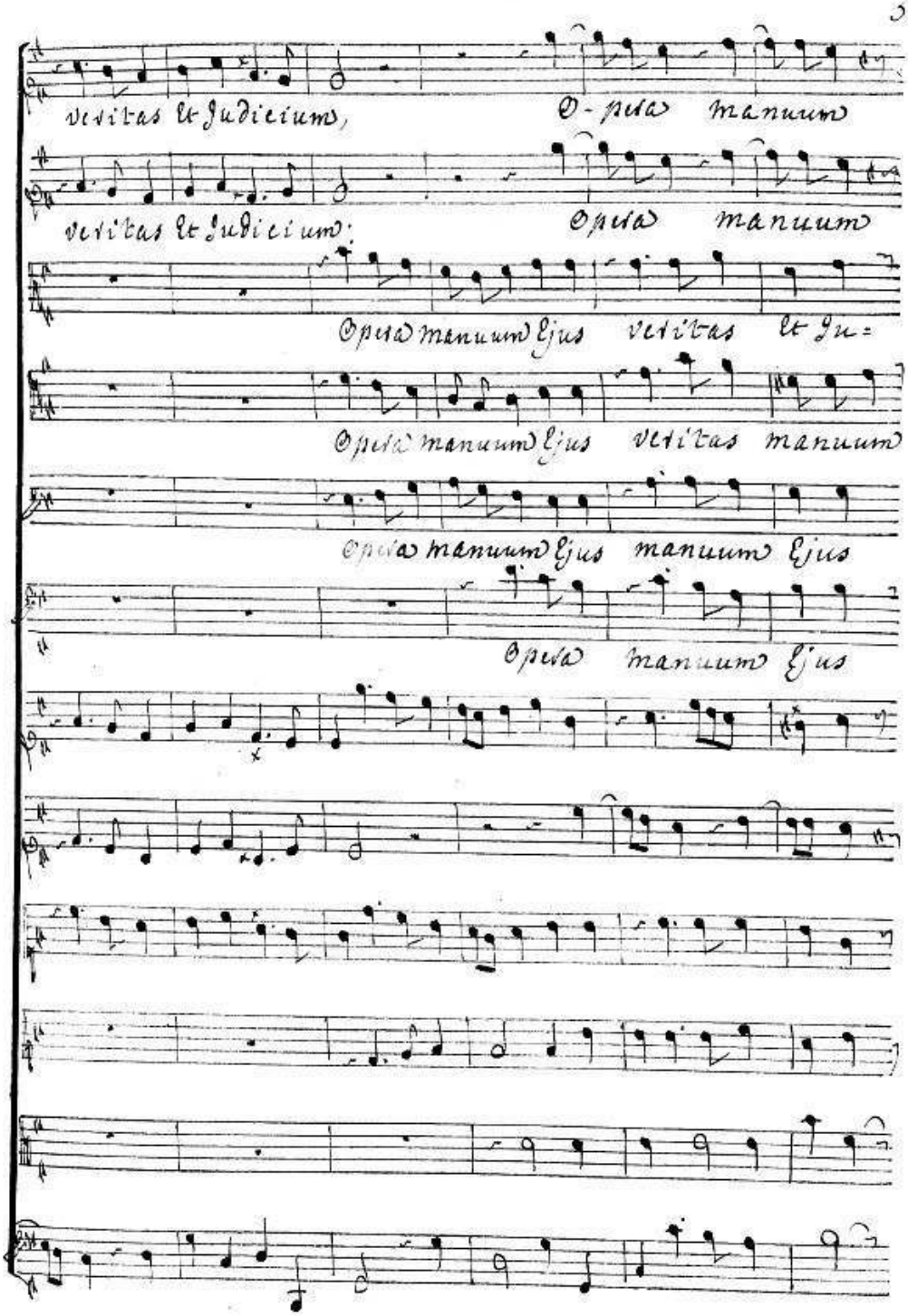
veritas et Judicium,
O- pera manuum
veritas et Judicium:
Opera manuum
Opera manuum ejus veritas et Ju=
Opera manuum ejus veritas manuum
Opera manuum ejus manuum ejus
Opera manuum ejus

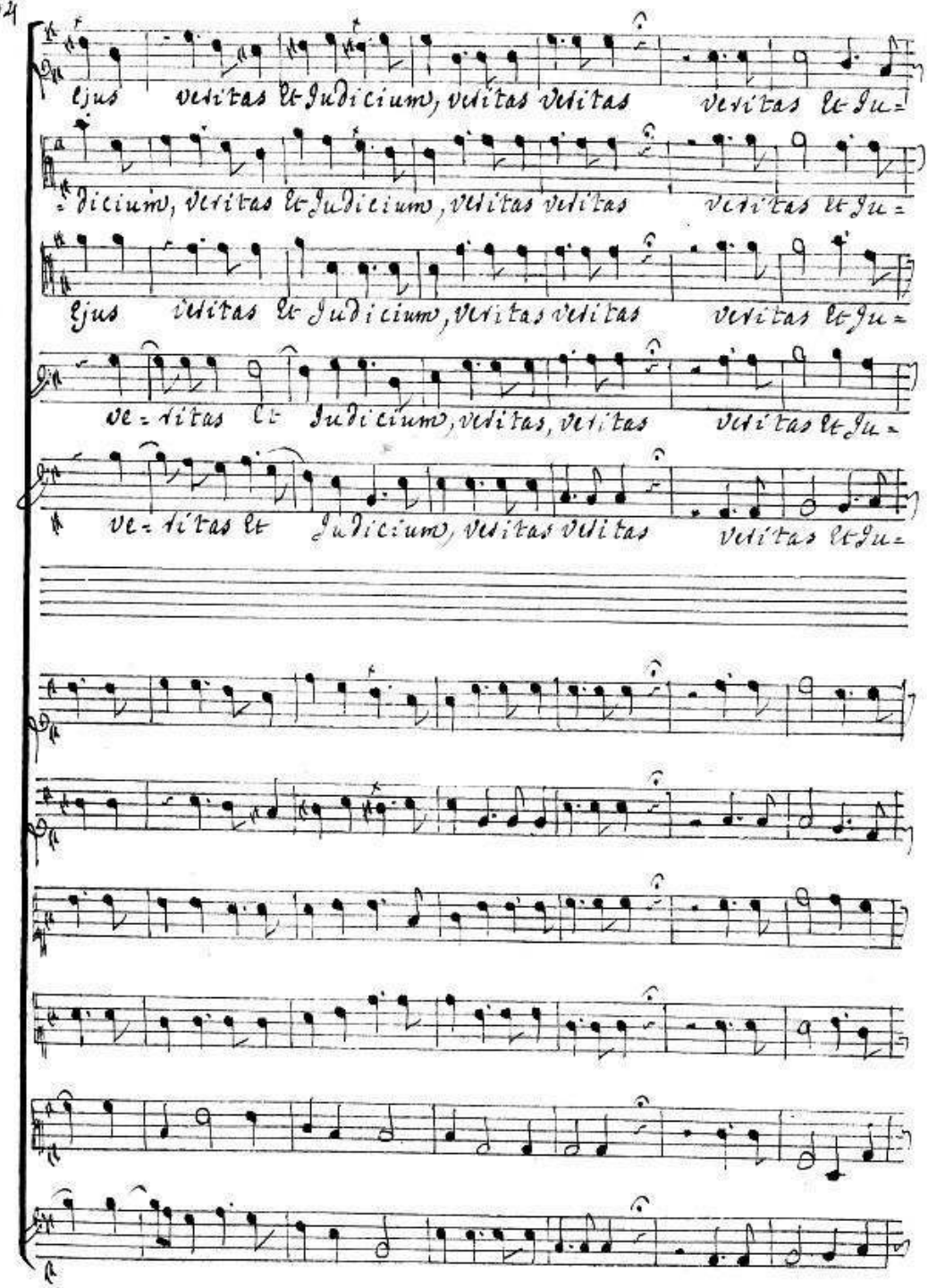
ejus veritas et Judicium, veritas veritas veritas et Ju=
=dicium, veritas et Judicium, veritas veritas veritas et Ju=
ejus veritas et Judicium, veritas veritas veritas et Ju=
ve=ritas et Judicium, veritas, veritas veritas et Ju=
ve=ritas et Judicium, veritas veritas veritas et Ju=

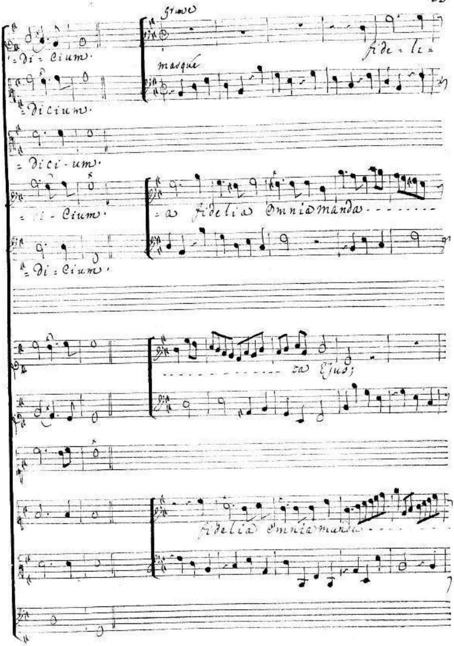
Grave
Di = cium.
fide = li =
masque
Dicium.
Dici - um.
Cium.
a fidelia Omnia manda
Di = Cium.
ta Ejus;
fidelia Omnia manda

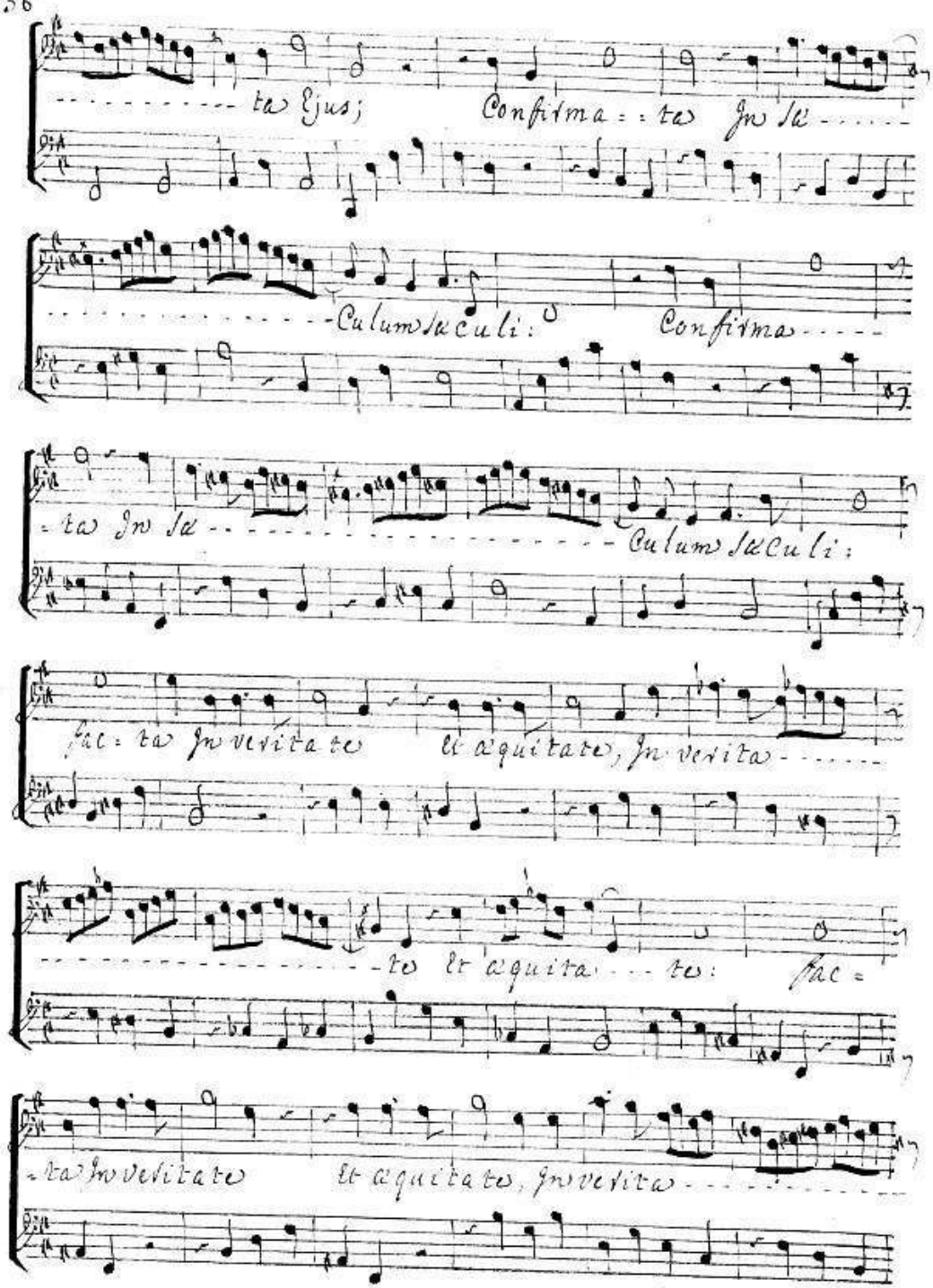
ta Ejus; Confirma : : ta In Sæ
Culum Sæculi: Confirma
ta In Sæ Culum Sæculi:
fac : ta In veritate Et æquitate, In verita
te Et æquita te: fac =
ta In veritate Et æquitate, In verita

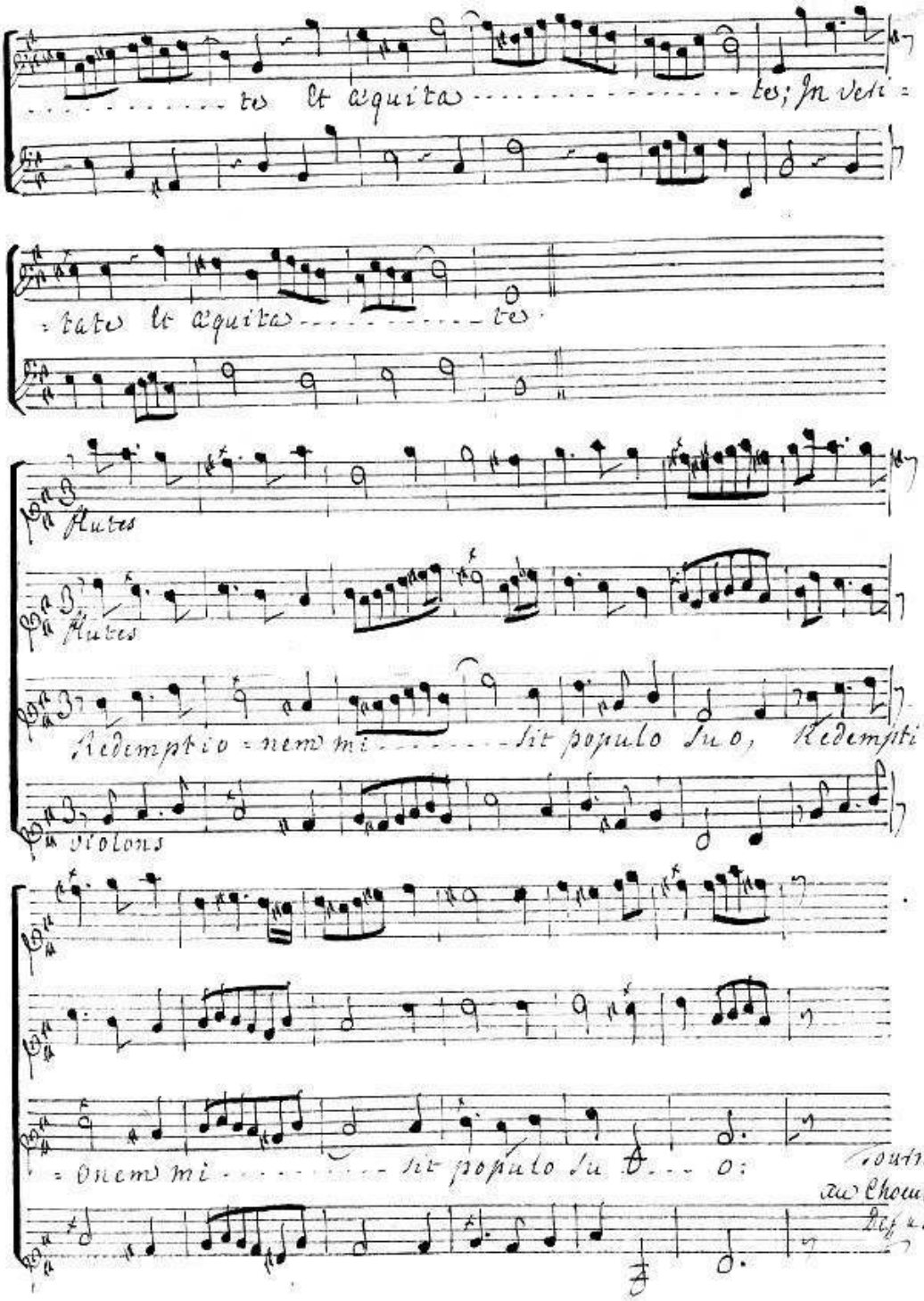
te et æquita te; In veri=
=tate et æquita te.
Flutes
Flutes
Redemptio=nem mi sit populo suo, Redempti=
violons
=onem mi sit populo su o:
Tournez au Choeur de Defus

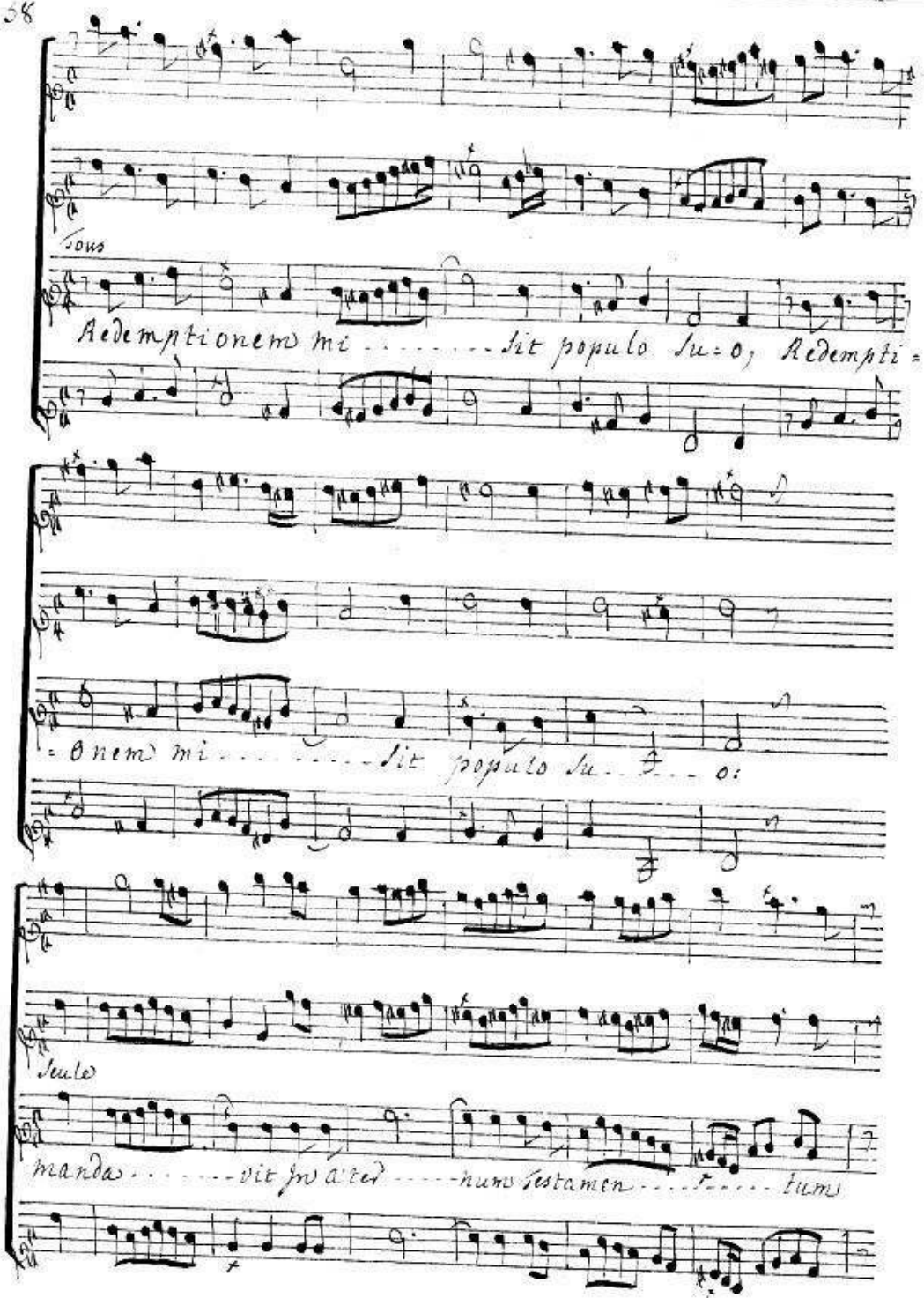
Tous
Redemptionem mi ..... sit populo su=o, Redempti=
=onem mi ..... sit populo su... o:
Seule
manda ..... vit in æter ..... num testamen ..... tum

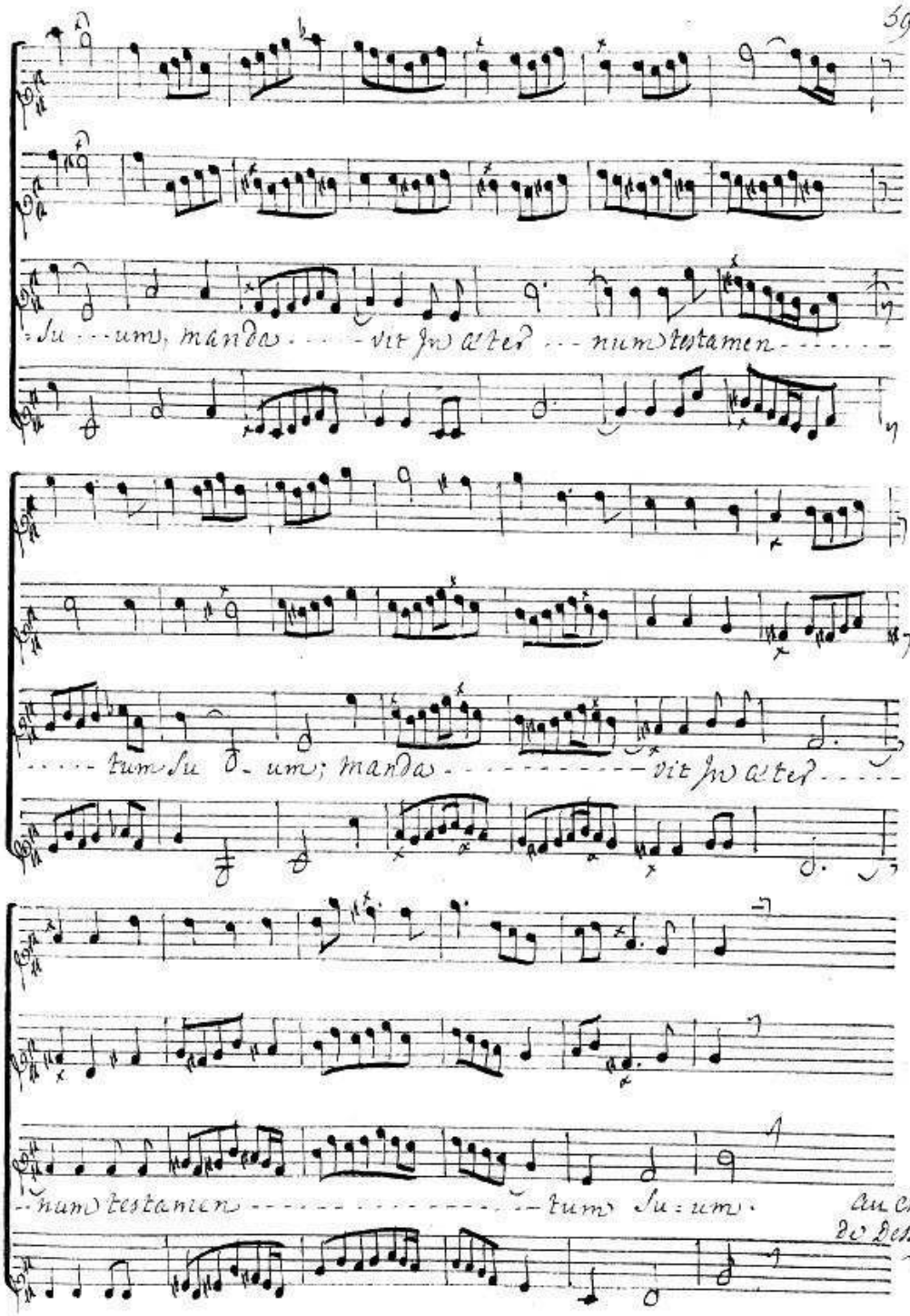
-su ... um, manda ... vit in æter ... num testamen ...
... tum su - um; manda ... vit in æter ...
... num testamen ... tum su: um.
au Chœur de Dessus

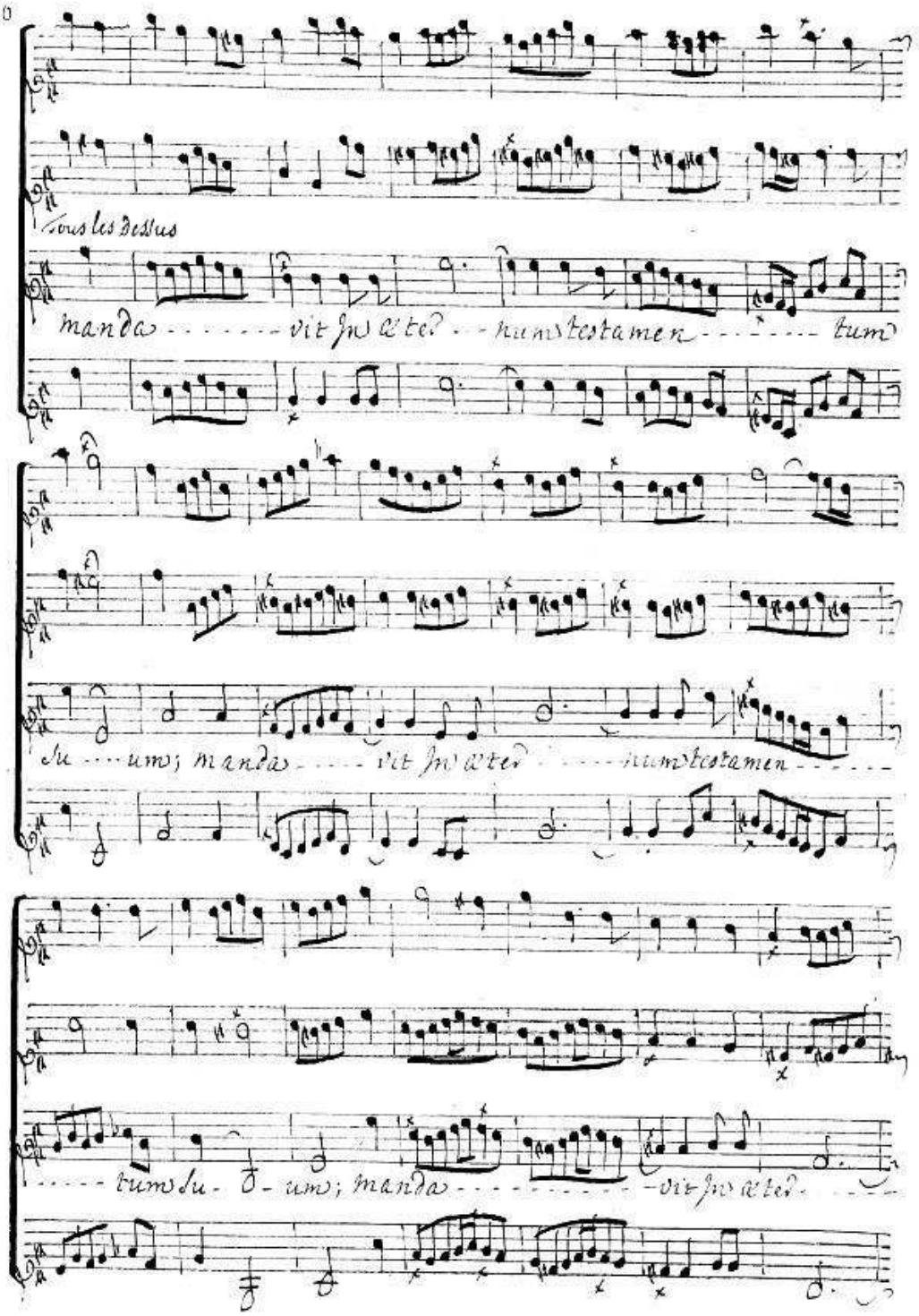
Tous les Dessus
manda - - - - - - - vit In æter - - num testamen - - - - - - - tum
su - - - um; manda - - - - vit In æter - - - - num testamen - - - - -
- - - - tum su - - um; manda - - - - - - - - - - vit In æter - - - -

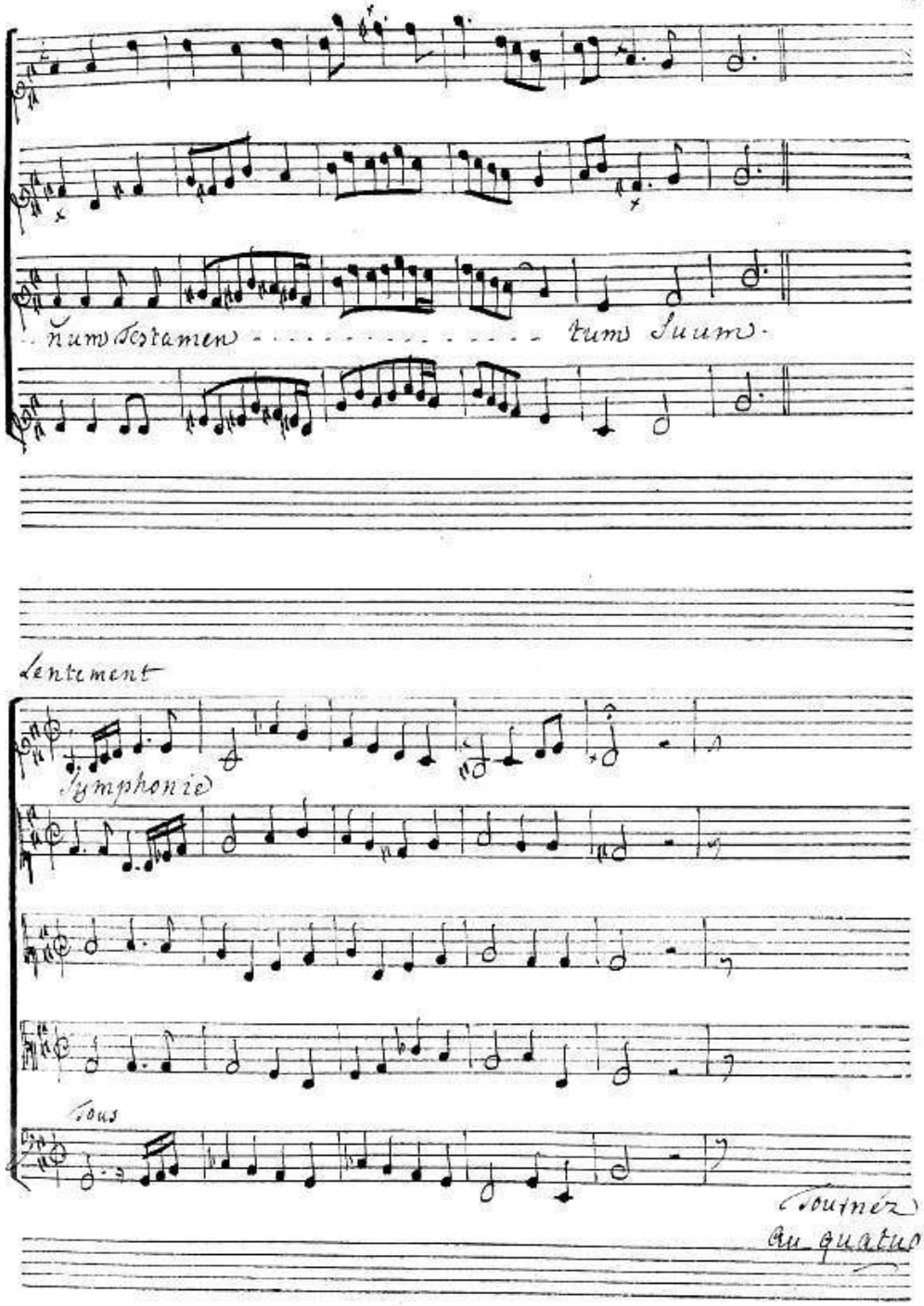
num Testamen - - - - - - - - - - - - - - - - - - tum Suum.
Lentement
Symphonie
Tous
Tournez
au quatuor

Quatuor

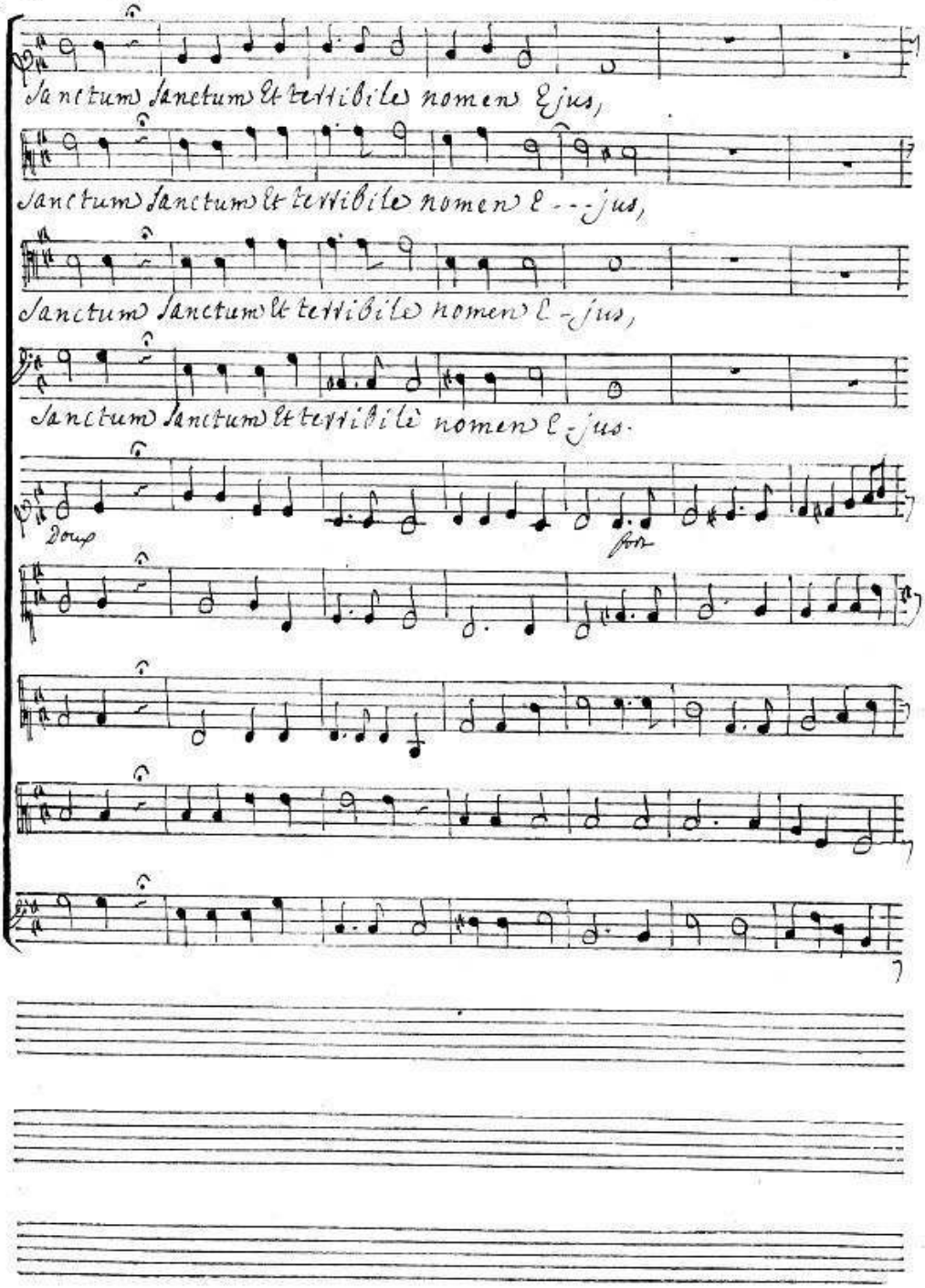
Sanctum Sanctum Et terribile nomen Ejus,
Sanctum Sanctum Et terribile nomen E - - jus,
Sanctum Sanctum Et terribile nomen E - jus,
Sanctum Sanctum Et terribile nomen E jus.
Doup
for

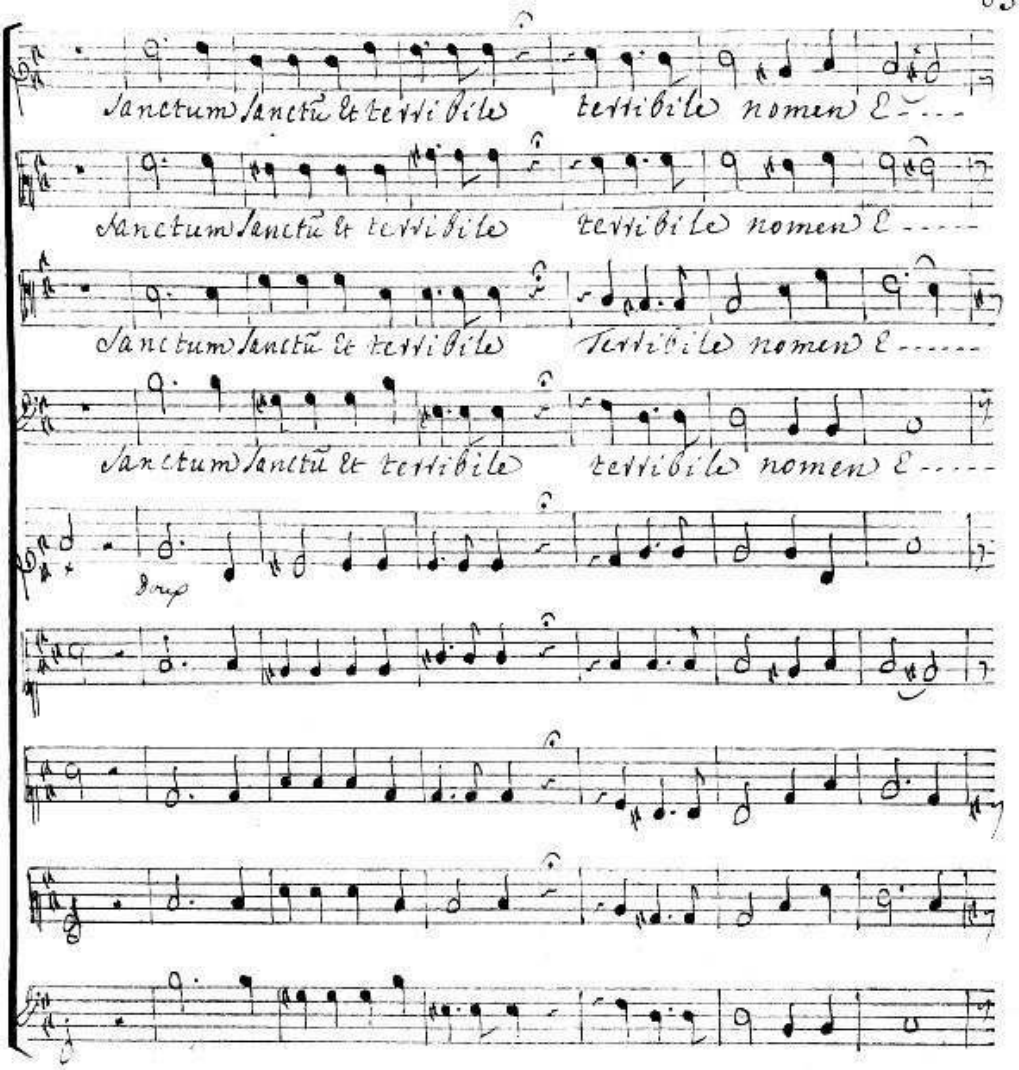
Sanctum Sanctũ Et terribile terribile nomen E----
Sanctum Sanctũ Et terribile terribile nomen E-----
Sanctum Sanctũ Et terribile Terribile nomen E------
Sanctum Sanctũ Et terribile terribile nomen E-----

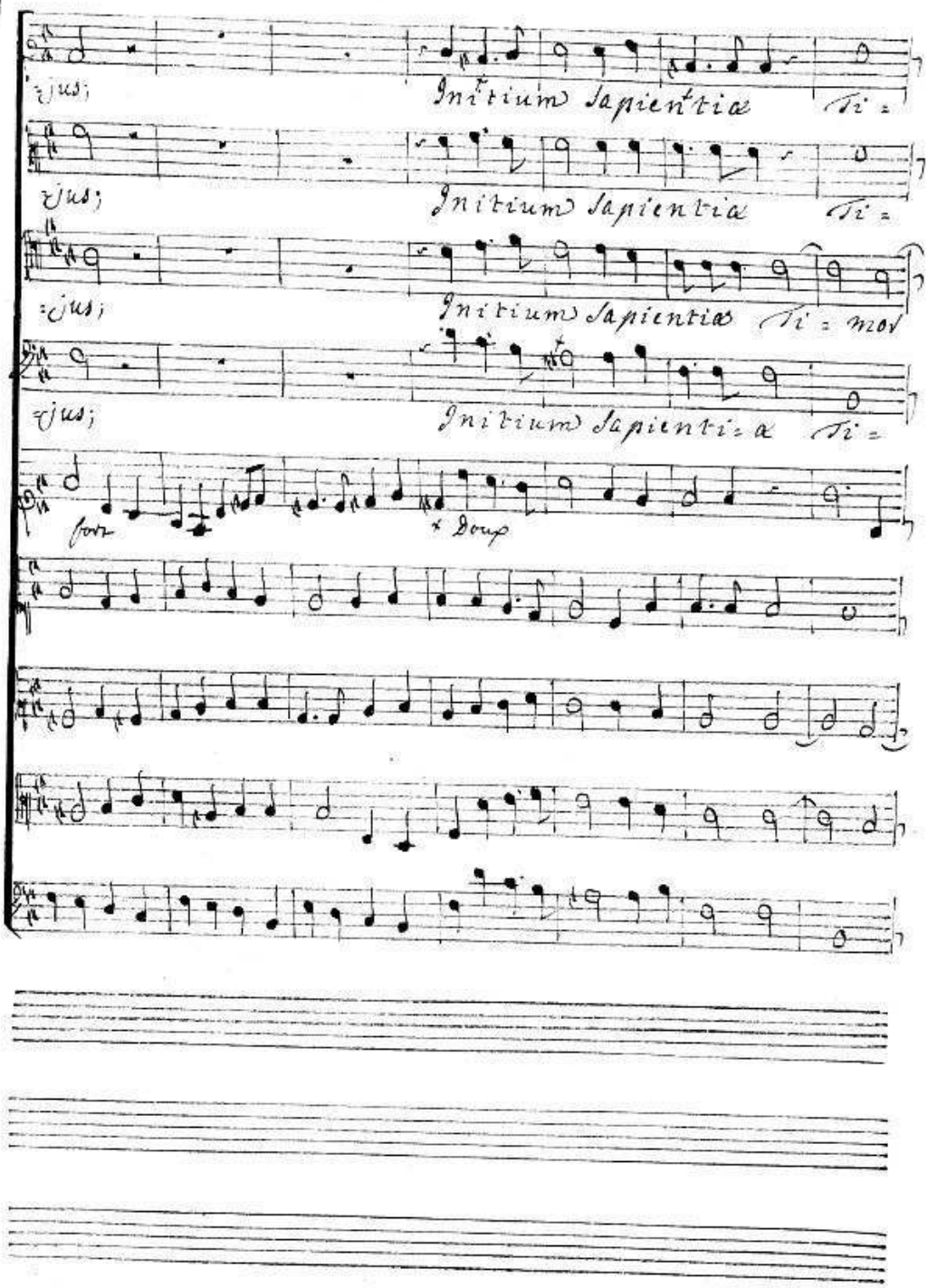
ejus;
Initium Sapientiæ
Ti =
ejus;
Initium Sapientiæ
Ti =
ejus;
Initium Sapientiæ
Ti = mor
ejus;
Initium Sapientiæ
Ti =
pour
* Doup

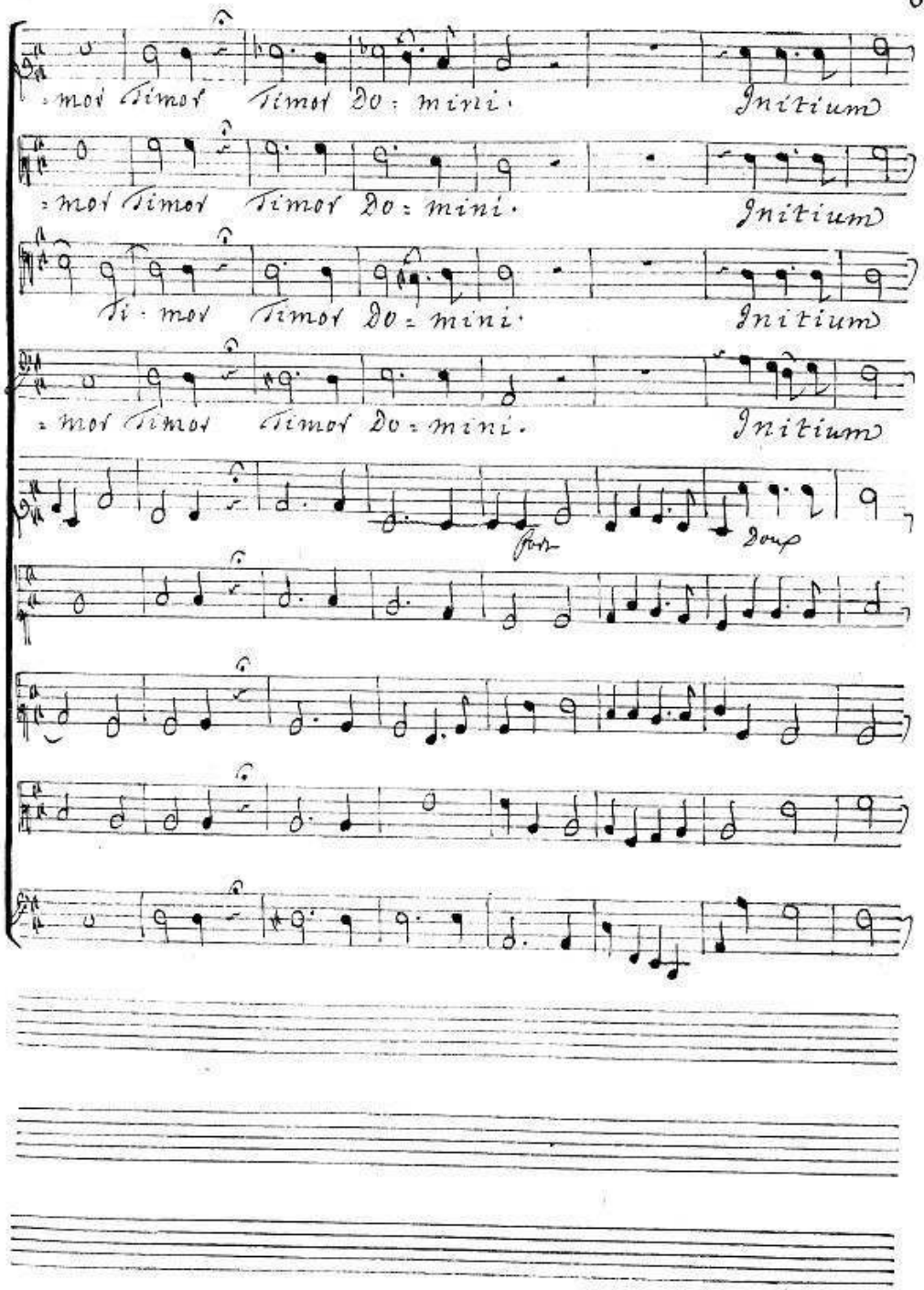
-mor Timor Timor Do-mini. Initium
-mor Timor Timor Do-mini. Initium
Ti-mor Timor Do-mini. Initium
-mor Timor Timor Do-mini. Initium
fort
doux

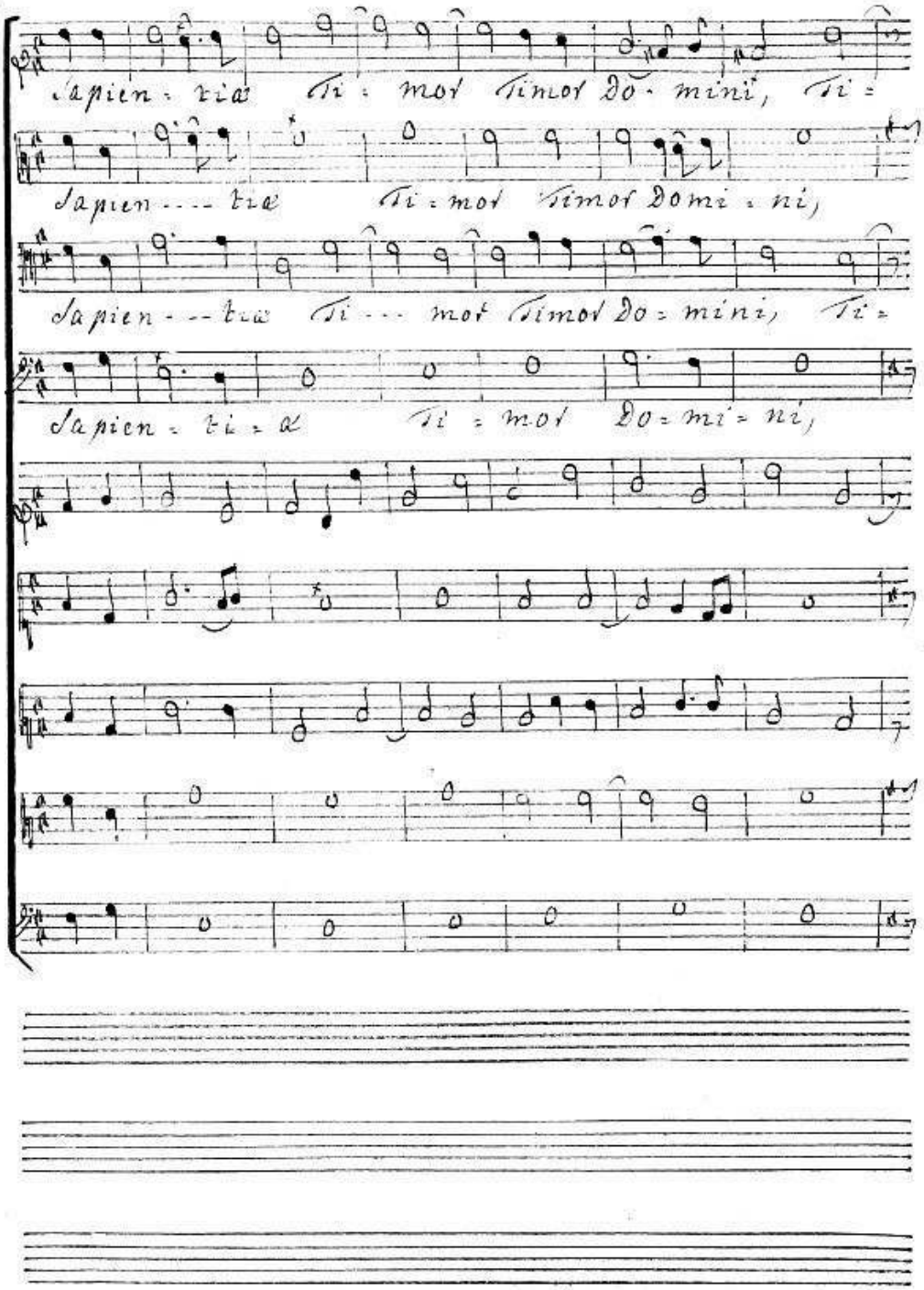
Sapien - tiæ Ti - mor timor Do - mini, Ti -
Sapien - - - tiæ Ti - mor timor Domi - ni,
Sapien - - tiæ Ti - - - mor timor Do - mini, Ti -
Sapien - ti - æ Ti - mor Do - mi - ni,

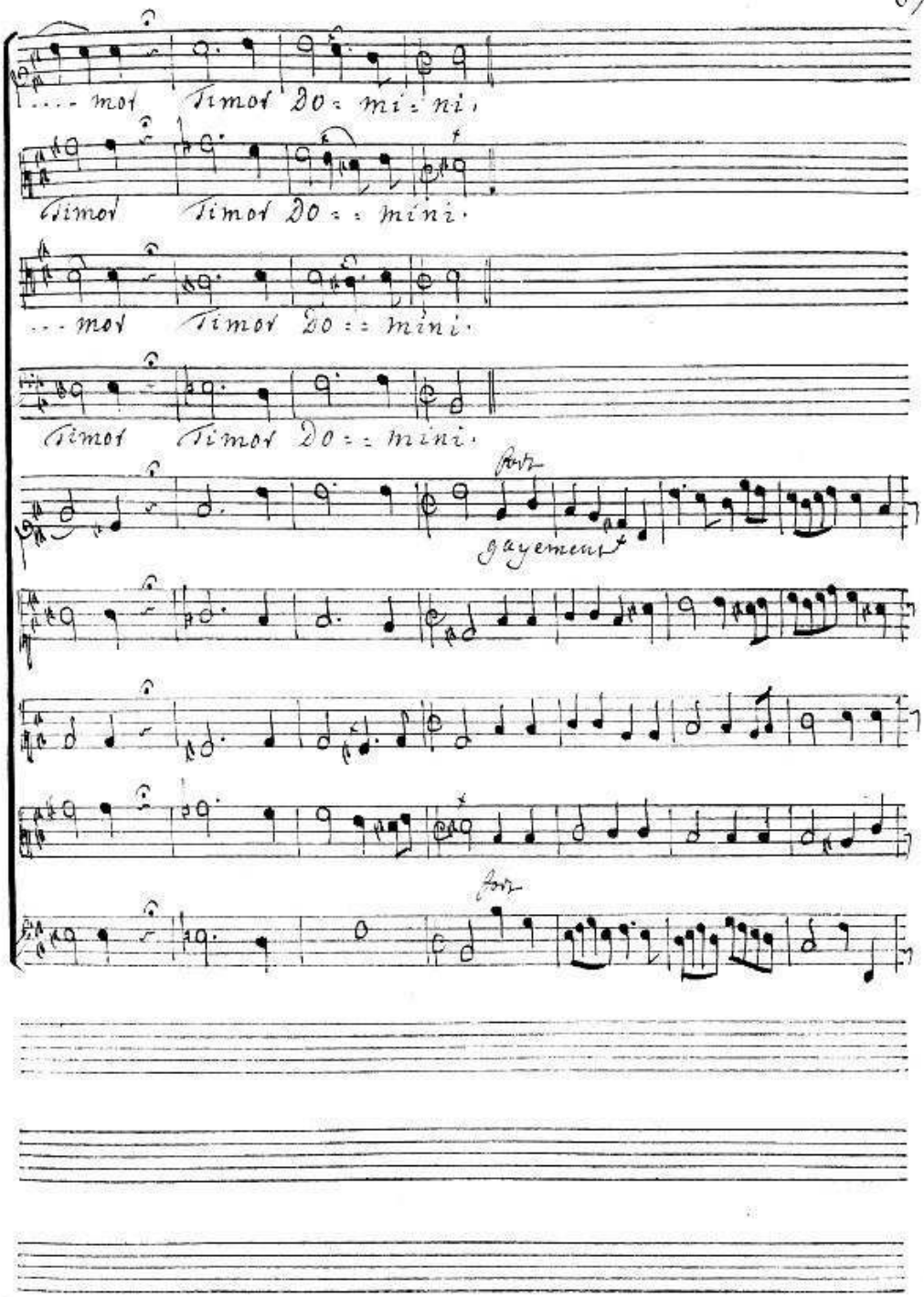
...mor Timor Do: mi: ni.
Timor Timor Do: mini.
...mor Timor Do: mini.
Timor Timor Do: mini.
Ant.
gayement
for

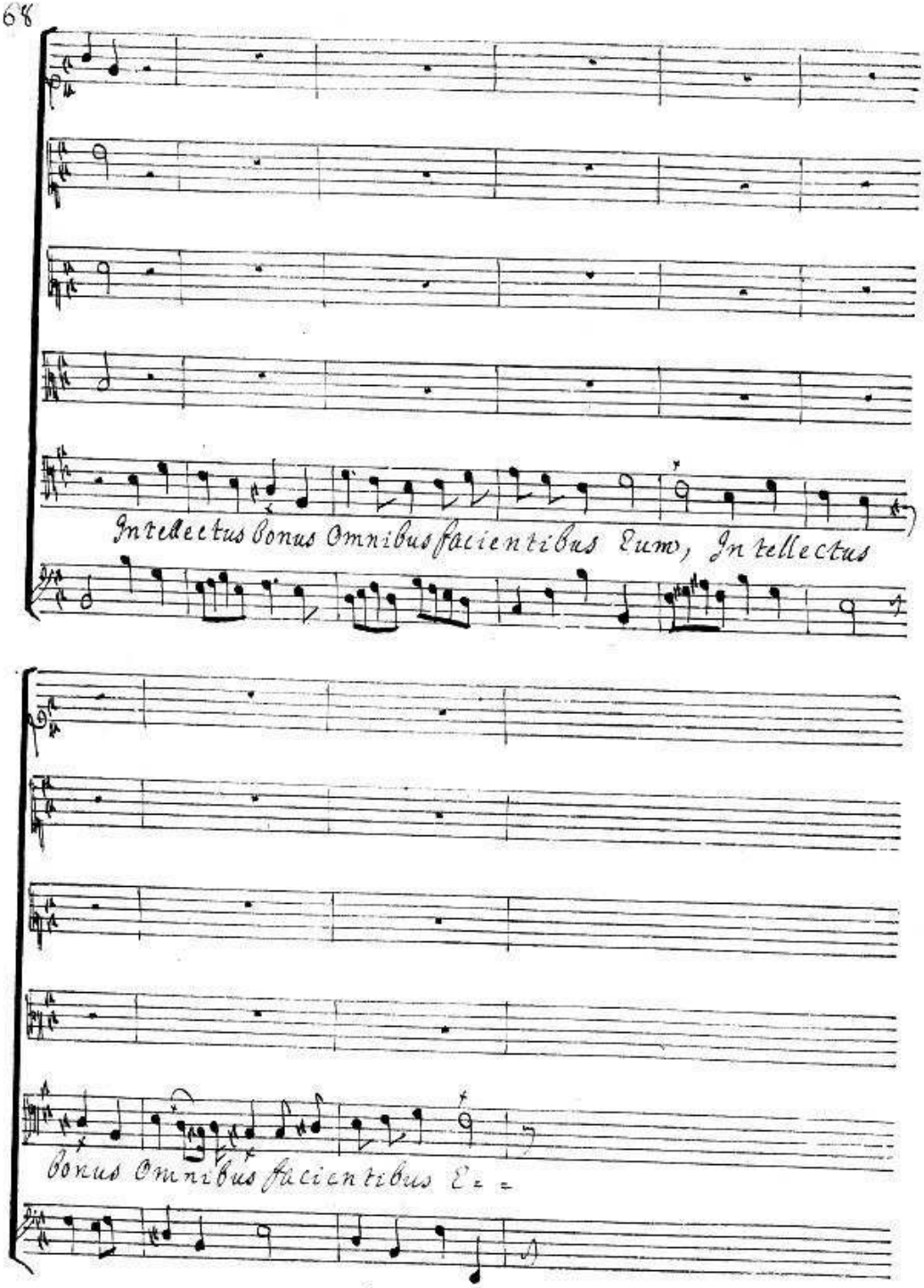
Intellectus bonus Omnibus facientibus Eum, Intellectus
bonus Omnibus facientibus E- -

Chorus

laudatio Ejus laudatio Ejus ma - - - - - - - - - - - -

laudatio Ejus laudatio Ejus ma - - - - - -

= rus;

laudatio Ejus laudatio Ejus manet ma = net Jus

laudatio Ejus laudatio Ejus ma - - - -

laudatio Ejus laudatio Ejus ma - - - - - - - - - -

Violons

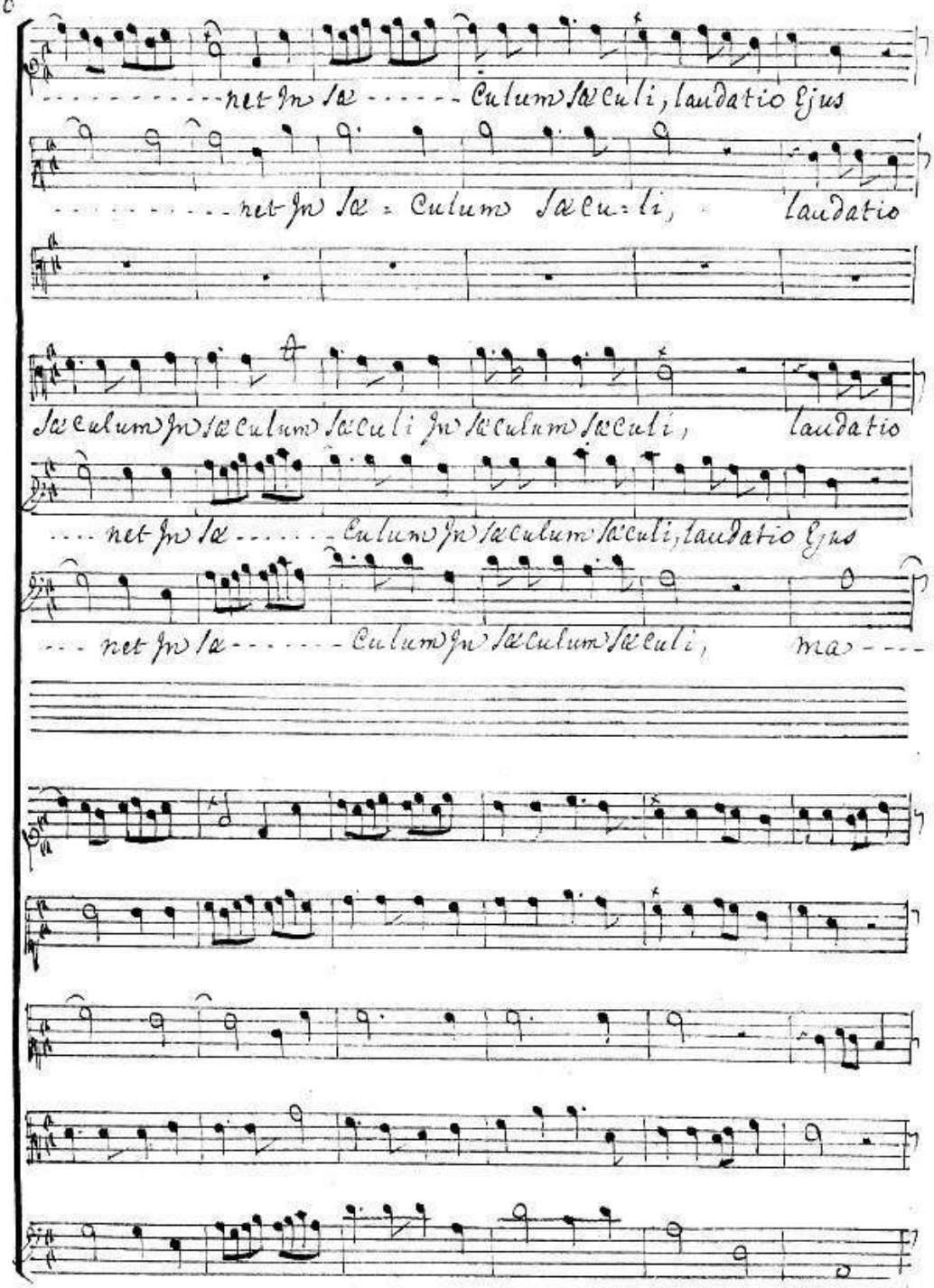
net in sæ culum sæculi, laudatio ejus
net in sæ culum sæculi laudatio
sæculum in sæculum sæculi in sæculum sæculi, laudatio
net in sæ culum sæculum sæculi, laudatio ejus
net in sæ culum in sæculum sæculi, ma

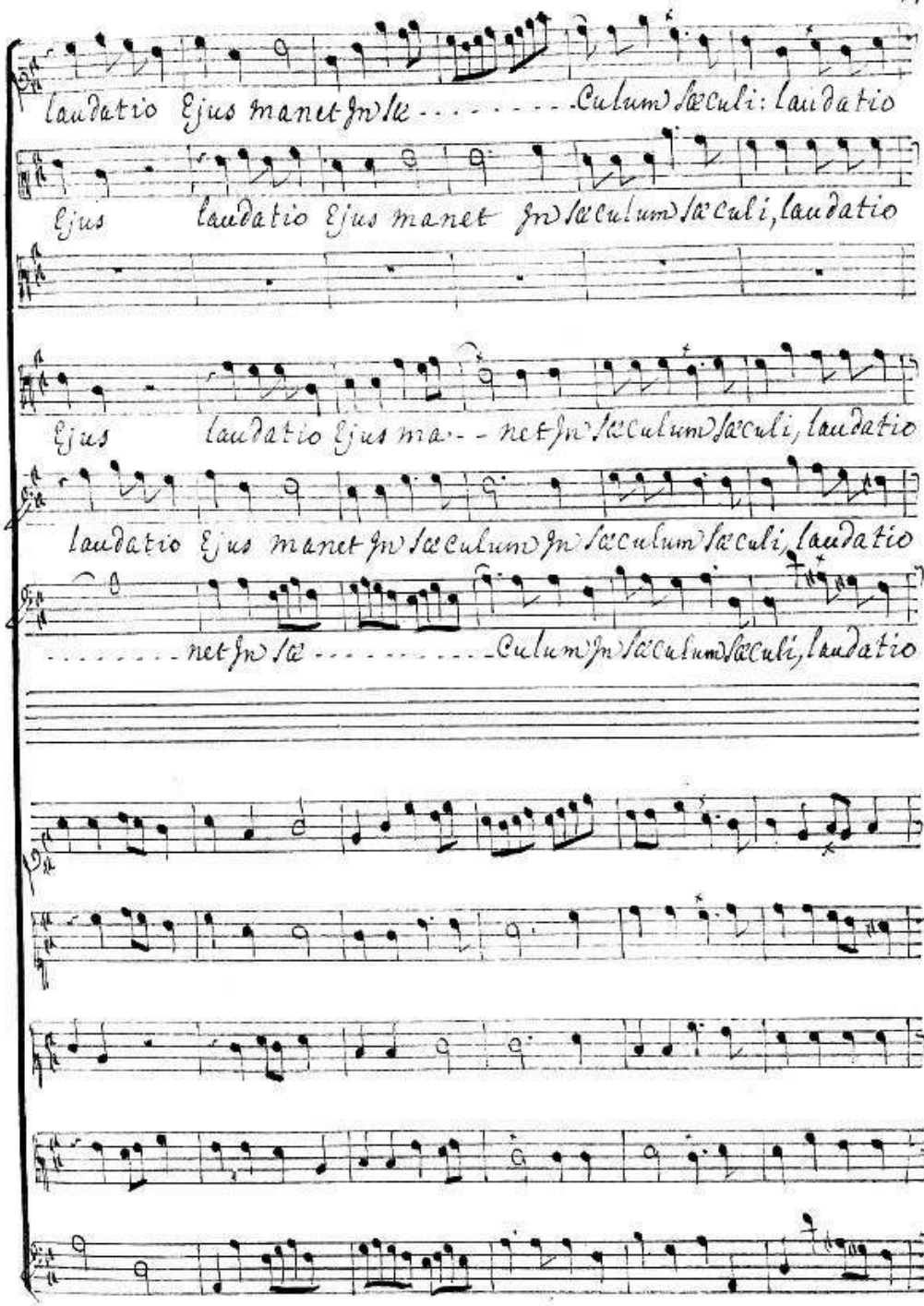
laudatio Ejus manet in sæ . . . . . culum sæculi: laudatio
Ejus laudatio Ejus manet in sæculum sæculi, laudatio
Ejus laudatio Ejus ma- - net in sæculum sæculi, laudatio
laudatio Ejus manet in sæculum in sæculum sæculi, laudatio
. . . . . net in sæ . . . . . culum in sæculum sæculi, laudatio

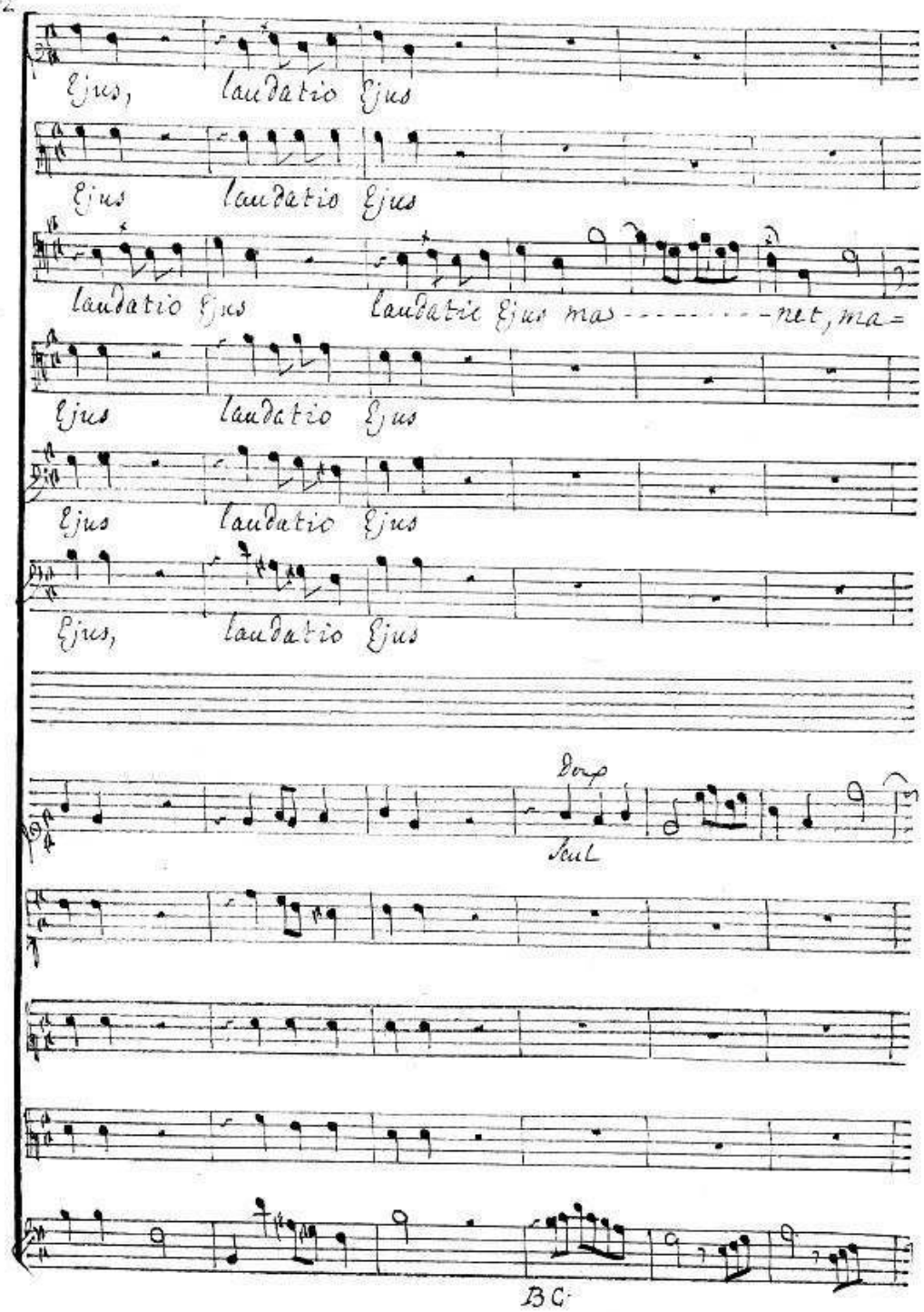
Ejus, laudatio Ejus
Ejus laudatio Ejus
laudatio Ejus laudatio Ejus mas - - - - - - - - - net, ma=
Ejus laudatio Ejus
Ejus laudatio Ejus
Ejus, laudatio Ejus
Dop
Sul
BC

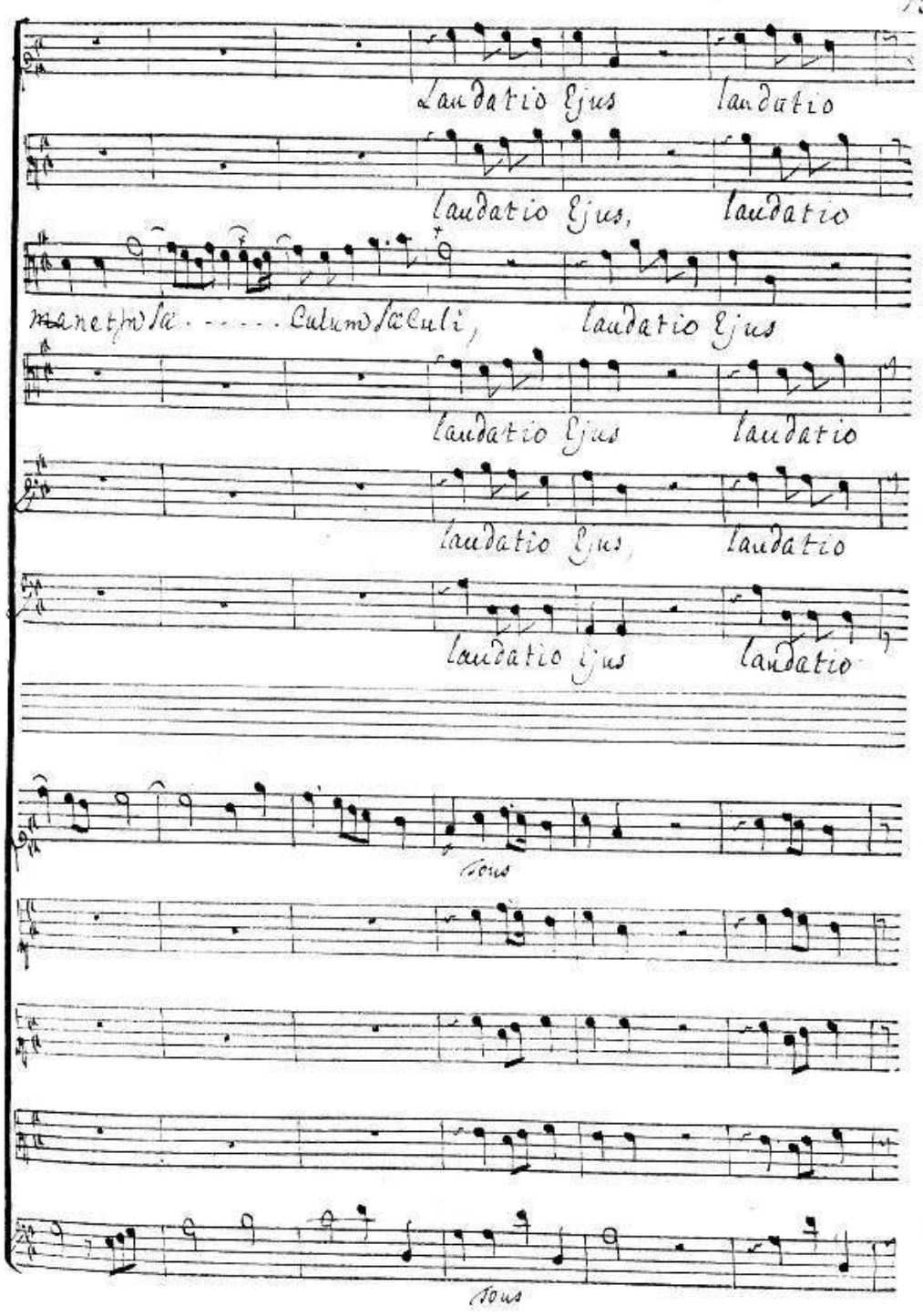
Laudatio Ejus laudatio
laudatio Ejus, laudatio
manet in Sæ . . . . . Culum Sæculi, laudatio Ejus
laudatio Ejus laudatio
laudatio Ejus, laudatio
laudatio Ejus laudatio
Tous
Tous

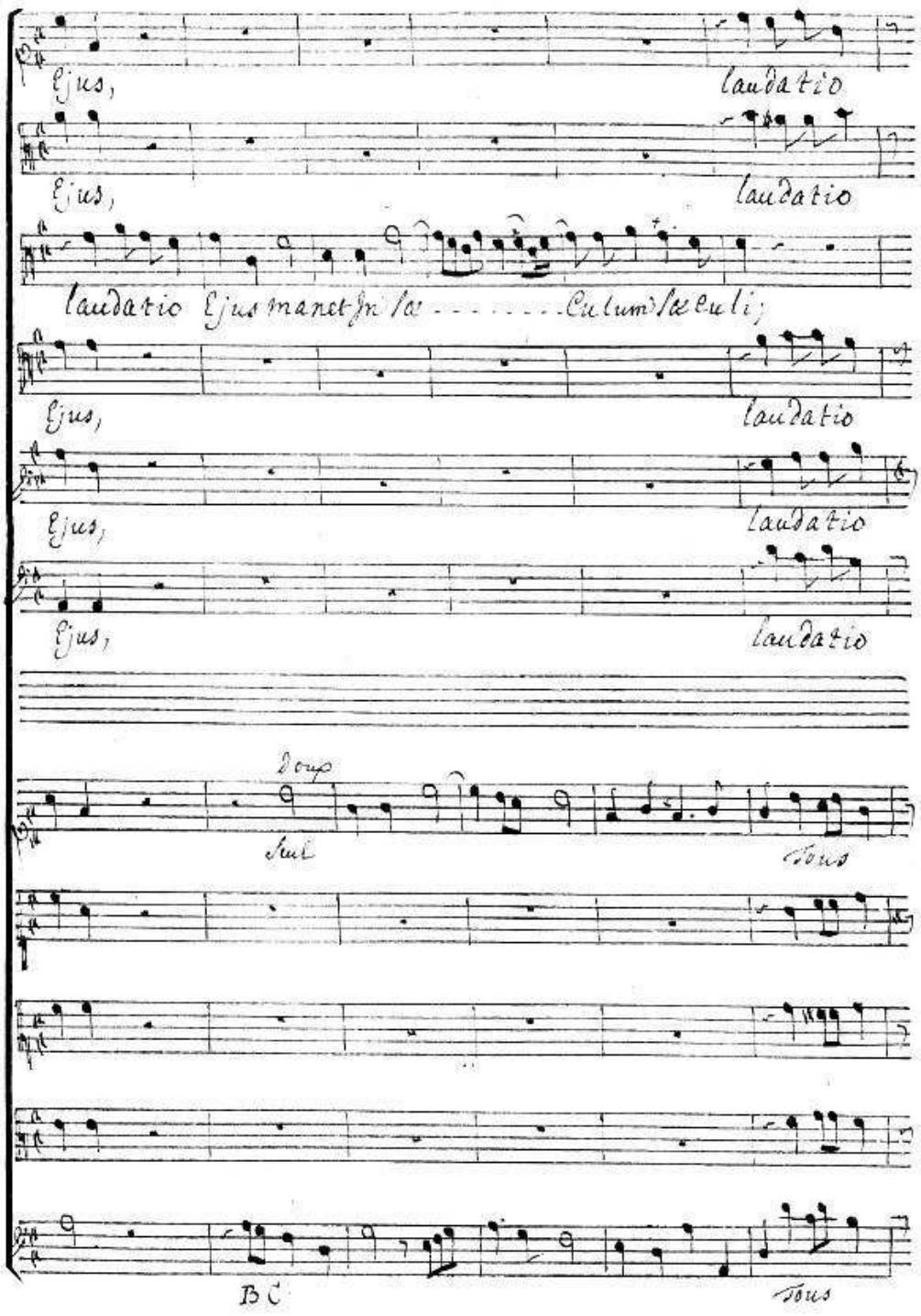
Ejus, laudatio
Ejus, laudatio
laudatio Ejus manet in sa - - - - - - - Culum sæculi;
Ejus, laudatio
Ejus, laudatio
Ejus, laudatio
Duo
Sul
Tous
BC
Tous

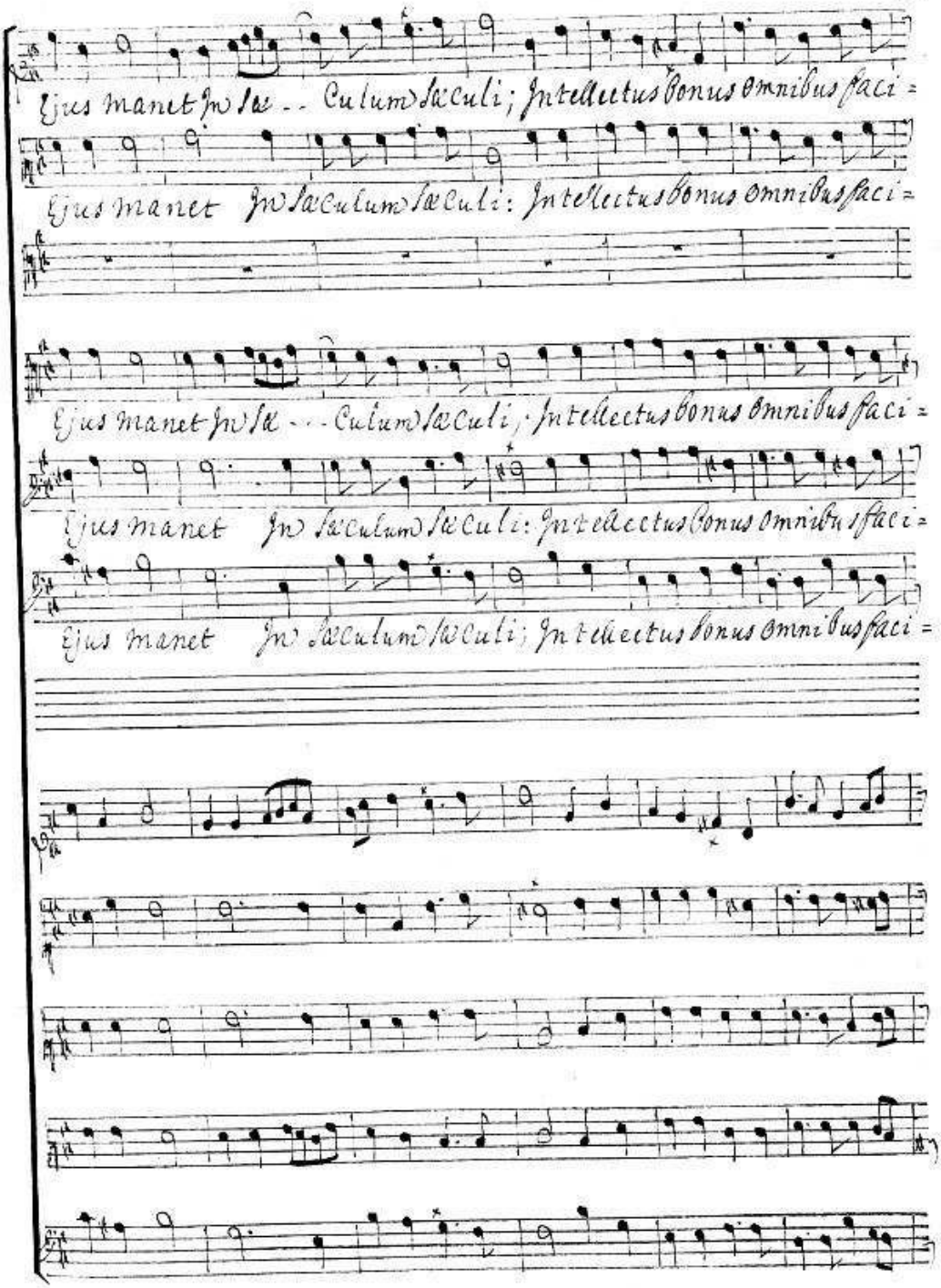
Ejus manet In Sæ - - Culum Sæculi; Intellectus bonus omnibus faci =
Ejus manet In Sæculum Sæculi: Intellectus bonus omnibus faci =
Ejus manet In Sæ - - - Culum Sæculi; Intellectus bonus omnibus faci =
Ejus manet In Sæculum Sæculi: Intellectus bonus omnibus faci =
Ejus manet In Sæculum Sæculi; Intellectus bonus omnibus faci =

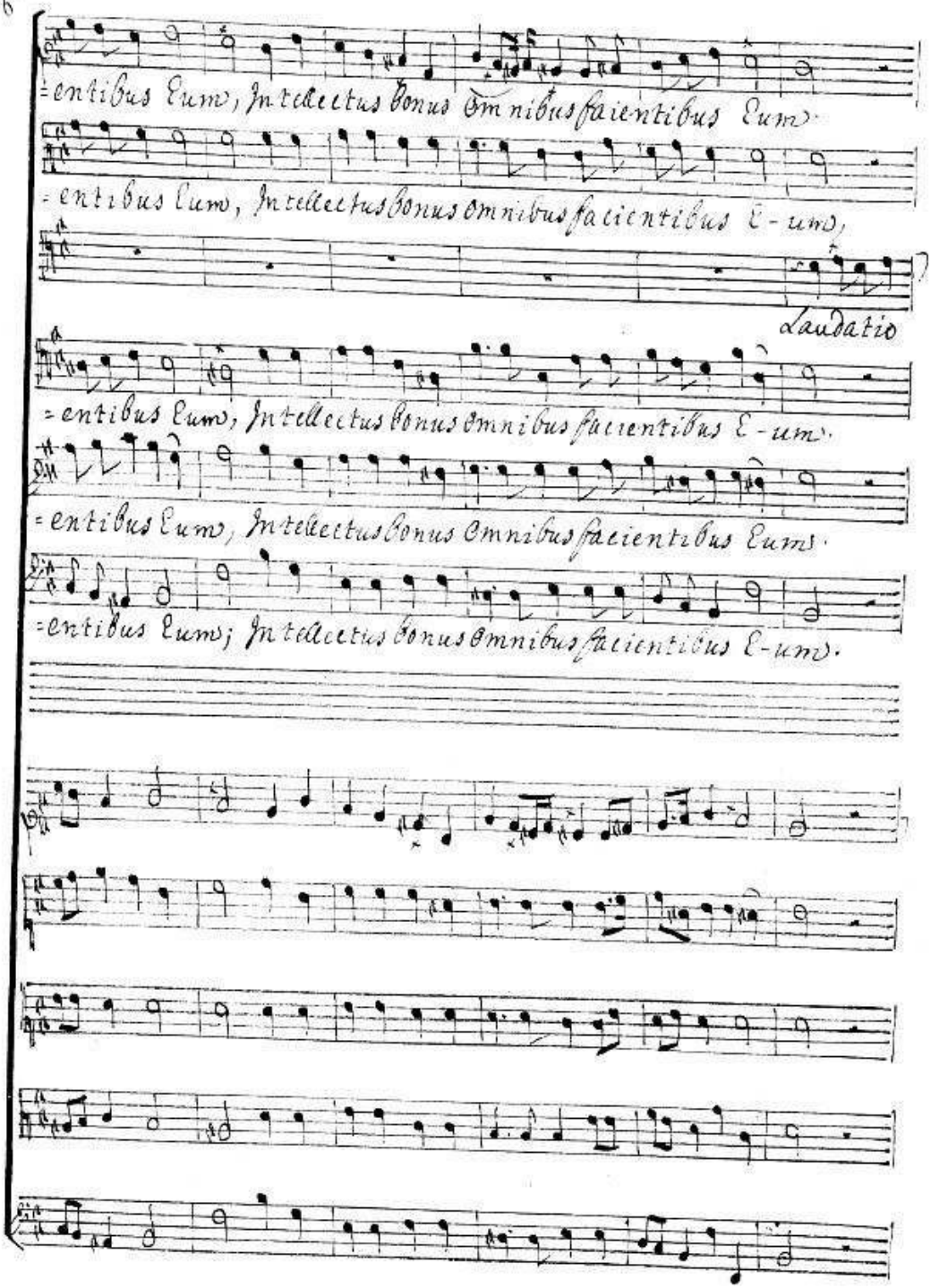
=entibus Eum, Intellectus bonus omnibus facientibus Eum.
=entibus Eum, Intellectus bonus omnibus facientibus E-um,
Laudatio
=entibus Eum, Intellectus bonus omnibus facientibus E-um.
=entibus Eum, Intellectus bonus omnibus facientibus Eum.
=entibus Eum; Intellectus bonus omnibus facientibus E-um.

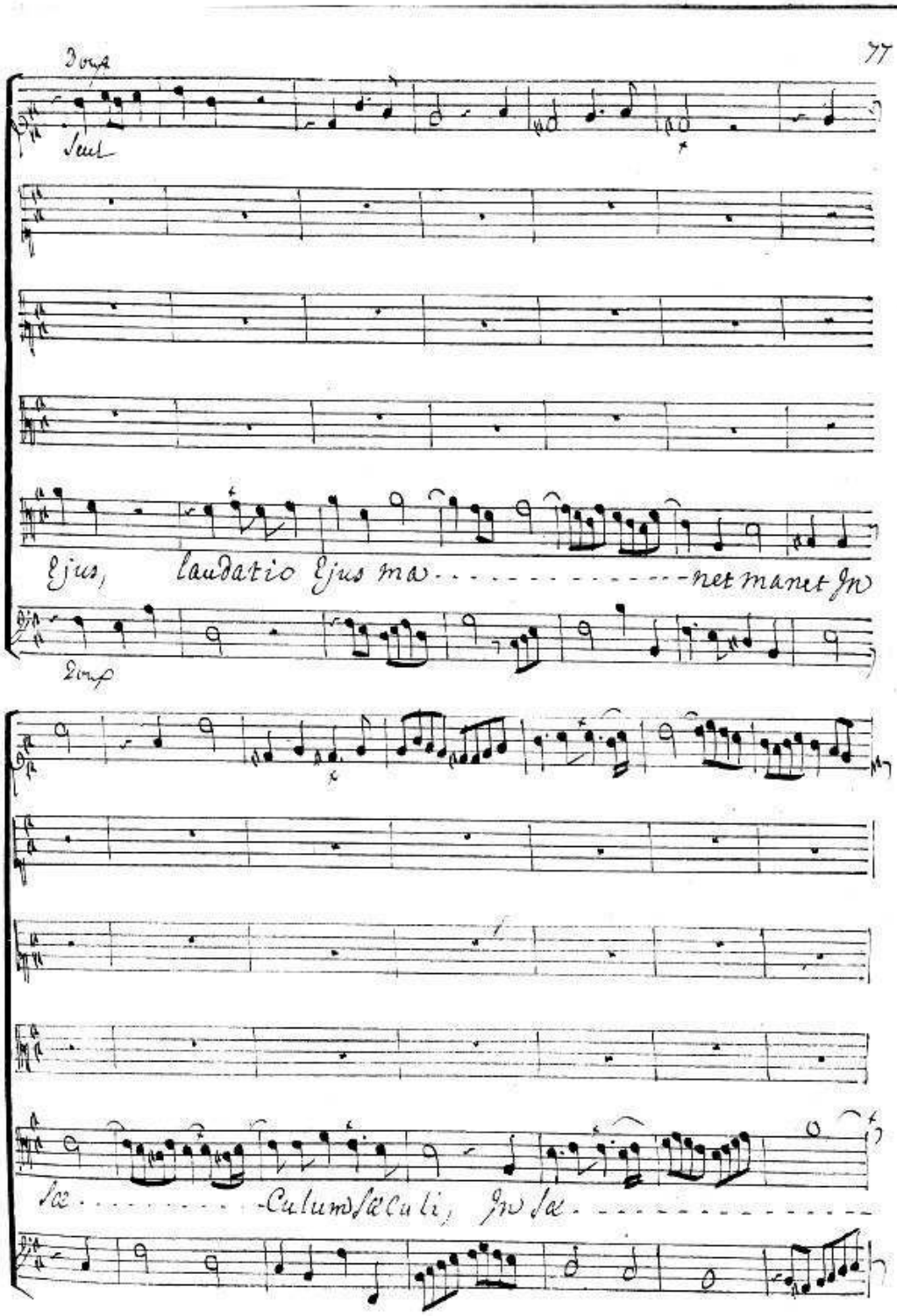
Dom
Seul
Ejus, laudatio Ejus ma - - - - - - - - - - - - - - - net manet in
Dom
Sæ - - - - - - - - - - Culum sæculi, in sæ - - - - - - - - - - - - -

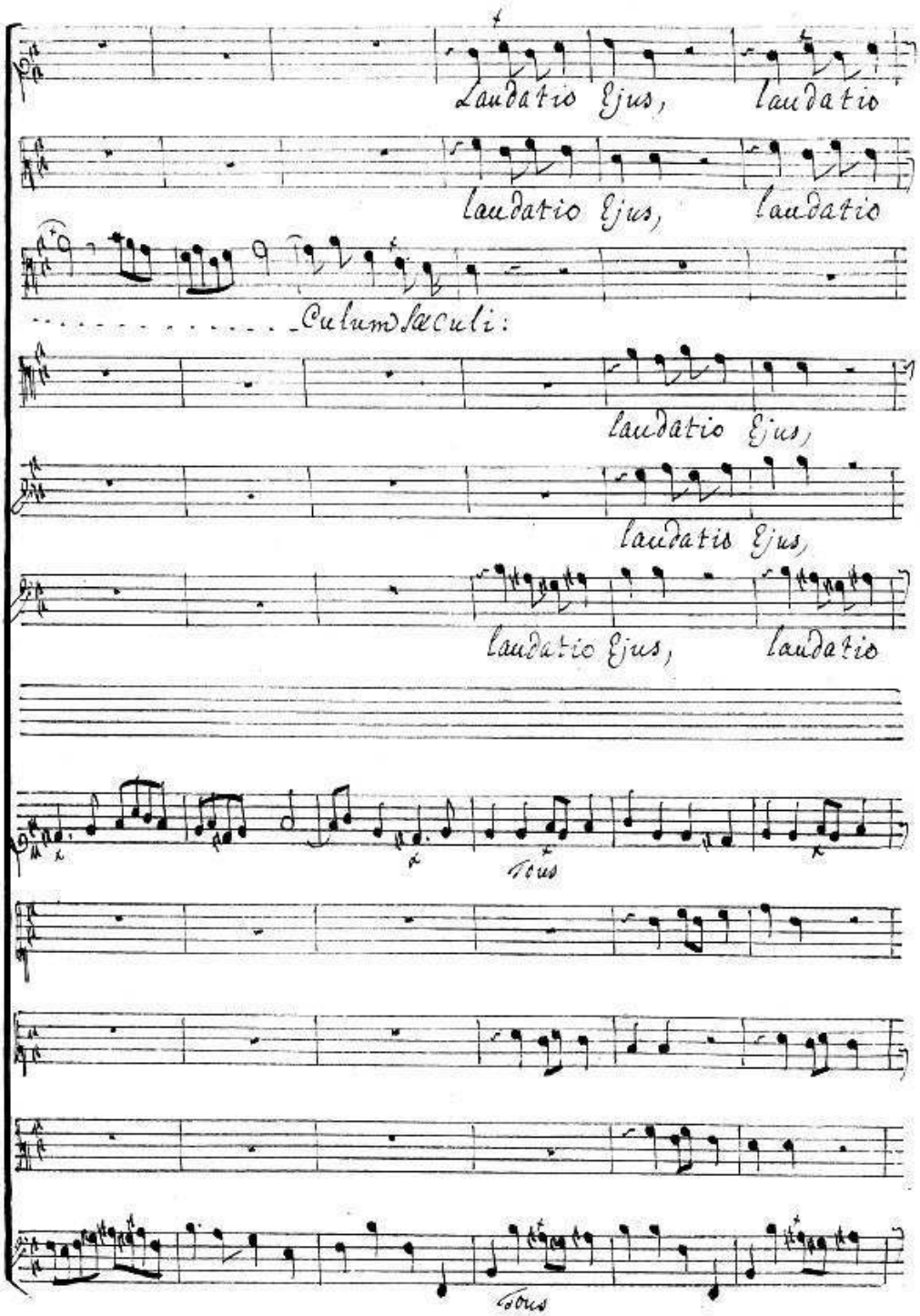
Laudatio Ejus, laudatio
laudatio Ejus, laudatio
Culum Saeculi:
laudatio Ejus,
laudatis Ejus,
laudatio Ejus, laudatio
Tous
Tous

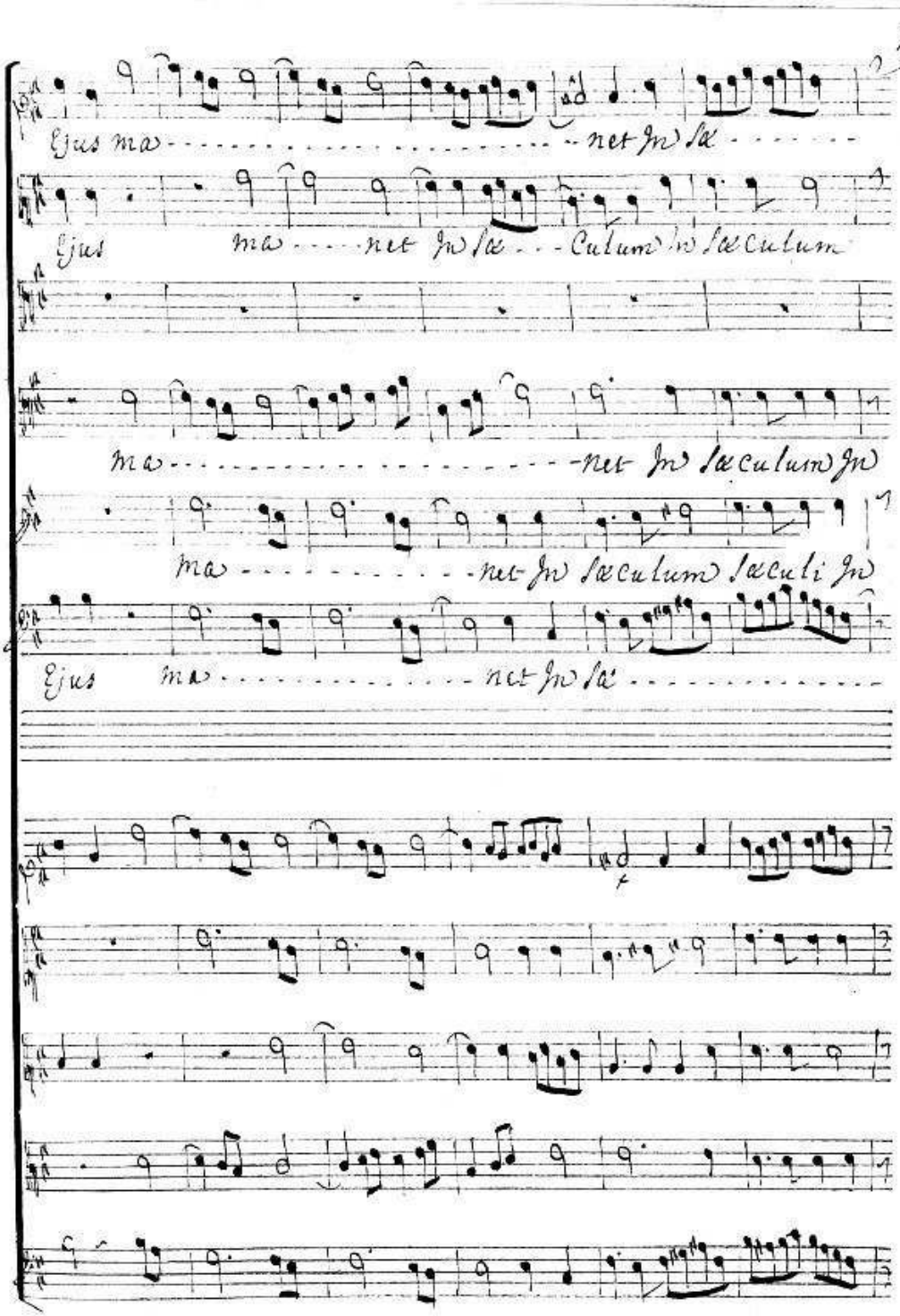
Ejus ma- - - - - - - - - - - - - - - - - - - - - - - - net in sæ - - - - - -
Ejus ma - - - - net in sæ - - - culum in sæculum
ma - - - - - - - - - - - - - - - - - - - - net in sæculum in
ma - - - - - - - - - - - net in sæculum sæculi in
Ejus ma - - - - - - - - - - - - - - net in sæ - - - - - - - - - - - - -

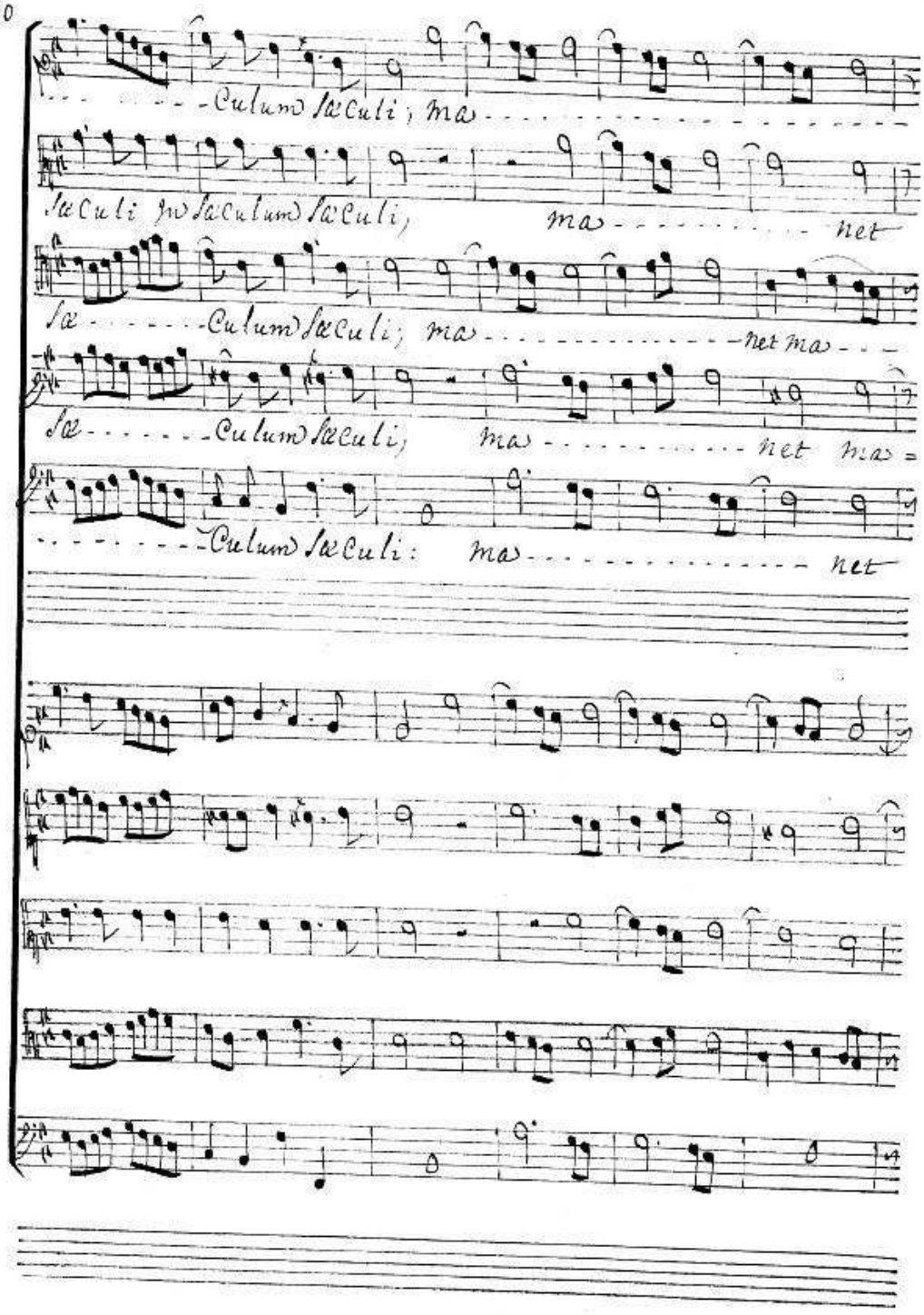
-Culum Sæculi; ma
Sæculi in Sæculum Sæculi, ma net
Sæ -Culum Sæculi; ma net ma
Sæ -Culum Sæculi, ma net ma
-Culum Sæculi: ma net

-net ma - - - - - - - - - - - - - net In Sæculum Sæ = Culi.

ma - - - - - - - - - - - - - - - - net In Sæculum Sæ = Culi;

= net, ma - - - - - - - - - - - - - net In Sæculum Sæ = Culi

- - - - - - - - - - - - - - - - net manet In Sæculum Sæ = Cu = li.

ma - - - - - - - - - - - - - - - - net In Sæculum Sæ = Cu = li.

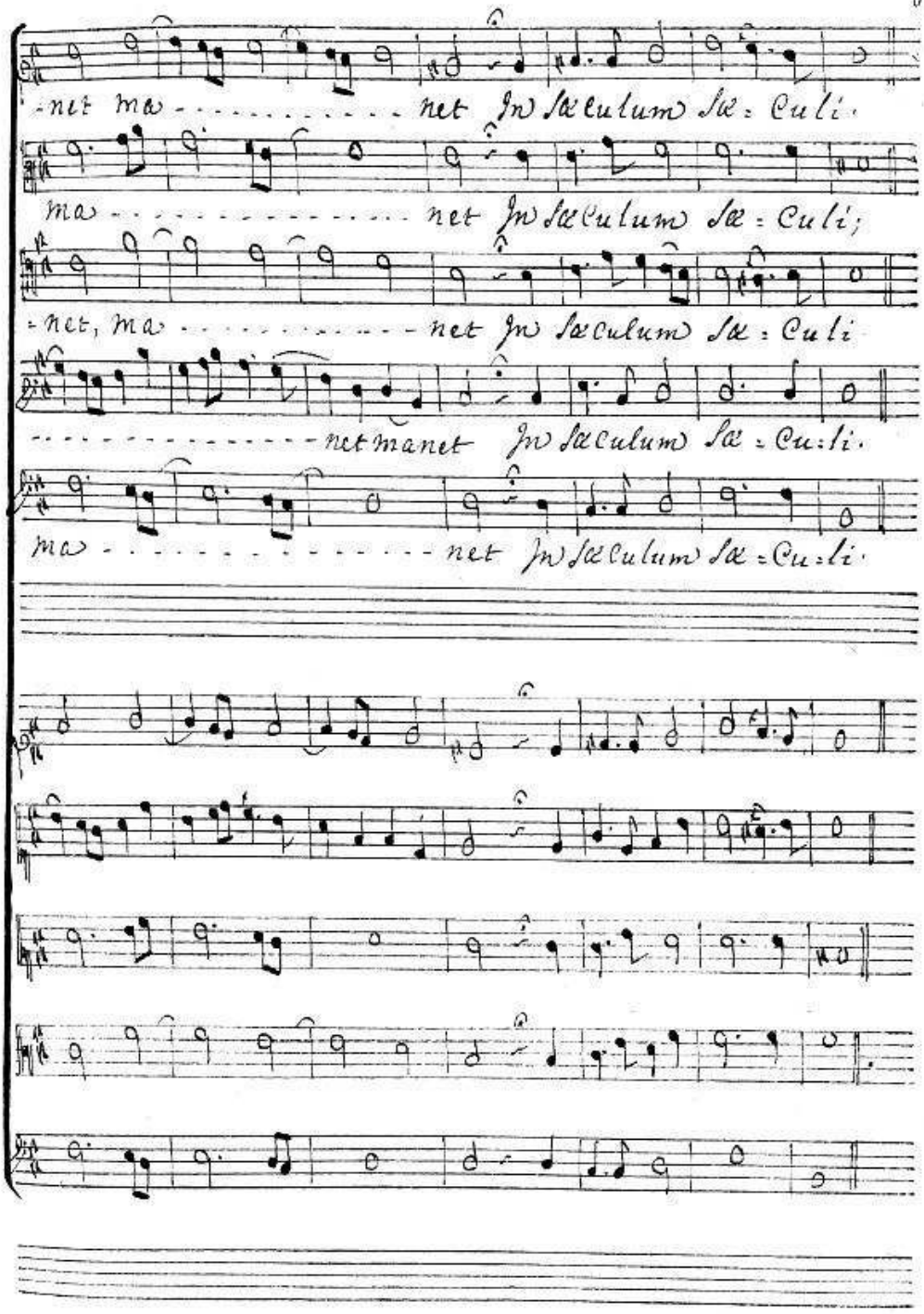

Chœur

Gravement

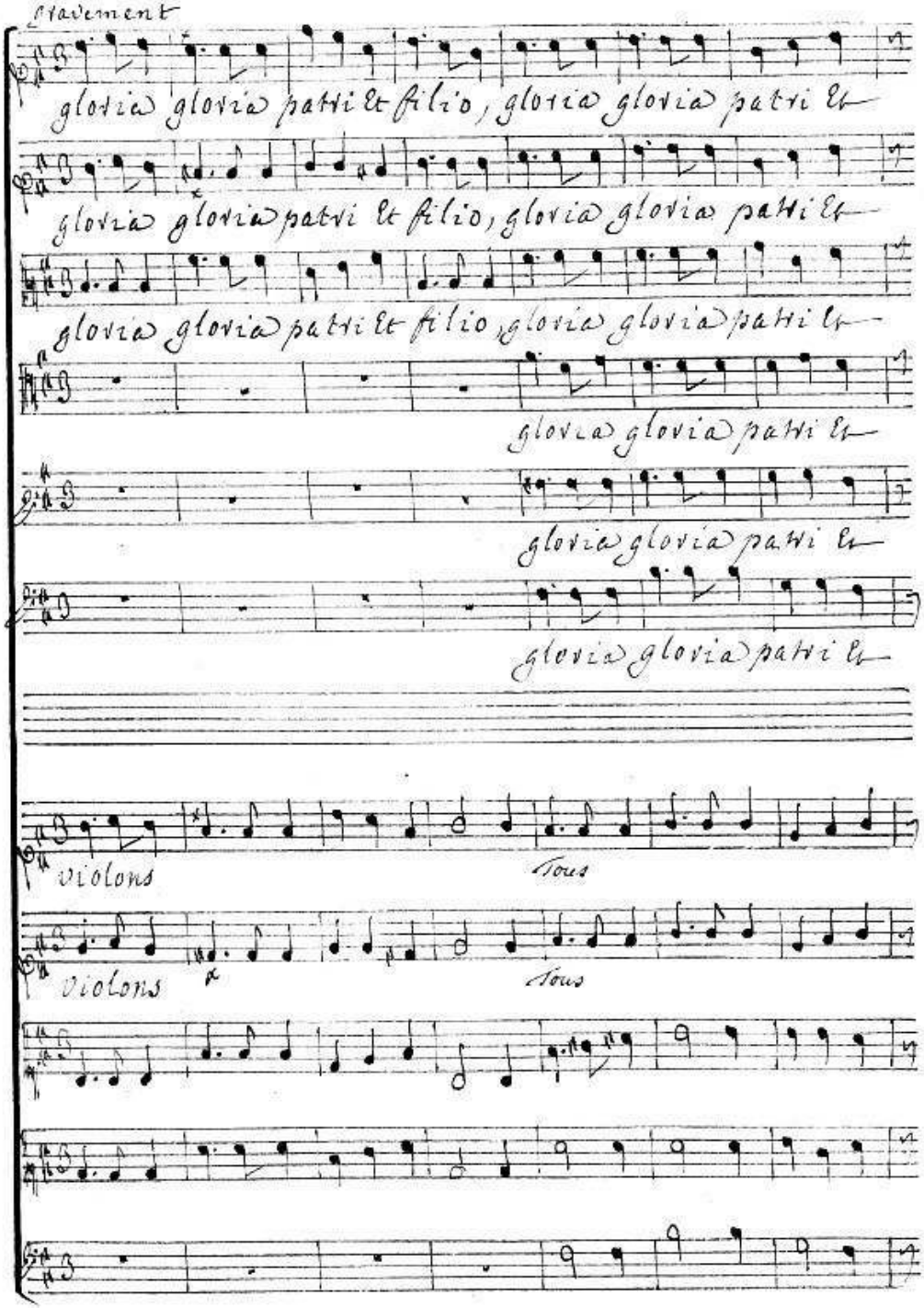

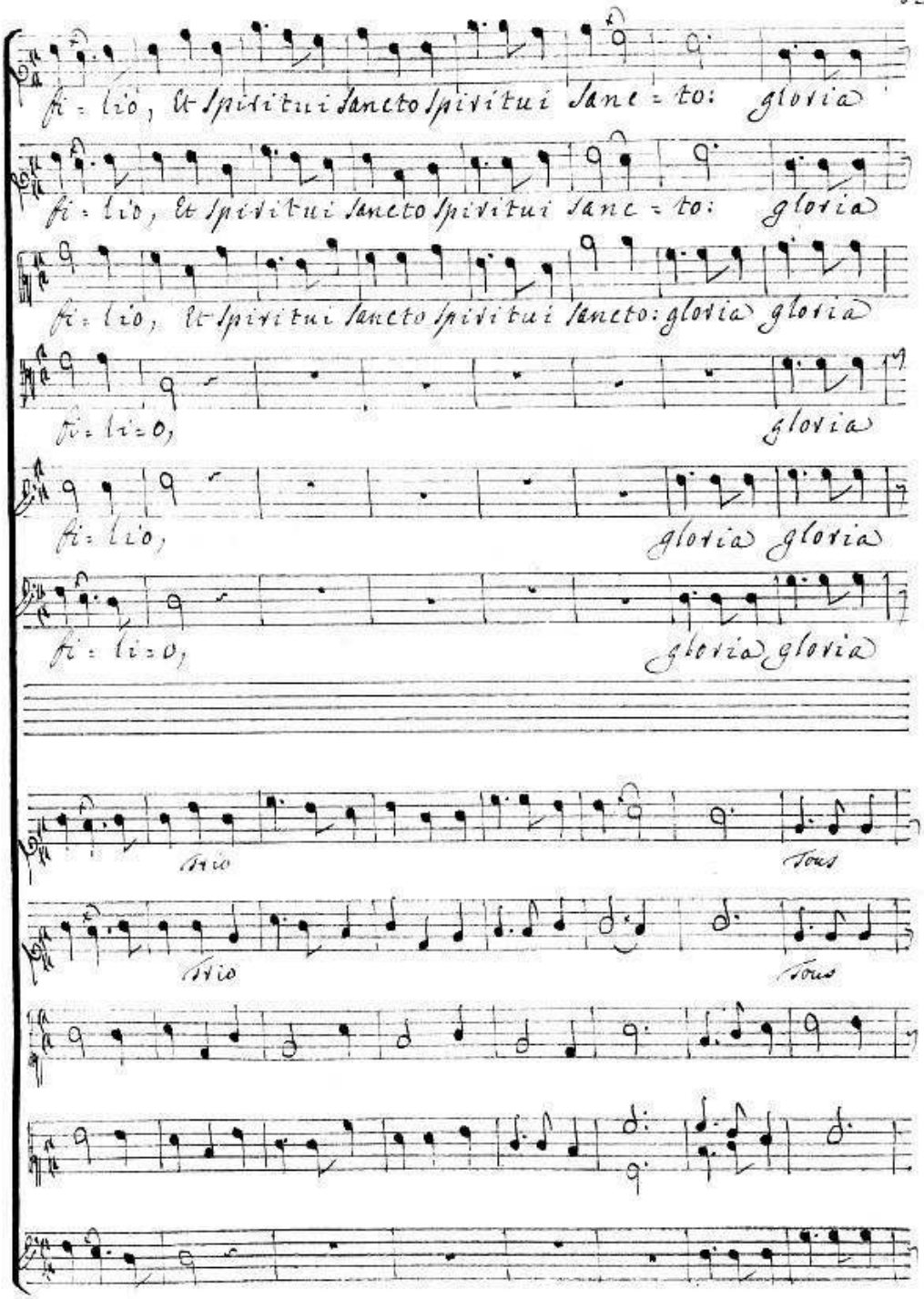
fi: lio, & Spiritui Sancto Spiritui Sanc: to: gloria
fi: lio, & Spiritui Sancto Spiritui Sanc: to: gloria
fi: lio, & Spiritui Sancto Spiritui Sancto: gloria gloria
fi: li: o, gloria
fi: lio, gloria gloria
fi: li: o, gloria gloria
Trio Tous
Trio Tous

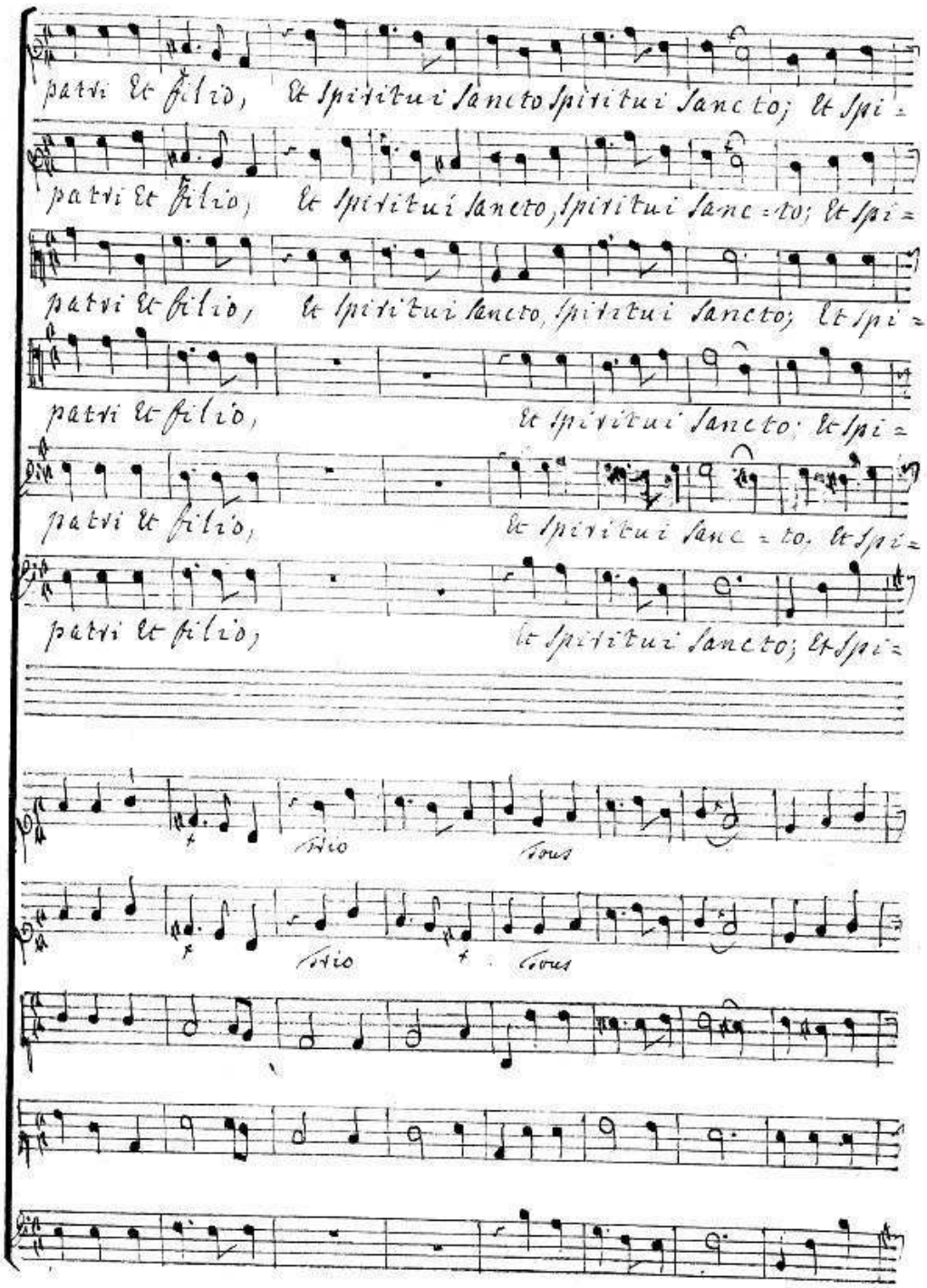
patri et filio, et Spiritui Sancto Spiritui Sancto; et Spi=
patri et filio, et Spiritui Sancto, Spiritui Sanc=to; et Spi=
patri et filio, et Spiritui Sancto, Spiritui Sancto; et Spi=
patri et filio, et Spiritui Sancto; et Spi=
patri et filio, et Spiritui Sanc=to, et Spi=
patri et filio, et Spiritui Sancto; et Spi=
filio
Cous
filio
Cous

Vitto

=ritui Sancto, Spiritui Sanc=to: Sicut erat In principio Et

=ritui Sancto, Spiritui Sancto,

=ritui Sancto, Spiritui Sanc=to,

=ritui Sancto Spiritui Sanc=to; Sicut erat In prin=

=ritui Sancto Spiritui Sanc=to.

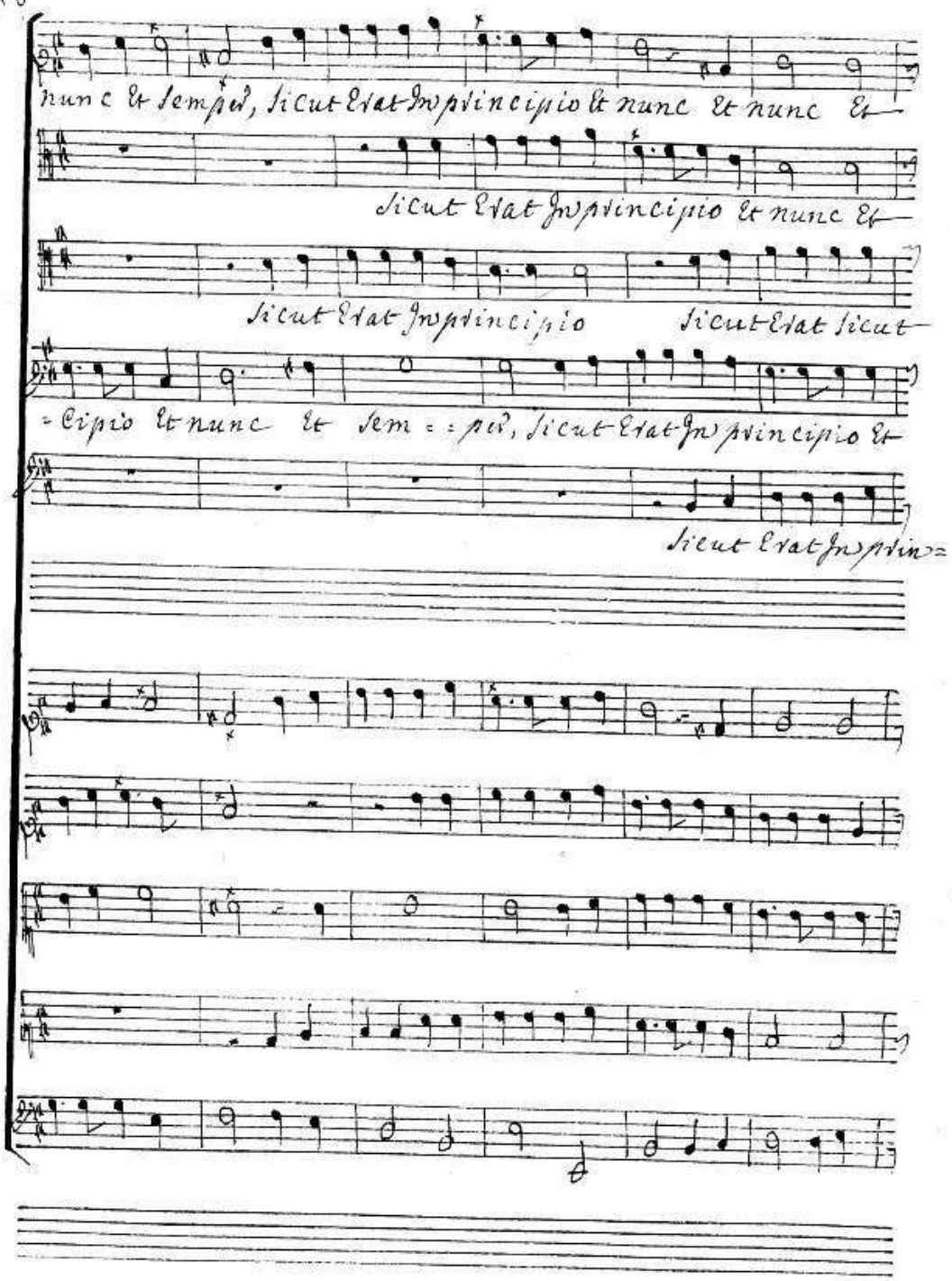
nunc & semper, sicut erat in principio & nunc & nunc &
sicut erat in principio & nunc &
sicut erat in principio sicut erat sicut
cipio & nunc & sem = per, sicut erat in principio &
sicut erat in prin=

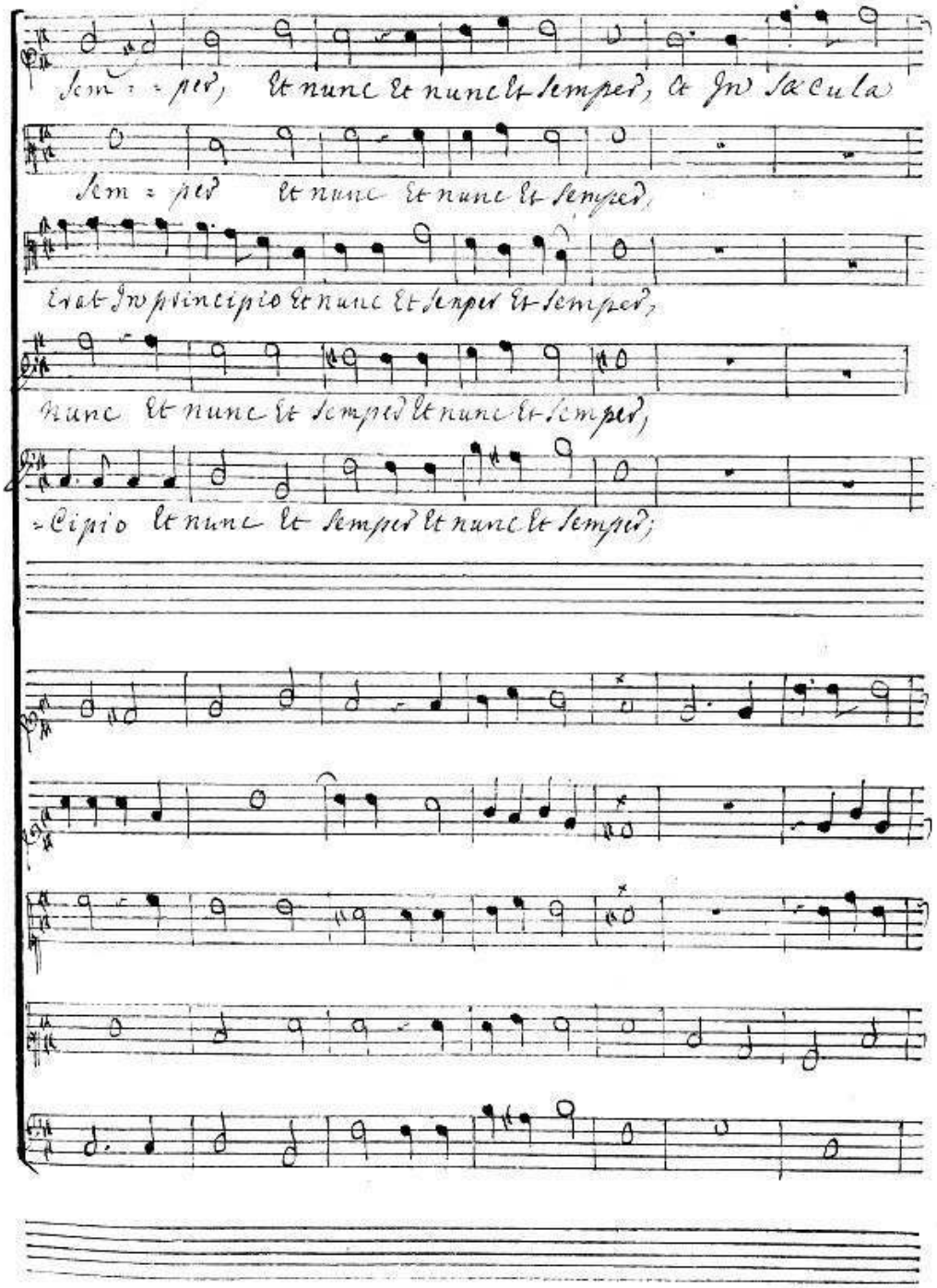
Sem = per, Et nunc Et nunc Et Semper, Et In Sæcula
Sem = per Et nunc Et nunc Et Semper,
Erat In principio Et nunc Et Semper Et Semper,
nunc Et nunc Et Semper Et nunc Et Semper,
= cipio Et nunc Et Semper Et nunc Et Semper,

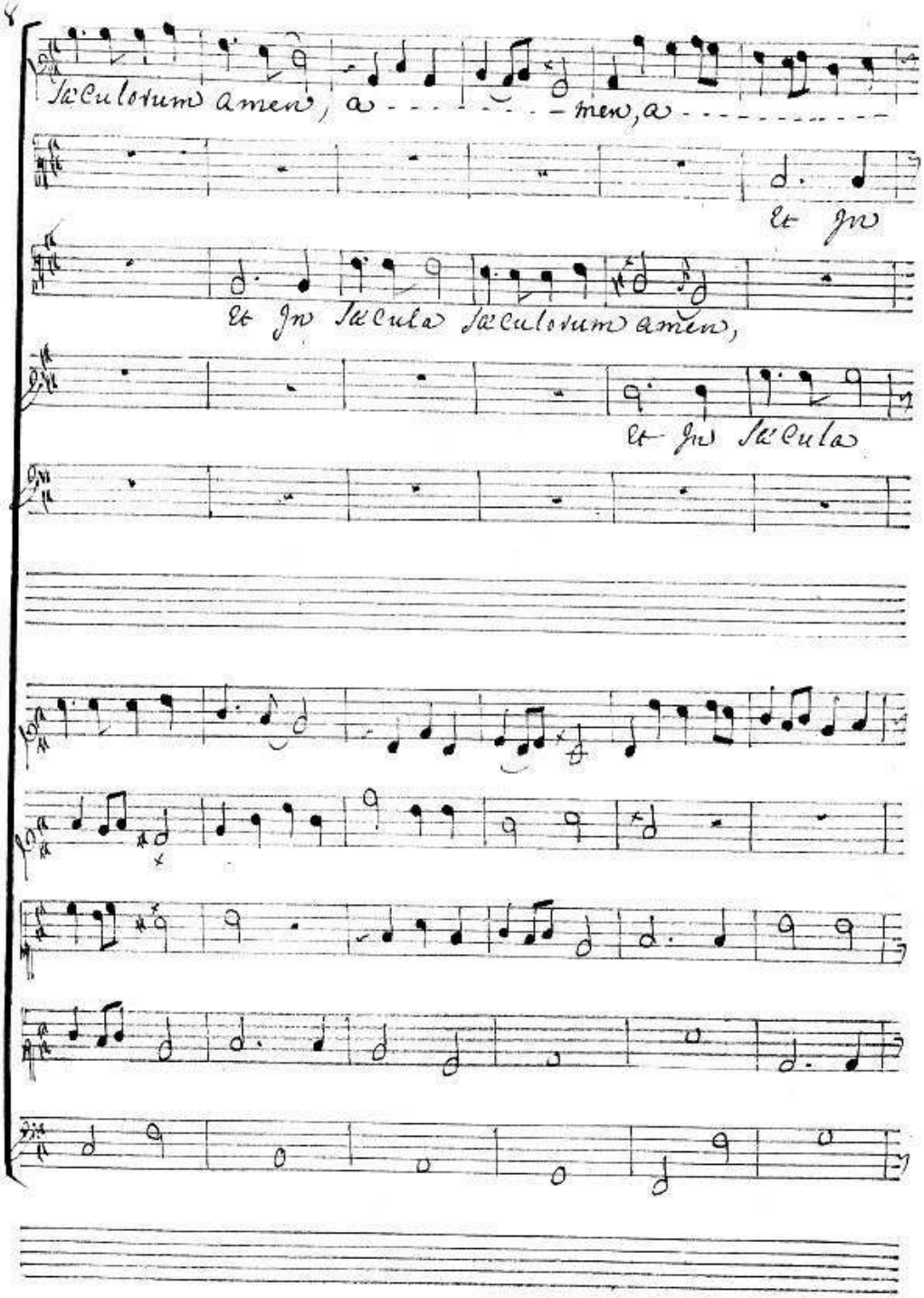
Sæculorum amen, a - - - - - - - - men, a - - - - - - - -
Et in
Et in Sæcula Sæculorum amen,
Et in Sæcula

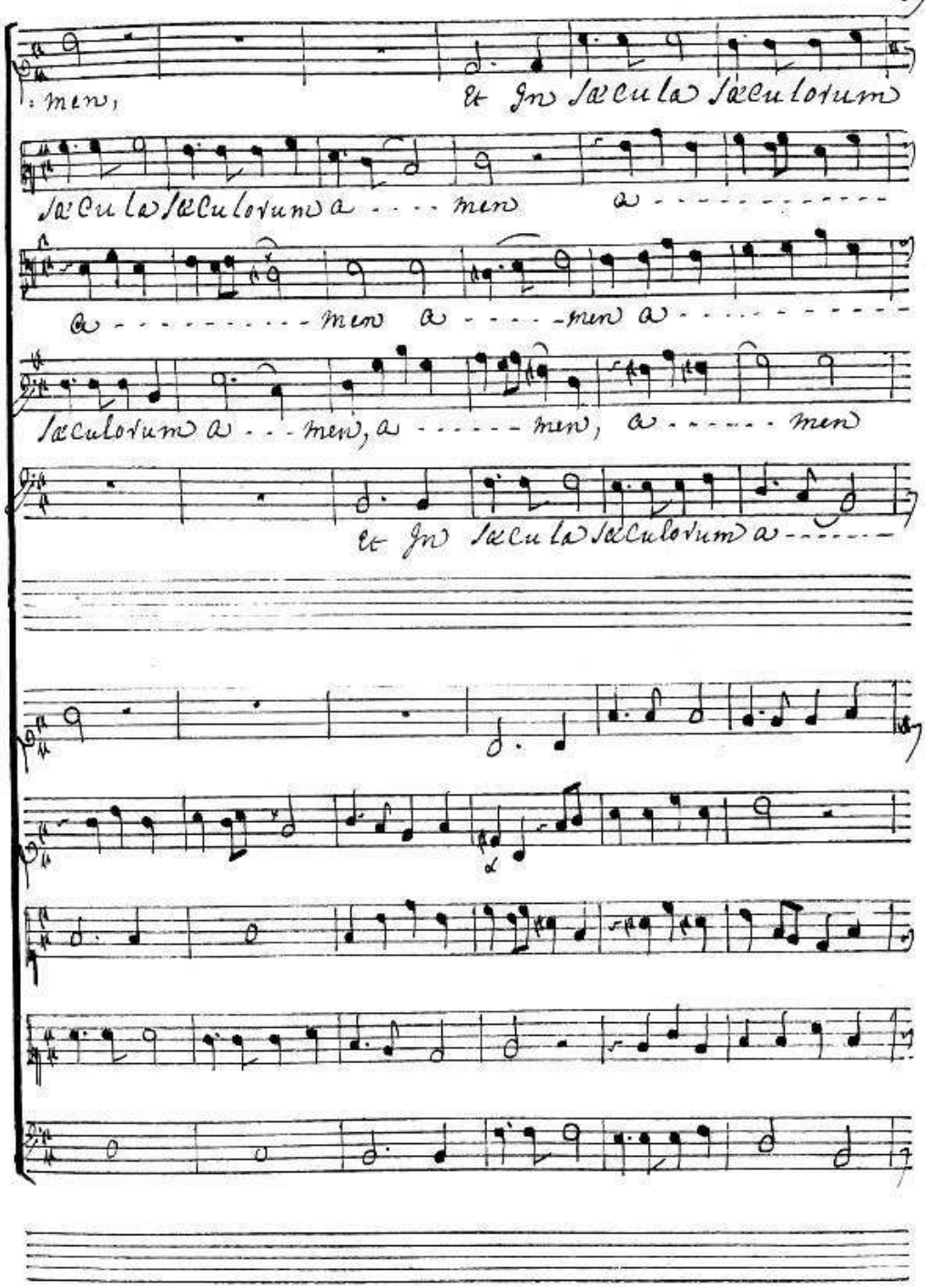
: men,
Et in sæcula sæculorum
sæcula sæculorum a - - - men a - - - - - - - - - - -
a - - - - - - - - - - men a - - - - men a - - - - - - - - - -
sæculorum a - - men, a - - - - - men, a - - - - - men
Et in sæcula sæculorum a - - - - - -

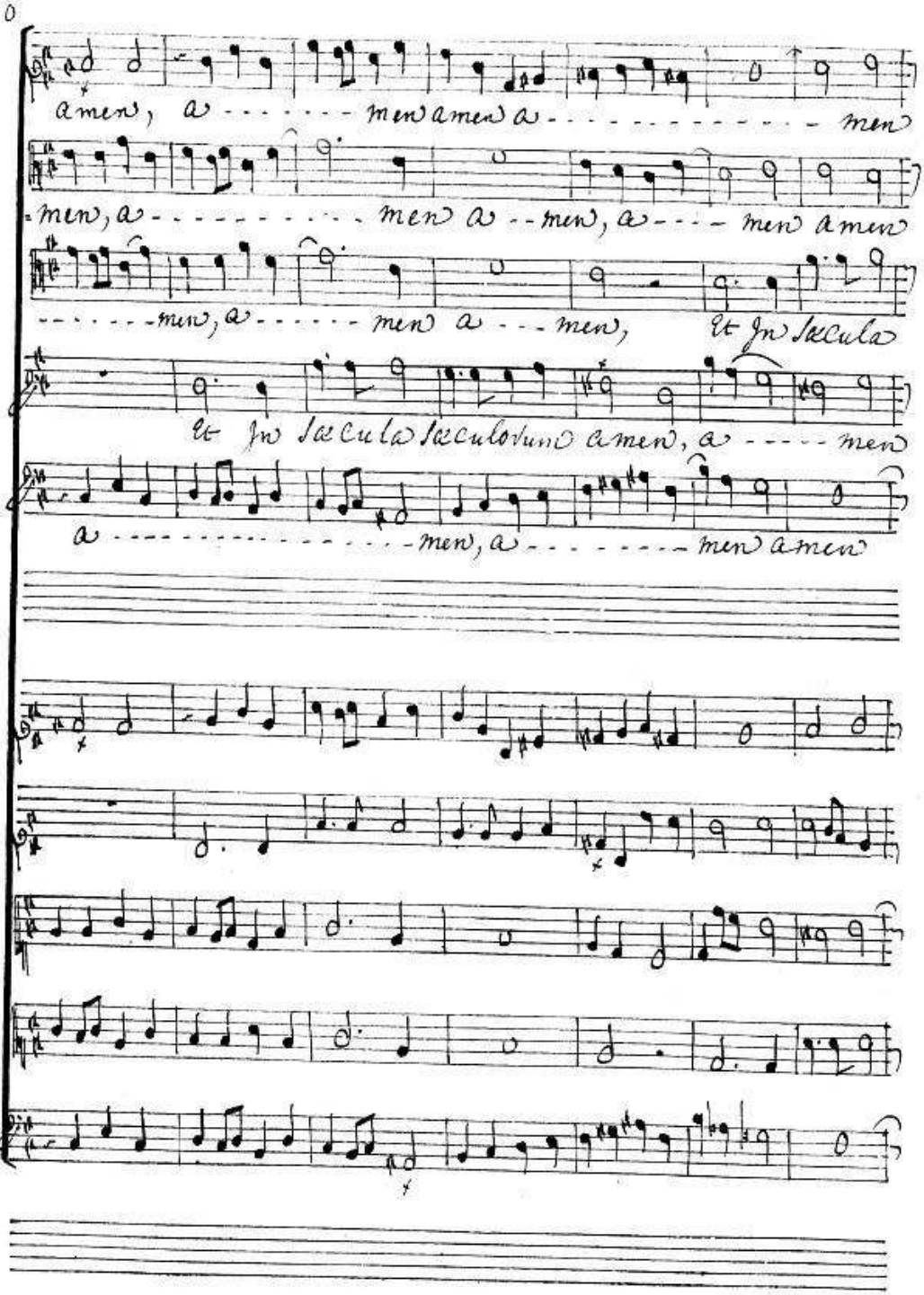
amen, a - - - - men amen a - - - - - - - - - - men
men, a - - - - - - - - men a - - men, a - - - - men amen
- - - - - - men, a - - - - - - men a - - - men, et in sæcula
et in sæcula sæculorum amen, a - - - - - men
a - - - - - - - - - - - - - - men, a - - - - - - - - men amen

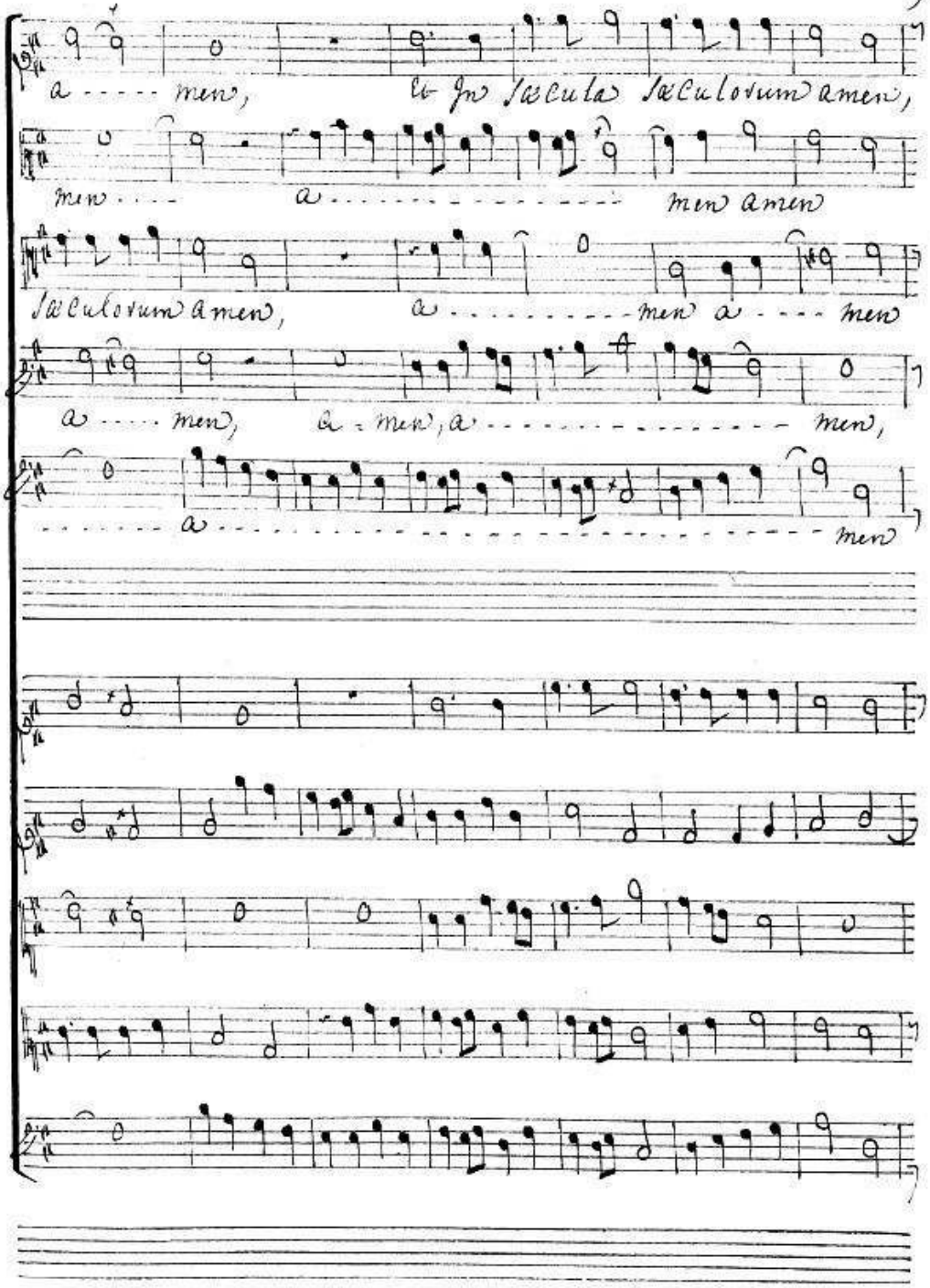
a ----- men,
& in sæcula sæculorum amen,
men ---- a ---------- men amen
sæculorum amen,
a ---------- men a ---- men
a ----- men, a - men, a ---------- men,
------- a ---------- men

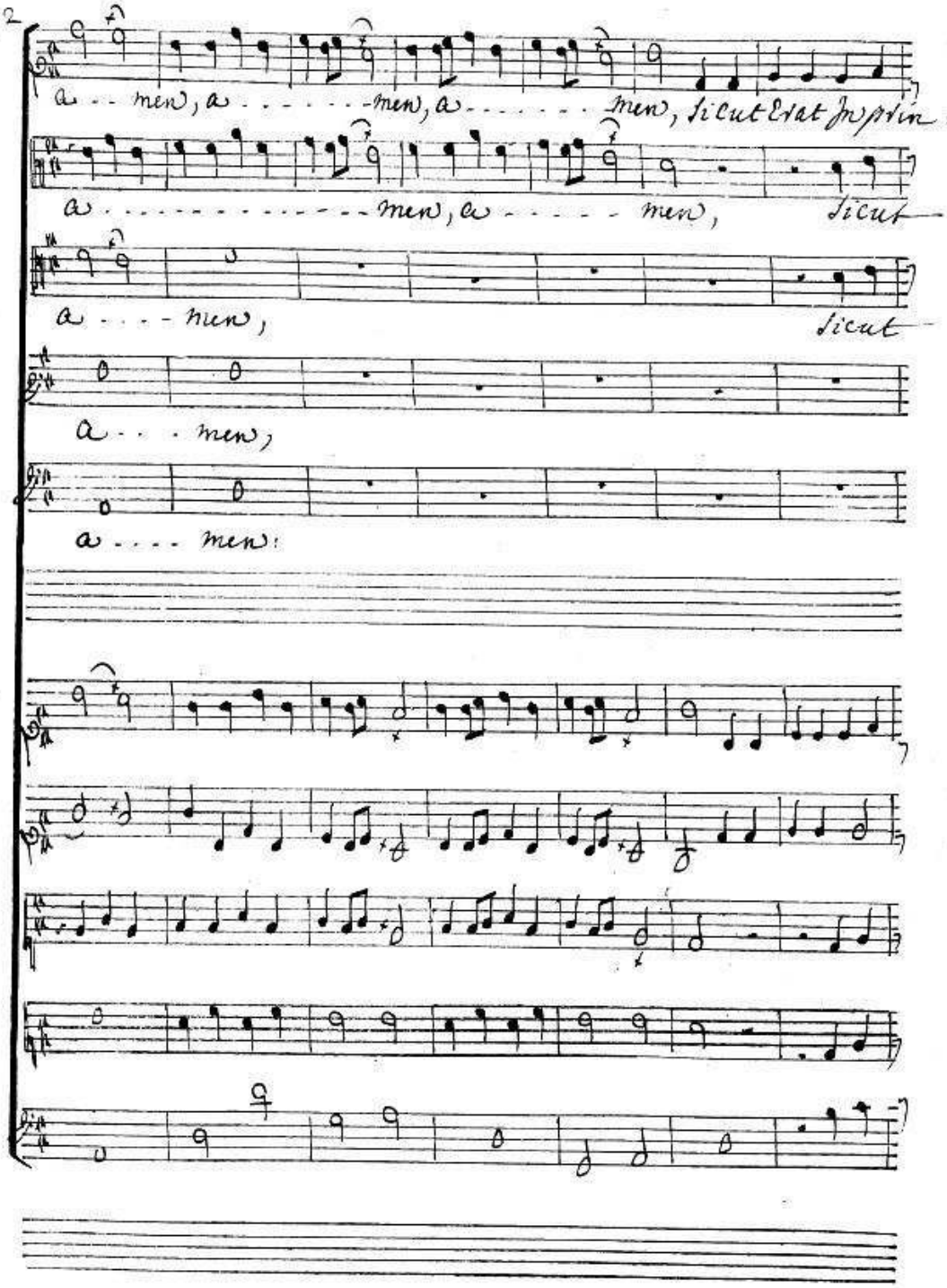
a - - men, a - - - - - - men, a - - - - - - men, sicut erat in prin =
a - - - - - - - - - - - - men, a - - - - - men, sicut
a - - - men, sicut
a - - - men,
a - - - men:

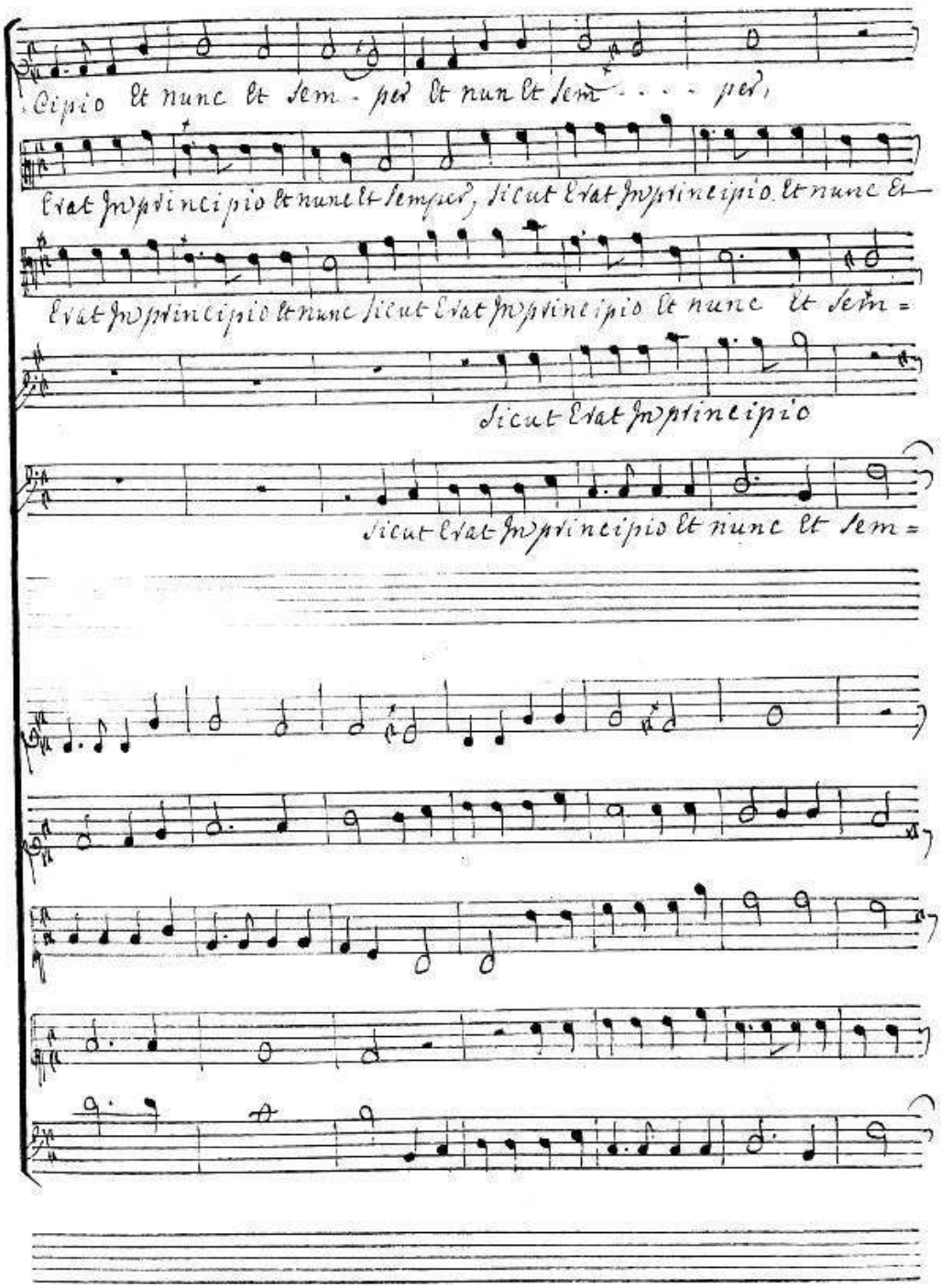
cipio et nunc et sem - per et nun et sem - - - - per,
erat in principio et nunc et semper, sicut erat in principio et nunc et
erat in principio et nunc sicut erat in principio et nunc et sem =
sicut erat in principio
sicut erat in principio et nunc et sem =

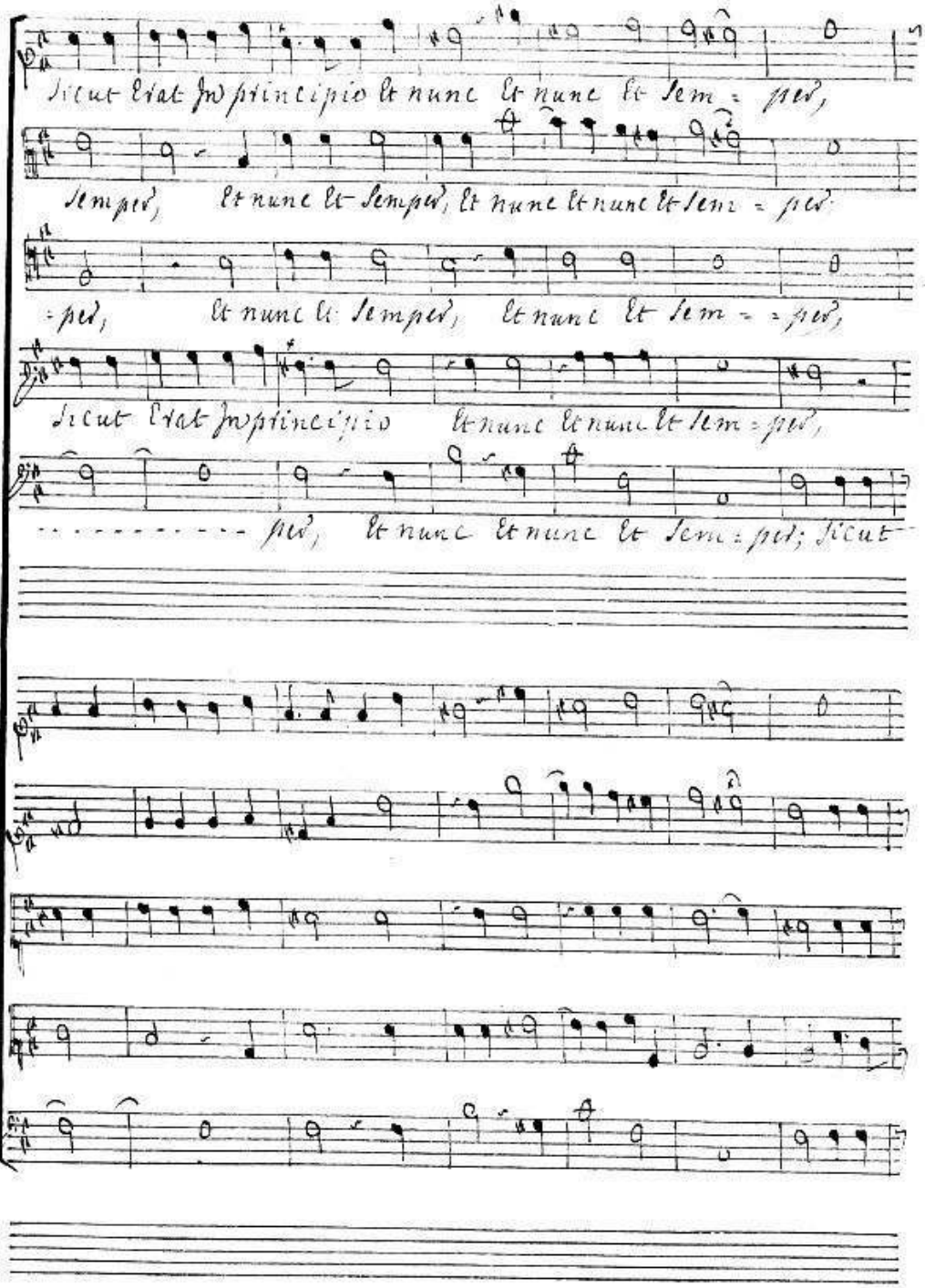
Sicut erat in principio et nunc et nunc et sem = per,
semper, et nunc et semper, et nunc et nunc et sem = per
= per, et nunc et semper, et nunc et sem = = per,
Sicut erat in principio et nunc et nunc et sem = per,
per, et nunc et nunc et sem = per; sicut

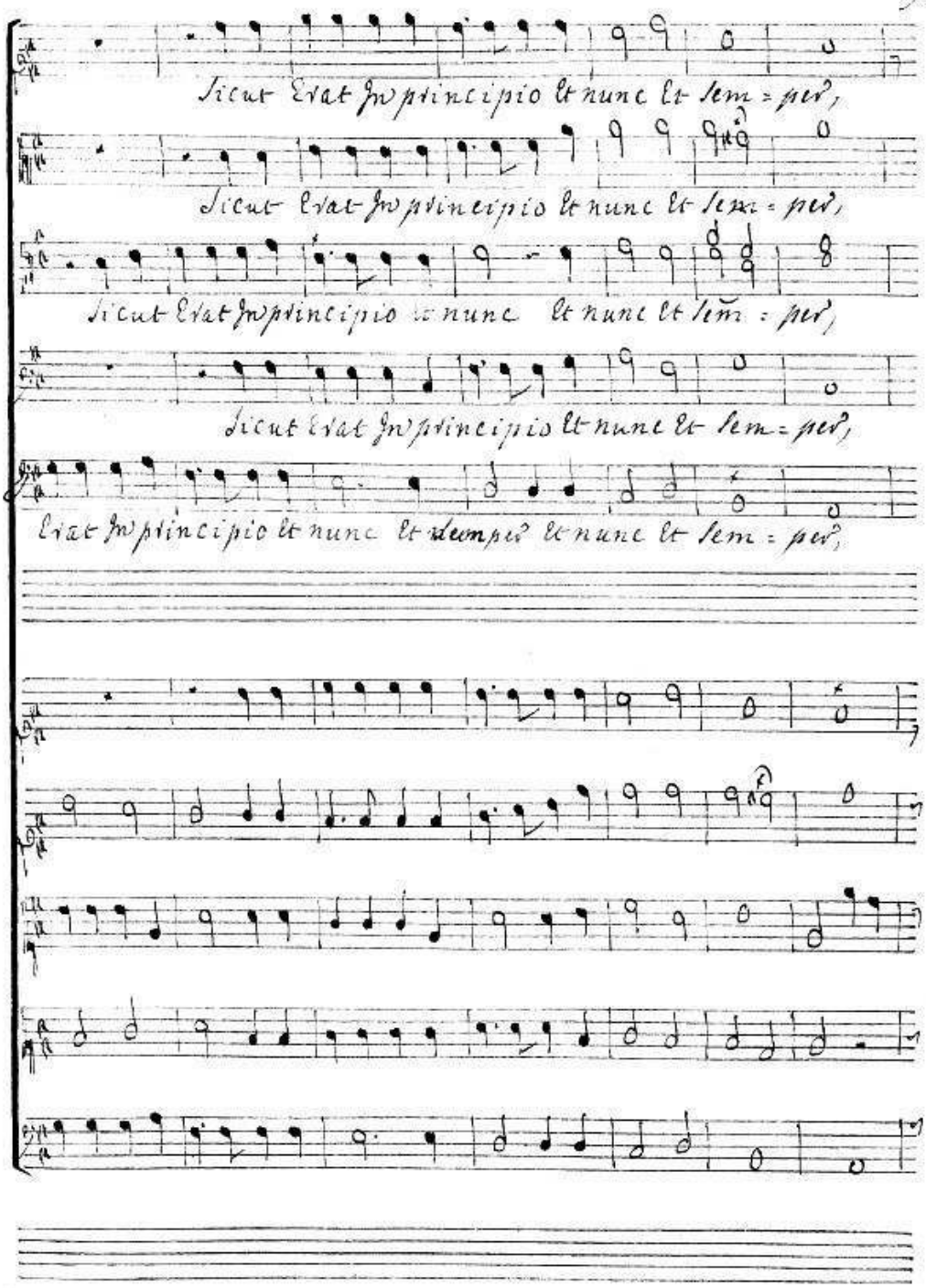
Sicut Erat In principio Et nunc Et sem = per,
Sicut Erat In principio Et nunc Et sem = per,
Sicut Erat In principio Et nunc Et nunc Et sem = per,
Sicut Erat In principio Et nunc Et sem = per,
Erat In principio Et nunc Et dempt Et nunc Et sem = per,

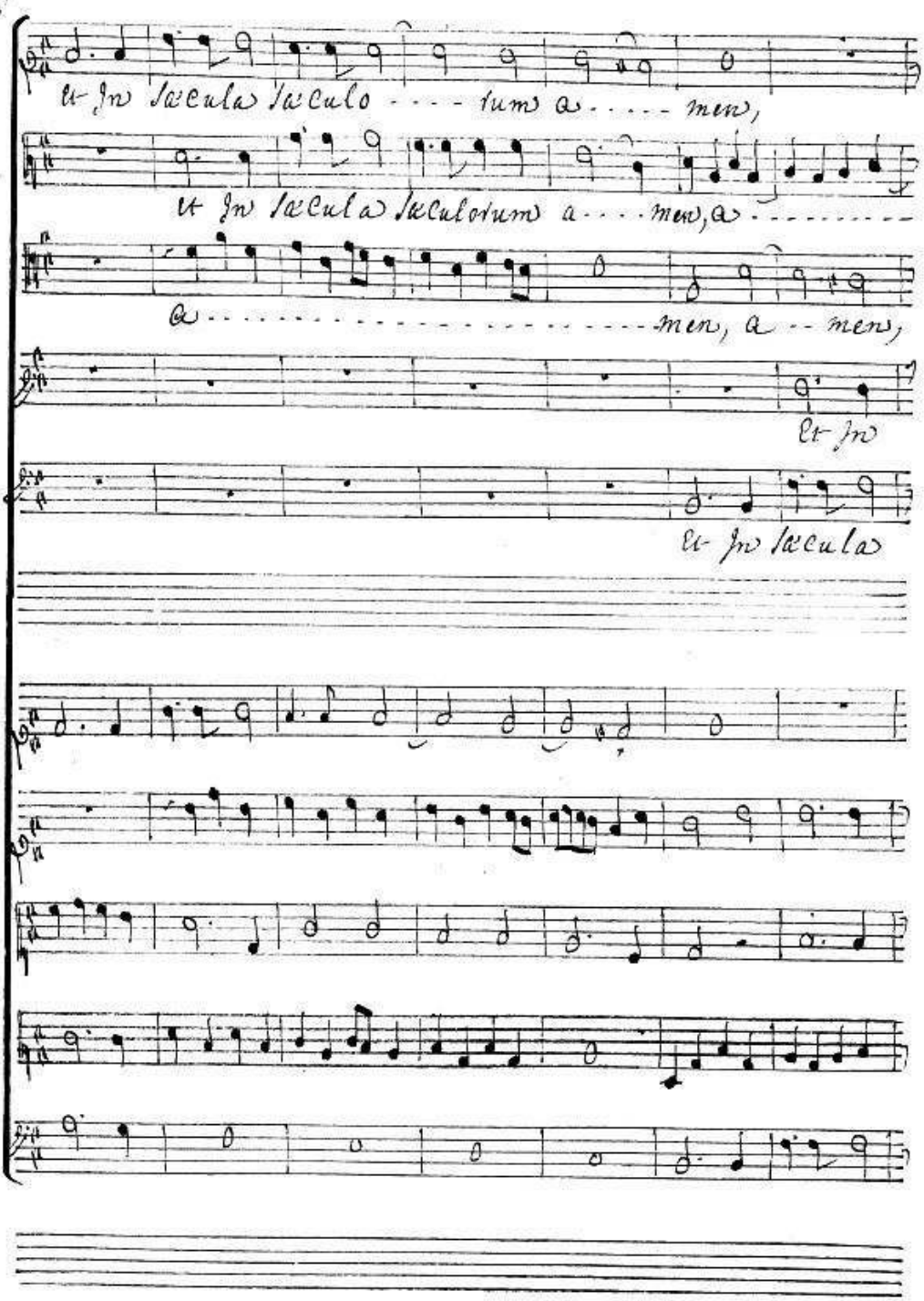
Et in sæcula sæculo - - - - rum a - - - - men,
Et in sæcula sæculorum a - - - men, a - - - - - - - - -
a - - - - - - - - - - - - - - - - - - - - men, a - - men,
Et in
Et in sæcula

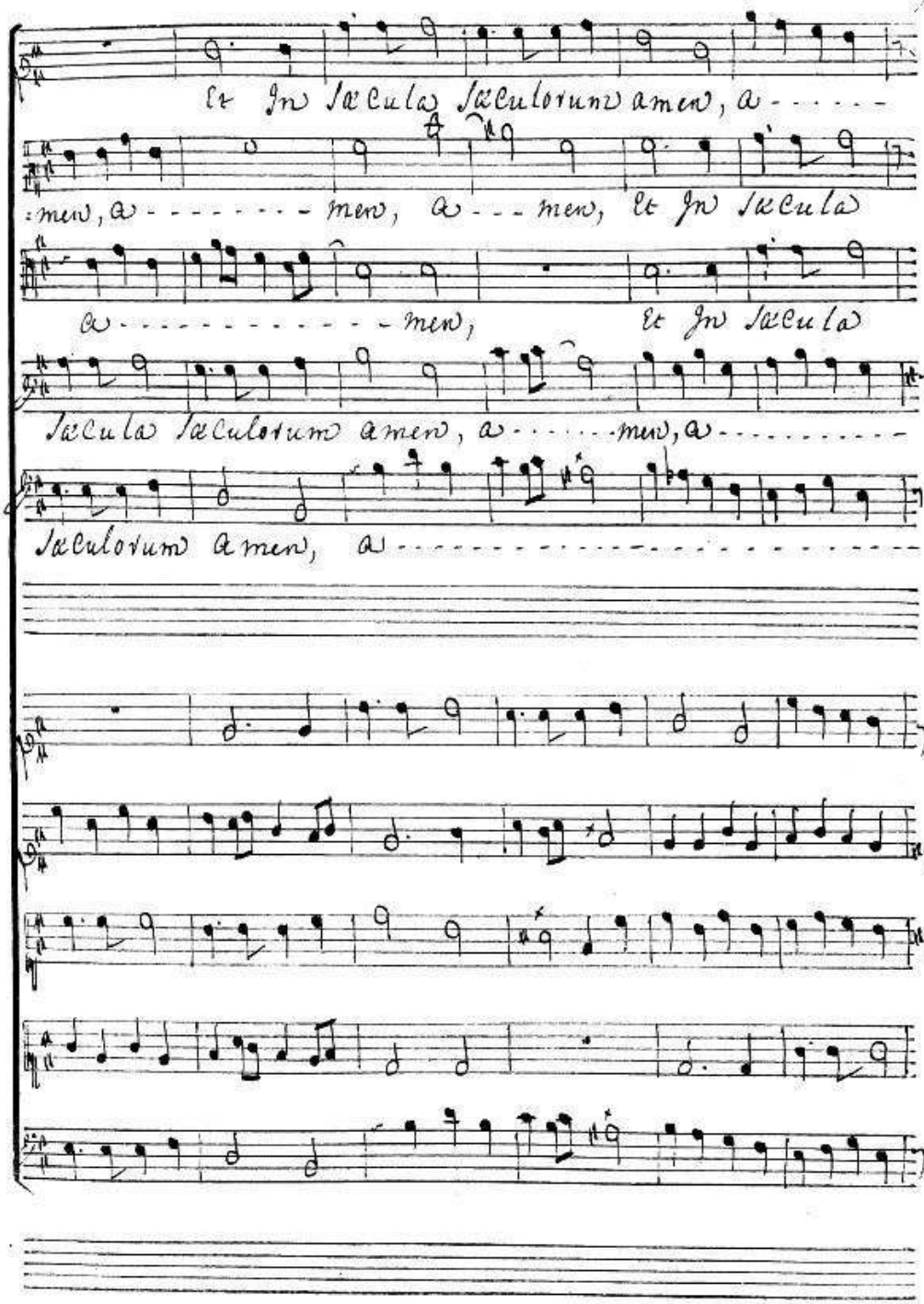
Et In Sæcula Sæculorum amen, a - - - - -
: men, a - - - - - - - men, a - - - men, Et In Sæcula
a - - - - - - - - - - - - men, Et In Sæcula
Sæcula Sæculorum amen, a - - - - - men, a - - - - - - - - -
Sæculorum amen, a - - - - - - - - - - - - - - - - - - - - - - - - - -

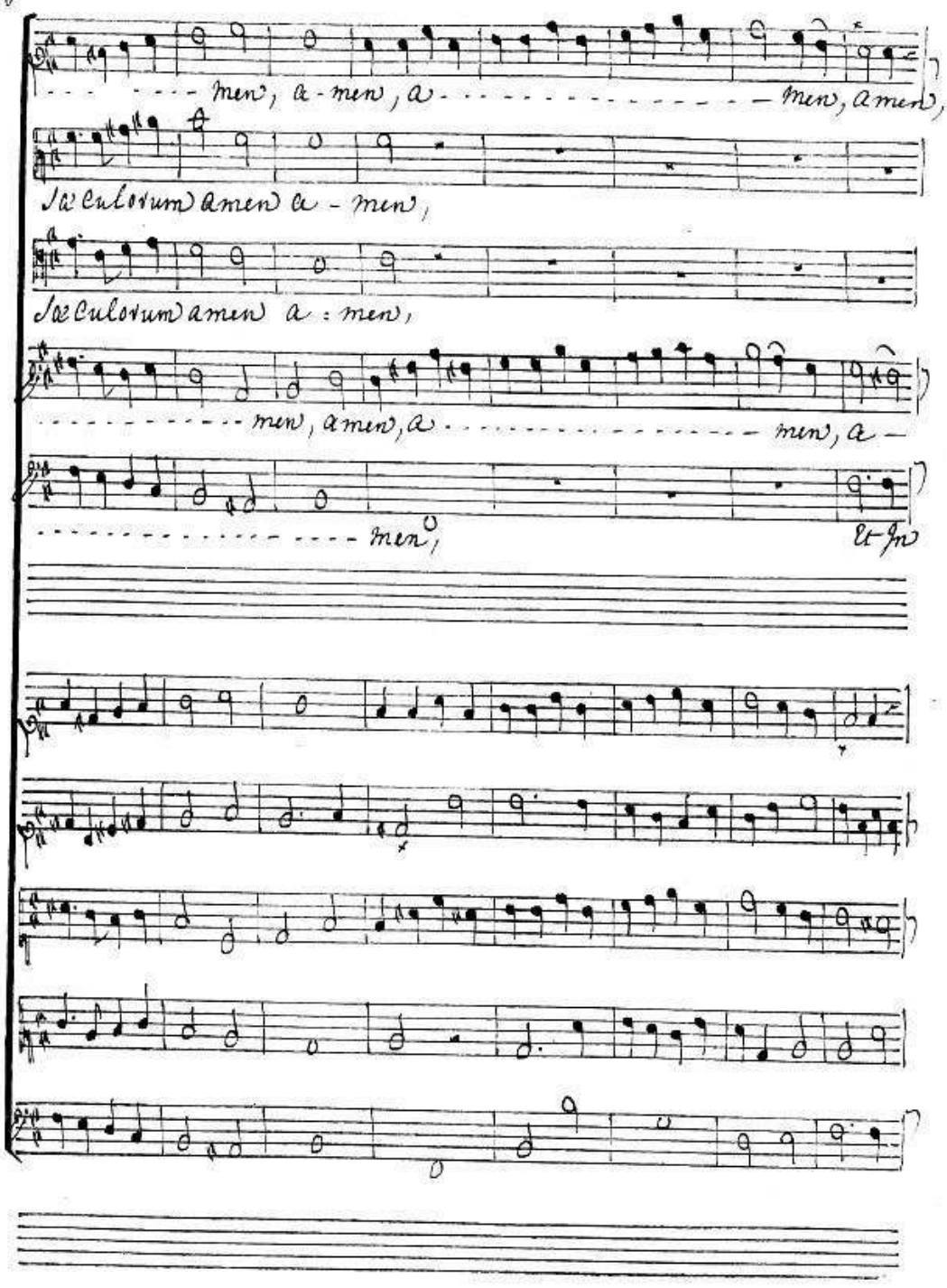
men, a-men, a men, amen,
Sæculorum amen a-men,
Sæculorum amen a:men,
men, amen, a men, a-
men,
Et In

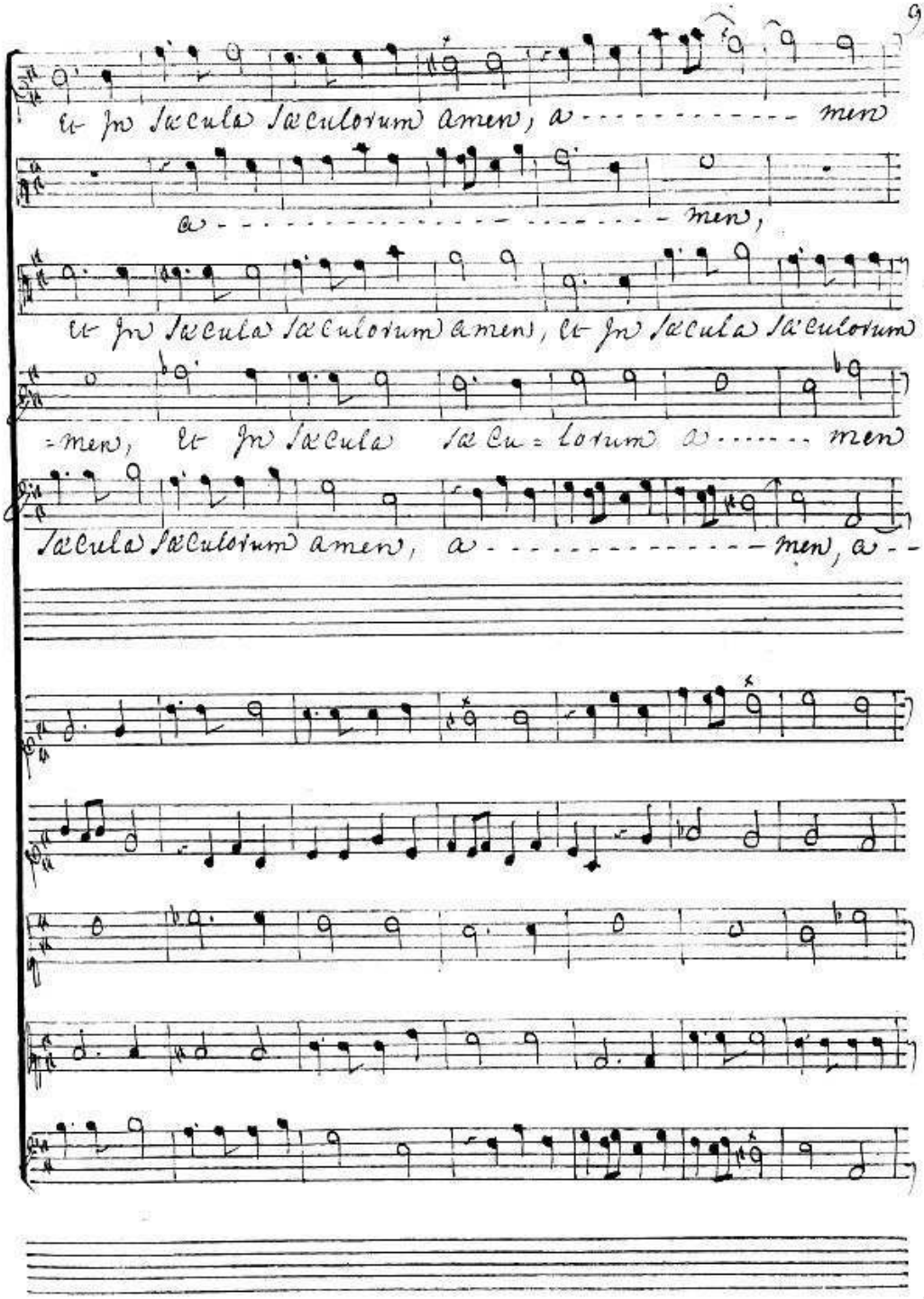
et in sæcula sæculorum amen, a - - - - - - - - - - - - men
a - - - - - - - - - - - - - - - - - - - - men,
et in sæcula sæculorum amen, et in sæcula sæculorum
=men, et in sæcula sæcu=lorum a - - - - - - men
sæcula sæculorum amen, a - - - - - - - - - - - - men, a - -

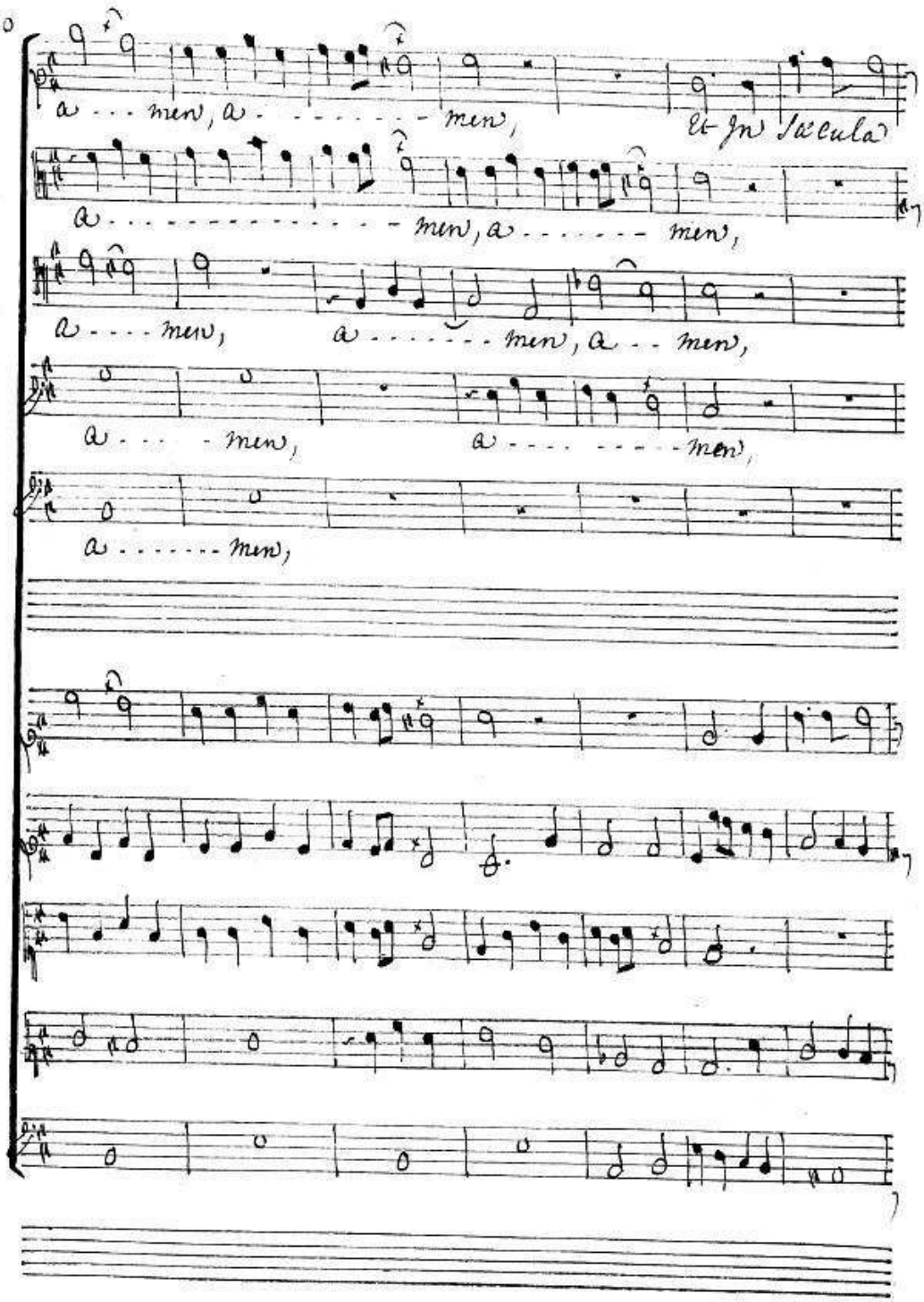
a . . . men, a . . . . . men,
et in sæcula
a . . . . . men, a . . . . . men,
a . . . . men, a . . . . . men, a . . men,
a . . . men, a . . . . men,
a . . . . . men,

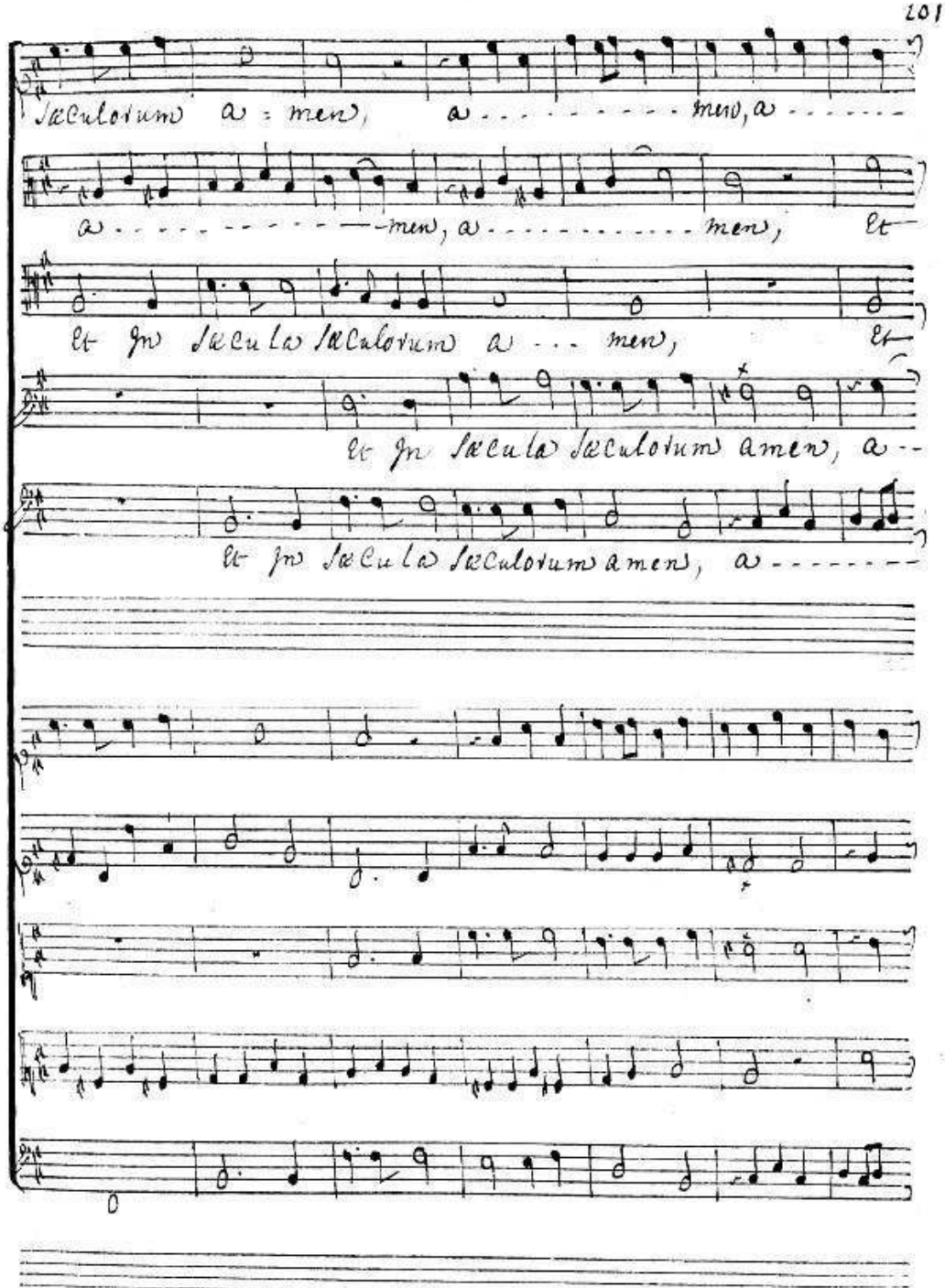
Saeculorum a = men, a ... men, a ...
a ... men, a ... men, et
et in Secula Seculorum a ... men, et
et in Secula Seculorum amen, a ...
et in Secula Seculorum amen, a ...

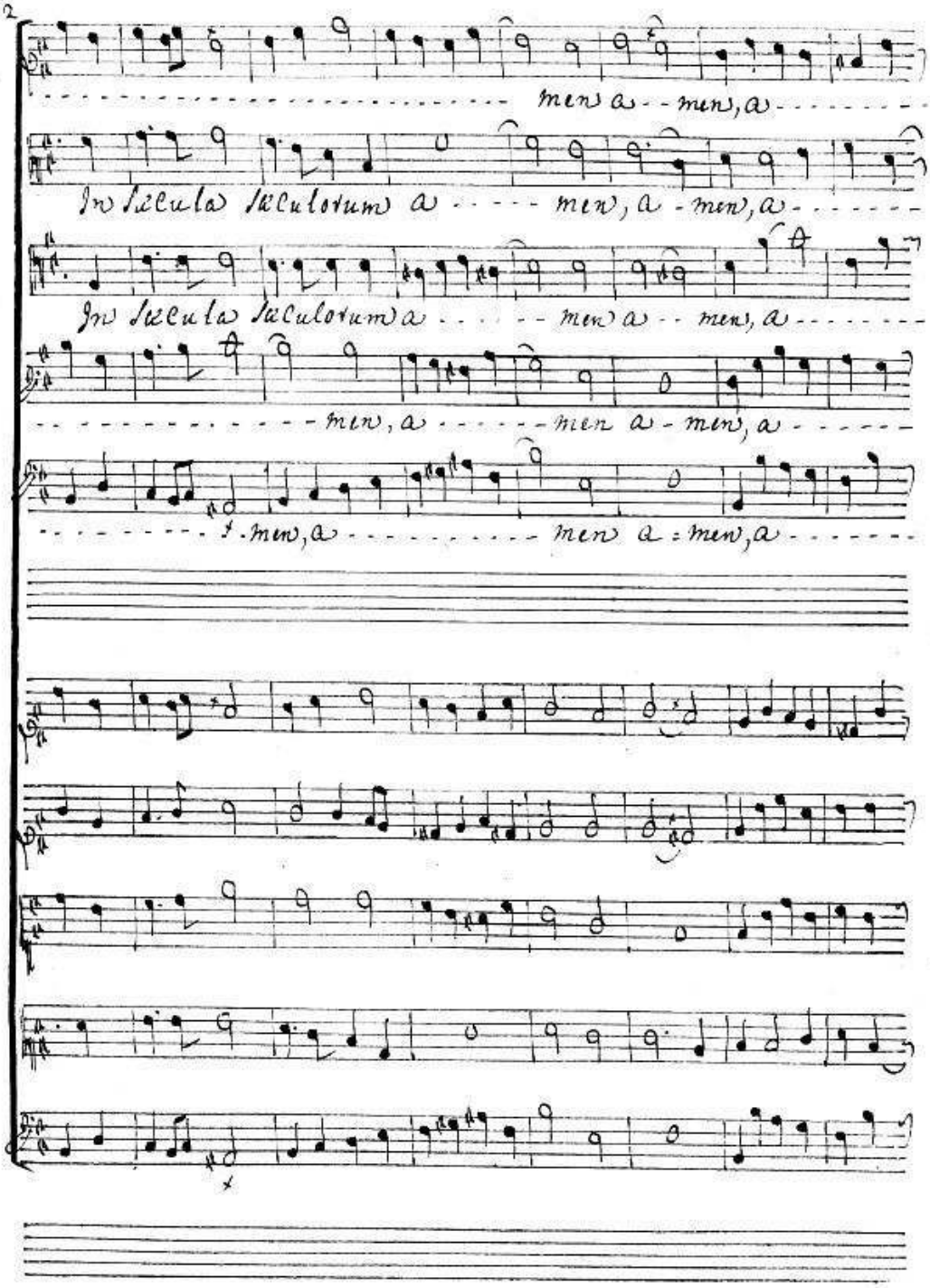
men a - men, a
In sæcula sæculorum a - men, a - men, a
In sæcula sæculorum a - men a - men, a
men, a - men a - men, a
men, a - men a - men, a

# MISERERE MEI DEUS SECUNDUM MAGNAM

*Motet a 5.*

| | |
|---|---|
| Recit de dessus et choeur | Miserere mei deus secundum magnam misericordiam tuam. et secundum multitudinem miserationum tuarũ dele Iniquitatem meam ..... 2 |
| Recit de dessus avec une flute seule | Amplius lava me ab Iniquitate mea, et a peccato meo munda me. quoniam Iniquitatem meam ego Cognos= =co, et peccatum meum contra me est semper ..... 15 |
| Recit de basse et choeur | Tibi soli peccavi, et malum coram te feci; ut Justificeris in sermonibus tuis et vincas cum Judicaris ..... 17 |
| Trio deux dessus et taille | Ecce enim in Iniquitatibus Conceptus sum, et in peccatis Concepit me mater mea ..... 28 |
| a deux choeurs | Ecce enim veritatem dilexisti, Incer= =ta et occulta sapientiæ tuæ manifes= =tasti mihi ..... 30 |
| Recit de dessus avec 2 violons | asperges me domine hissopo et mun= =dabor, lavabis me et super nivem dealbabor. auditui meo dabis gaudium et lætitiam, et exultabunt ossa humi= =liata ..... 41 |
| Choeur | avertte faciem tuam a peccatis meis, et omnes Iniquitates meas dele ..... 48 |
| quatuor deux dessus haute contre et basse | Cor mundum crea in me deus, et spiritum rectum Innova in visceri= =bus meis ..... 54 |

| | |
|---|---|
| Recit de haute contre avec accompagnem.t | Ne projicias me a facie tua, et Spiritu Sanctum tuum ne auferas a me. Redde mihi lætitiam salutaris tui, et Spiritu principali confirma me ..... 59 |
| Chœur | Docebo iniquos vias tuas, et Impii ad te convertentur ..... 64 |
| Recit de basse taille avec accompagnem.t | Libera me de sanguinibus Deus salutis meæ : et exultabit lingua mea Justi = =tiam tuam ..... 74 |
| Recit de haute contre | Domine labia mea aperies, et os meum annuntiabit laudem tuam ..... 79 |
| Chœur | quoniam si voluisses sacrificium dedissem utique. holocaustis non delectaberis ..... 81 |
| Recit de basse taille avec accompagnem.t | Sacrificium Deo Spiritus Contribulatus Cor Contritum et humiliatum Deus non despicies ..... 86 |
| Chœur | Benigne fac Domine in bona voluntate tua Sion, ut ædificentur muri Jerusalem, tunc acceptabis sacrificium Justitiæ, oblationes et holocausta, tunc imponent super altare tuum vitulos ..... 92 |


fin

# MISERERE MEI DEUS

*Secundum magnam misericordiam. Psalm 50.*

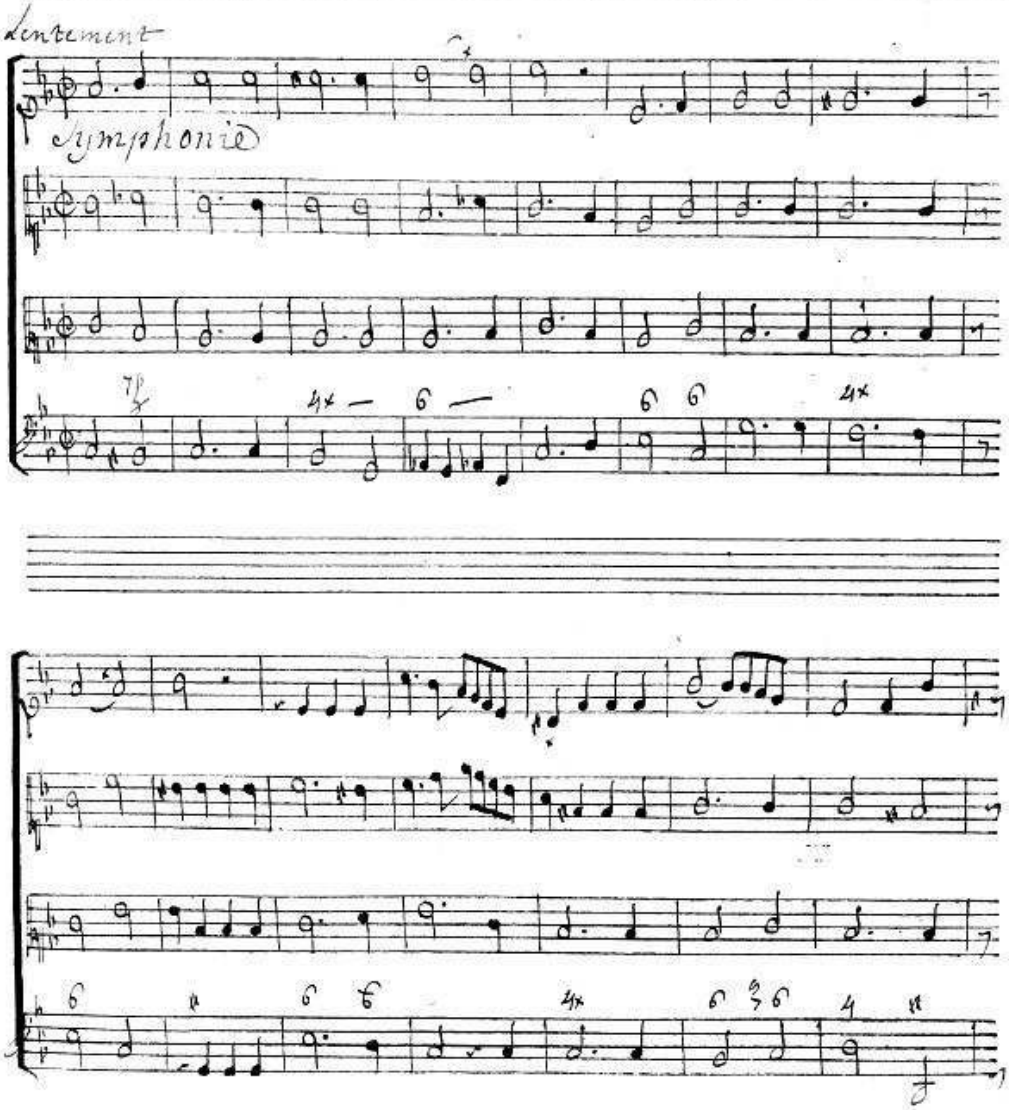

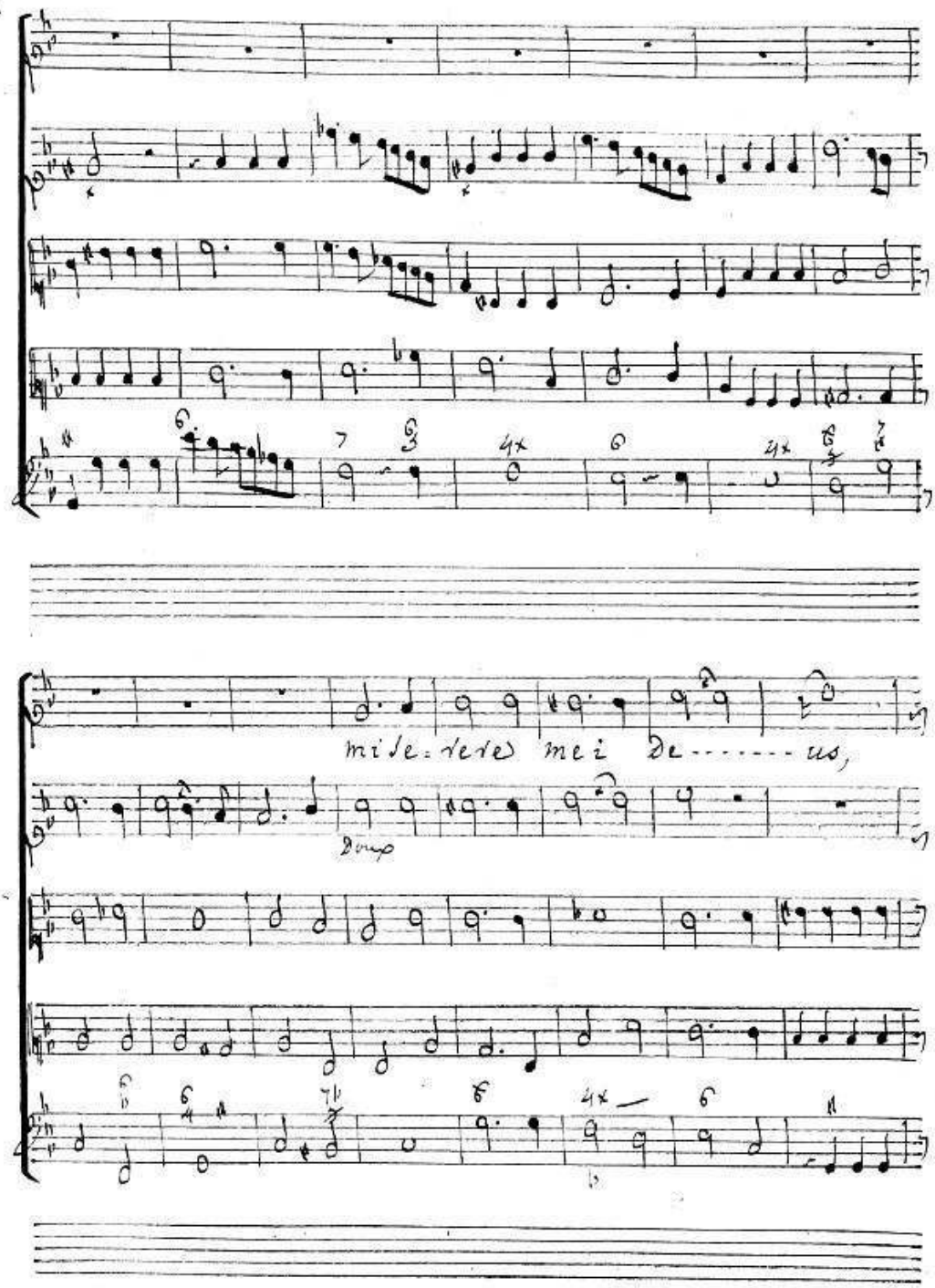
mise=rere mei De------us,
Doux

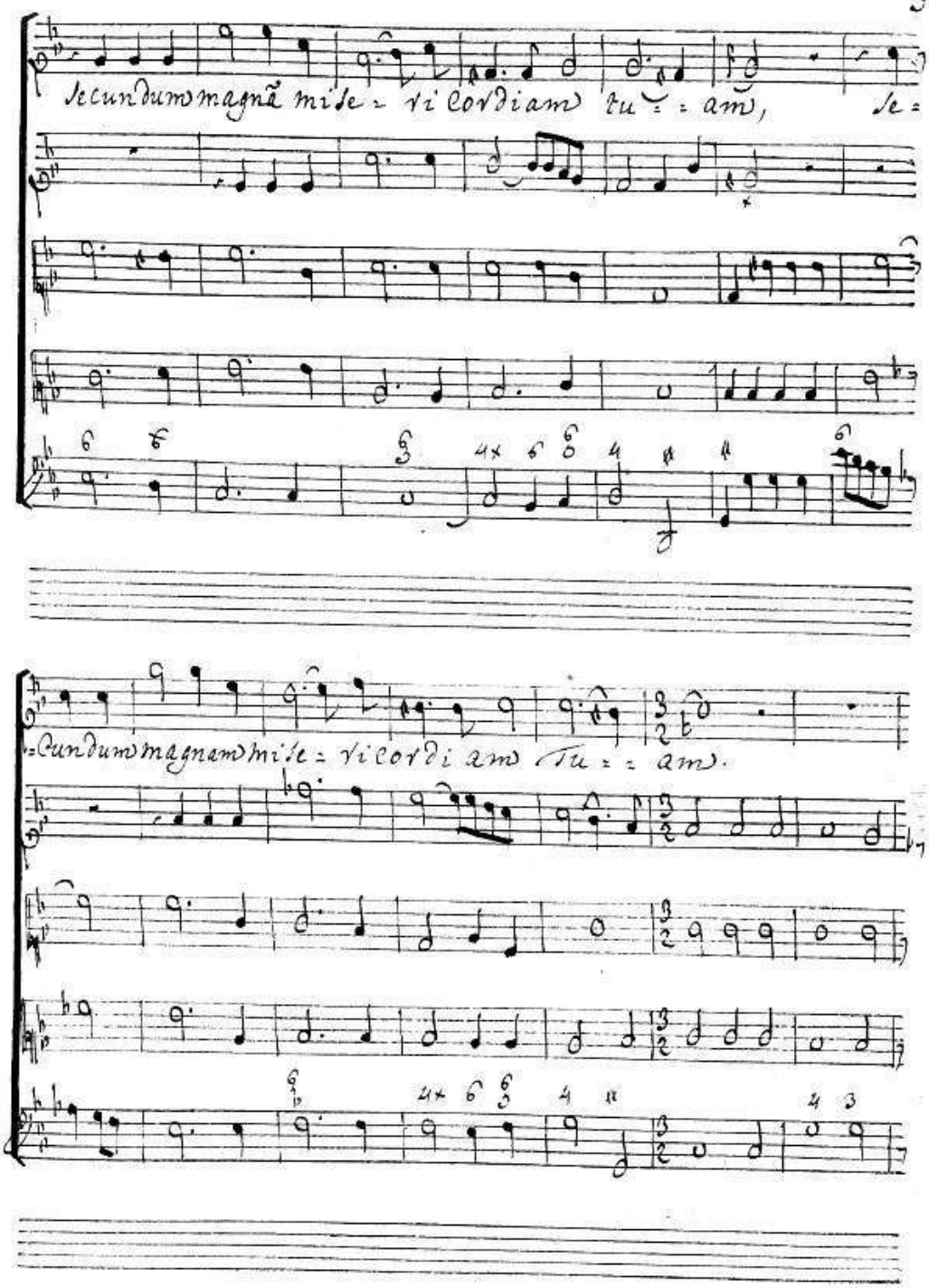
Secundum magnã mise = ricordiam tu = am, Se =
=cundum magnam mise = ricordi am tu = am.

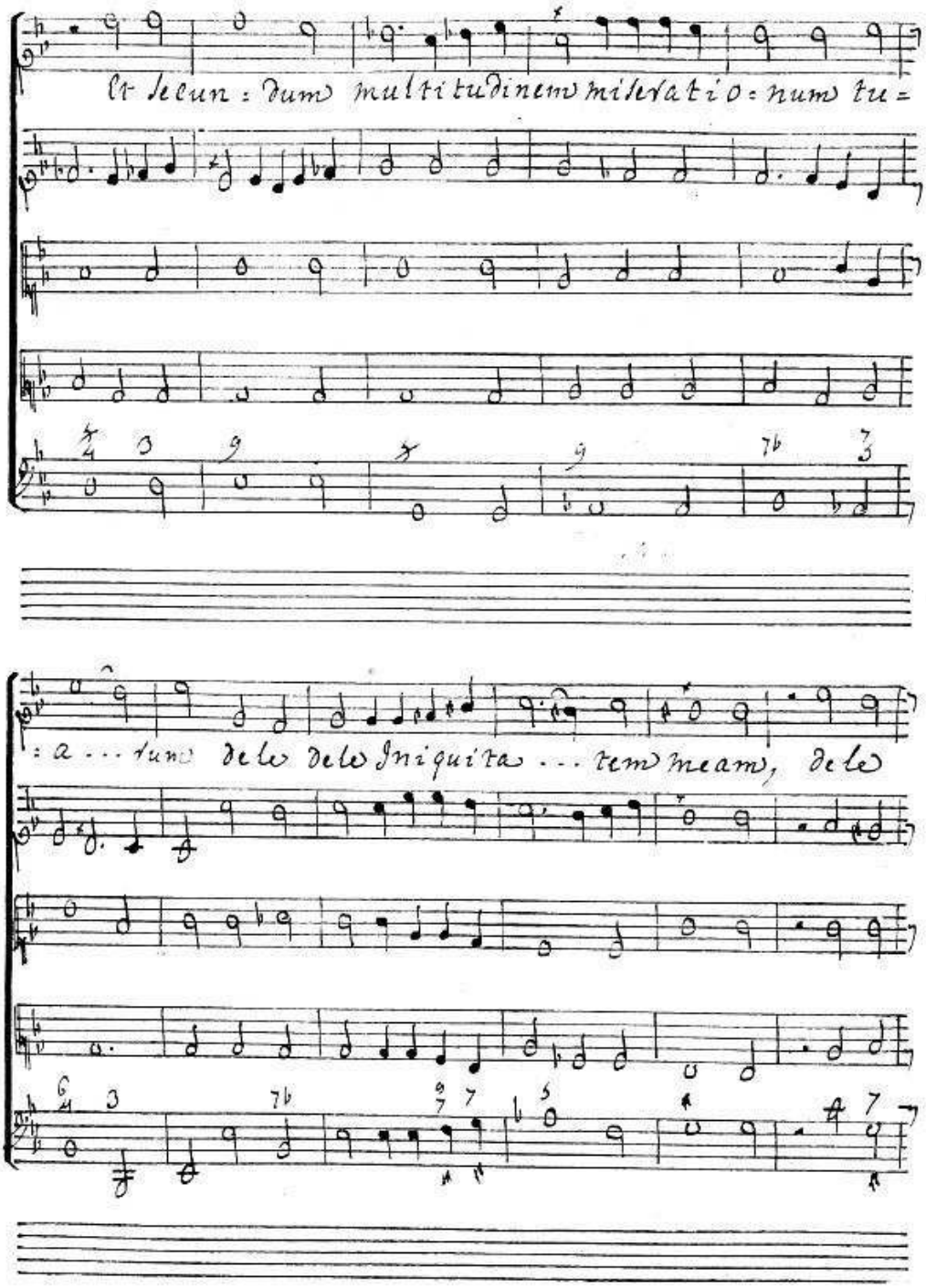
Et secun : dum multitudinem miserati o : num tu =
: a ... tum dele dele Iniquita ... tem meam, dele

de le Iniquita - tem me = am.

mise = rere me = i De =

mise =

Fort

Tous

Tous

Tous

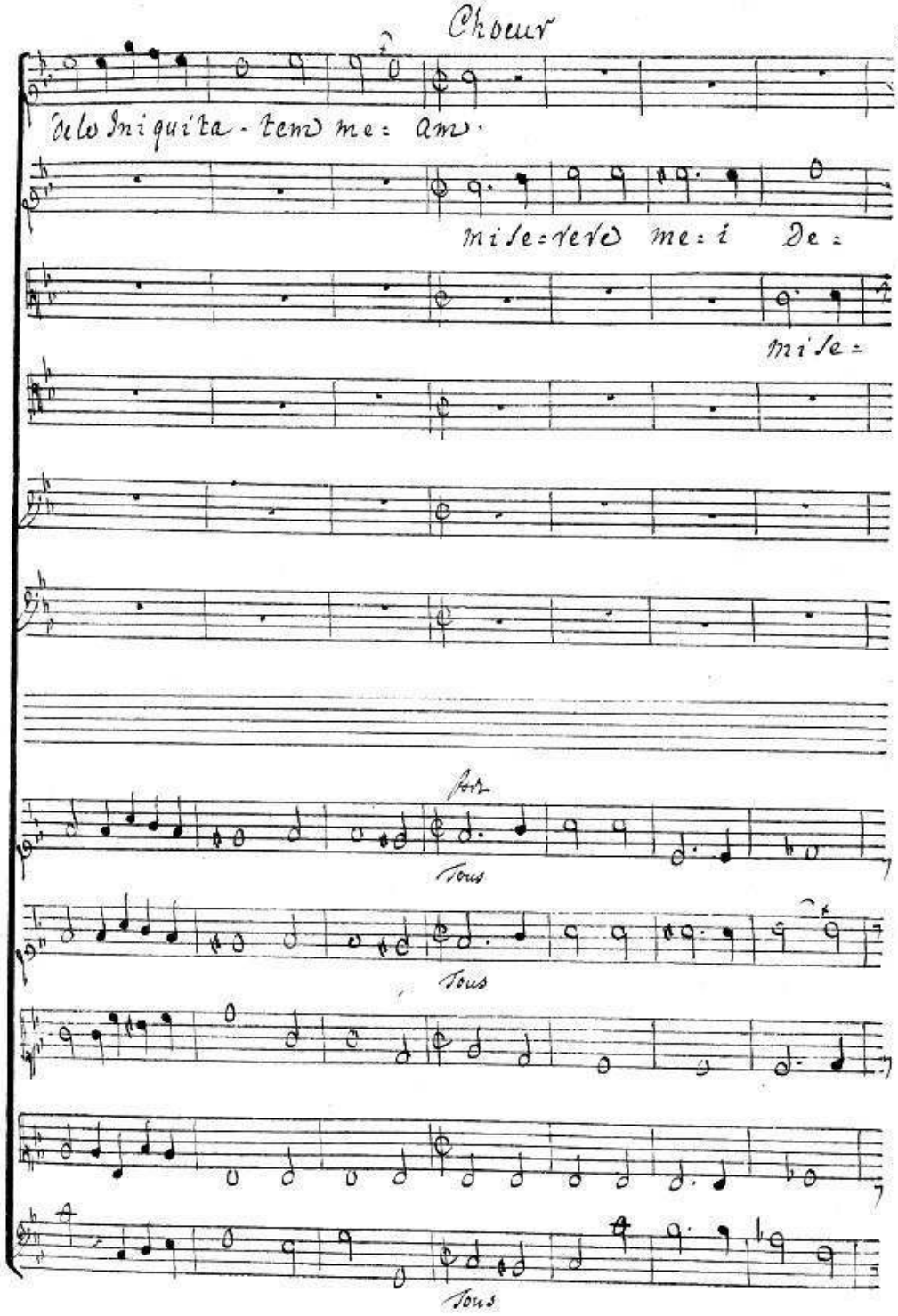

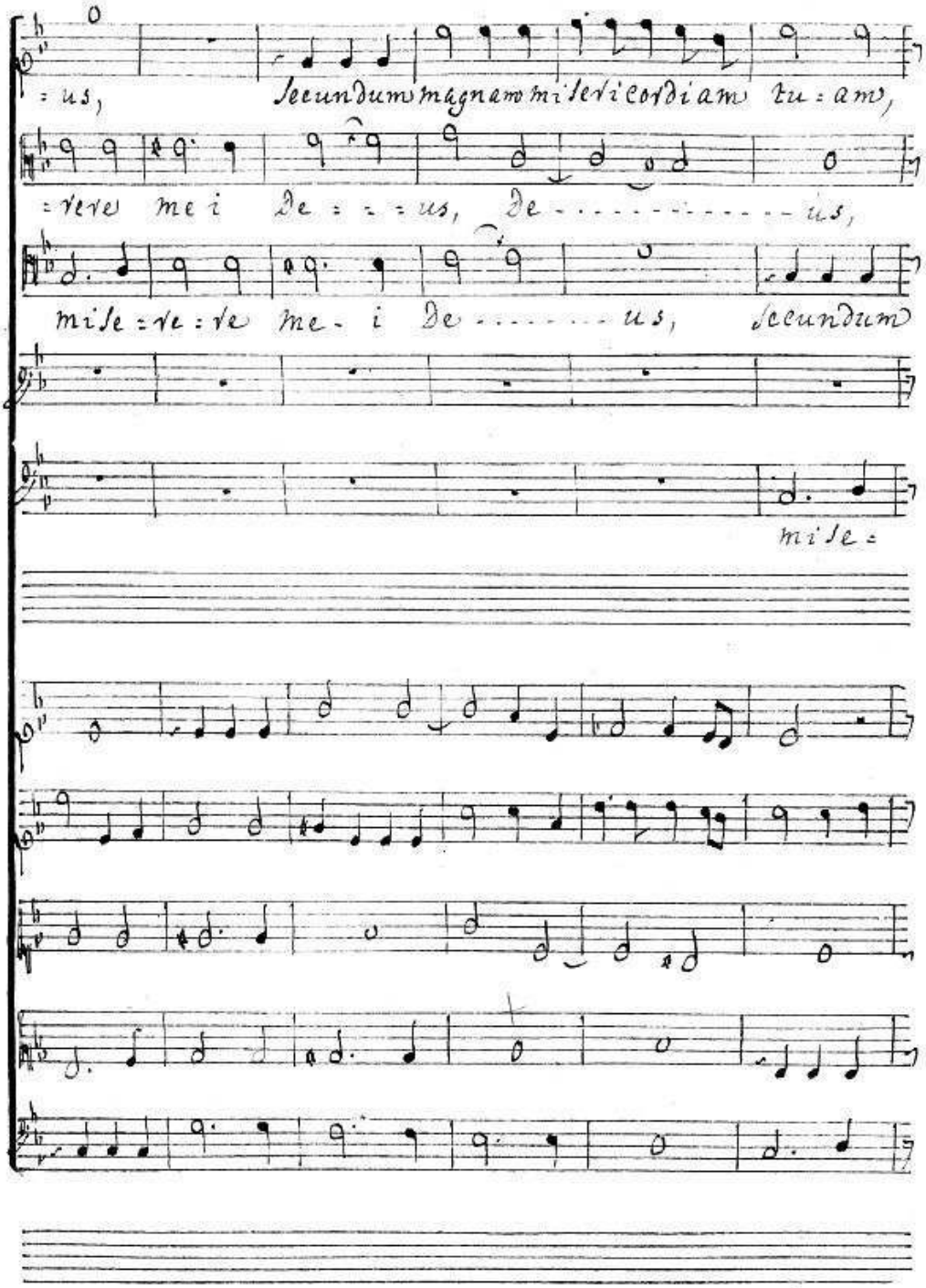
= us, secundum magnam misericordiam tu = am,
= vere me i De = = = us, De - - - - - - - - - - - - - us,
mise = re = re me - i De - - - - - - - us, secundum
mise =

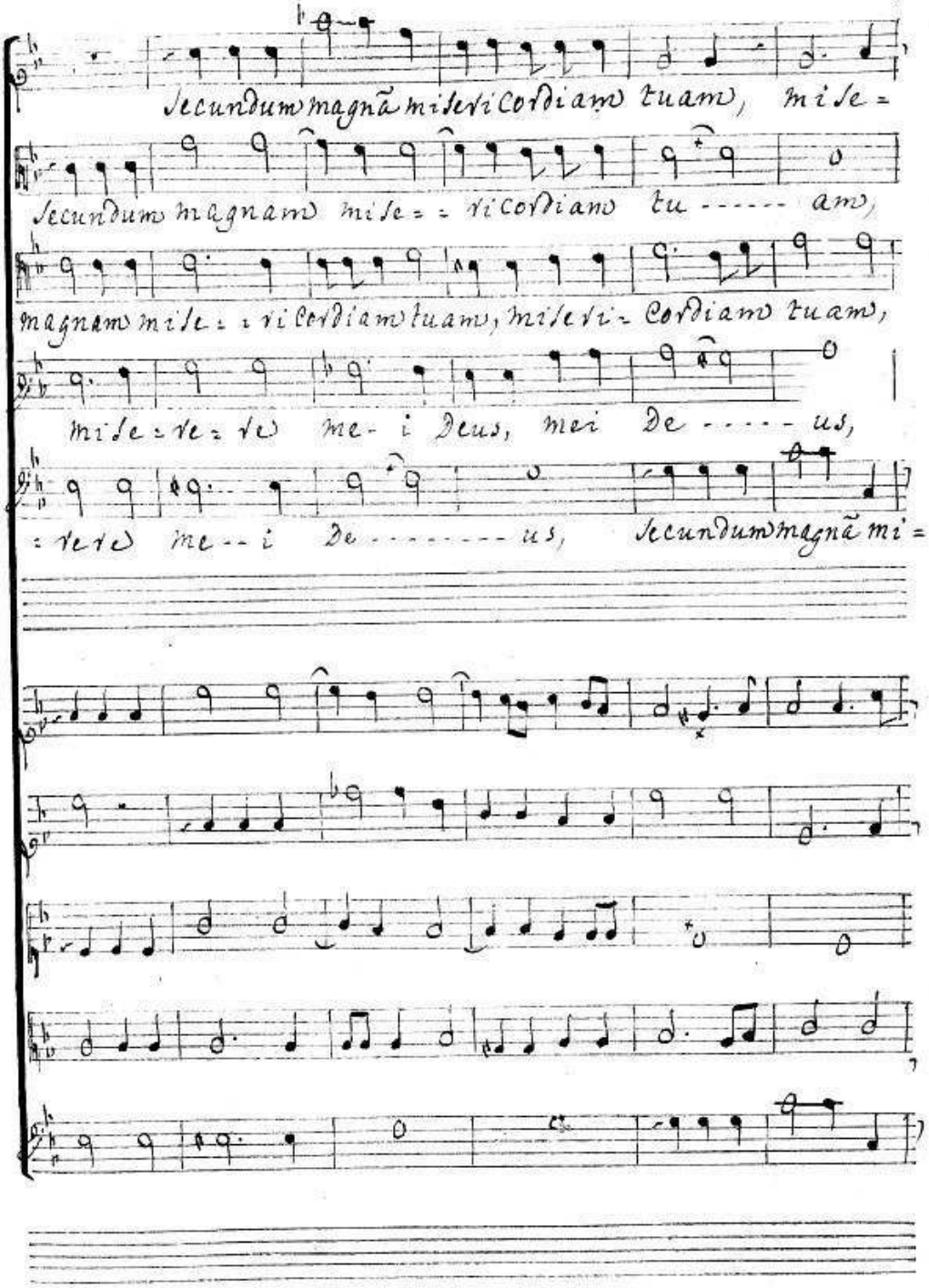
Secundum magnã misericordiam tuam, mise=
Secundum magnam mise= = ricordiam tu ----- am,
magnam mise= = ricordiam tuam, miseri= cordiam tuam,
mise=re=re me= i Deus, mei de ----- us,
=rere me-- i de -------- us, Secundum magnã mi=

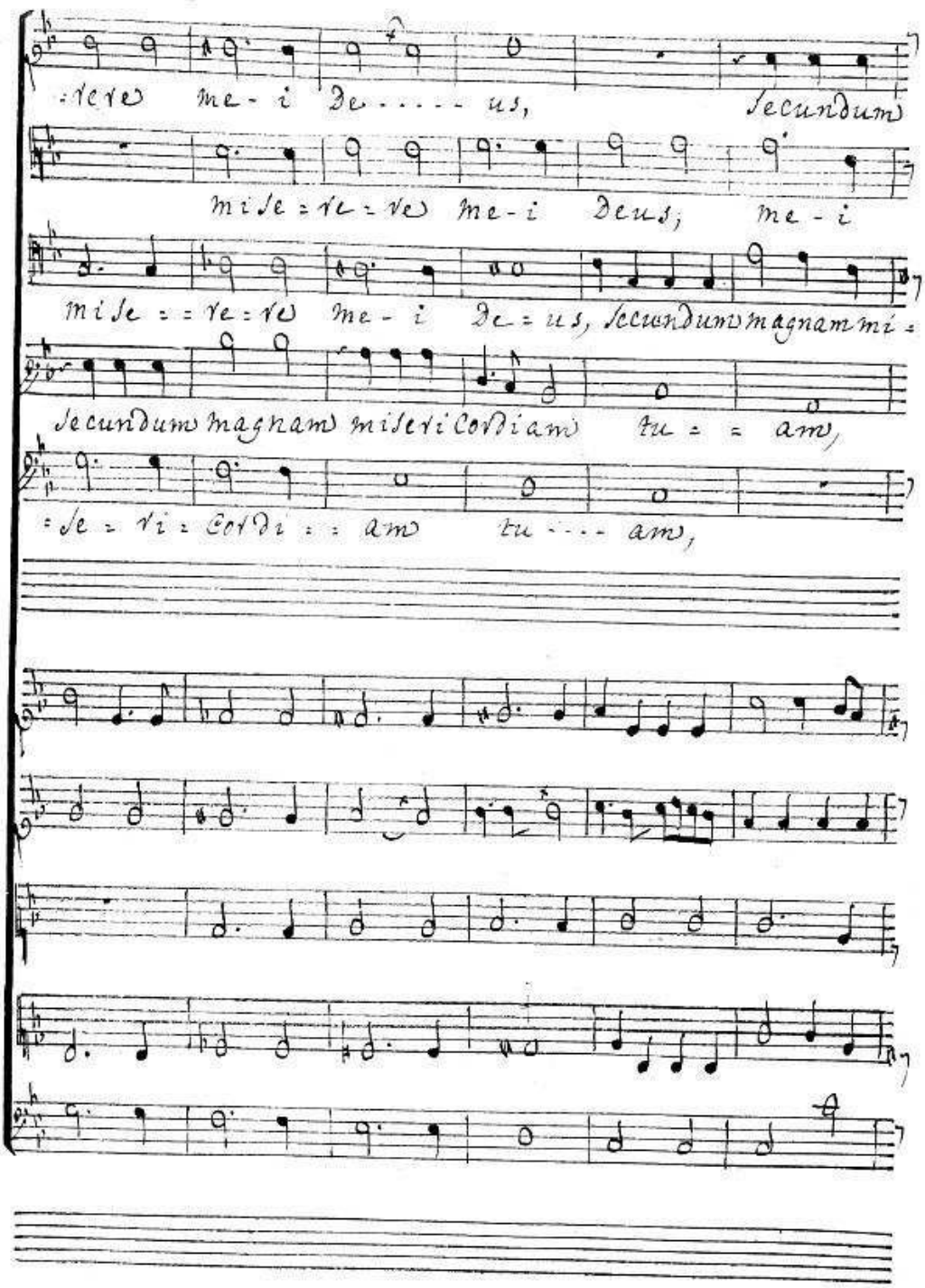
-rere me-i De.....us, secundum
mise=re=re me-i Deus; me-i
mise==re=re me-i De=us, secundum magnam mi=
secundum magnam misericordiam tu==am,
=se=ri=cordi==am tu....am,

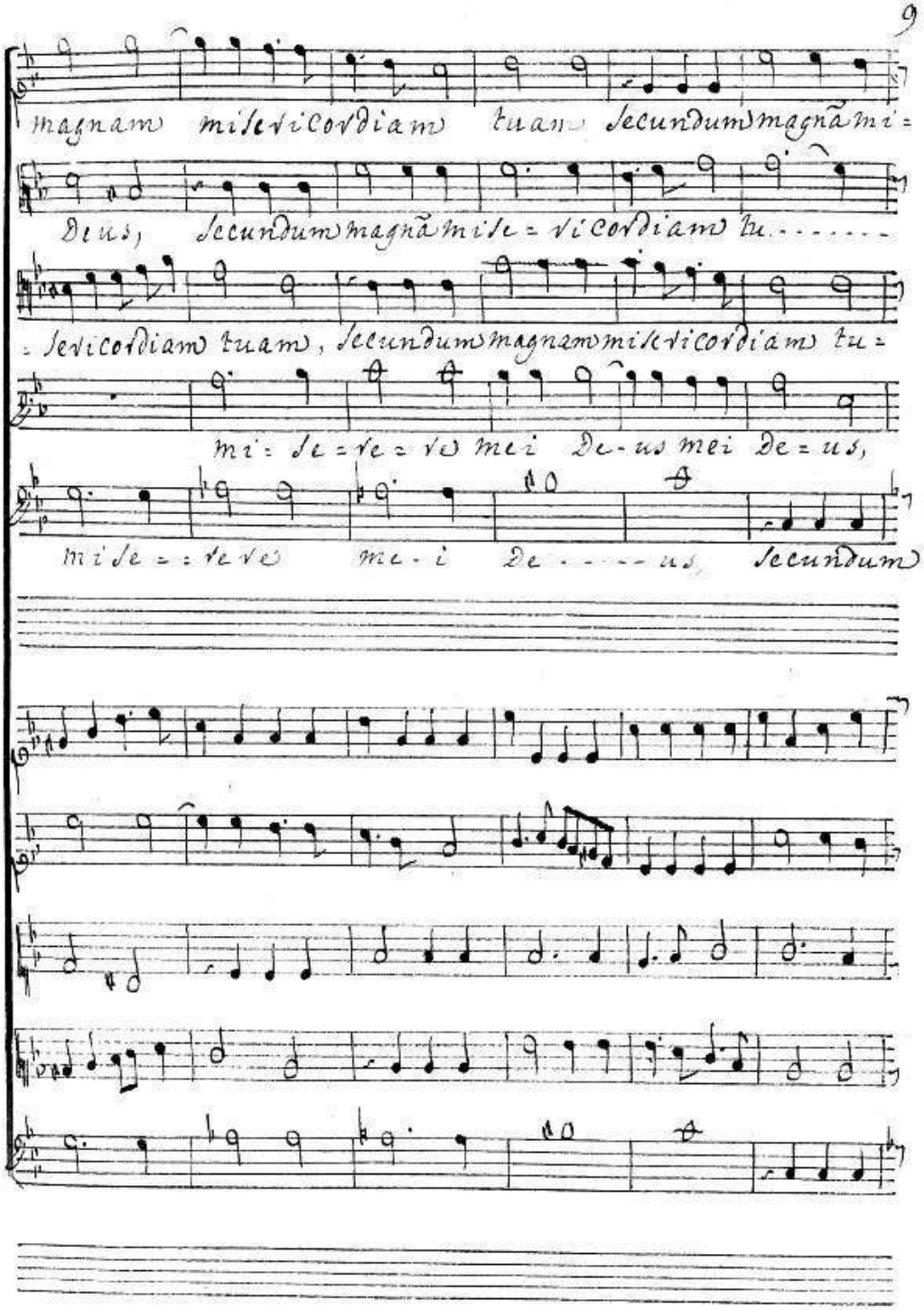
magnam misericordiam tuam secundum magnã mi=
Deus, secundum magnã mise=ricordiam tu.....
=sericordiam tuam, secundum magnam misericordiam tu=
mi=se=re=re mei De-us mei de=us,
mise==rere me-i De-----us secundum

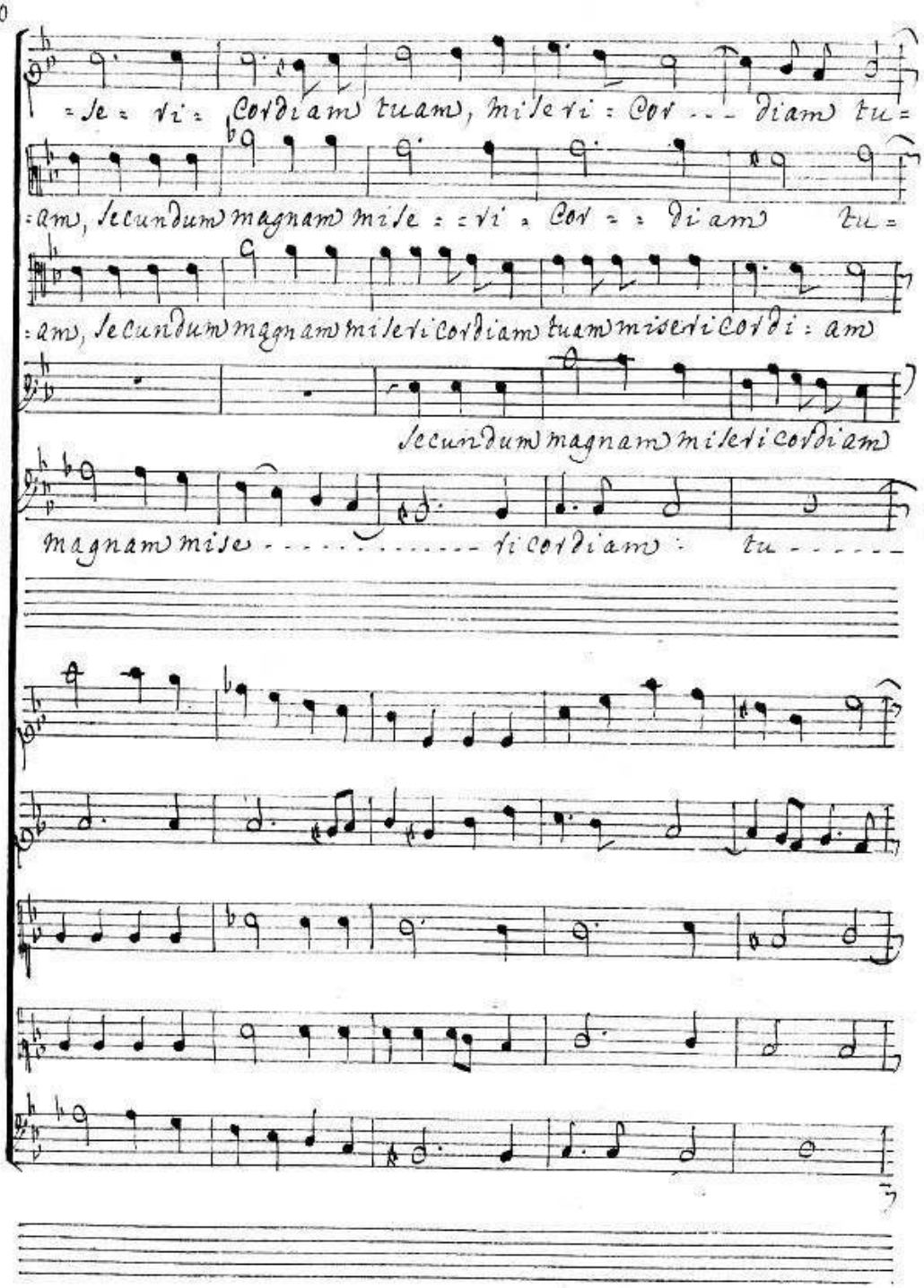
=se = ri = cordiam tuam, miseri = cor ... diam tu=
=am, secundum magnam mise = = ri = cor = = diam tu=
=am, secundum magnam misericordiam tuam misericordi = am
secundum magnam misericordiam
magnam mise ..... ricordiam = tu .....

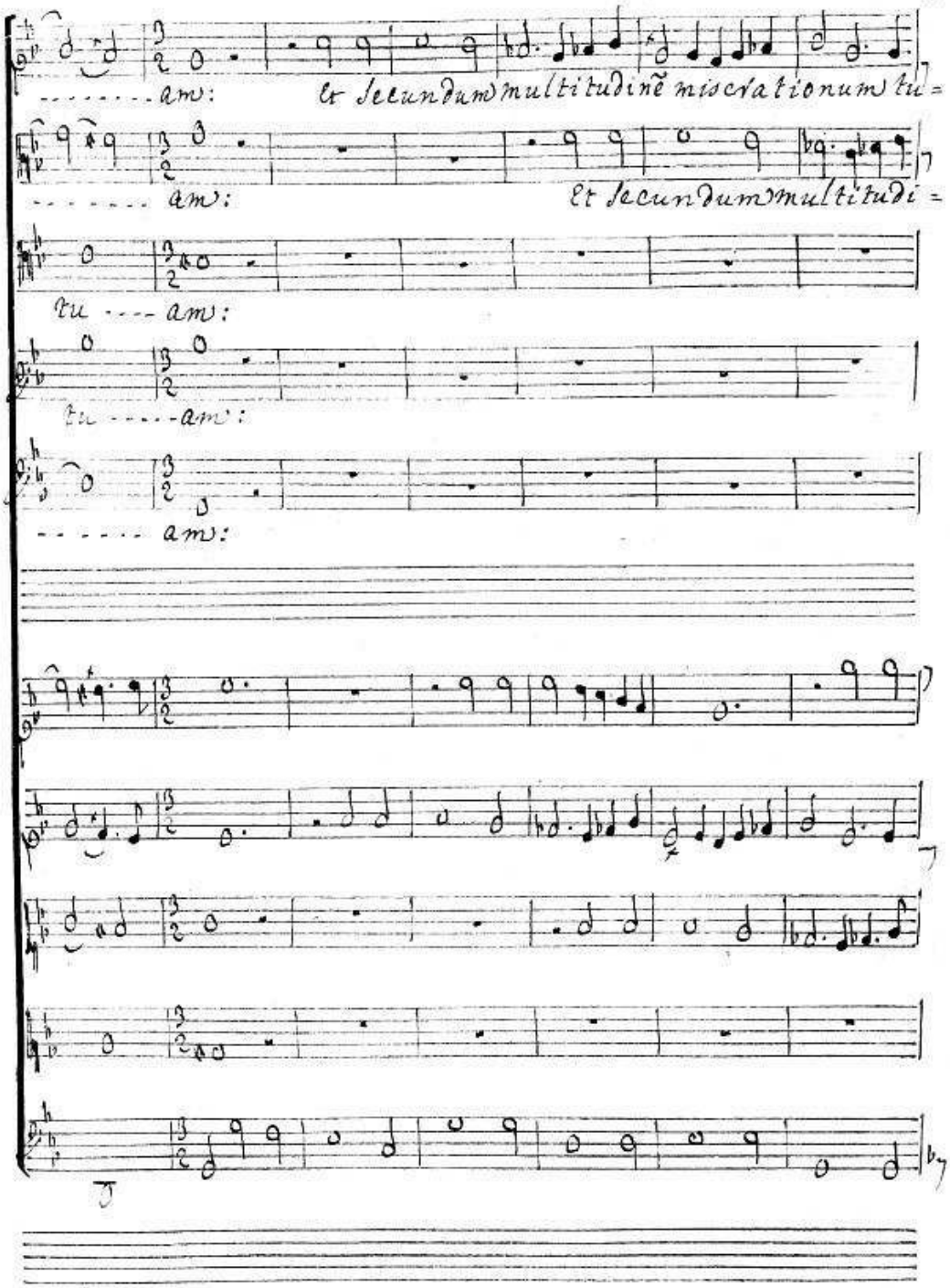
. . . . . am:
Et secundum multitudinẽ miserationum tu =
. . . . . am:
Et secundum multitudi =
tu . . . . am:
tu . . . . . am:
. . . . . am:

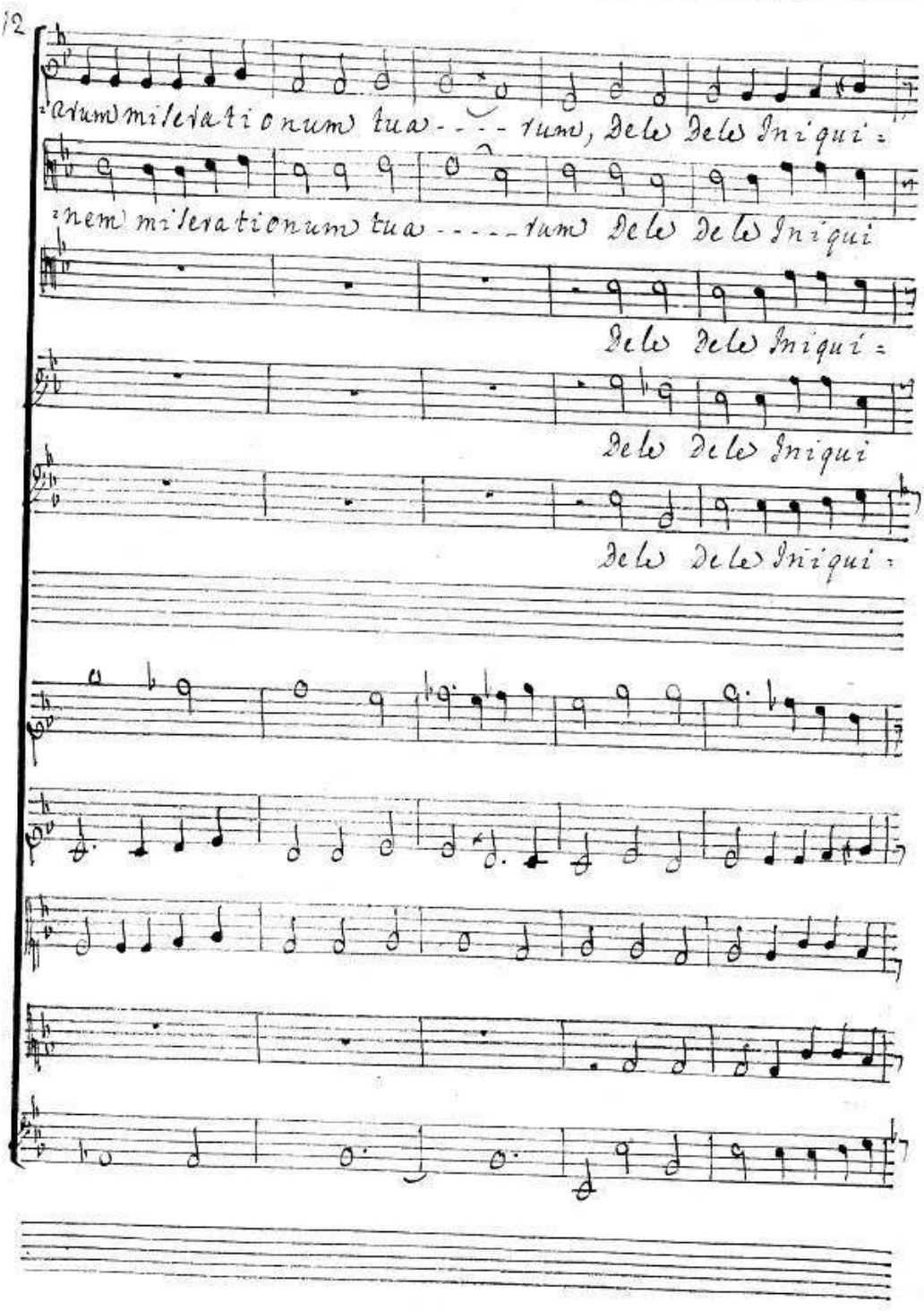
2rum miserationum tua - - - - rum, Dele Dele Iniqui =
2nem miserationum tua - - - - - rum Dele Dele Iniqui
Dele Dele Iniqui =
Dele Dele Iniqui
Dele Dele Iniqui =

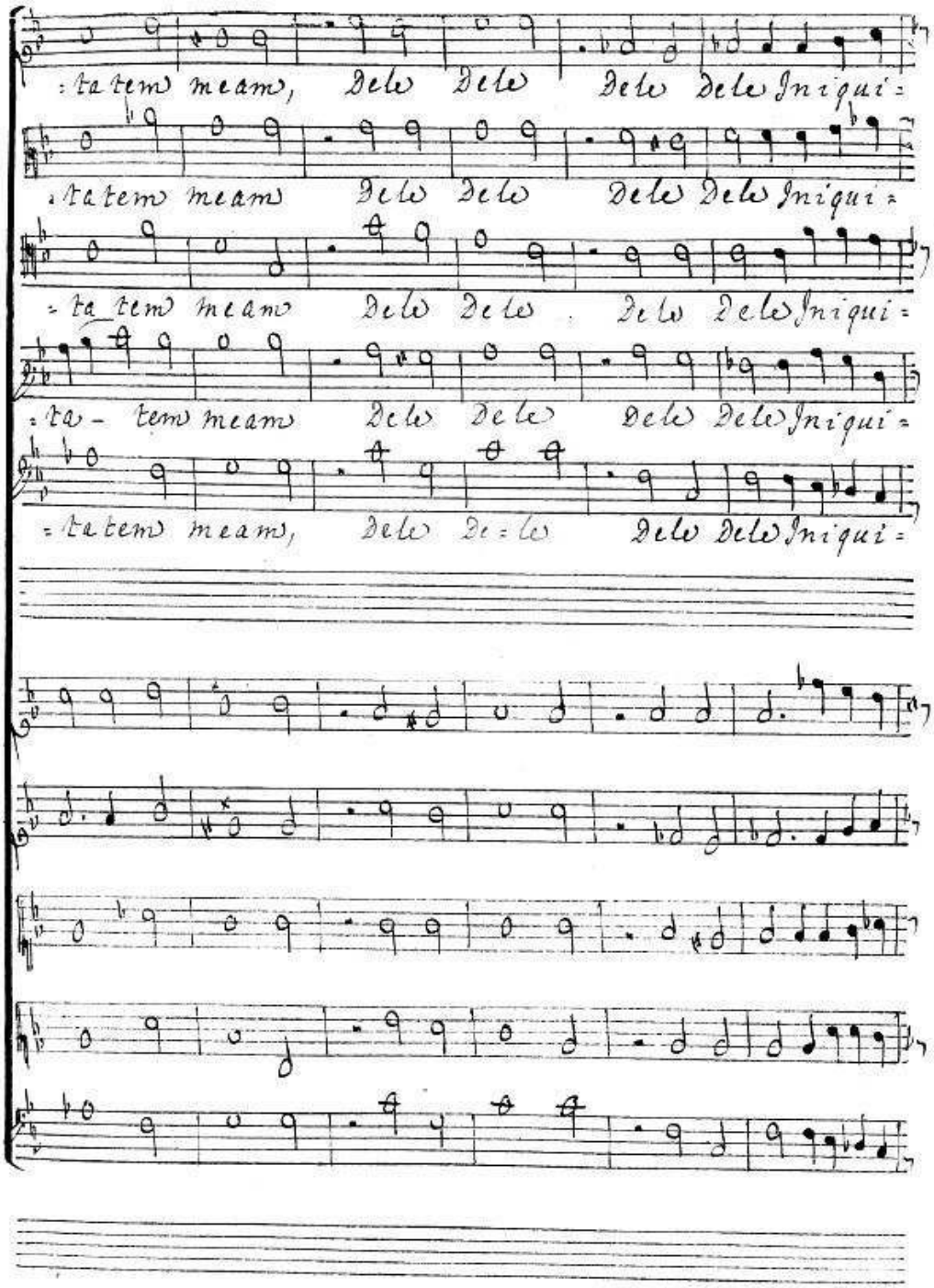
: ta tem meam, Dele Dele Dele Dele Iniqui :
: ta tem meam Dele Dele Dele Dele Iniqui :
: ta tem meam Dele Dele Dele Dele Iniqui :
: ta - tem meam Dele Dele Dele Dele Iniqui :
: ta tem meam, Dele Dele Dele Dele Iniqui :

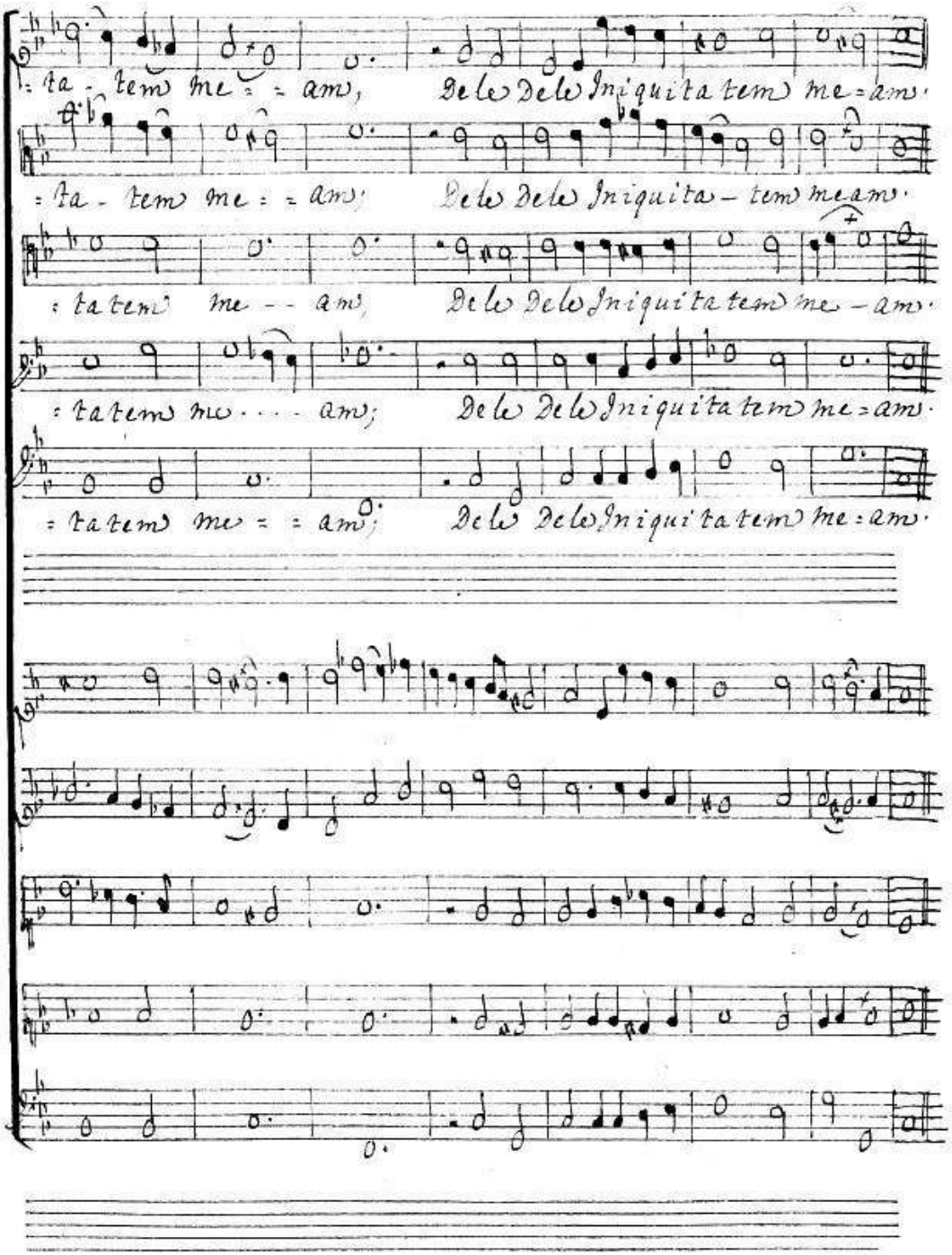
: ta - tem me : : am; Dele Dele Iniquita tem me : am.
: ta - tem me : : am; Dele Dele Iniquita - tem me am.
: ta tem me - - am; Dele Dele Iniquita tem me - am.
: ta tem me . . . . am; Dele Dele Iniquita tem me : am.
: ta tem me : : am; Dele Dele Iniquita tem me : am.

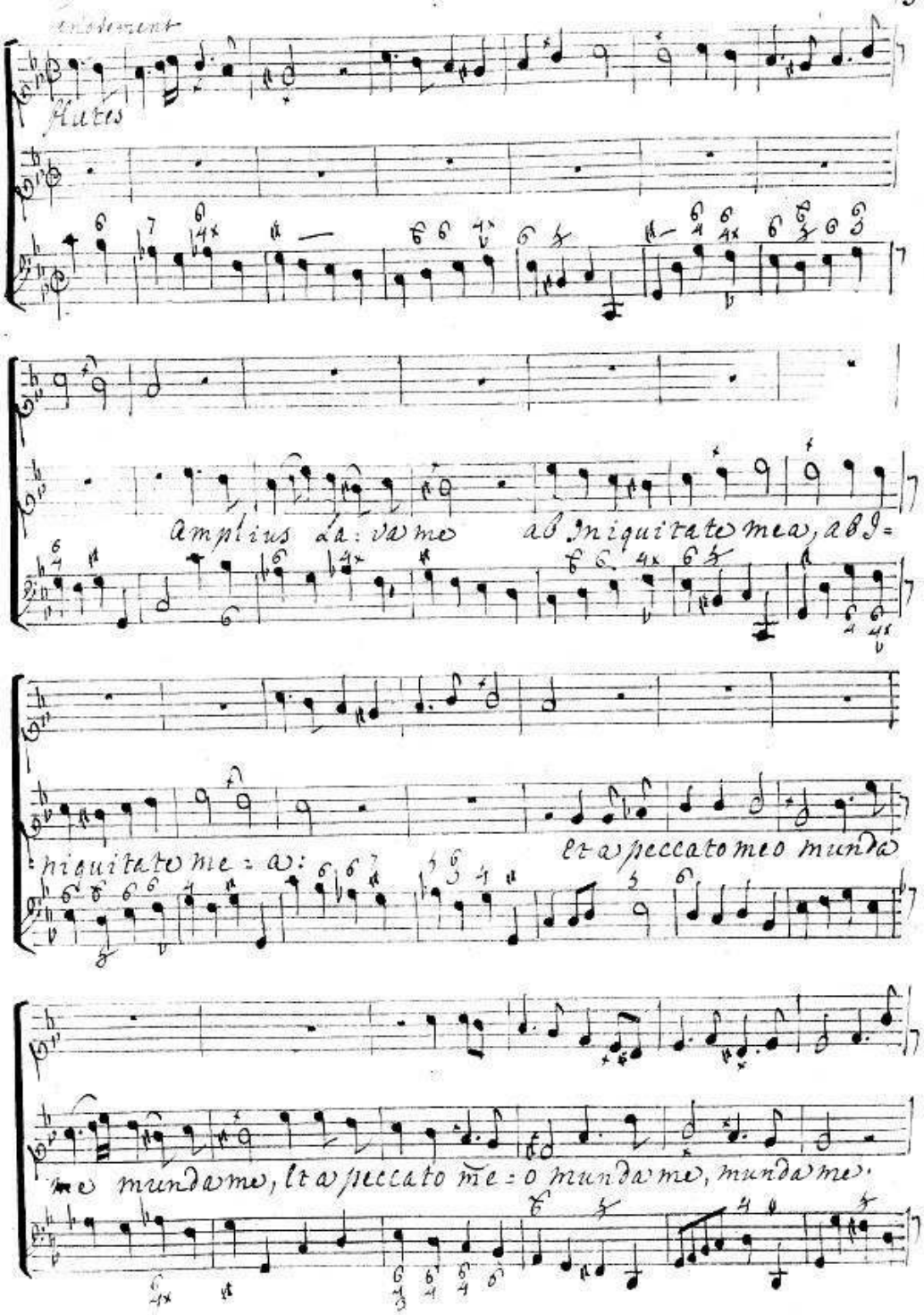
Flutes
Amplius La: va me ab Iniquitate mea, ab I=
niquitate me = a: Et a peccato meo munda
me munda me, Et a peccato me = o munda me, munda me.

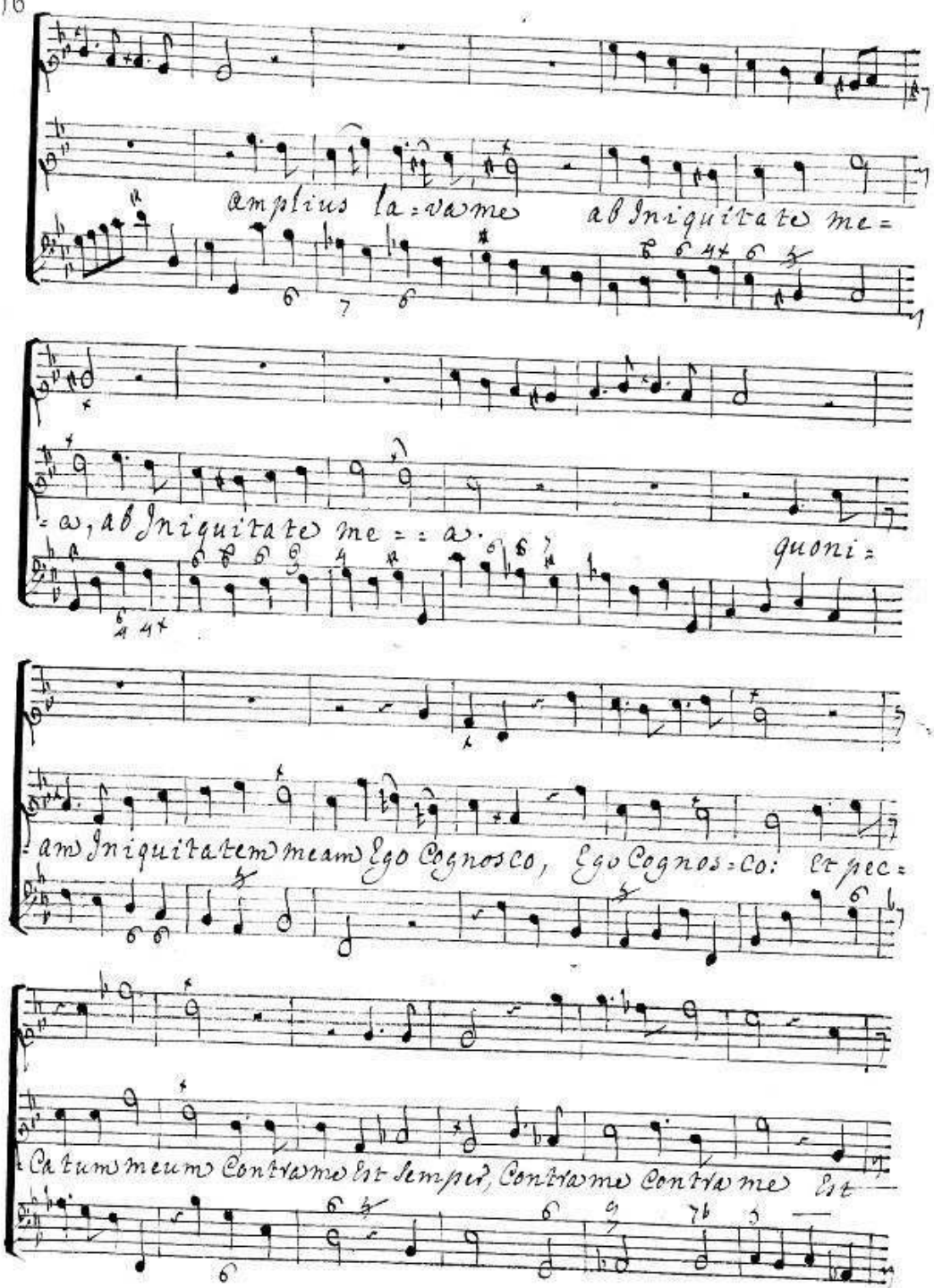
amplius la=va me ab Iniquitate me=
=a, ab Iniquitate me==a.
quoni=
am Iniquitatem meam Ego Cognosco, Ego Cognos=co: Et pec=
Catus meum Contra me Est Semper, Contra me Contra me Est

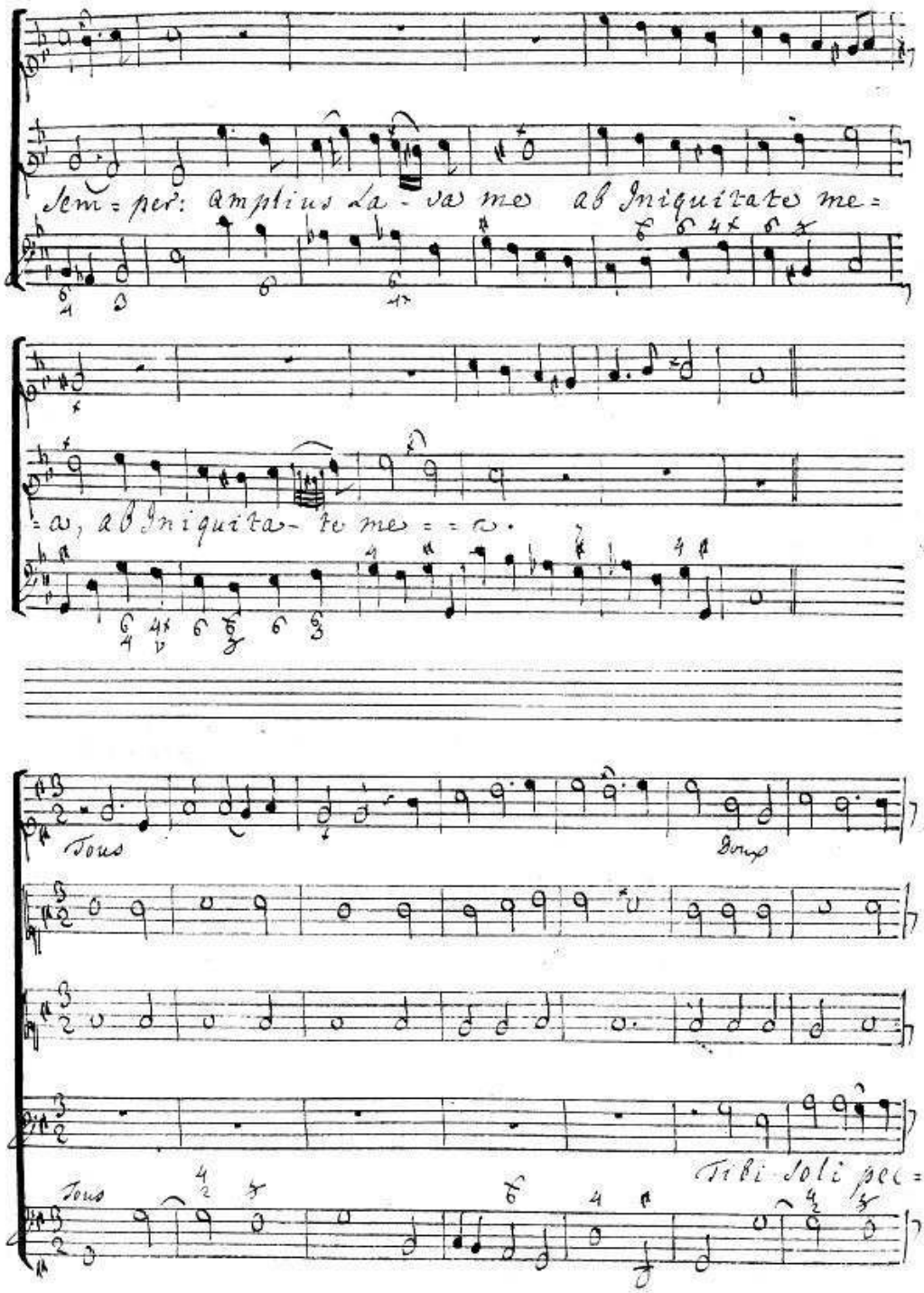
Sem = per: amplius la - va me ab Iniquitate me =
= a, ab Iniquita - te me = = a.
Tous
Duo
Tous
Tibi soli pec =

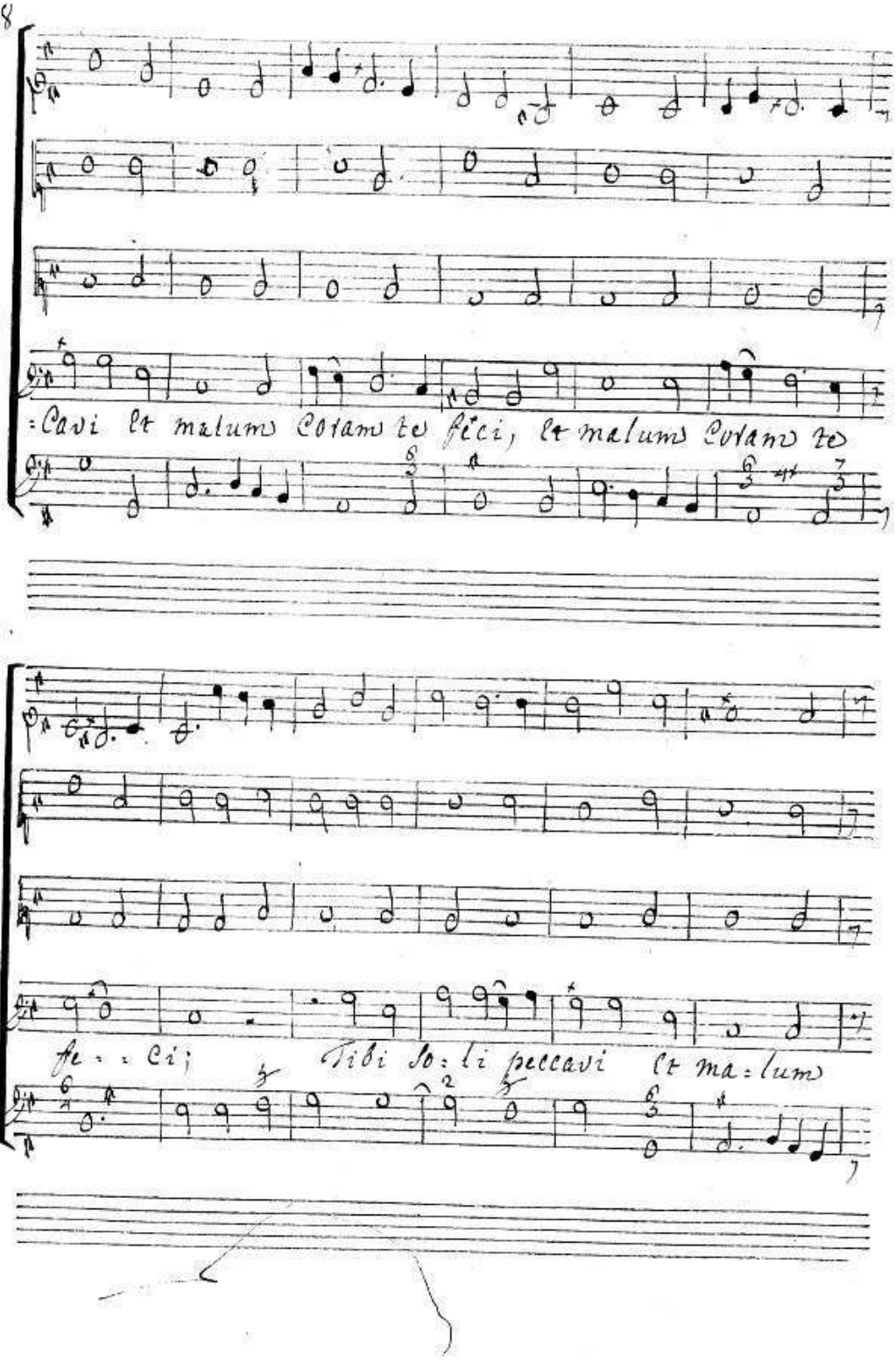
=Cavi et malum coram te feci, et malum coram te
fe = = ci; Tibi so = li peccavi et ma = lum

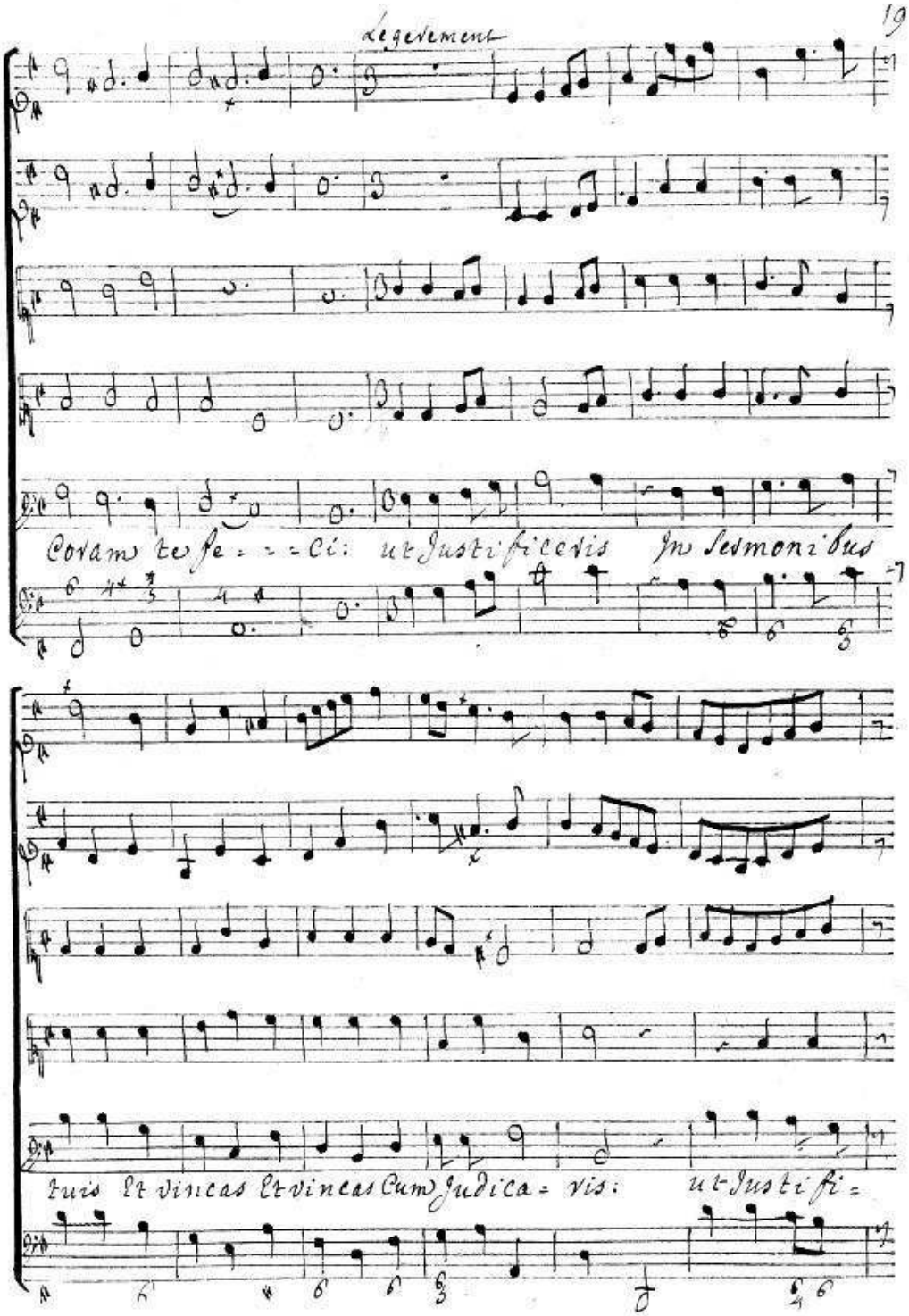
Legerement
Coram te se = = = cí: ut Justificeris In Sermonibus
tuis Et vincas Et vincas Cum Judica = vis: ut Justi fi =

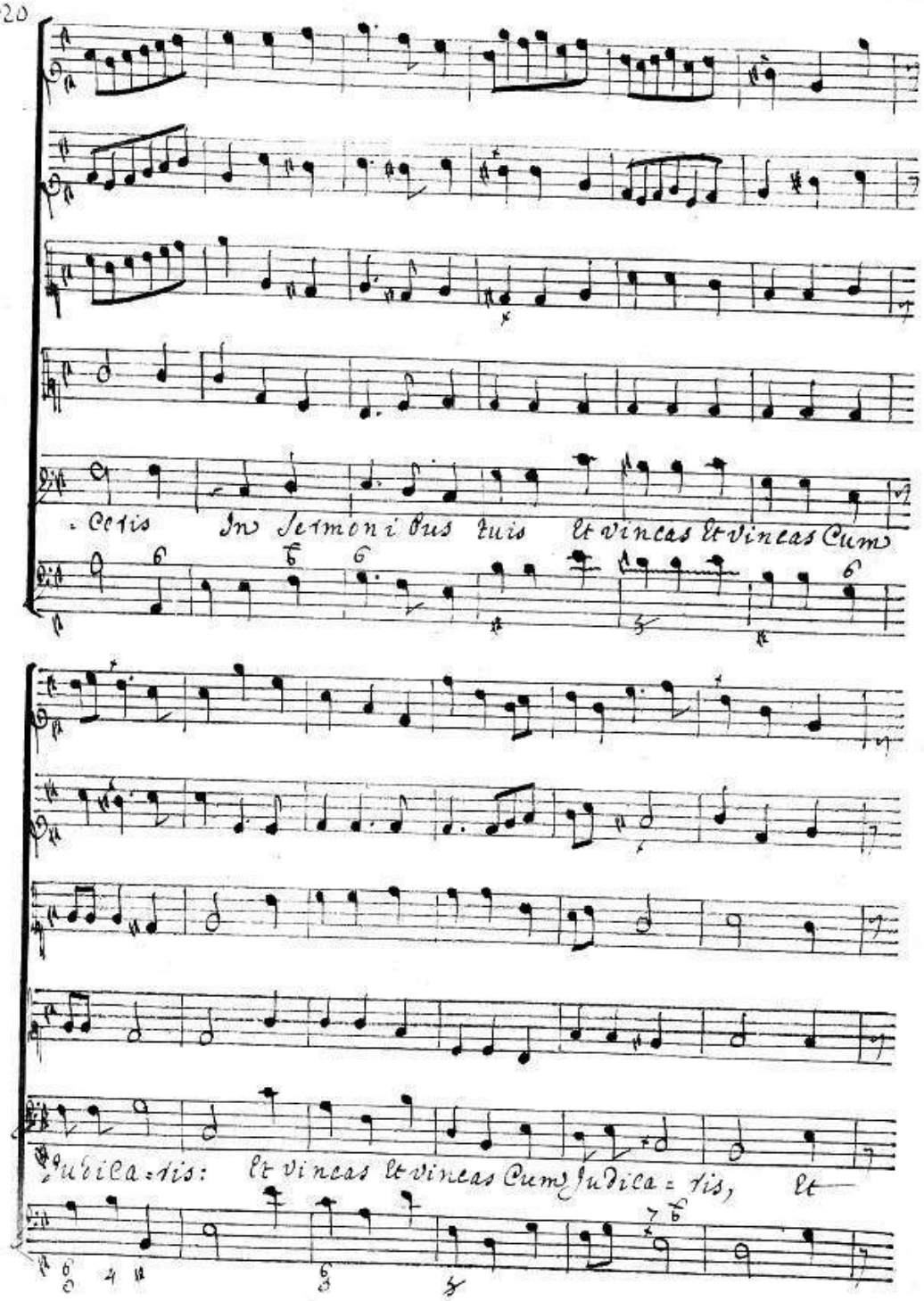
. Ceris In Sermonibus tuis et vinceas et vinceas Cum
Judica-tis: et vinceas et vinceas Cum Judica-tis, et

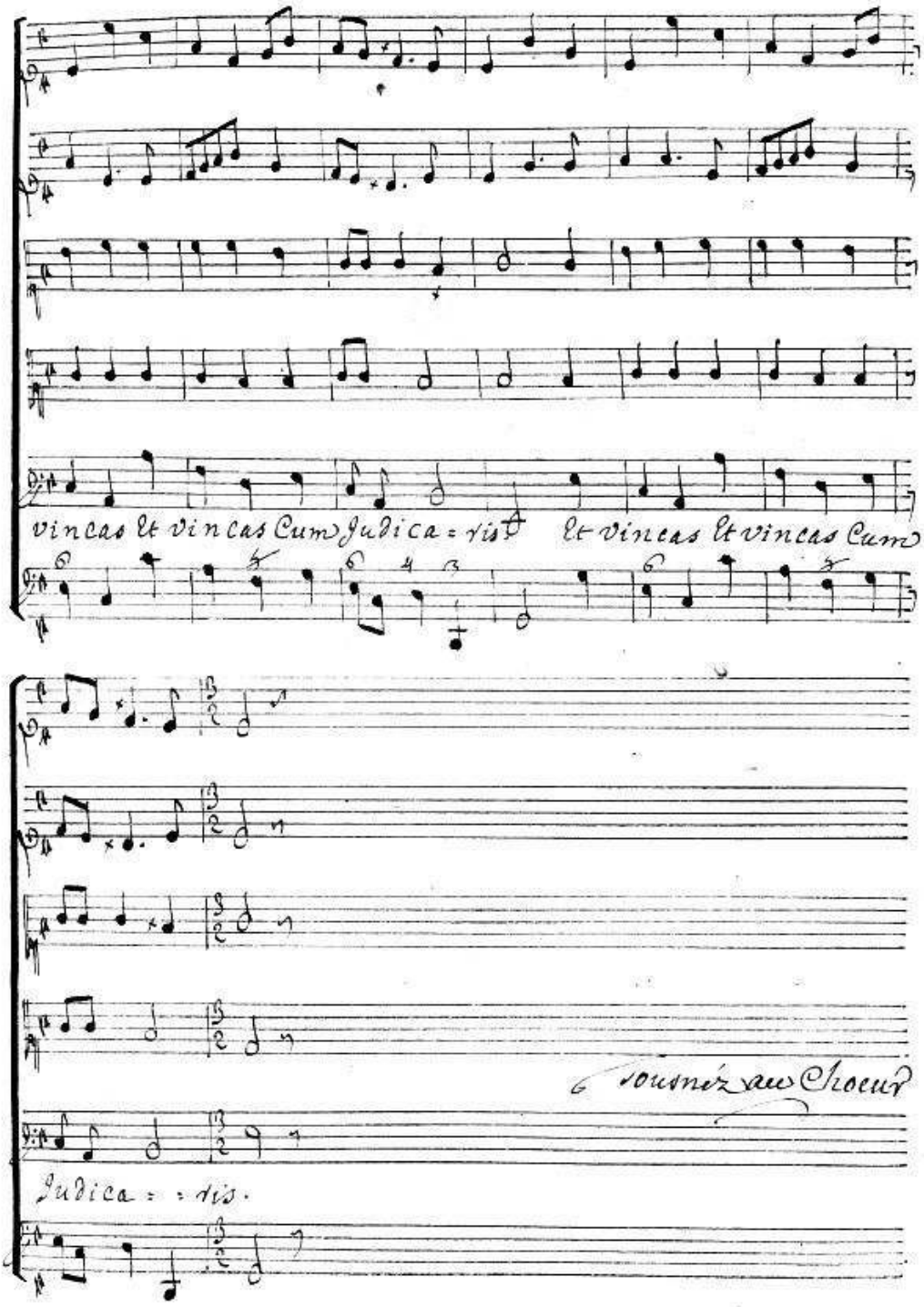
vincas Et vincas Cum Judica = ris Et vincas Et vincas Cum
Tournez au Choeur
Judica = = ris.

Chœur

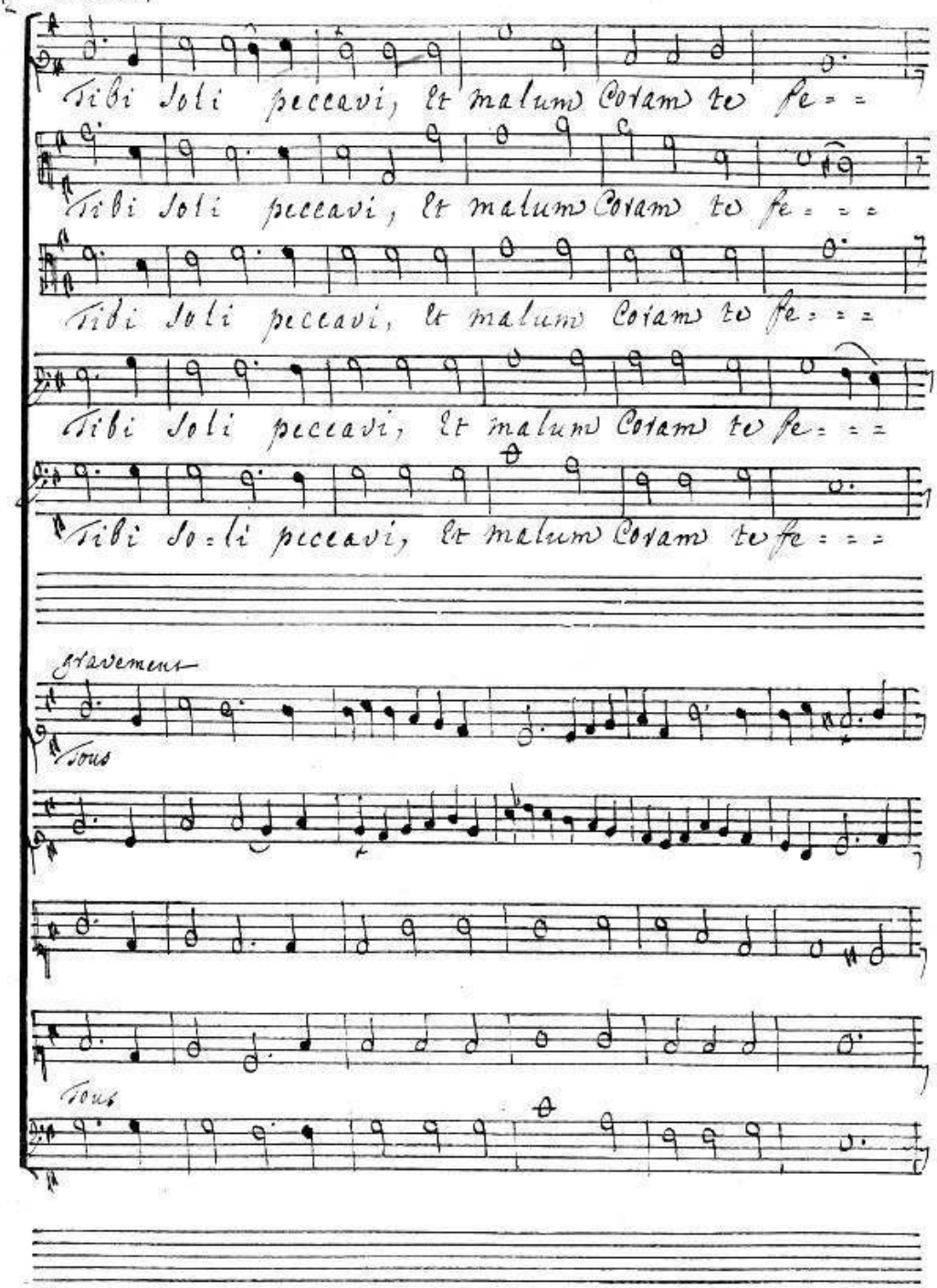
Tibi Soli peccavi, et malum Coram te fe - -
Tibi Soli peccavi, et malum Coram te fe - - -
Tibi Soli peccavi, et malum Coram te fe - - -
Tibi Soli peccavi, et malum Coram te fe - - -
Tibi So - li peccavi, et malum Coram te fe - - -
gravement
Tous
Tous

Gay

=Ci: ut Justificeris In Sermonibus tuis Et vincas Et

=Ci: ut Justifice=ris In Sermonibus tuis Et vincas Et

=Ci: ut Justifi=ceris In Sermonibus tuis Et vincas Et

=Ci: ut Justificeris In Sermonibus tuis Et vincas Et

=Ci: ut Justificeris In Sermonibus tuis Et vincas Et

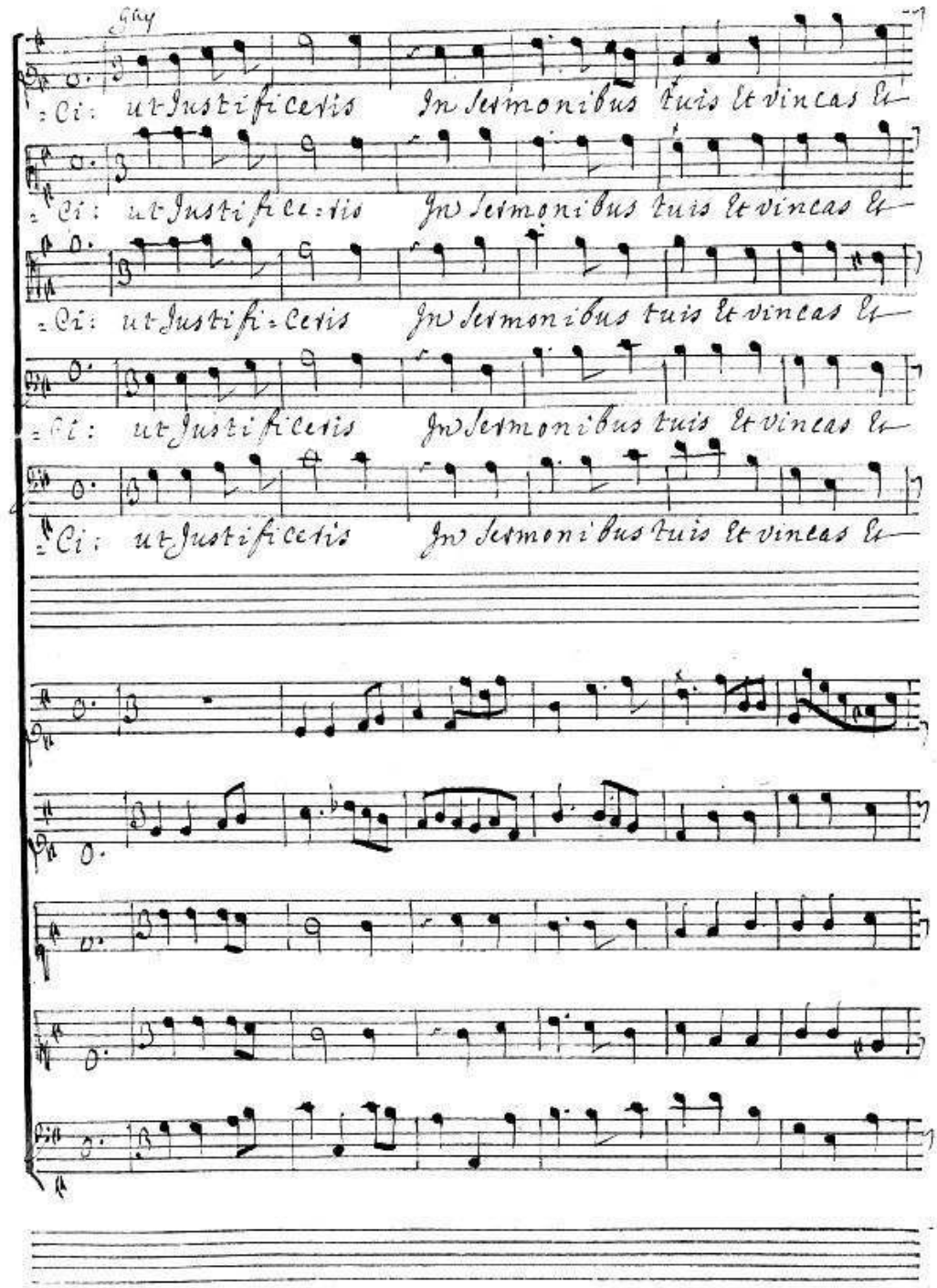

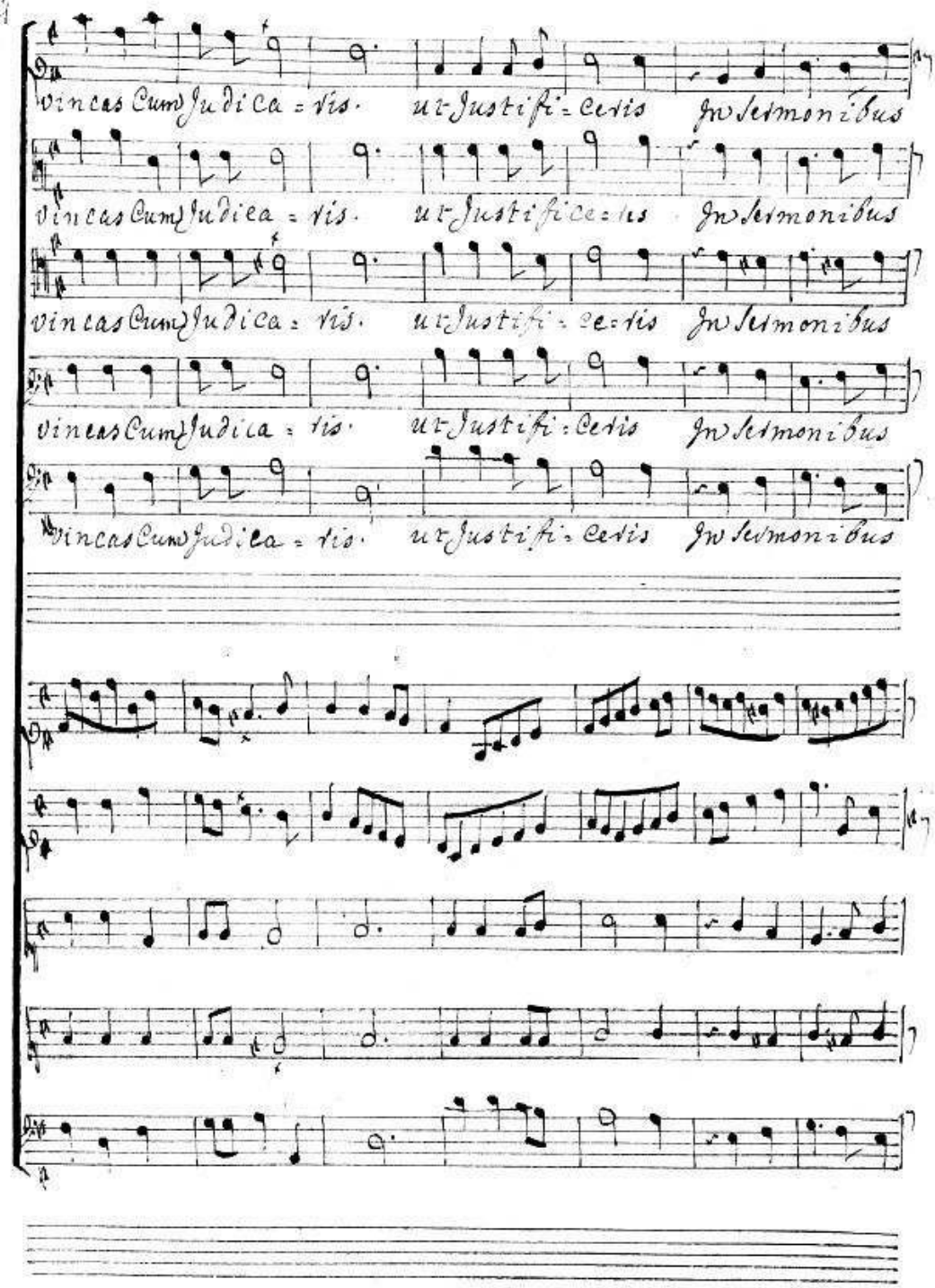
vincas cum judica = ris. ut justifi = ceris in sermonibus
vincas cum judica = ris. ut justifice = ris in sermonibus
vincas cum judica = ris. ut justifi = ce = ris in sermonibus
vincas cum judica = ris. ut justifi = ceris in sermonibus
vincas cum judica = ris. ut justifi = ceris in sermonibus

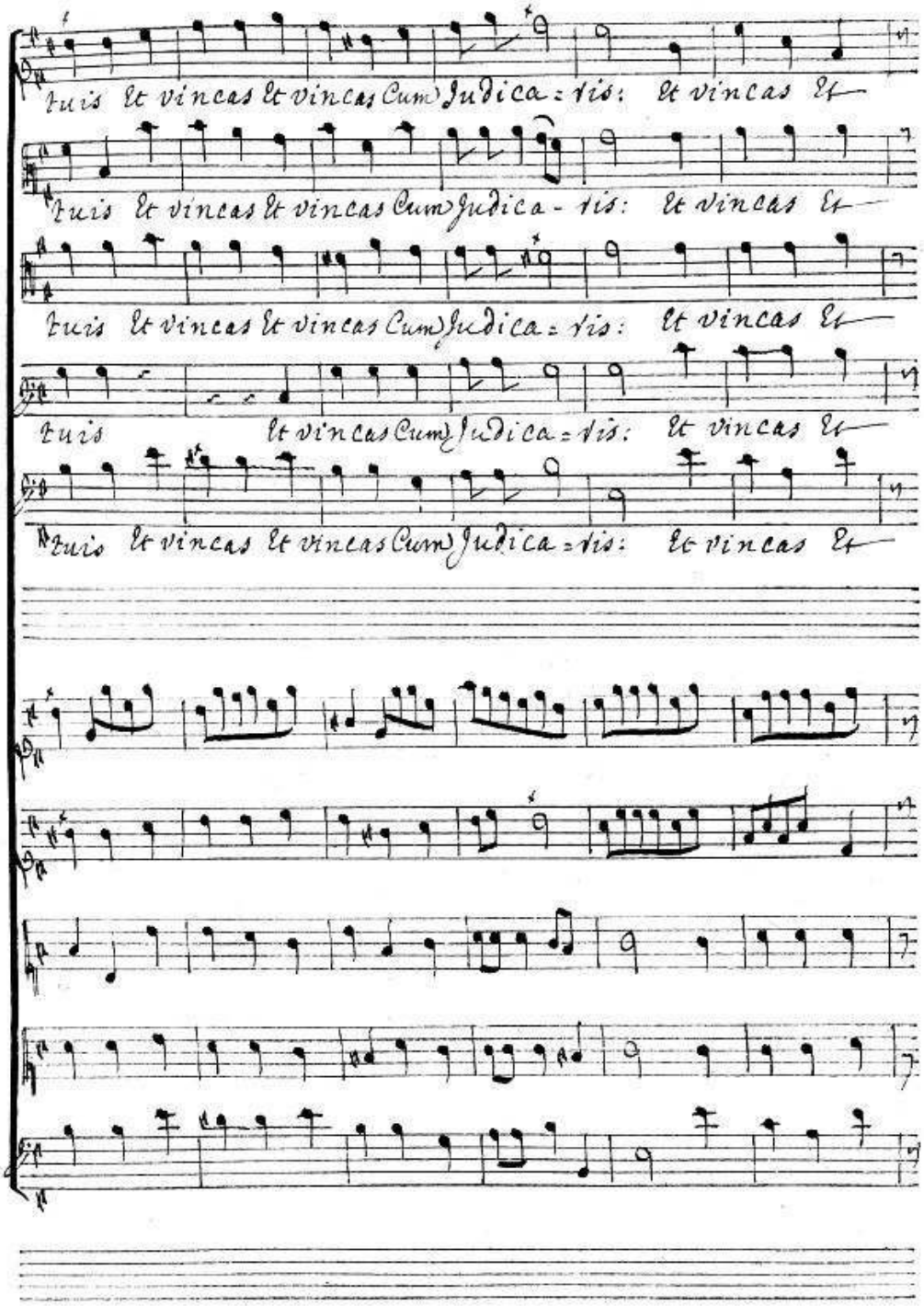
tuis et vincas et vincas Cum Judica-tis: et vincas et
tuis et vincas et vincas Cum Judica-tis: et vincas et
tuis et vincas et vincas Cum Judica-tis: et vincas et
tuis et vincas Cum Judica-tis: et vincas et
tuis et vincas et vincas Cum Judica-tis: et vincas et

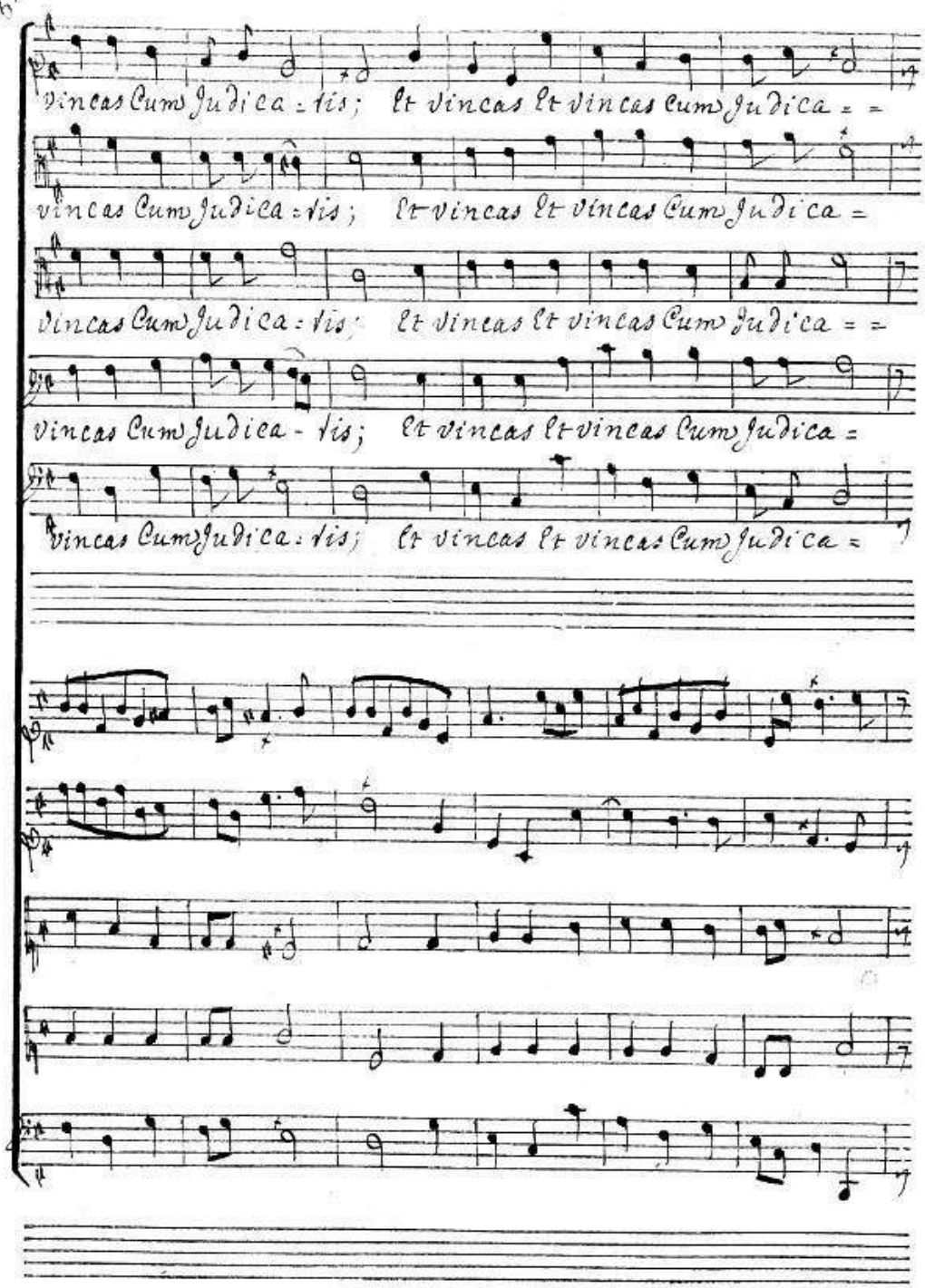
vincas Cum Judica = tis; Et vincas Et vincas Cum Judica = =
vincas Cum Judica = tis; Et vincas Et vincas Cum Judica =
vincas Cum Judica = tis; Et vincas Et vincas Cum Judica = =
vincas Cum Judica - tis; Et vincas Et vincas Cum Judica =
vincas Cum Judica = tis; Et vincas Et vincas Cum Judica =

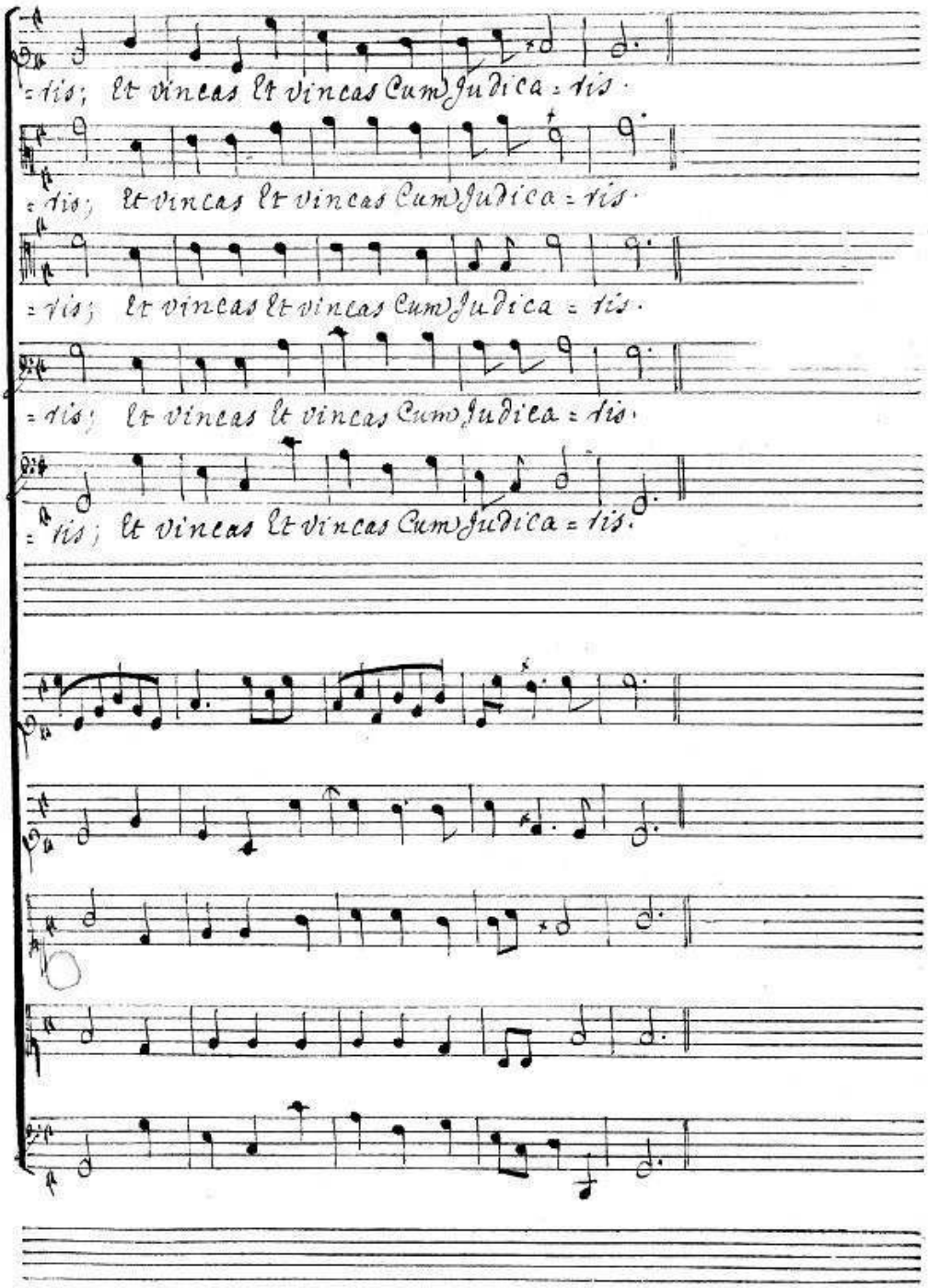
=tis; Et vincas Et vincas Cum Judica = tis.
=tis; Et vincas Et vincas Cum Judica = tis.
=tis; Et vincas Et vincas Cum Judica = tis.
=tis; Et vincas Et vincas Cum Judica = tis.
=tis; Et vincas Et vincas Cum Judica = tis.

Trio

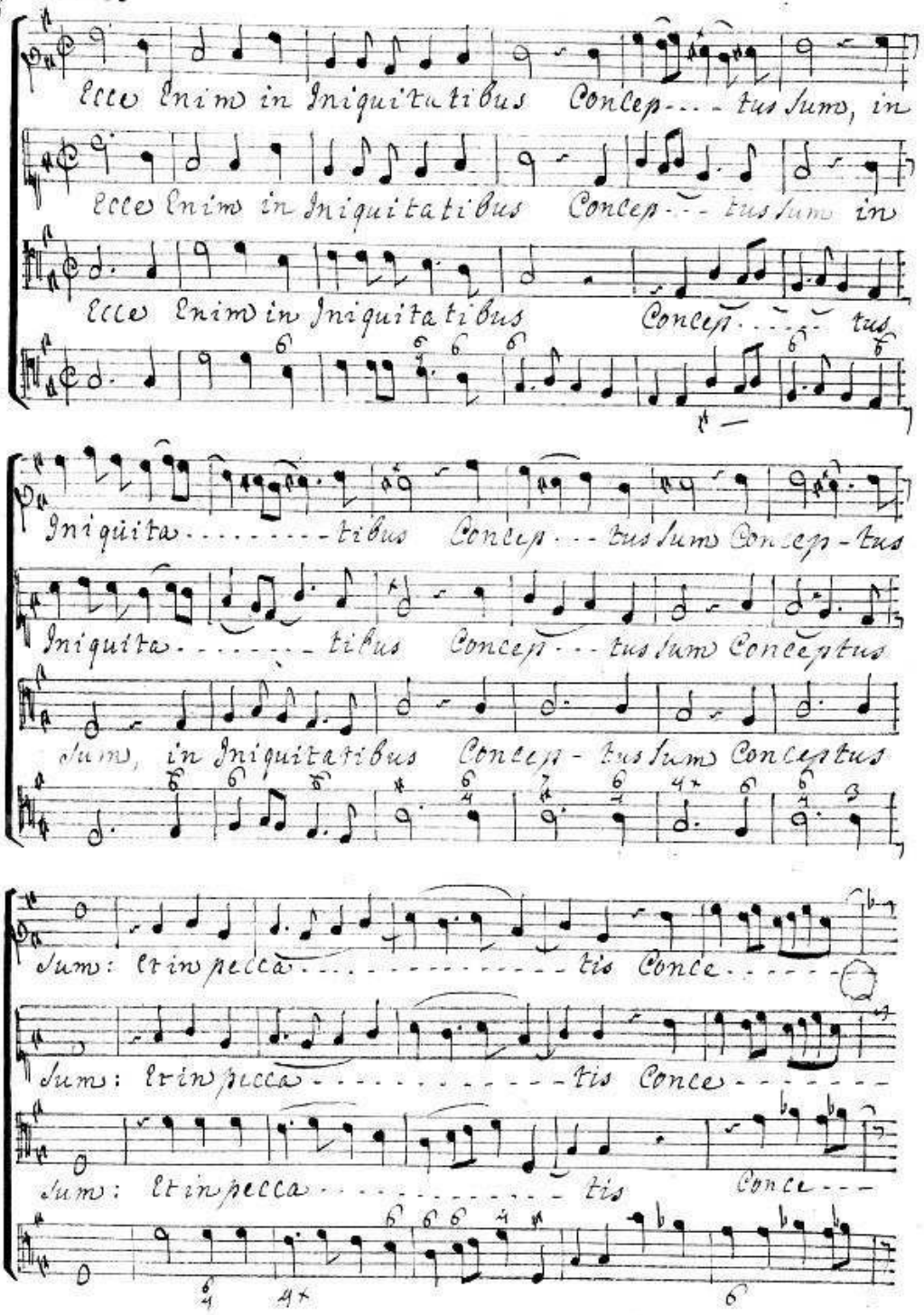
Ecce enim in Iniquitatibus Concep- tus sum, in
Ecce enim in Iniquitatibus Concep- tus sum in
Ecce enim in Iniquitatibus Concep- tus
Iniquita- tibus Concep- tus sum Concep- tus
Iniquita- tibus Concep- tus sum Conceptus
sum, in Iniquitatibus Concep- tus sum Conceptus
sum: et in pecca- tis Conce-
sum: et in pecca- tis Conce-
sum: et in pecca- tis Conce-

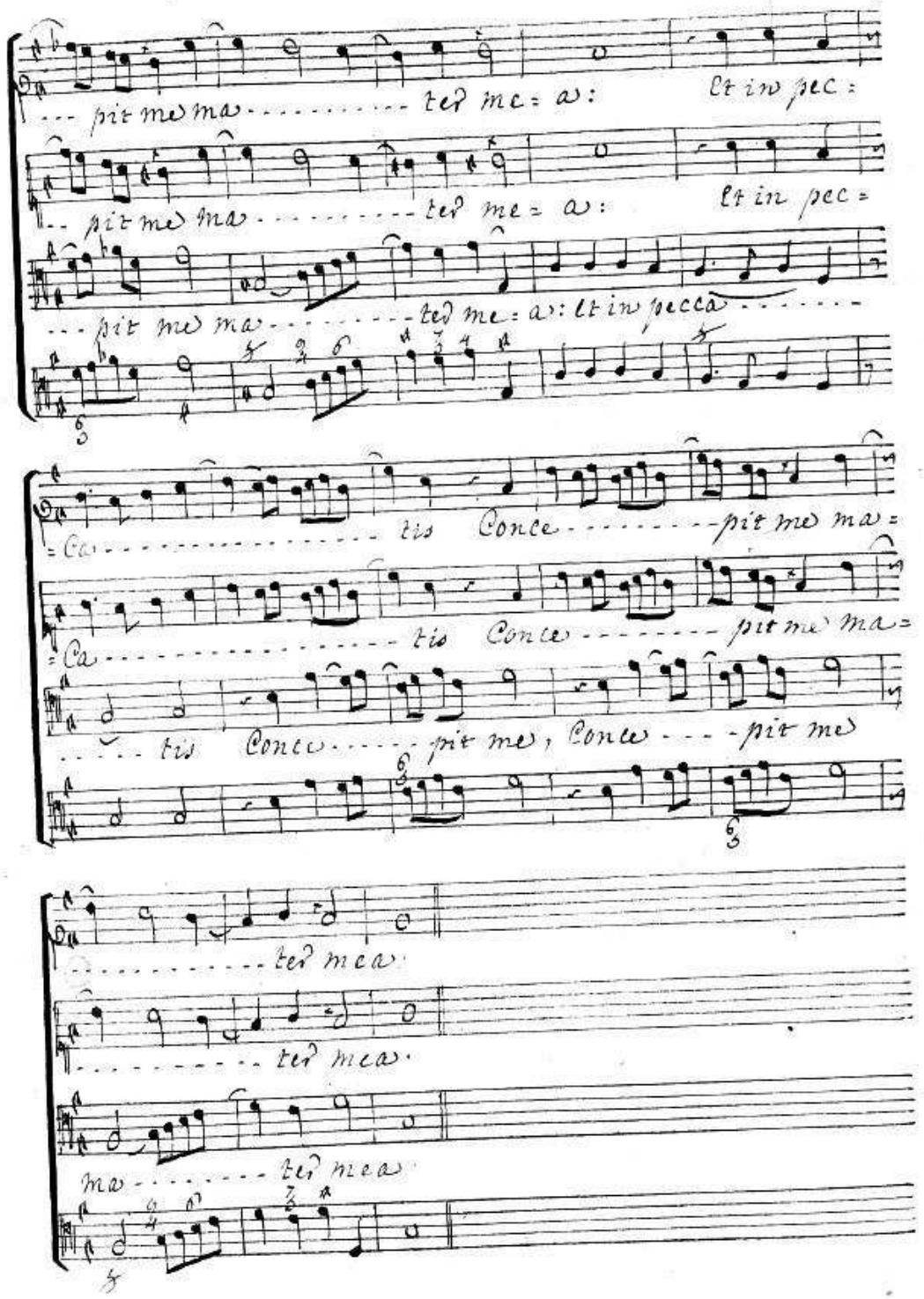
pit me ma ted me a: Et in pec
pit me ma ted me a: Et in pec
pit me ma ted me a: Et in pecca
Ca tis Conce pit me ma
Ca tis Conce pit me ma
tis Conce pit me, Conce pit me
ted me a
ted me a
ma ted me a

A Deux Chœurs

gravement

legerement

Ecce enim veritatem dilexis ... ti,

Ecce enim veritatem dilexis .... ti,

Ecce enim veritatem dilexis .... ti;

Ecce enim veritatem dilexis .... ti;

2.e Chœur

Ecce enim veritatem dilexis ... ti, Incerta

Ecce enim veritatem dilexis .... ti, Incerta

Ecce enim veritatem dilexis .... ti, Incerta

Ecce enim veritatem dilexis .... ti, Incerta

Violons

Violons

Tous

* les Remplissages de ce Chœur sont a la fin de la partition

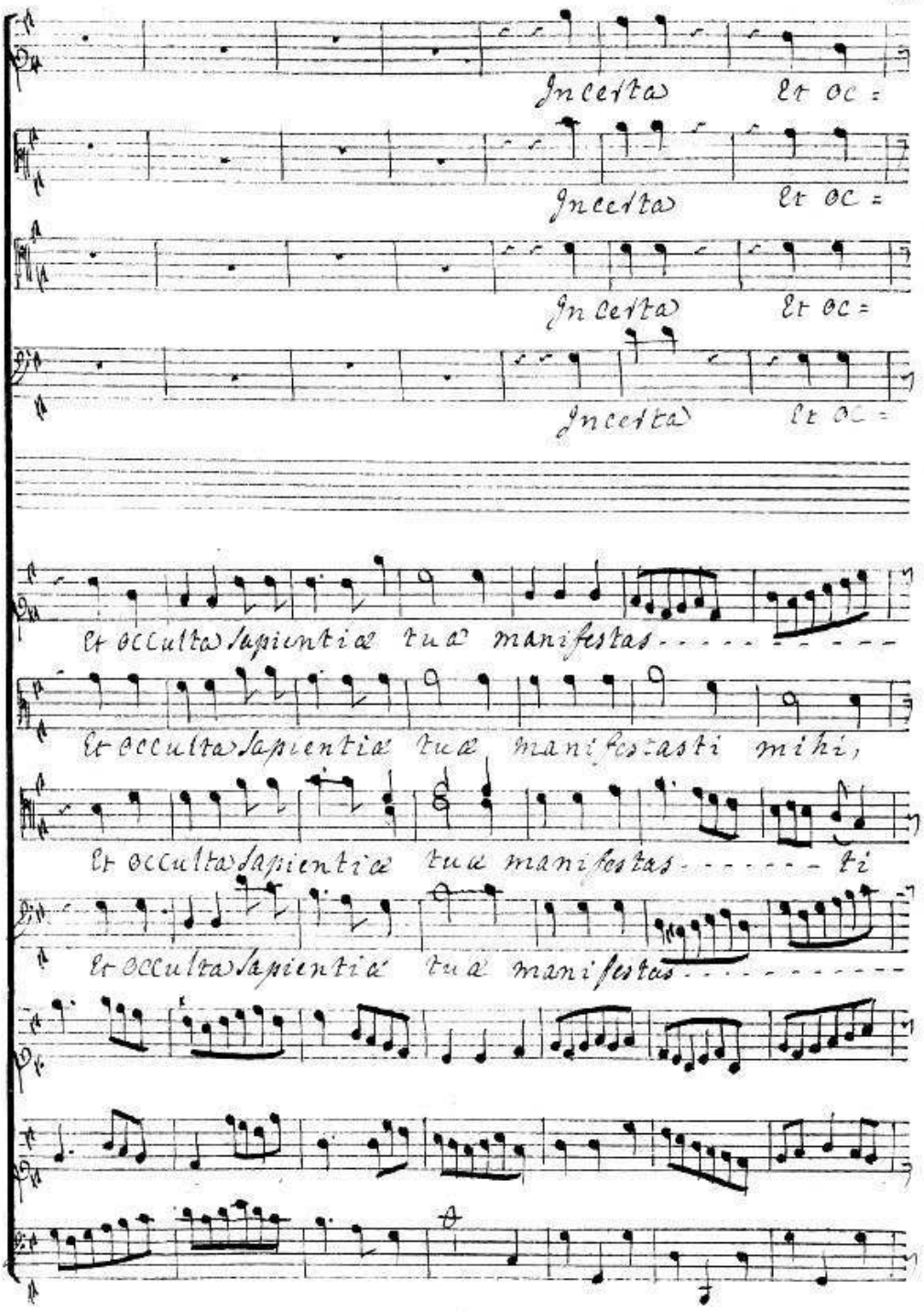
Incerta et oc=
Incerta et oc=
Incerta et oc=
Incerta et oc=
et occulta sapientiæ tuæ manifestas
et occulta sapientiæ tuæ manifestasti mihi,
et occulta sapientiæ tuæ manifestas ti
et occulta sapientiæ tuæ manifestas

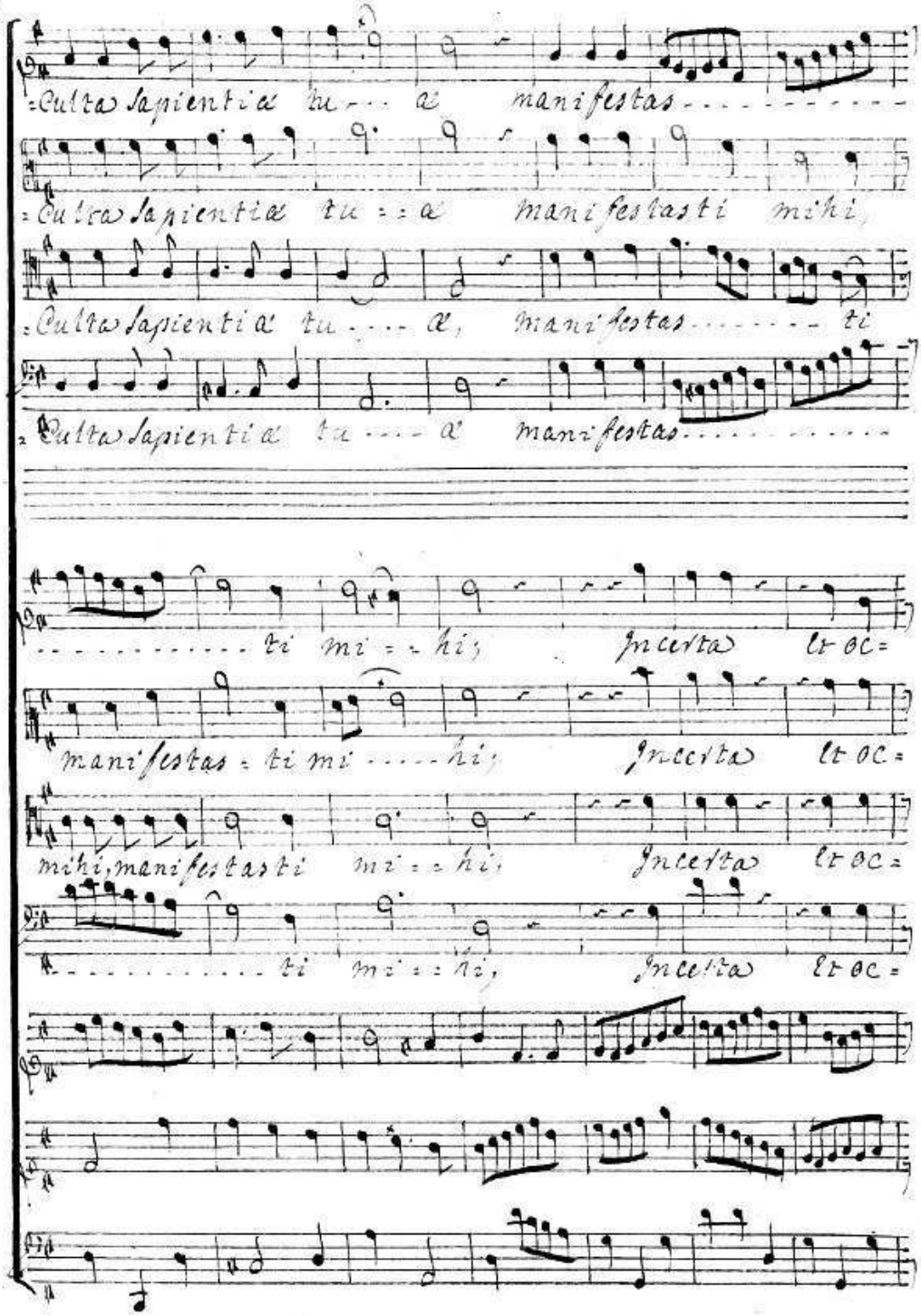
Culta Sapientia tu - - a manifestas - - - - - - - - - -
Culta Sapientia tu - - a manifestasti mihi,
Culta Sapientia tu - - - a, manifestas - - - - - - ti
Culta Sapientia tu - - - a manifestas - - - - - - - - -
- - - - - - - - - - - - ti mi - - hi; Incerta et oc=
manifestas - ti mi - - - - hi; Incerta et oc=
mihi, manifestasti mi - - hi; Incerta et oc=
- - - - - - - - - - - - ti mi - - hi, Incerta et oc=

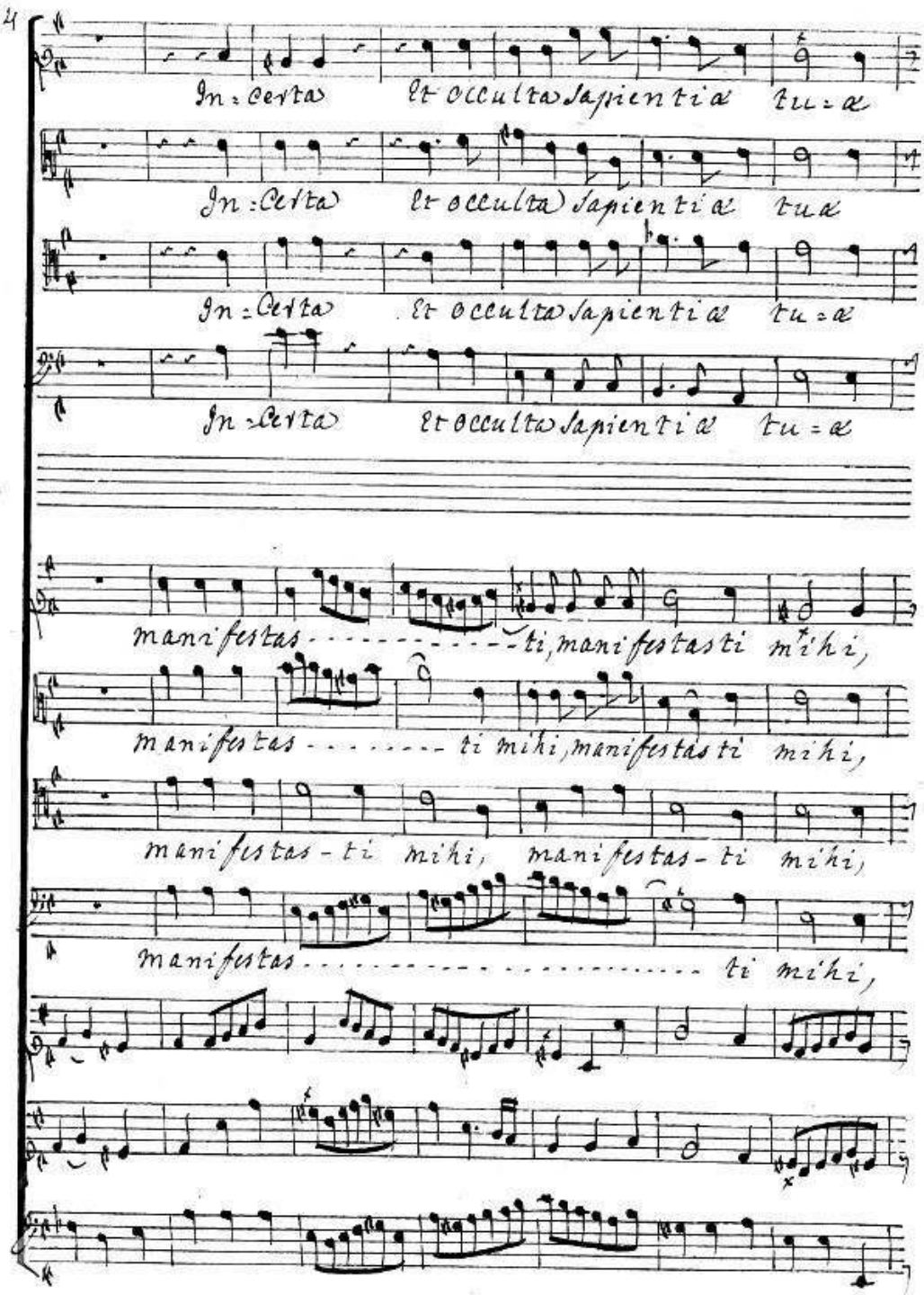
In = certa et occulta sapientia tua
In = certa et occulta sapientia tua
In = certa et occulta sapientia tua
In = certa et occulta sapientia tua
manifestas - - - - - - - - - - - ti, manifestas ti mihi,
manifestas - - - - - - - ti mihi, manifestas ti mihi,
manifestas - ti mihi, manifestas - ti mihi,
manifestas - - - - - - - - - - - - - - - - - - - - - - - ti mihi,

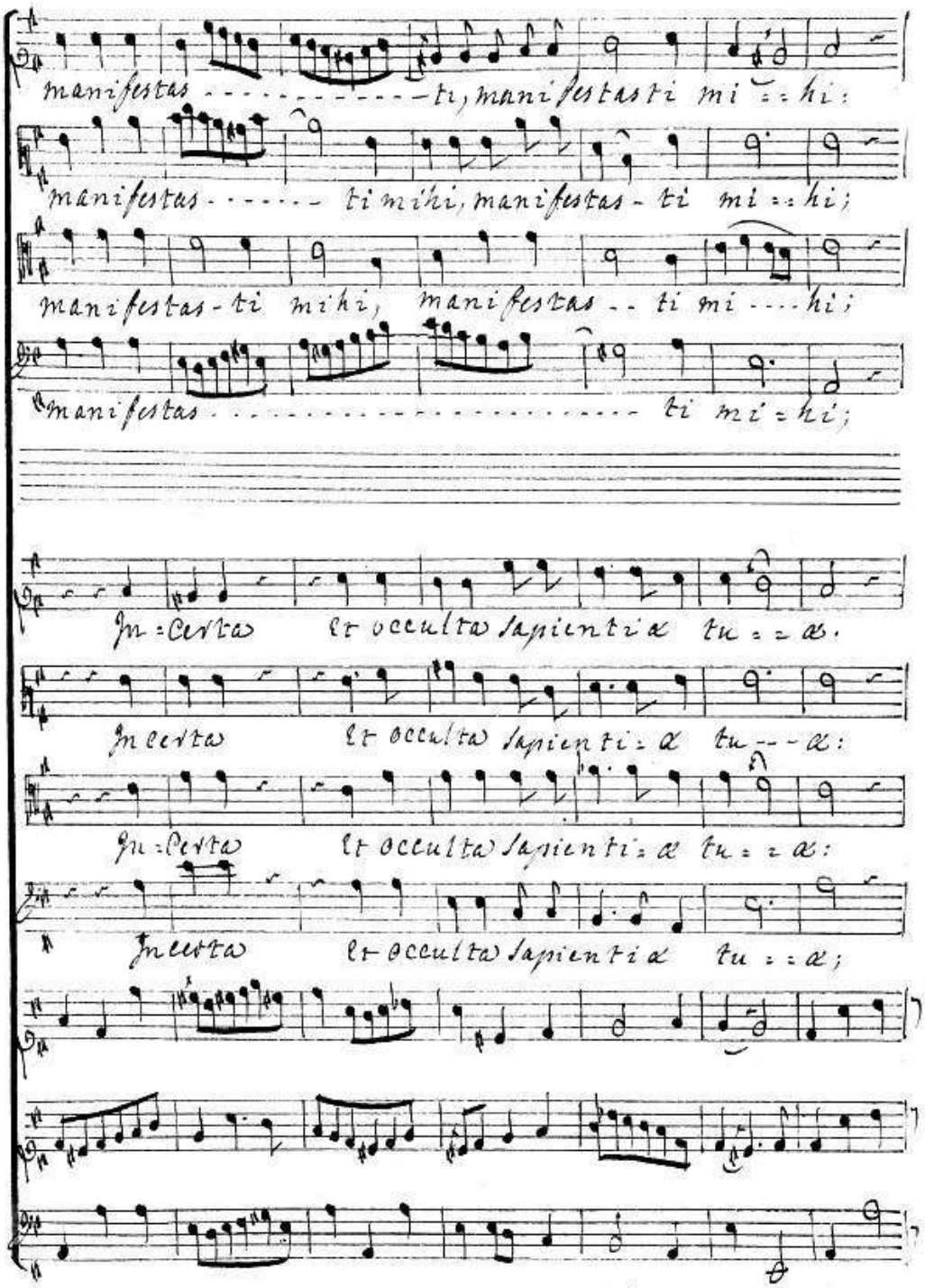
manifestas - - - - - - - - - - - - ti, manifestas ti mi - - hi:
manifestas - - - - - - ti mihi, manifestas - ti mi - - hi;
manifestas - ti mihi, manifestas - - ti mi - - - - hi;
manifestas - - - - - - - - - - - - - - - - - - - - - - - - ti mi - hi;
In - certa et occulta sapientiæ tu - - æ.
In certa et occulta sapienti - æ tu - - - æ:
In - certa et occulta sapienti - æ tu - - æ:
In certa et occulta sapientiæ tu - - æ;

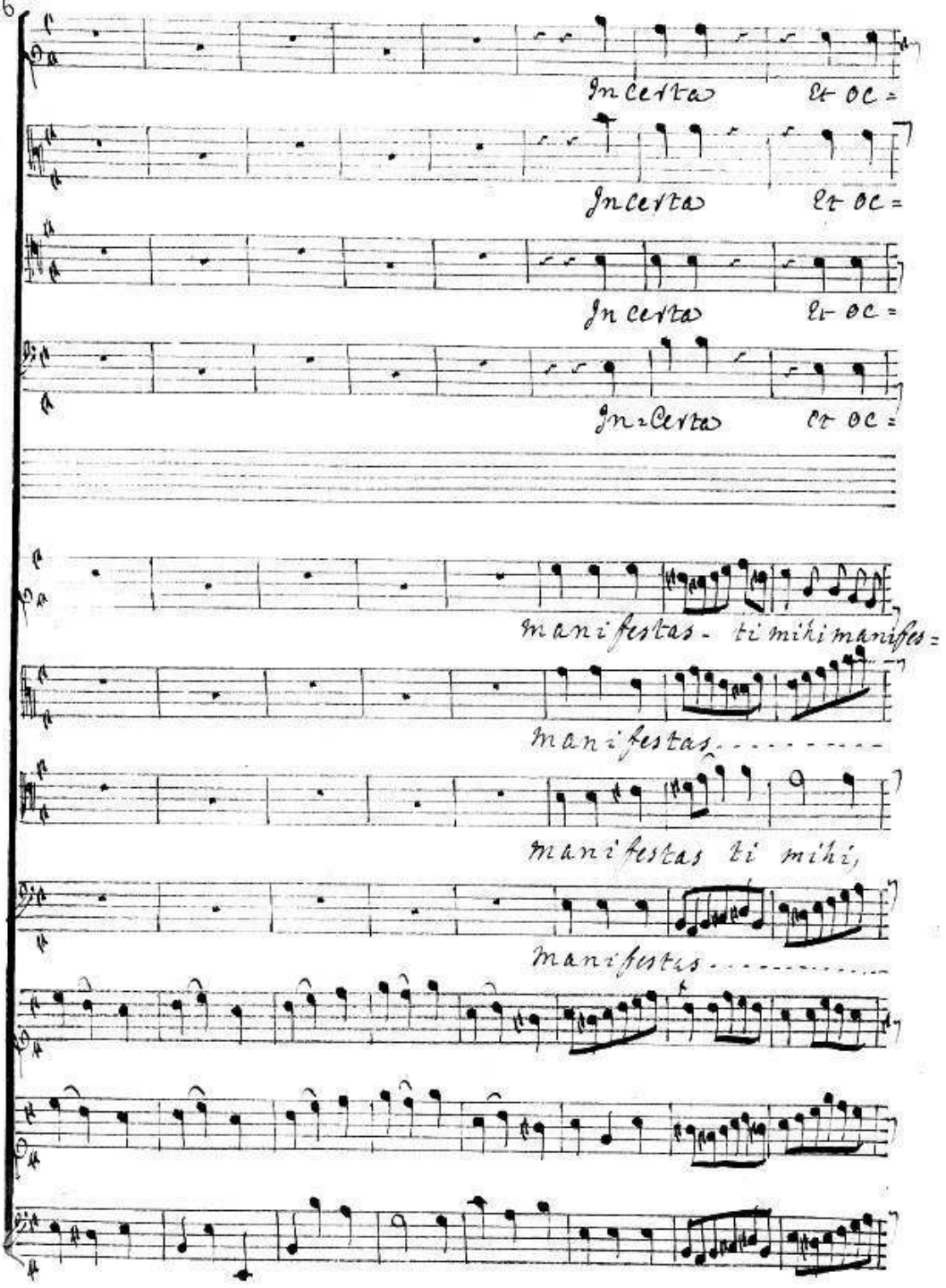
In certa et oc=
In certa et oc=
In certa et oc=
In certa et oc=
manifestas- ti mihi manifes=
manifestas.....
manifestas ti mihi,
manifestas.....

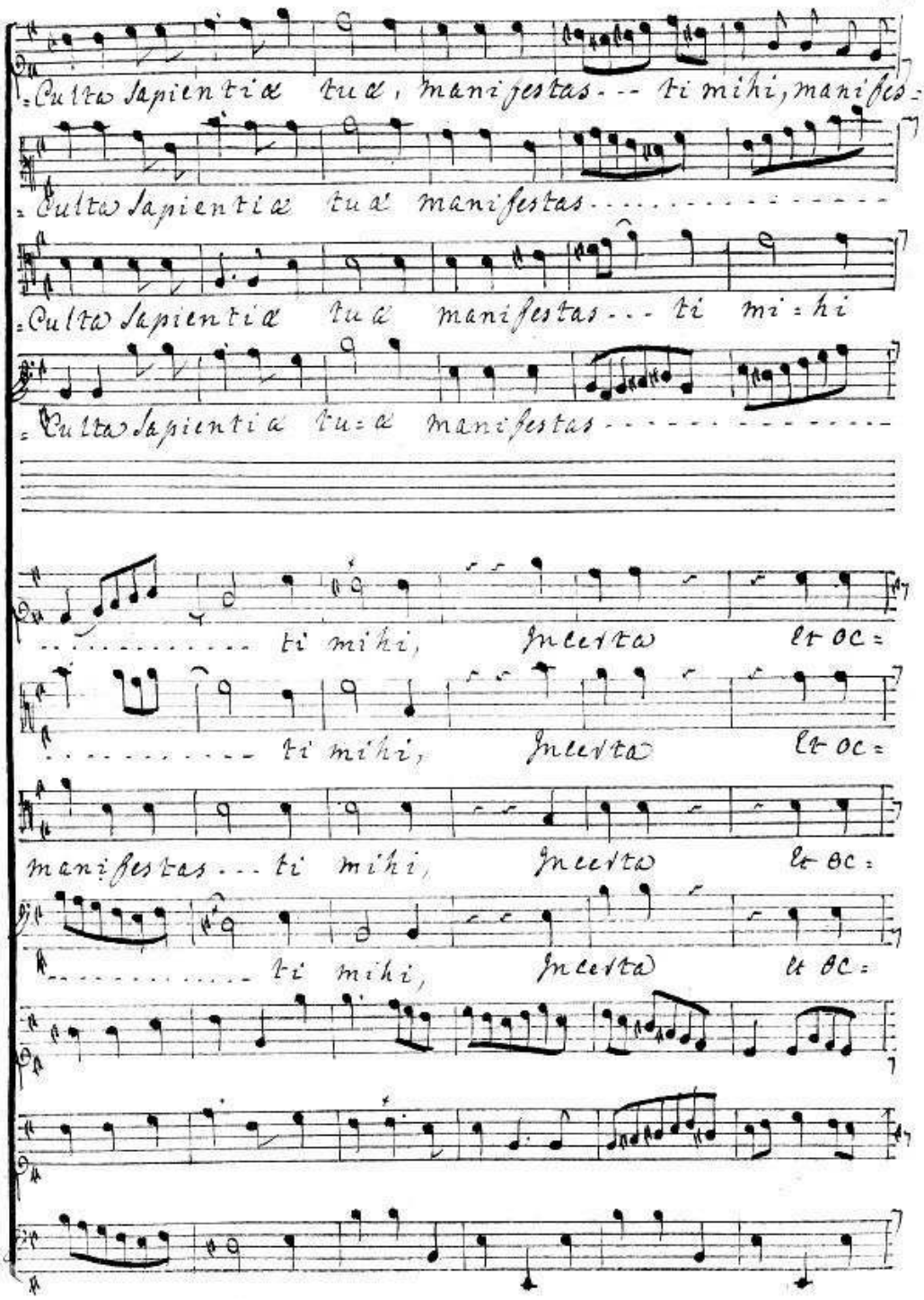
Culta Sapientia tua, manifestas ti mihi, manifes-
Culta Sapientia tua manifestas
Culta Sapientia tua manifestas ti mi=hi
Culta Sapientia tua manifestas
ti mihi, Incerta et oc=
ti mihi, Incerta et oc=
manifestas ti mihi, Incerta et oc=
ti mihi, Incerta et oc=

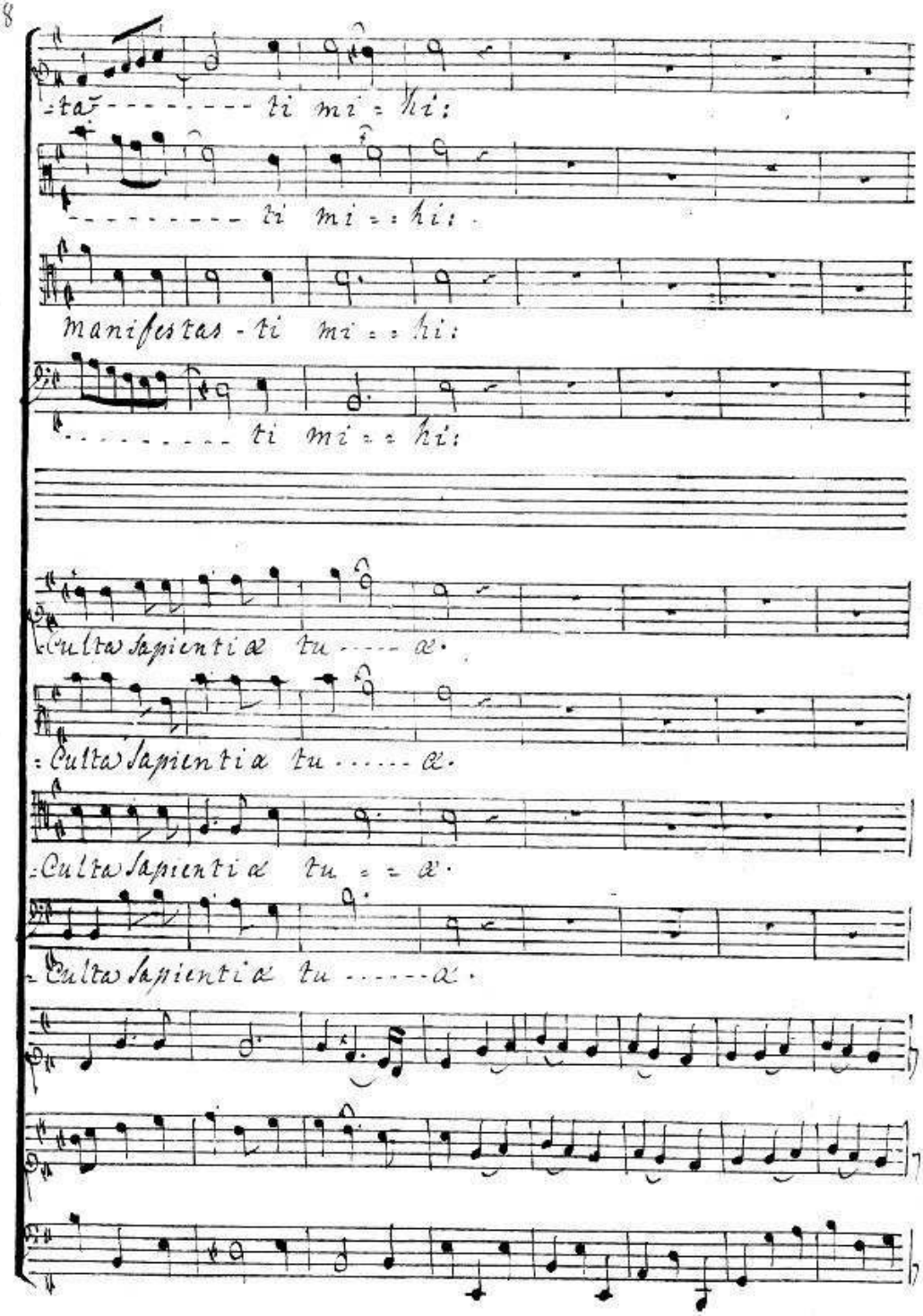
ta - - - - - - - - ti mi = hi:
- - - - - - - - - ti mi = = hi:
manifestas - ti mi = = hi:
- - - - - - - - - ti mi = = hi:
Culta Sapientia tu - - - - æ.
Culta Sapientia tu - - - - - æ.
Culta Sapientia tu = = æ.
Culta Sapientia tu - - - - - æ.

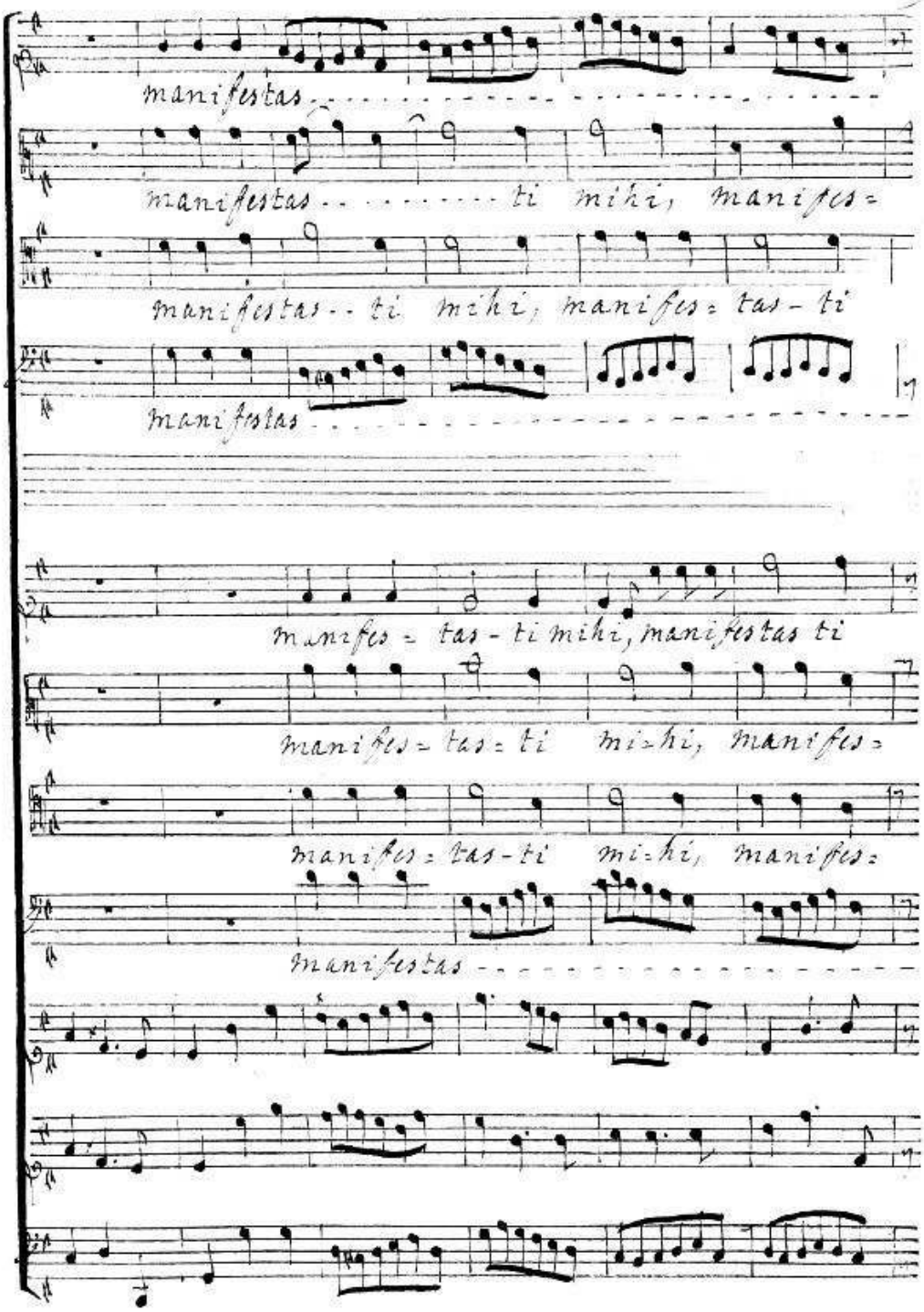
manifestas
manifestas ti mihi, manifes=
manifestas ti mihi, manifes= tas- ti
manifestas
manifes= tas- ti mihi, manifestas ti
manifes= tas= ti mi=hi, manifes=
manifes= tas- ti mi=hi, manifes=
manifestas

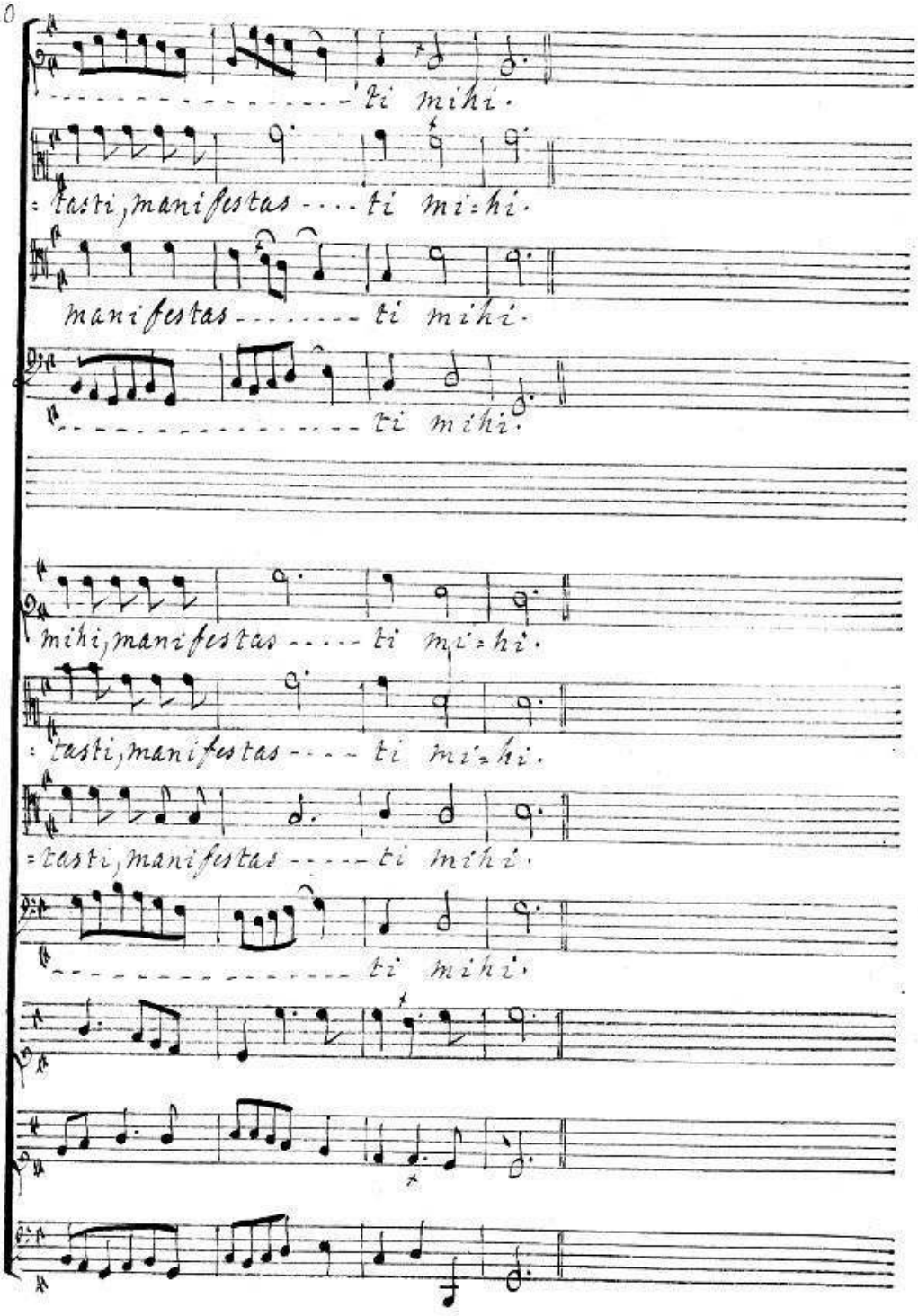
ti mihi.
tasti, manifestas .... ti mihi.
manifestas ..... ti mihi.
ti mihi.
mihi, manifestas ..... ti mihi.
tasti, manifestas .... ti mihi.
tasti, manifestas ..... ti mihi.
ti mihi.

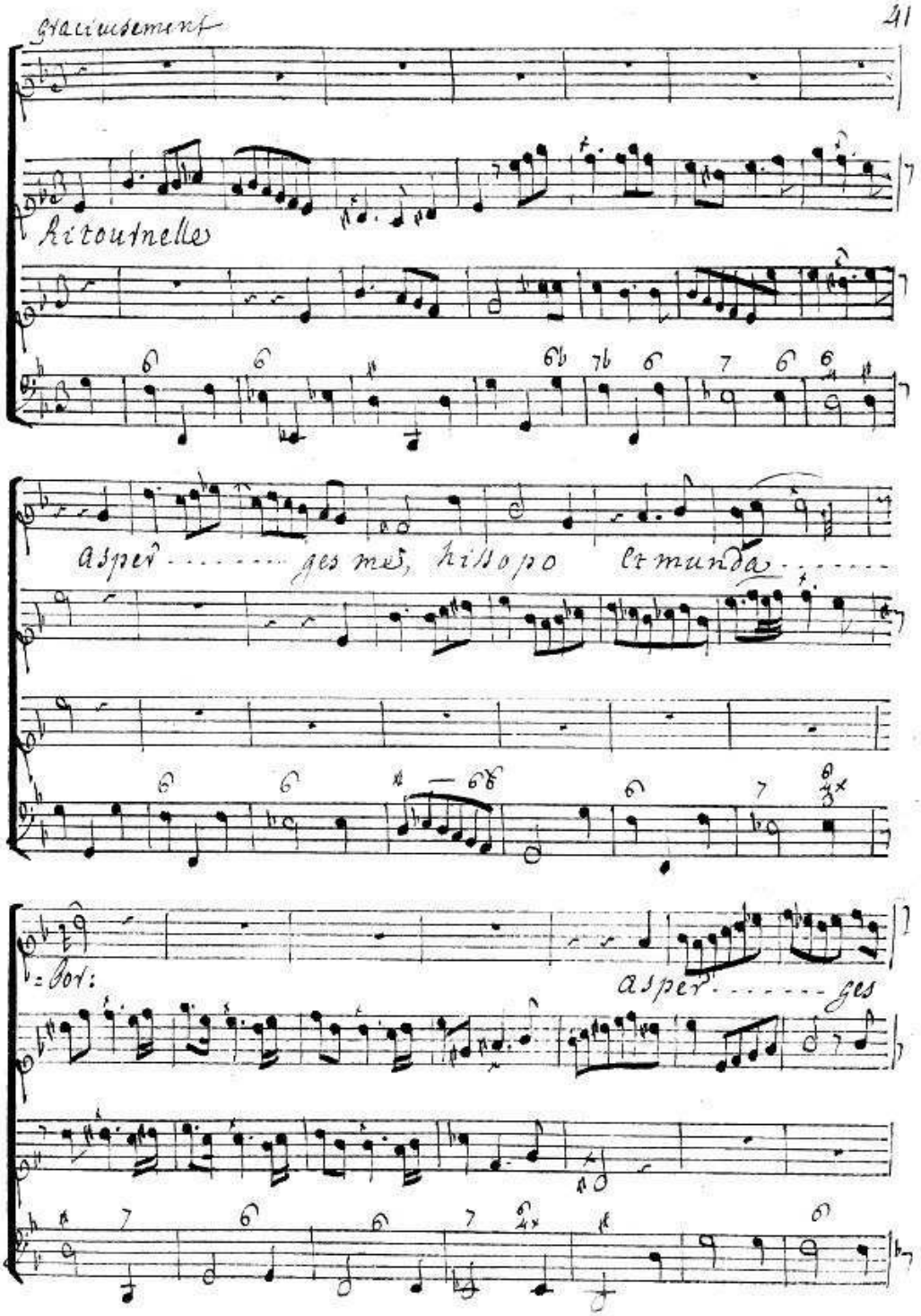
Gracieusement
Ritournelle
asper . . . . . ges me, hissopo et munda . . . . . .
= bor:
asper . . . . . ges

me hisso.... po, et munda ..... bor.

Lava .. bis me

Lava .. bis me, et superni .....

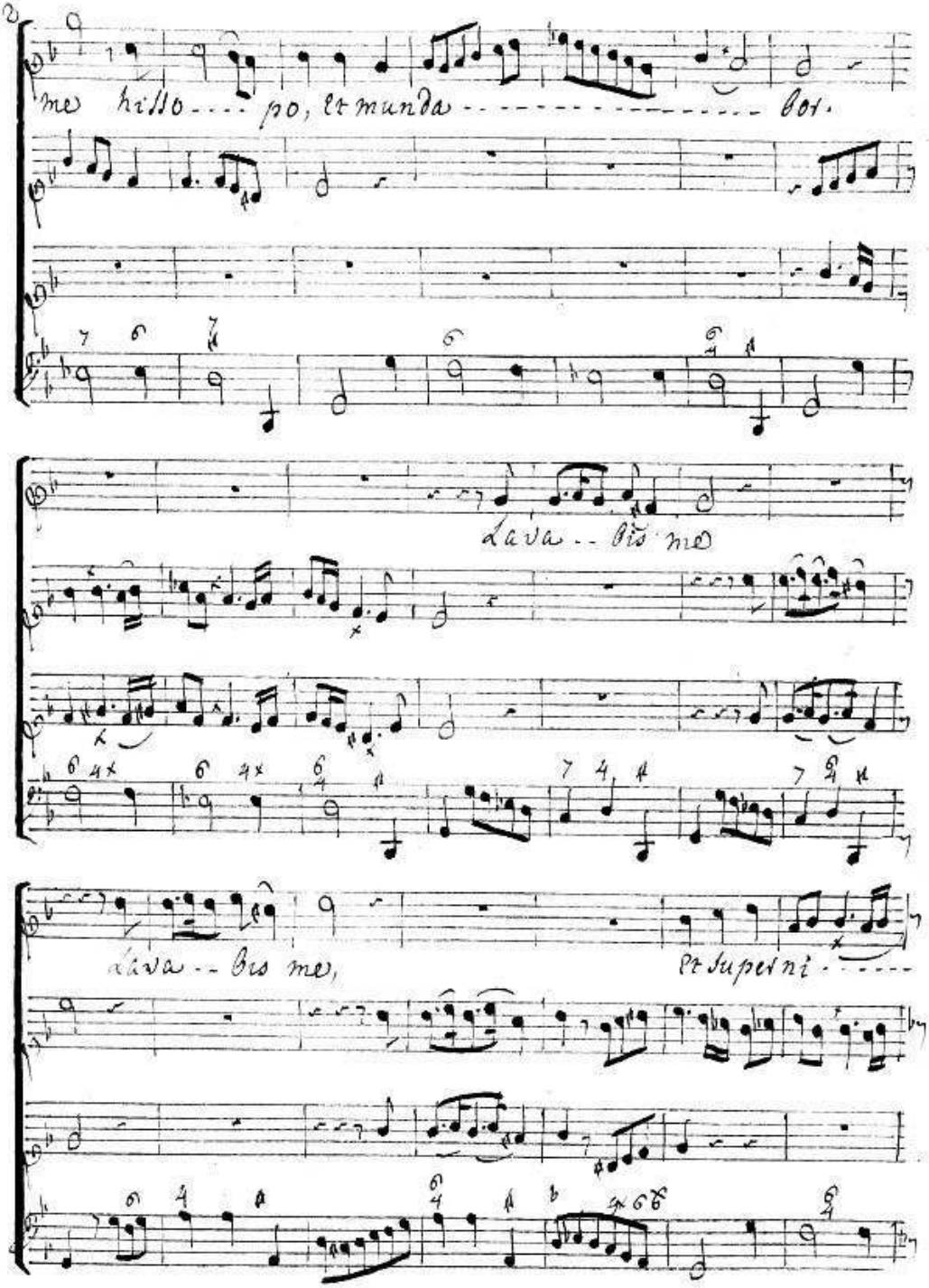

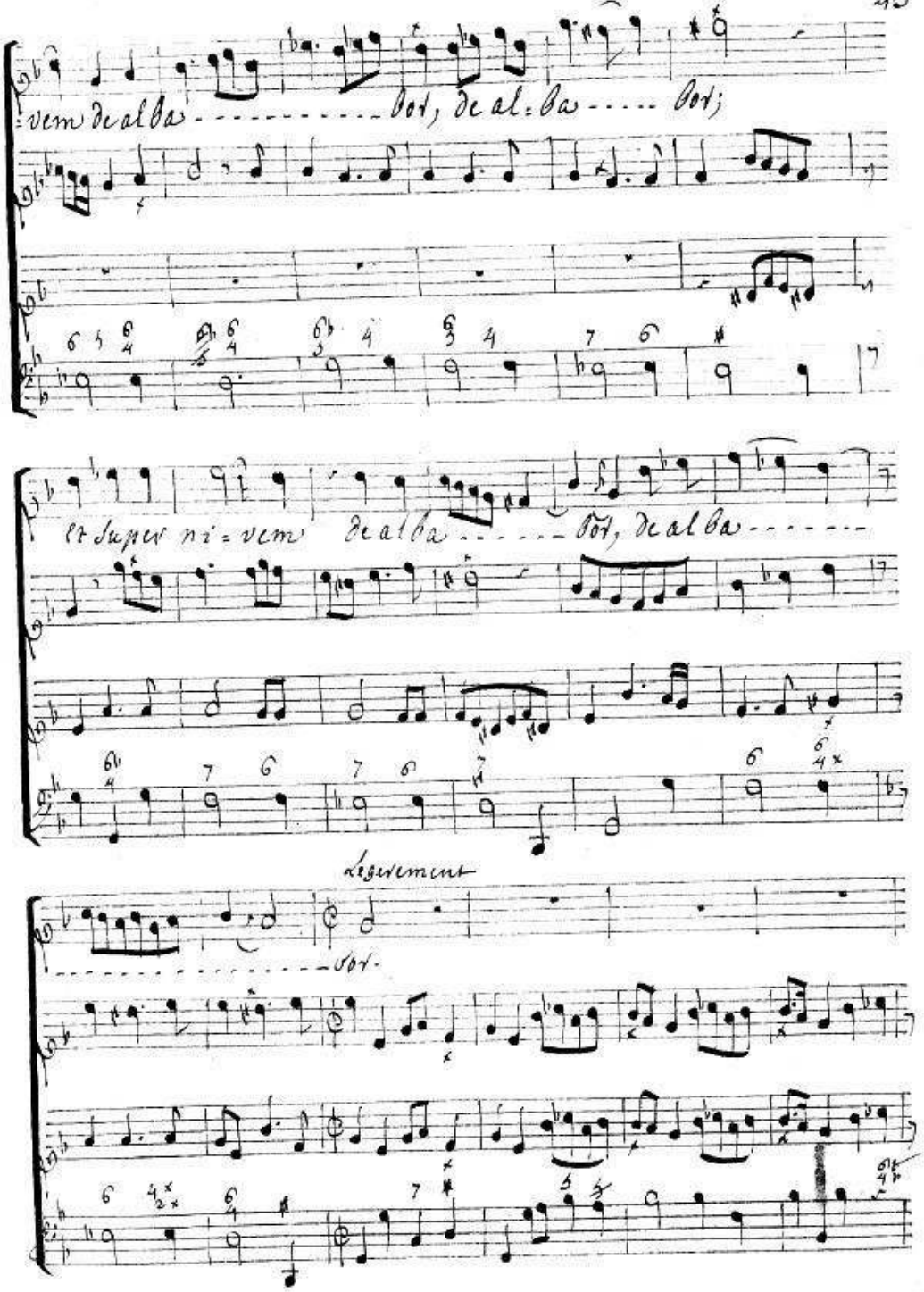
vem de alba ---------- bot, de al-ba ----- bot;
et super ni-vem de alba ------ bot, de alba -------
legerement
------------ bot.

auditui meo auditui meo dabis

gaudium et lætitiam, dabis gau - - - - - - - - - - - - dium et læ

tiam; dabis gau - - - - - - - - - - - - dium et lætitiam.

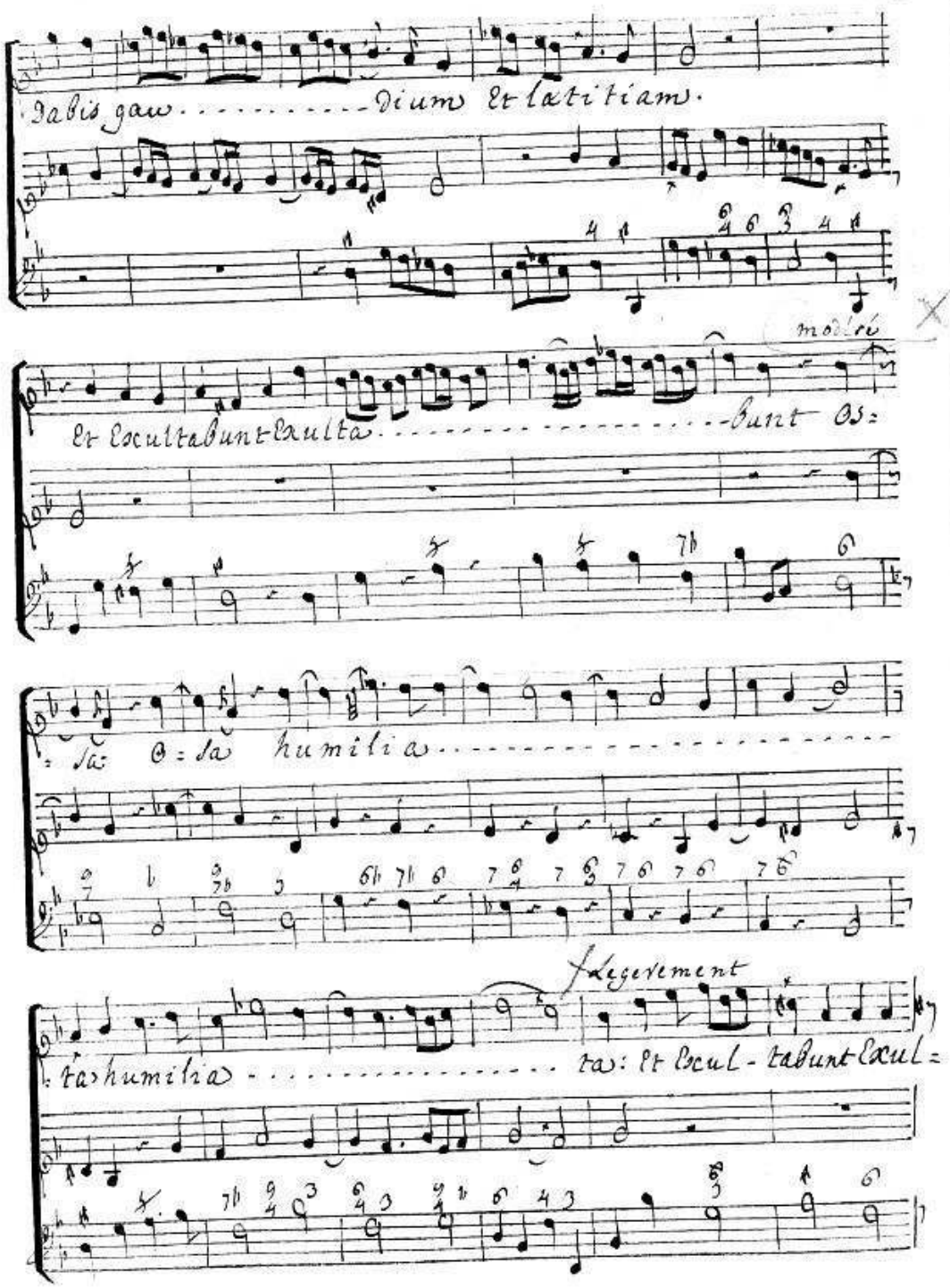
Jabis gaw . . . . . dium et lætitiam.
modéré
Et exultabunt exulta . . . . . bunt os=
ta os da humilia . . . . . .
légerement
ta humilia . . . . . ta: Et exul - tabunt exul=

modeste

=ta ..... Punt Os= sa Os=

=sa hu=milia ..... ta.

legesement

auditui meo, auditui meo dabis gaudium et læ=

=titiam, dabis gau ..... dium et lætitiam; dabis

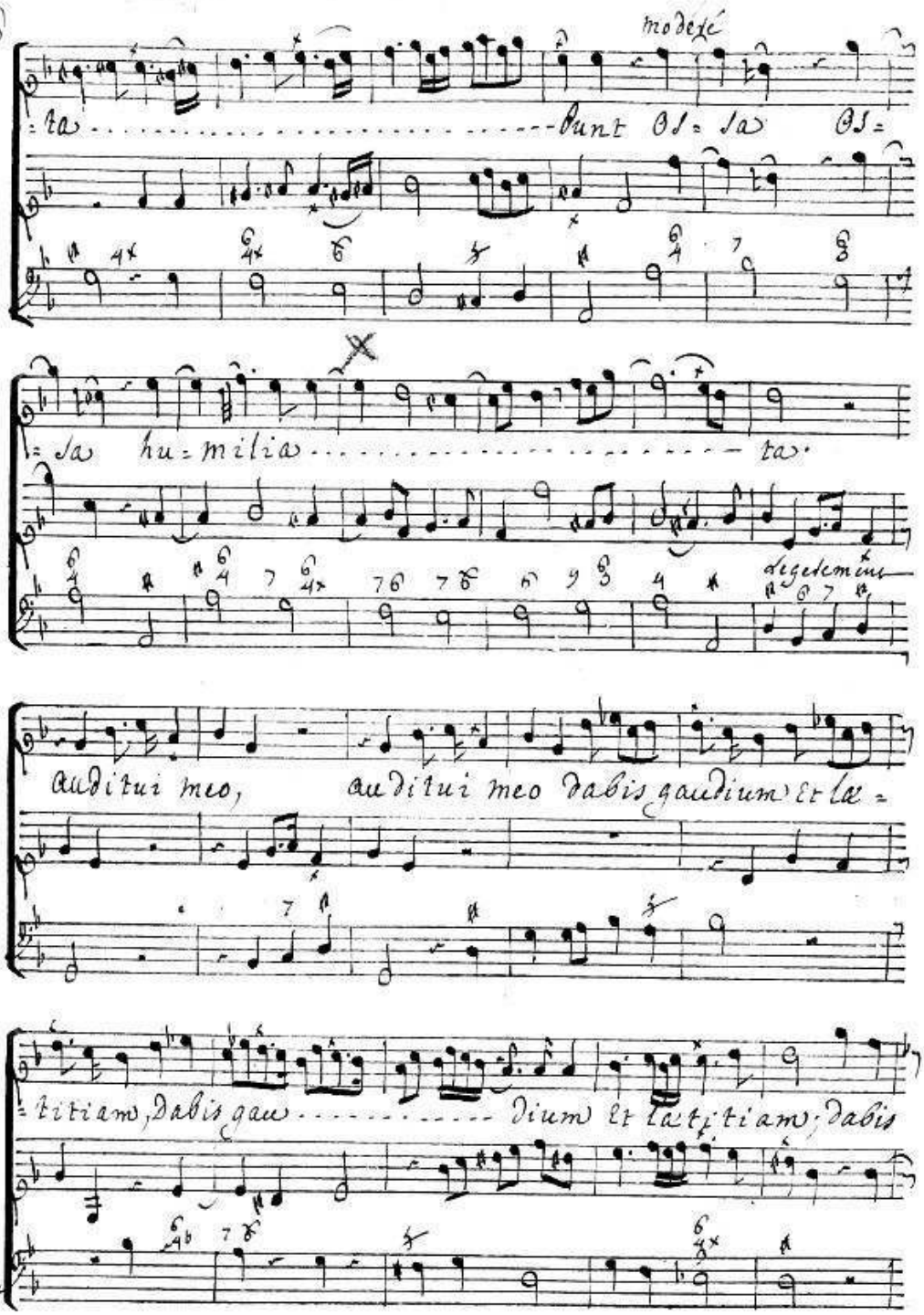

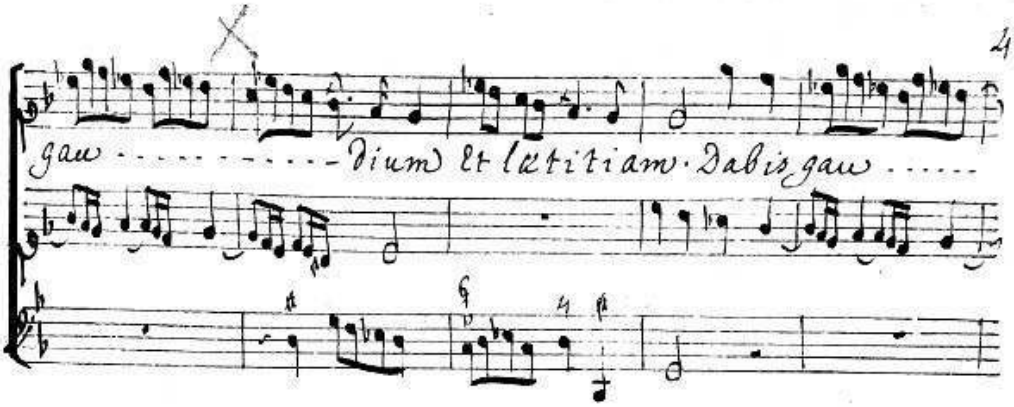
gau - - - - - - - - - - - - dium et lætitiam. Dabis gau - - - - -

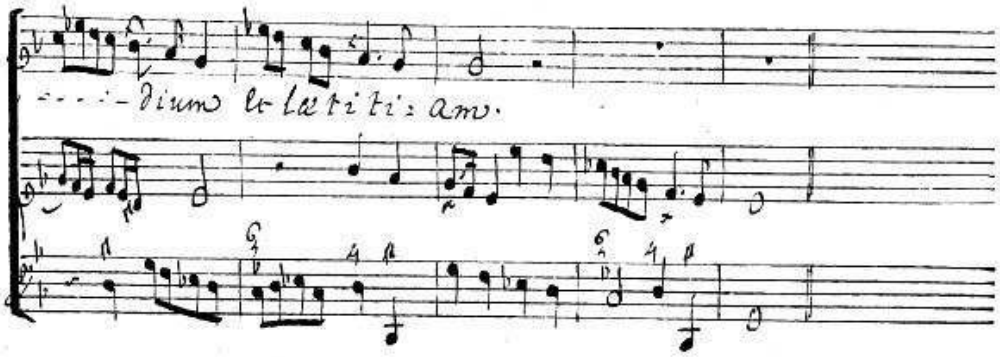
- - - - - dium et lætiti: am.

Tournez pour le Choeur

Chœur

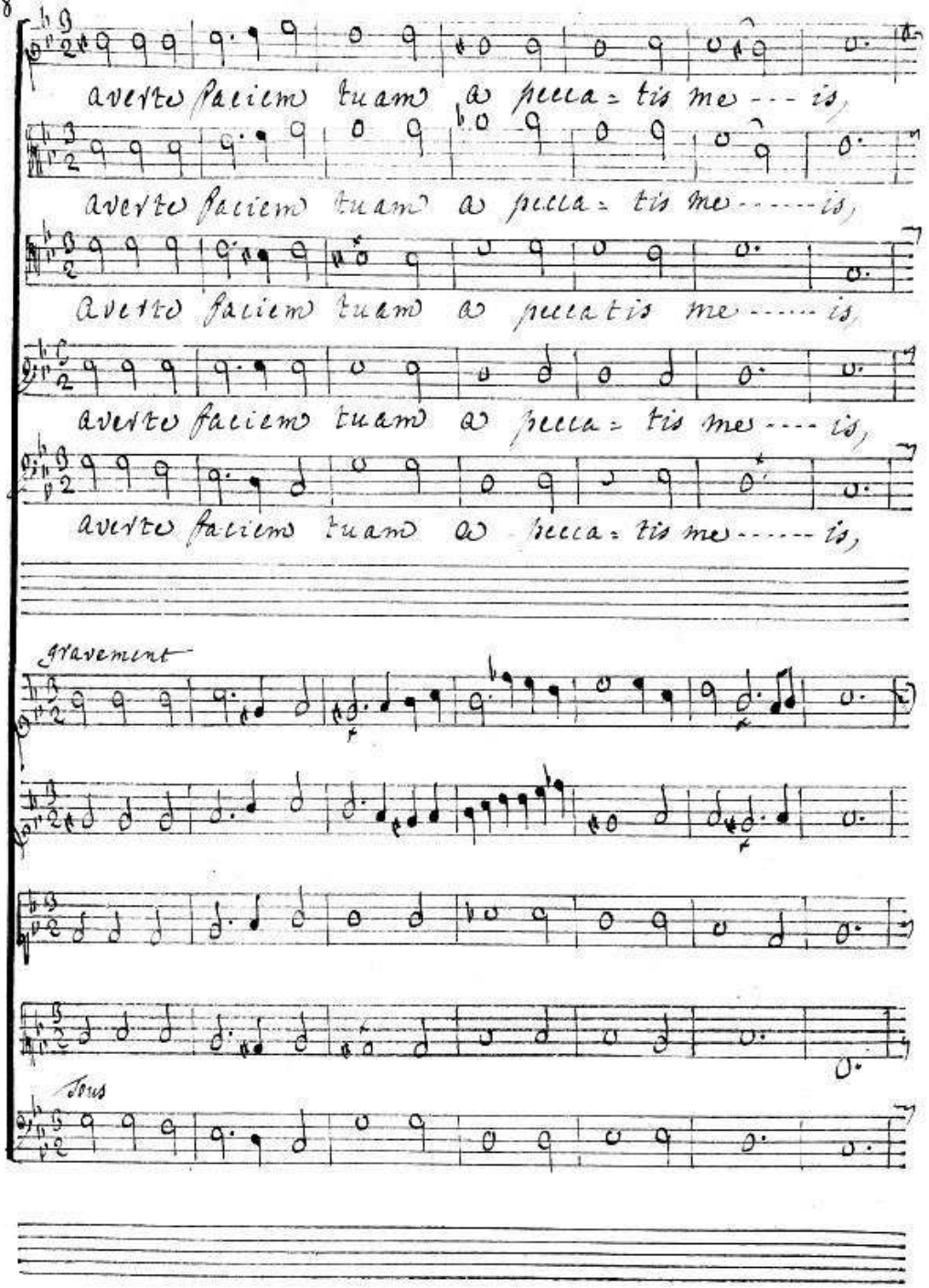
averte faciem tuam a peccatis meis,
averte faciem tuam a peccatis meis,
averte faciem tuam a peccatis meis,
averte faciem tuam a peccatis meis,
averte faciem tuam a peccatis meis,
gravement
Tous

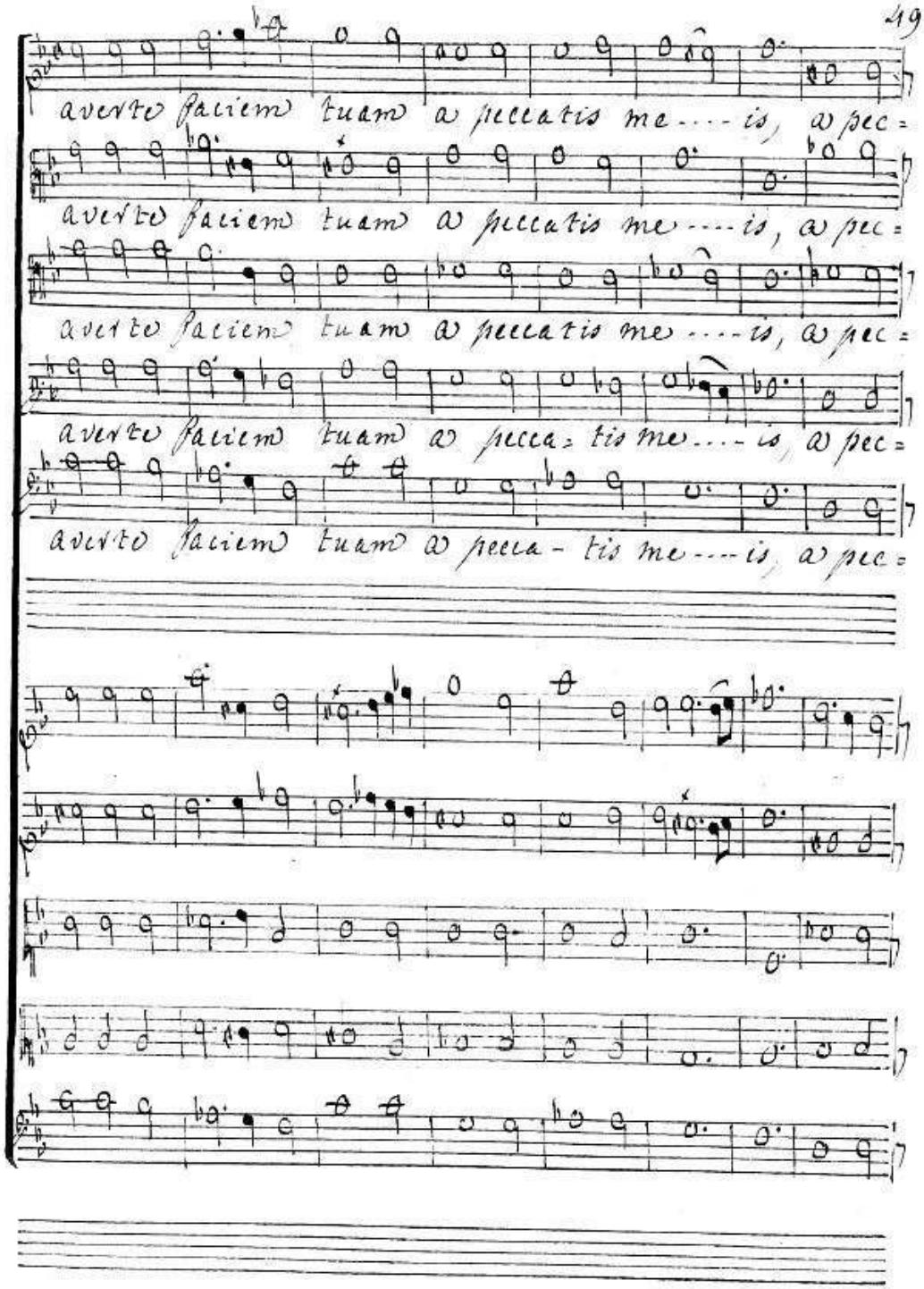
averte faciem tuam a peccatis me ... is, a pec=
averte faciem tuam a peccatis me ... is, a pec=
averte faciem tuam a peccatis me ... is, a pec=
averte faciem tuam a pecca= tis me ... is, a pec=
averte faciem tuam a pecca- tis me ... is, a pec=

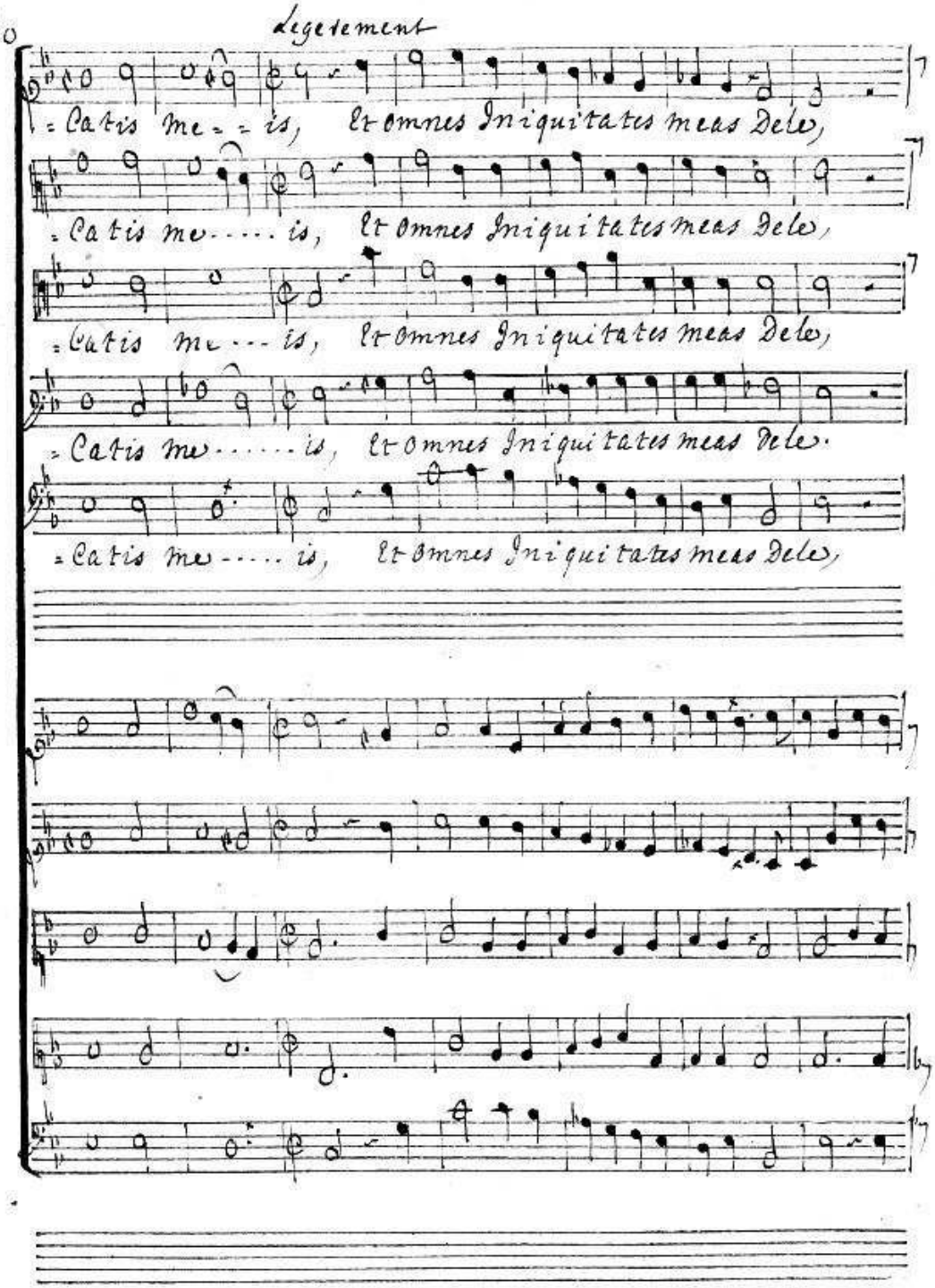
Legerement
= Catis me = = is, Et omnes Iniquitates meas Dele,
= Catis me ..... is, Et omnes Iniquitates meas Dele,
= Catis me ... is, Et omnes Iniquitates meas Dele,
= Catis me ..... is, Et omnes Iniquitates meas Dele.
= Catis me ..... is, Et omnes Iniquitates meas Dele,

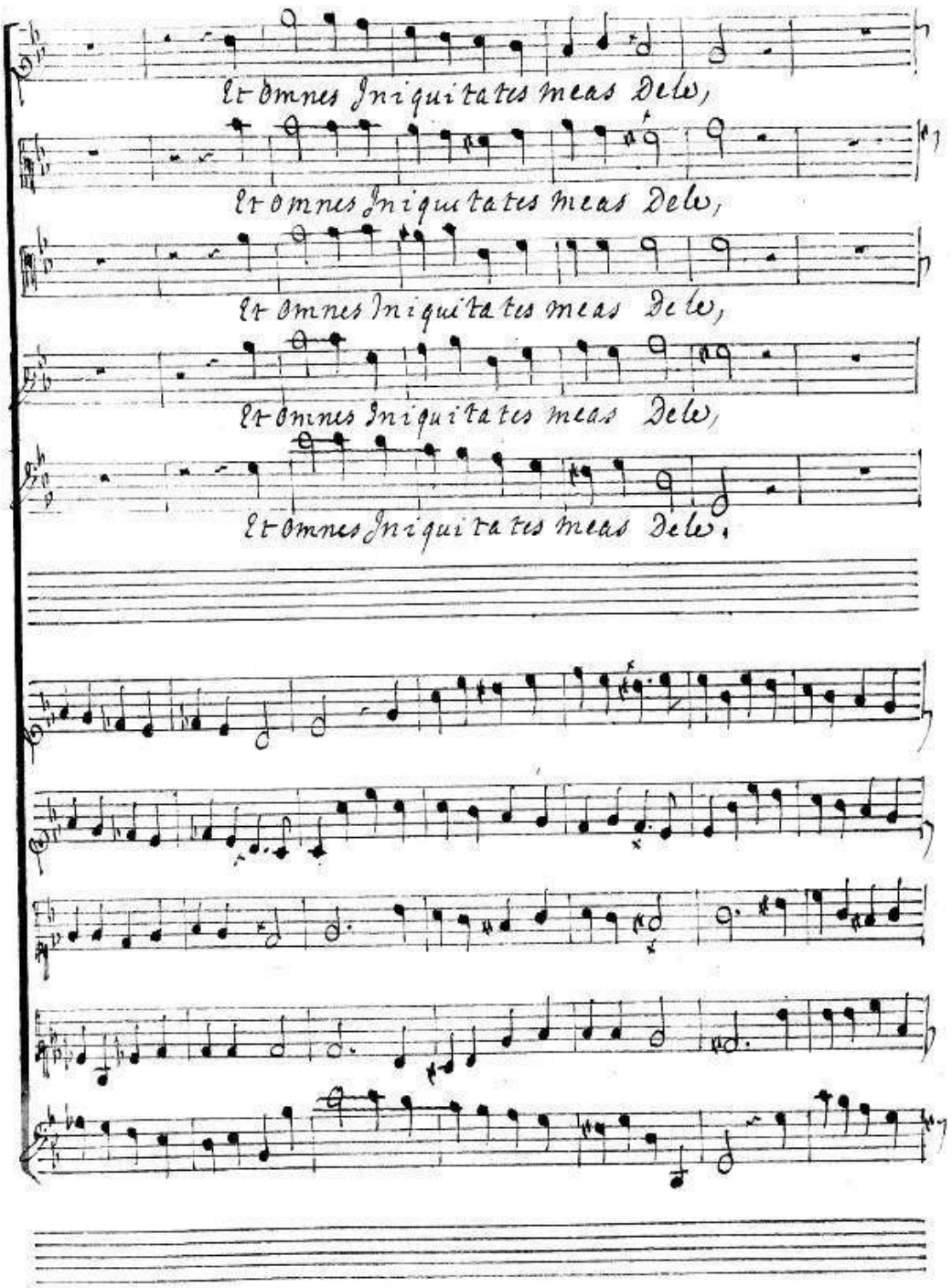
Et omnes Iniquitates meas dele,
Et omnes Iniquitates meas dele,
Et omnes Iniquitates meas dele,
Et omnes Iniquitates meas dele,
Et omnes Iniquitates meas dele.

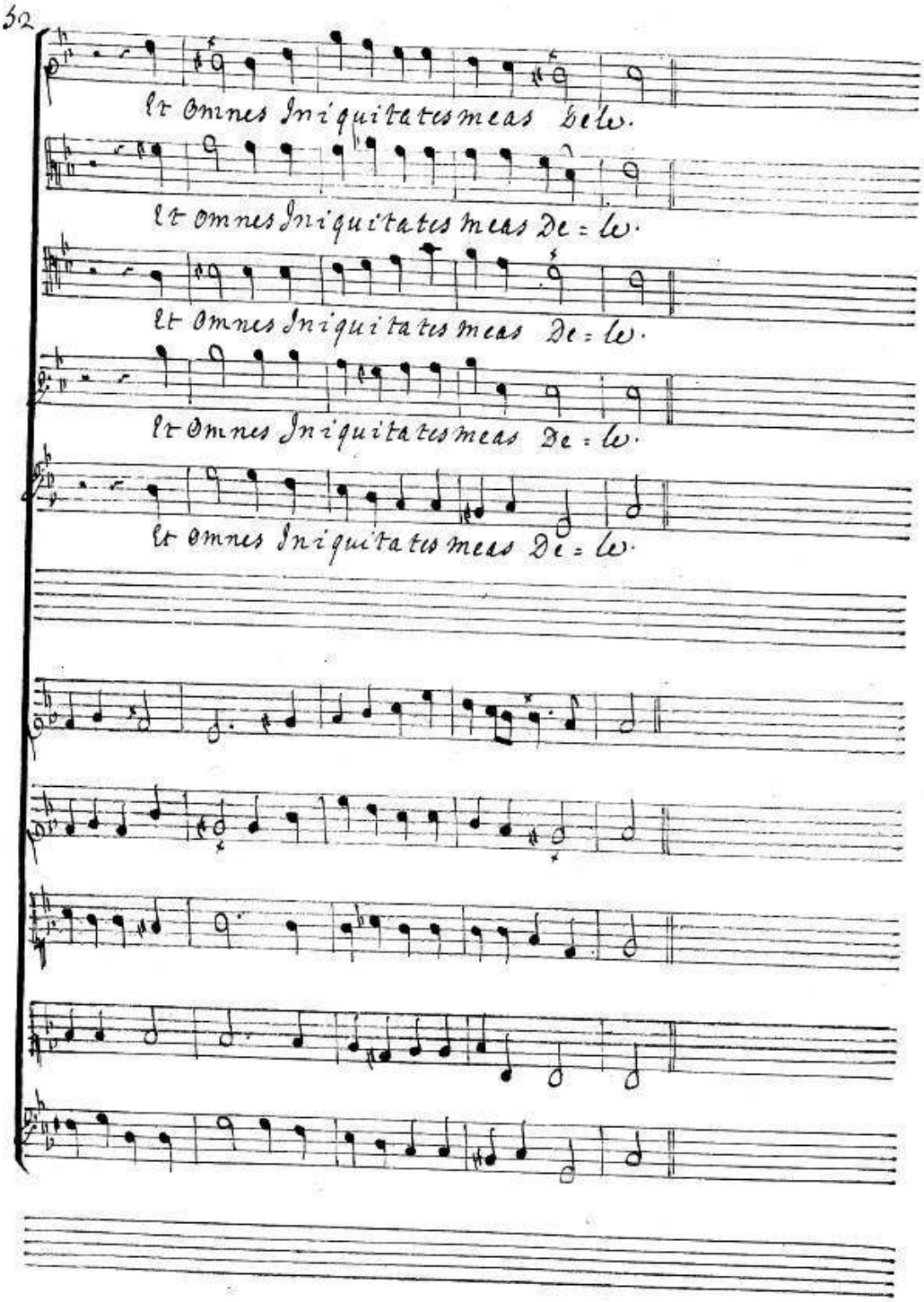
Et Omnes Iniquitates meas dele.
Et Omnes Iniquitates meas De=le.
Et Omnes Iniquitates meas De=le.
Et Omnes Iniquitates meas De=le.
Et Omnes Iniquitates meas De=le.

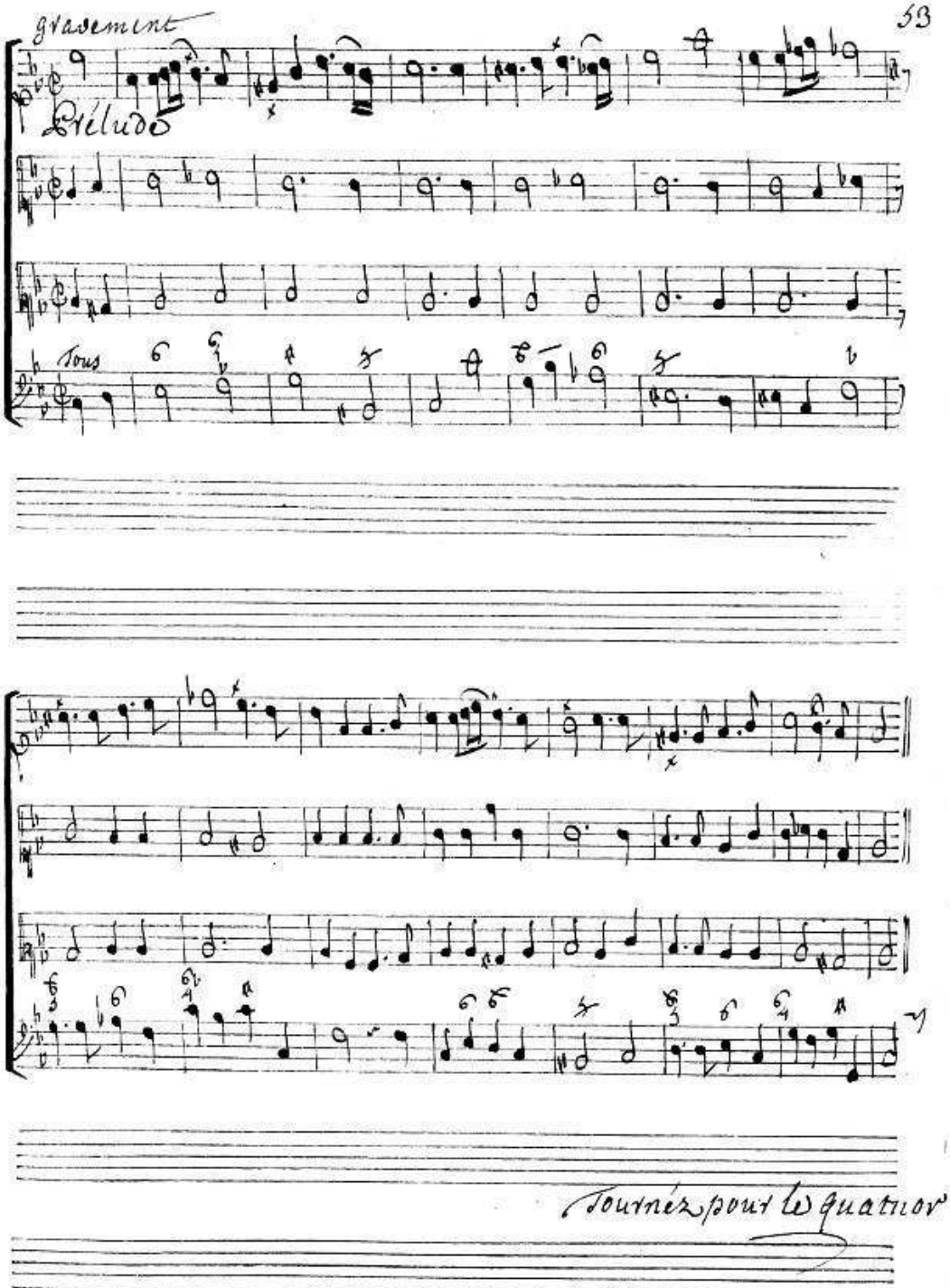


Tournez pour le quatuor

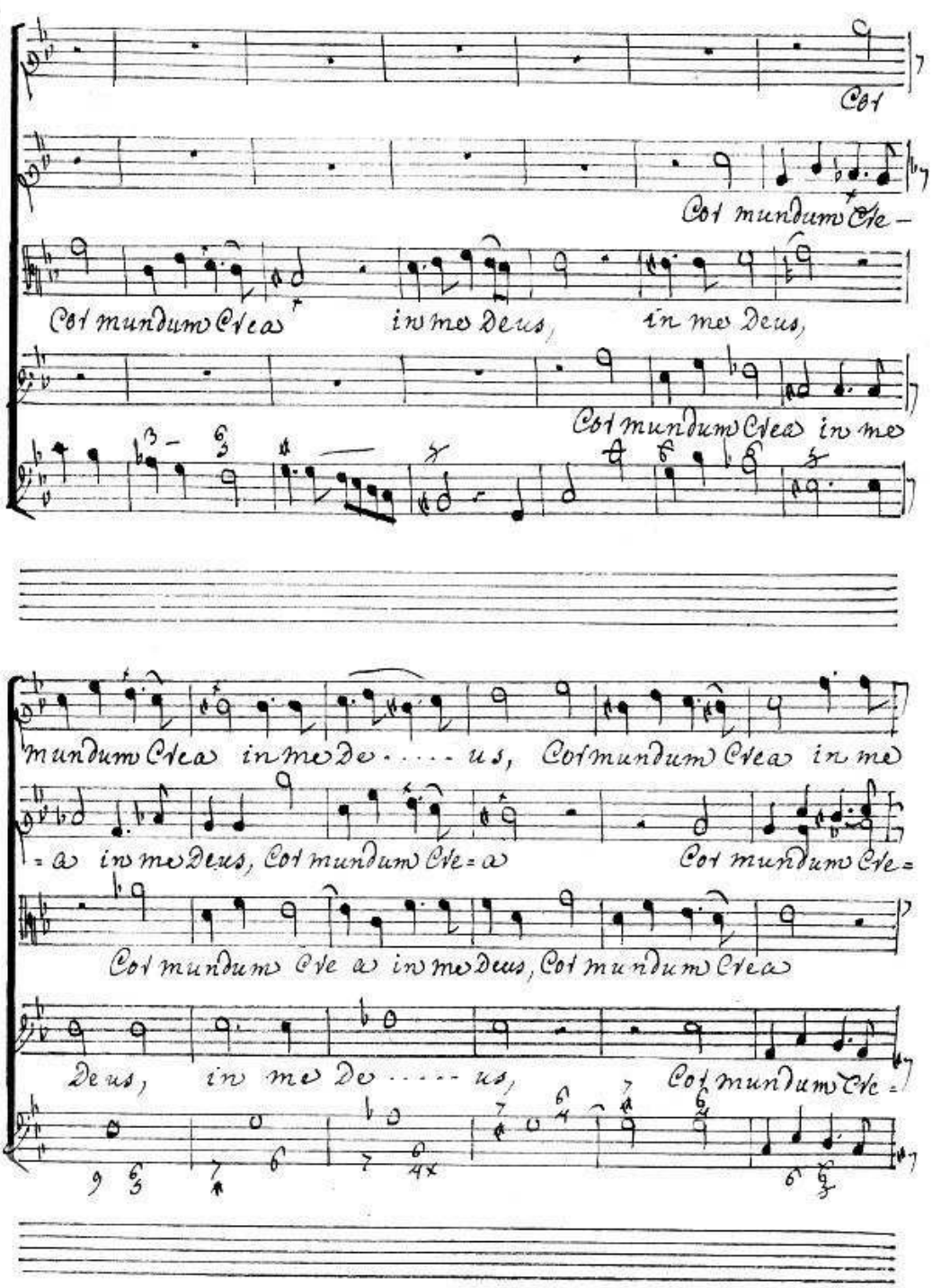
Cor
Cor mundum Cre-
Cor mundum Crea in me Deus, in me Deus,
Cor mundum Crea in me
mundum Crea in me De . . . . us, Cor mundum Crea in me
= a in me Deus, Cor mundum Cre = a
Cor mundum Cre =
Cor mundum Cre a in me Deus, Cor mundum Crea
Deus, in me De . . . . us,
Cor mundum Cre =

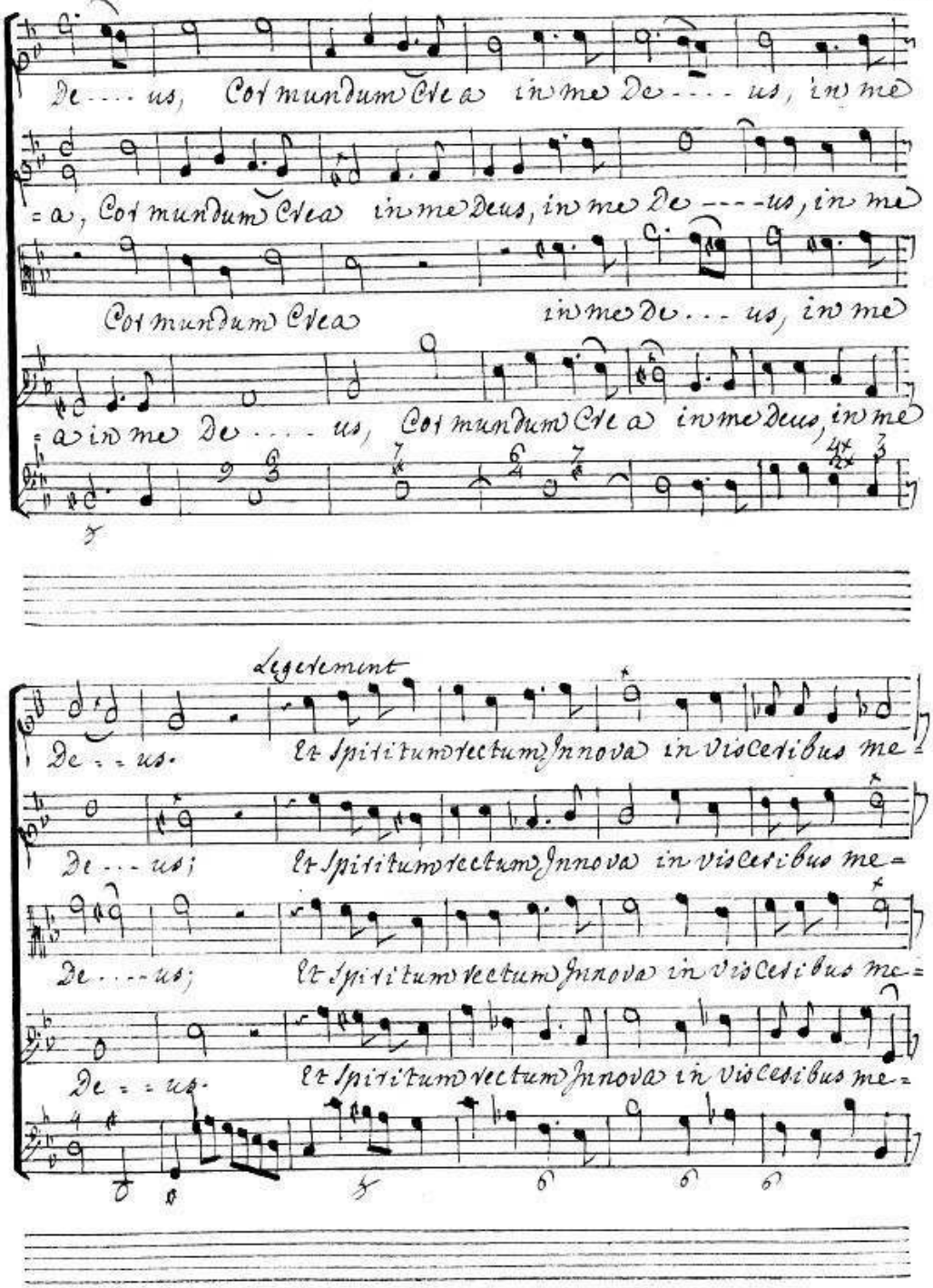
De . . . . us, Cor mundum Crea in me De . . . . us, in me
= a, Cor mundum Crea in me Deus, in me De . . . . us, in me
Cor mundum Crea in me De . . . us, in me
= a in me De . . . . us, Cor mundum Crea in me Deus, in me
Legerement
De = = us. Et Spiritum rectum Innova in visceribus me
De . . . us; Et Spiritum rectum Innova in visceribus me =
De . . . . us; Et Spiritum rectum Innova in visceribus me =
De = = us. Et Spiritum rectum Innova in visceribus me =

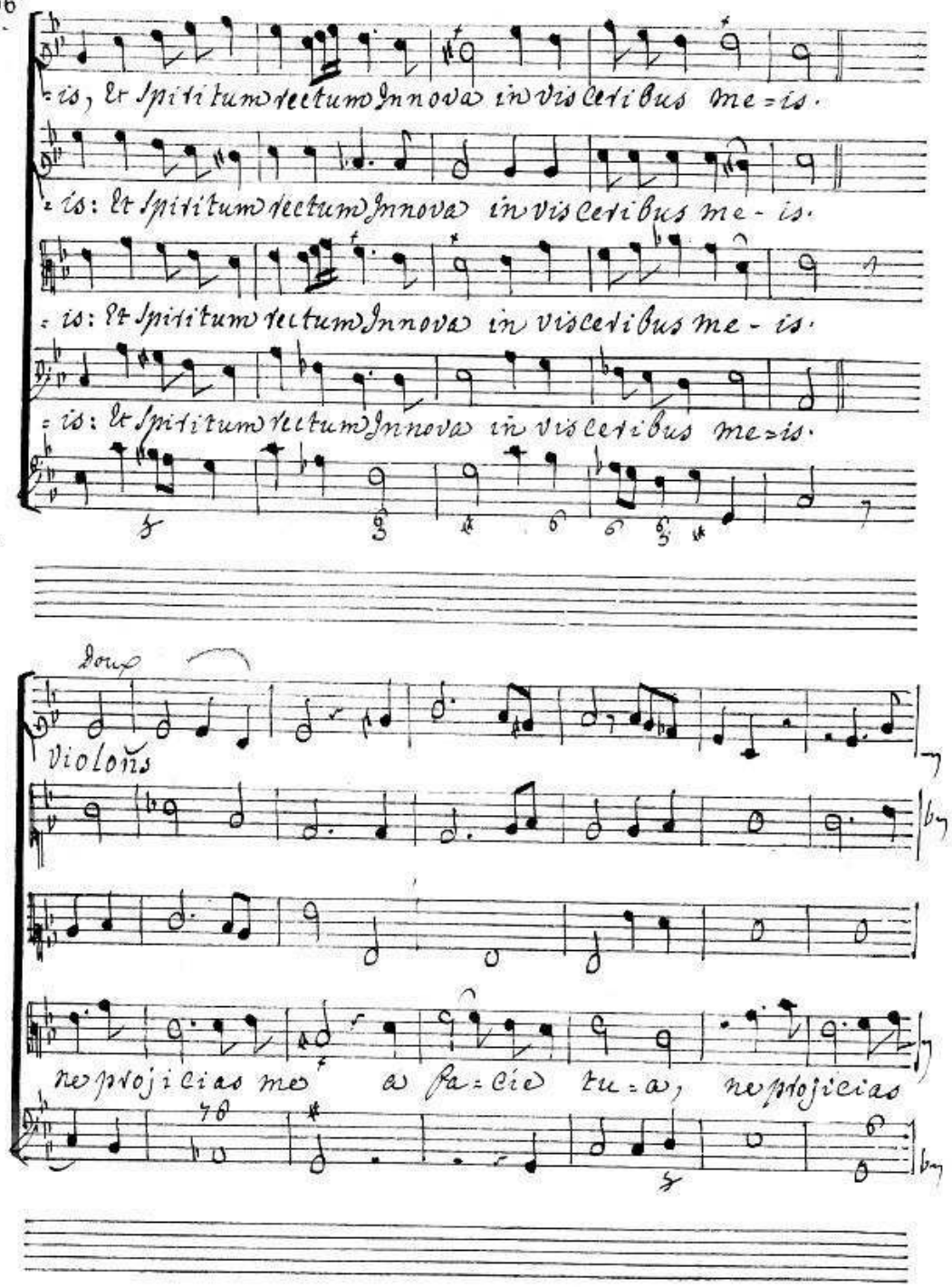
is, Et Spiritum rectum Innova in visceribus me-is.
is: Et Spiritum rectum Innova in visceribus me-is.
is: Et Spiritum rectum Innova in visceribus me-is.
is: Et Spiritum rectum Innova in visceribus me-is.
Doup
Violons
ne projicias me a facie tua, ne projicias

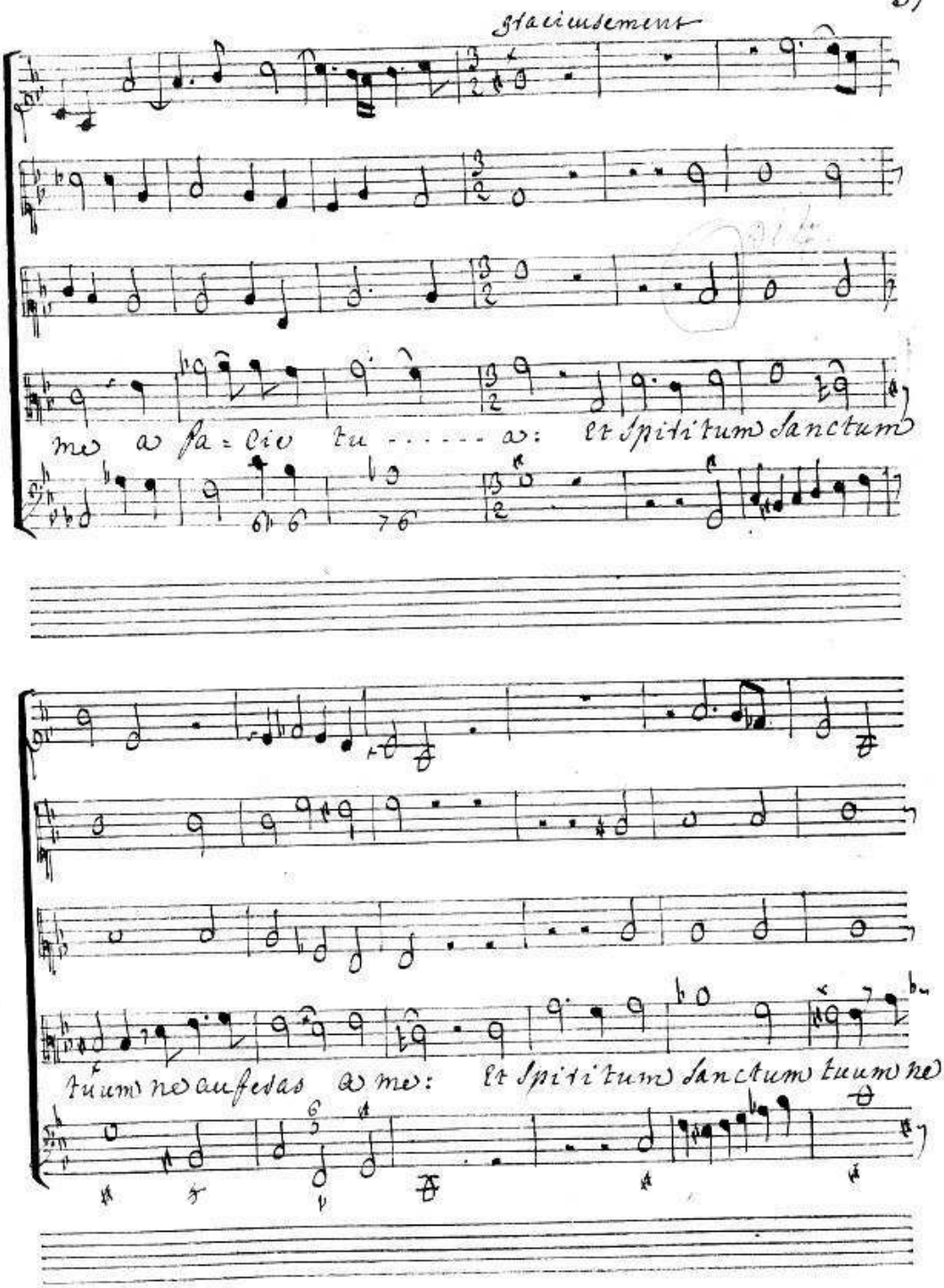
Gracieusement
me a fa-cie tu ..... a: et Spiritum sanctum
tuum ne auferas a me: et Spiritum sanctum tuum ne

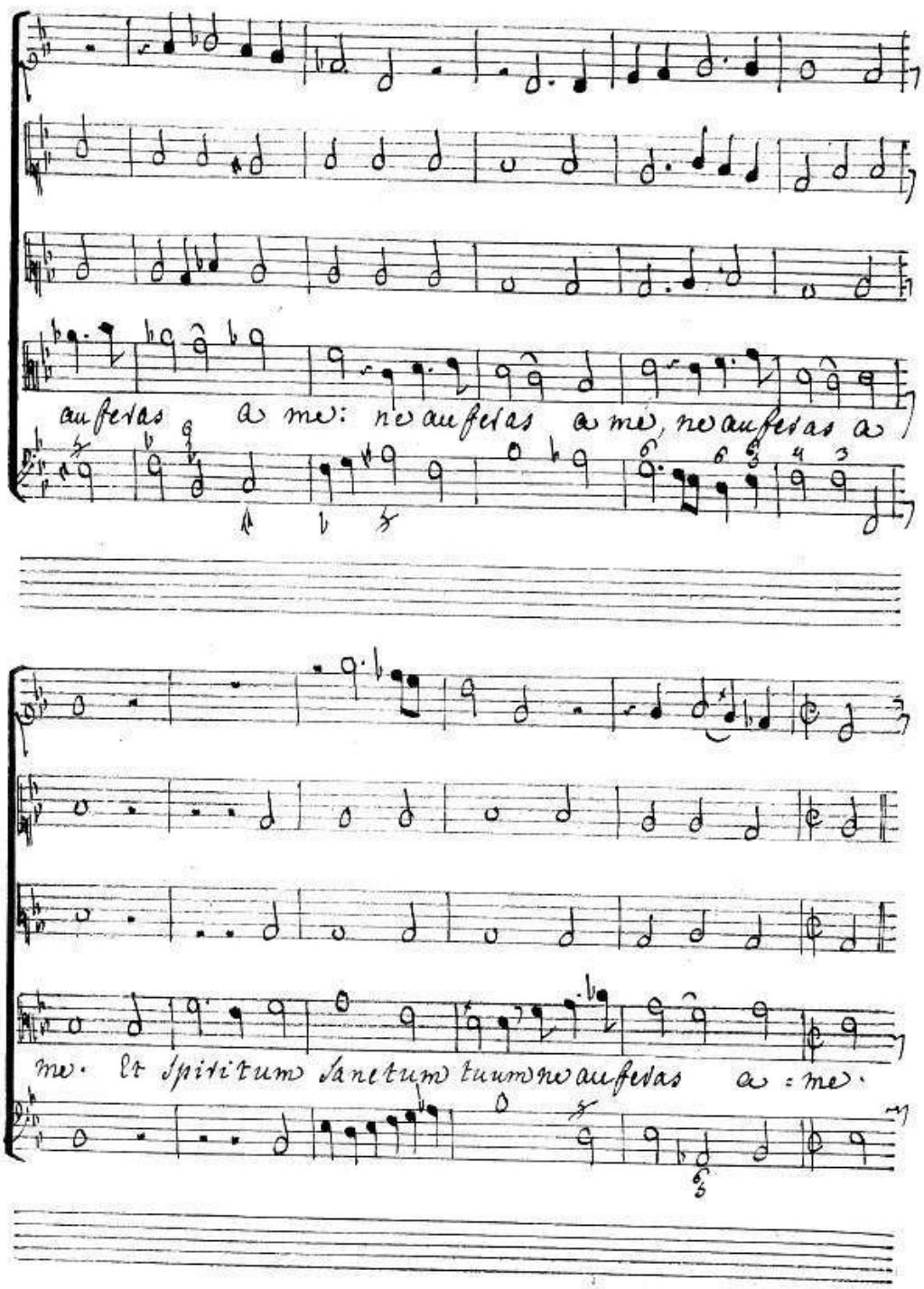
auferas a me: ne auferas a me, ne auferas a
me. Et Spiritum sanctum tuum ne auferas a me.

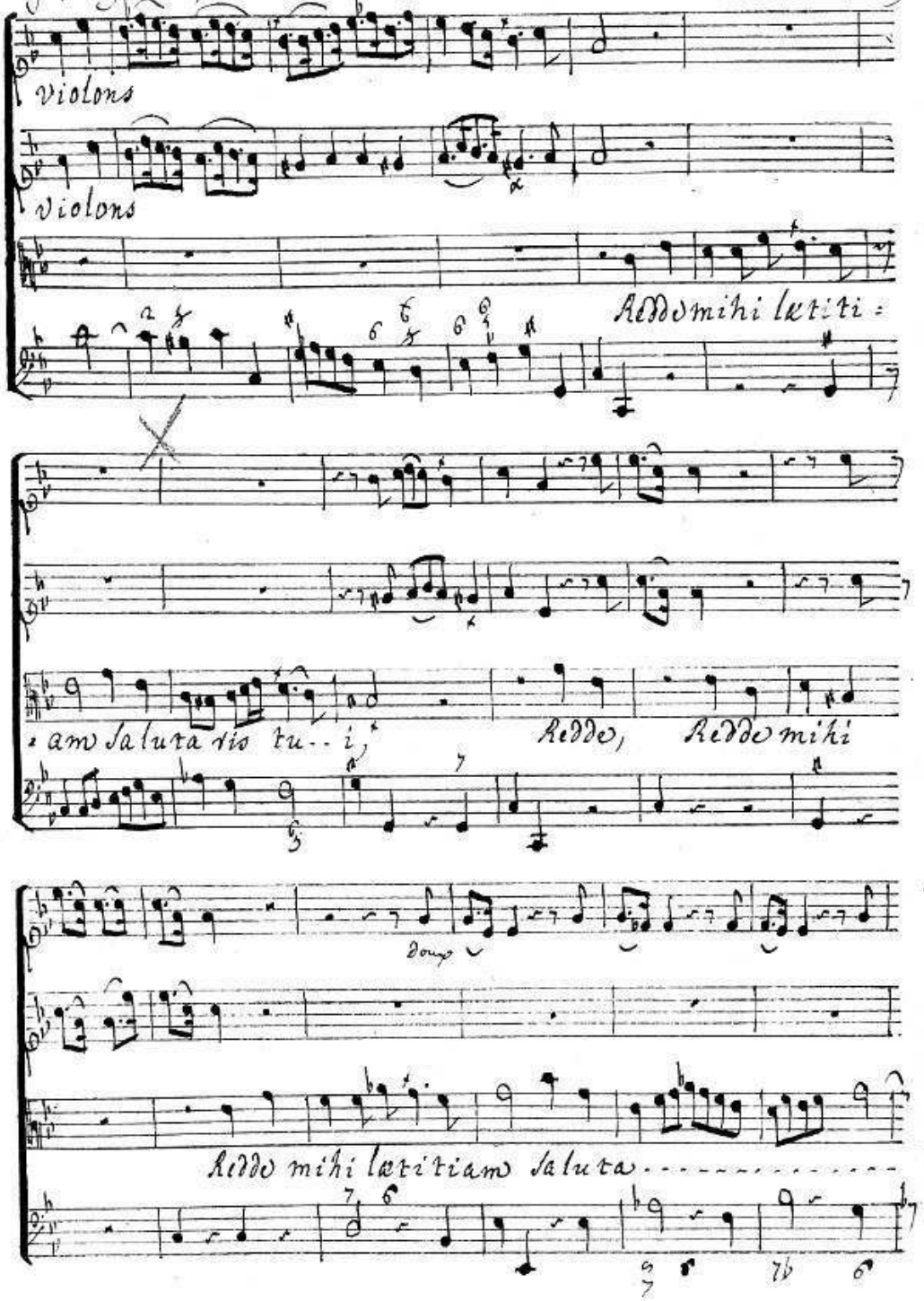
violons
violons
Redde mihi lætiti=
=am Saluta ris tu--i,
Redde, Redde mihi
doux
Redde mihi lætitiam Saluta

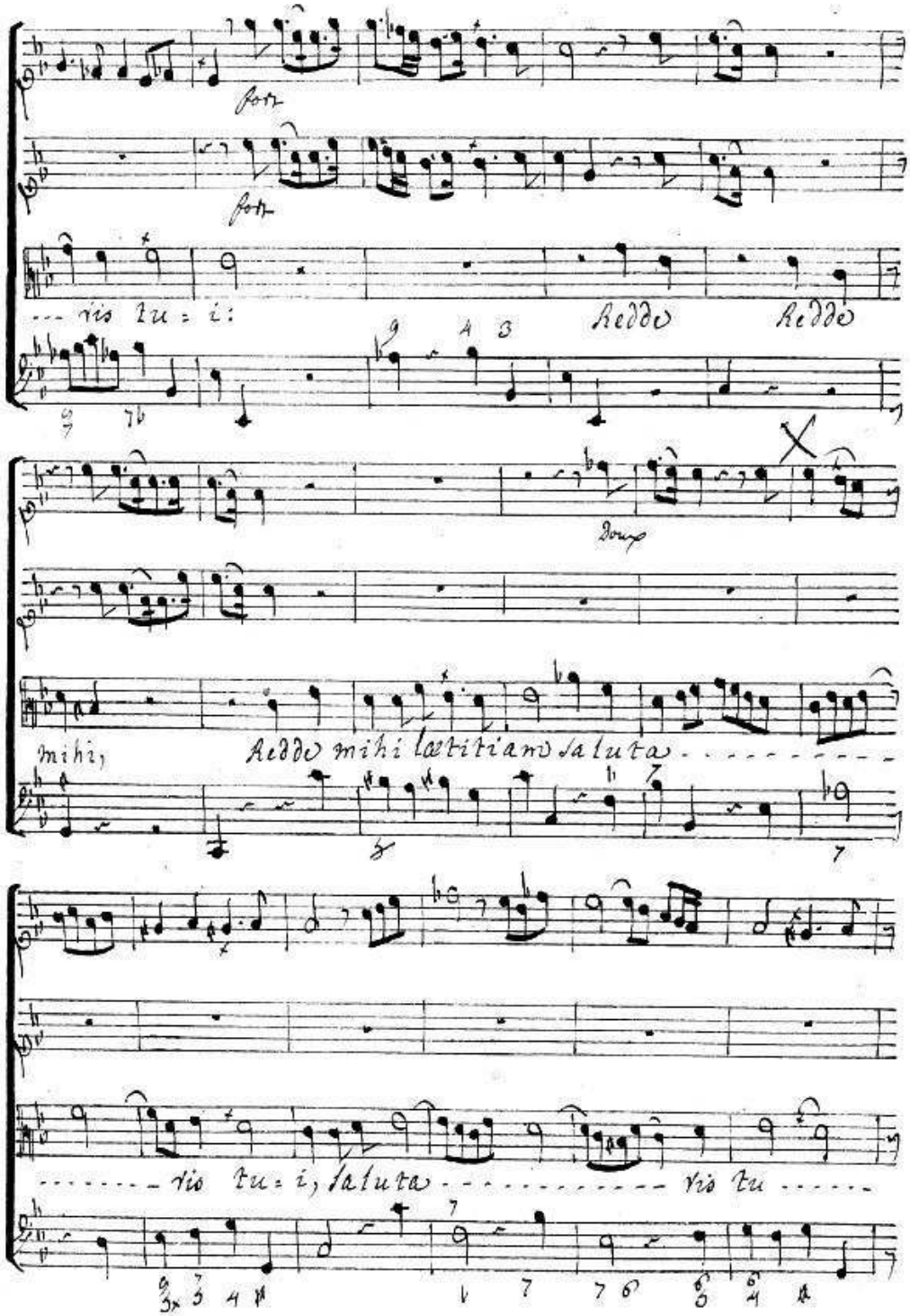
fort
fort
vis tu - i:
Redde
Redde
Doup
mihi,
Redde mihi lætitiam salutæ
vis tu - i, salutæ
vis tu

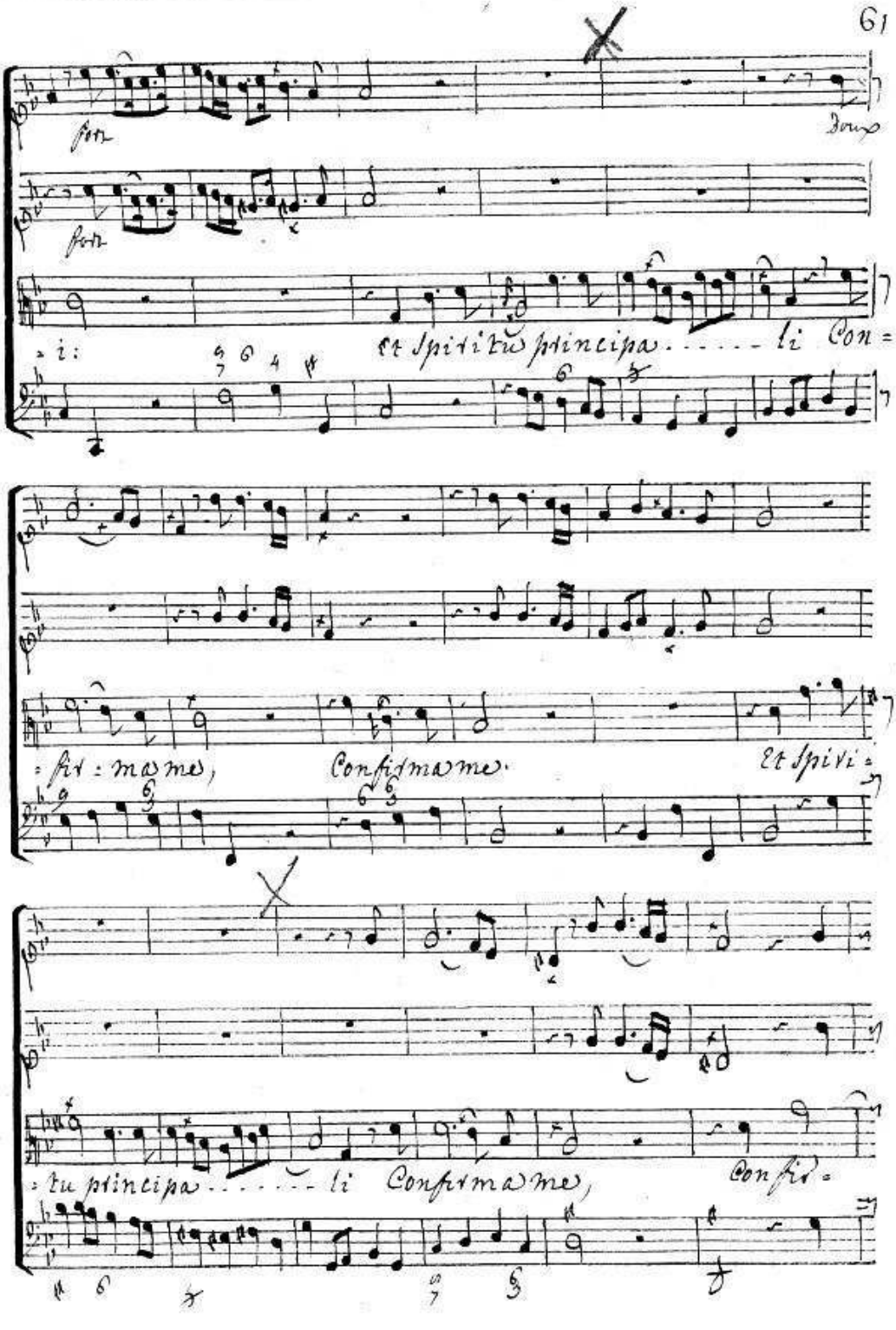
Et Spiritu principa li Con =
= fir : ma me, Confirma me. Et Spivi =
= tu principa li Confirma me, Confir =

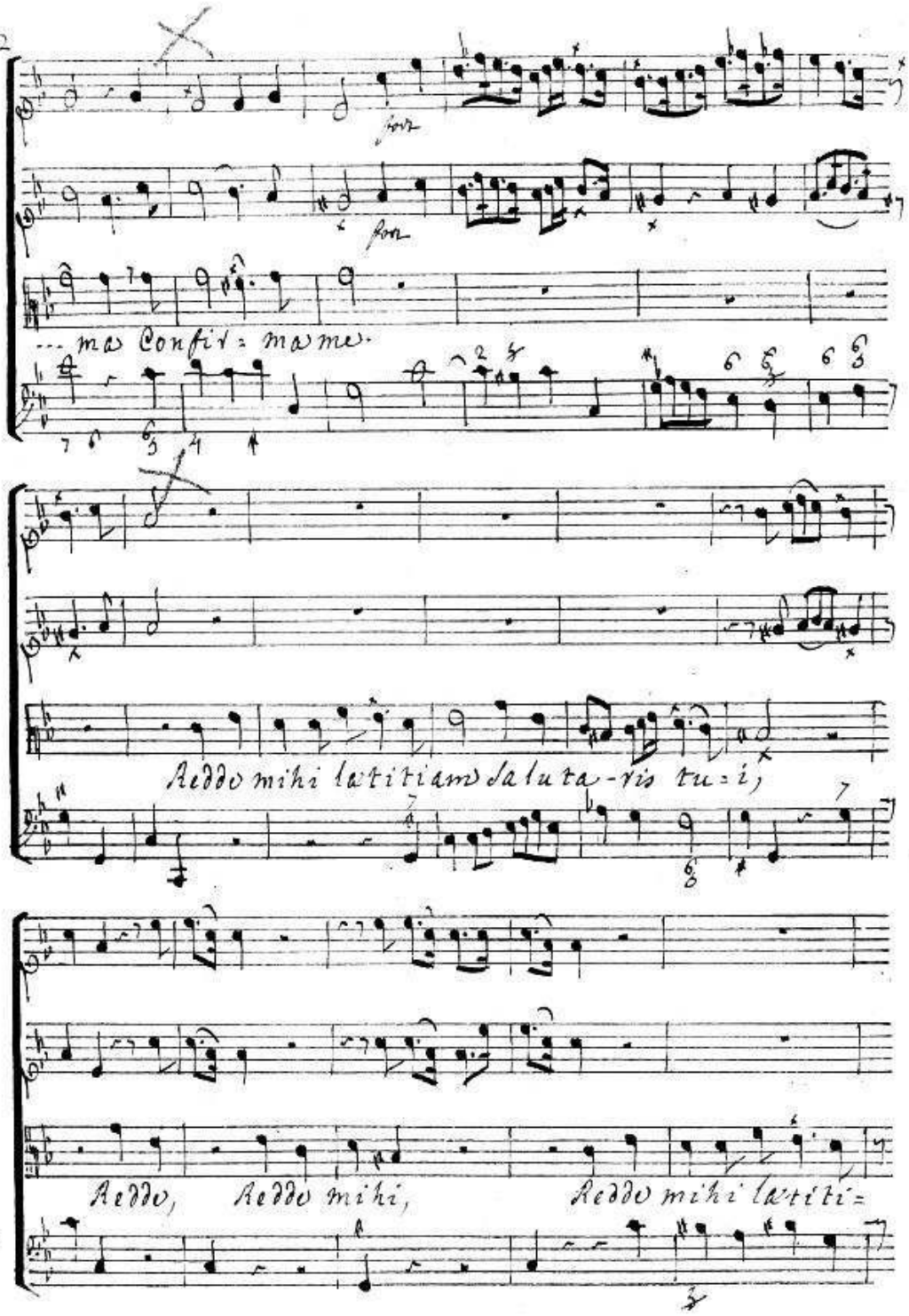
... ma Confir = ma me.
Redde mihi lætitiam salu ta-ris tu = i,
Redde, Redde mihi, Redde mihi lætiti =

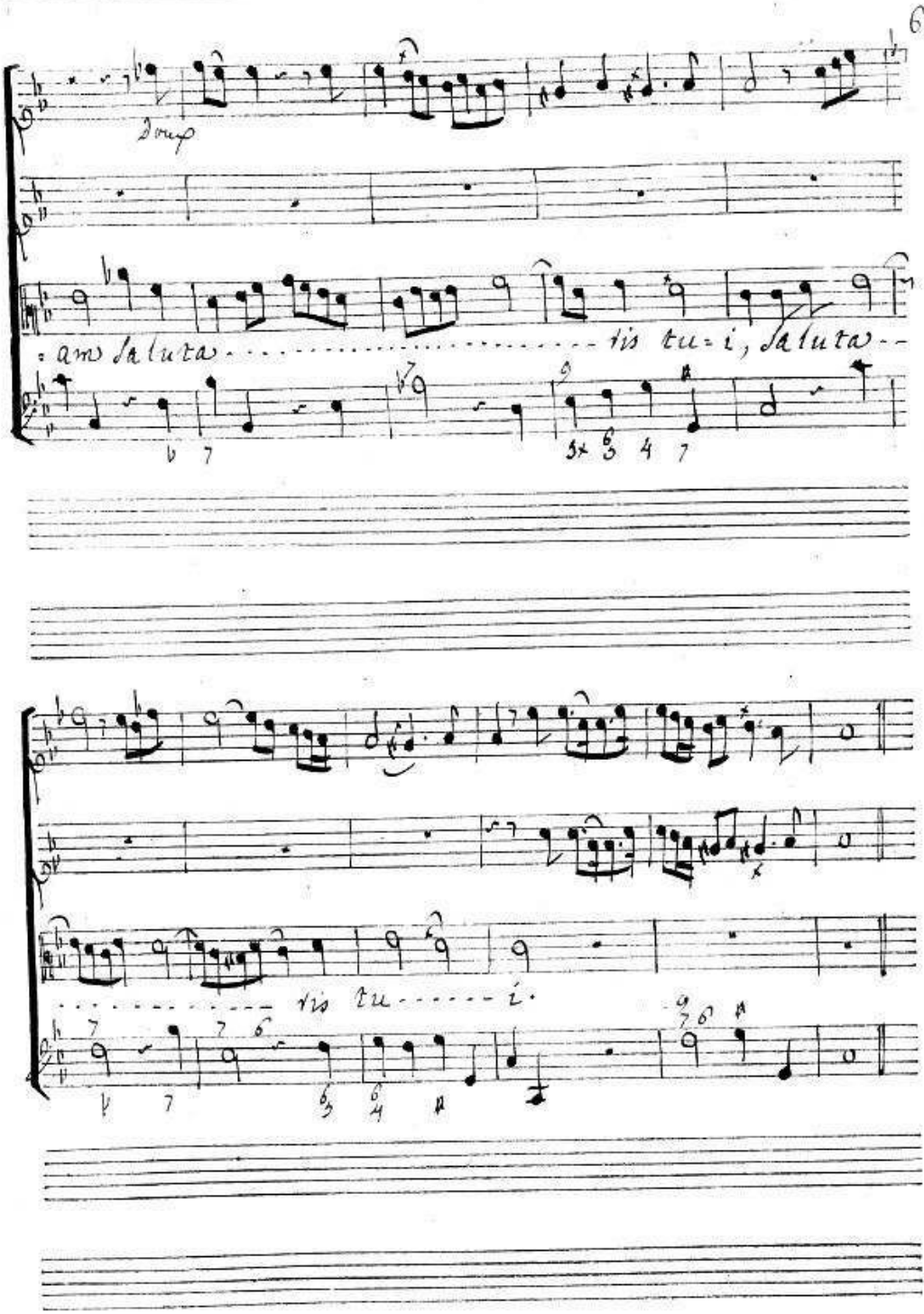
Doux
=am saluta
tis tu=i, saluta
tis tu
i.

Chœur. Legerement

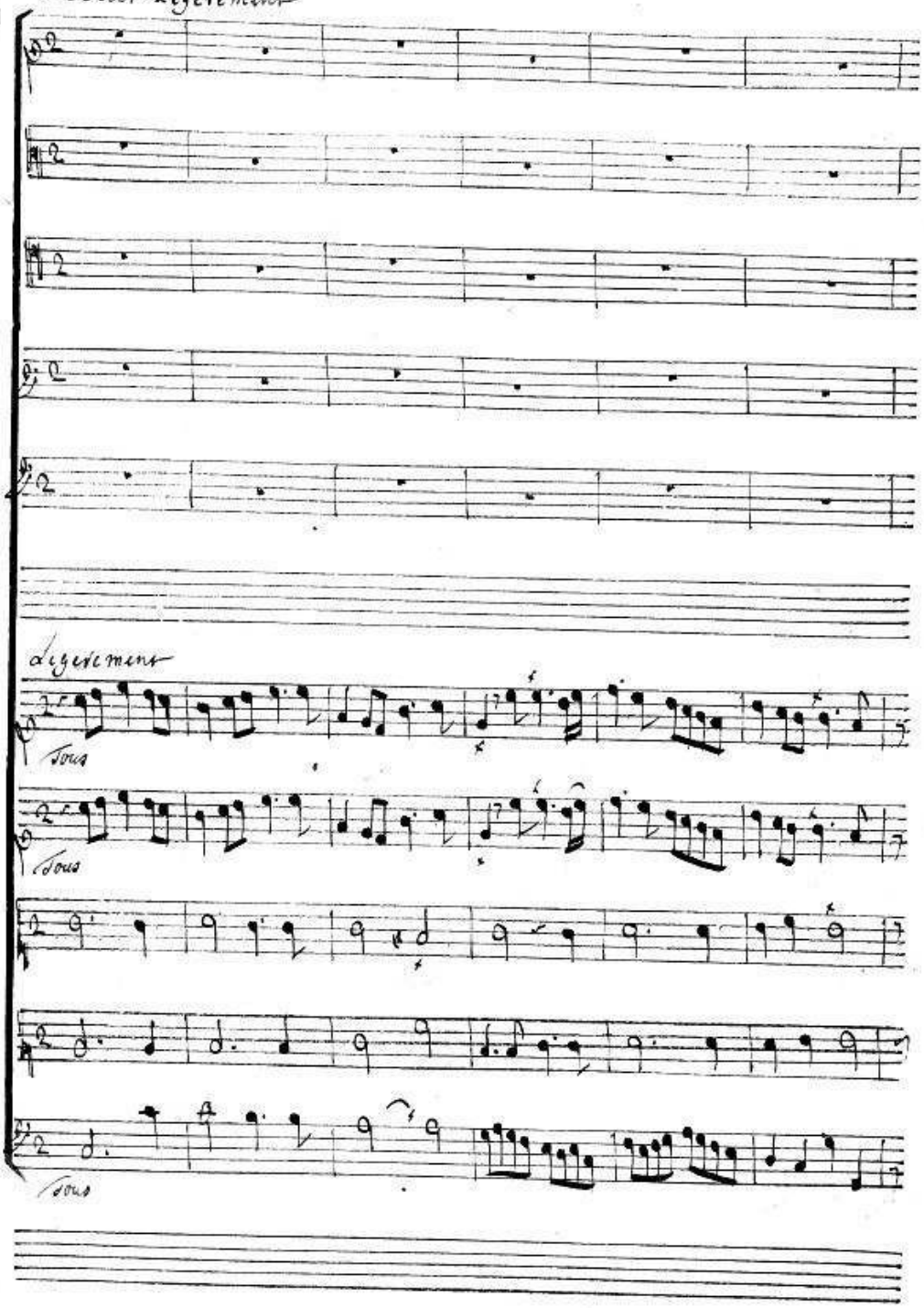

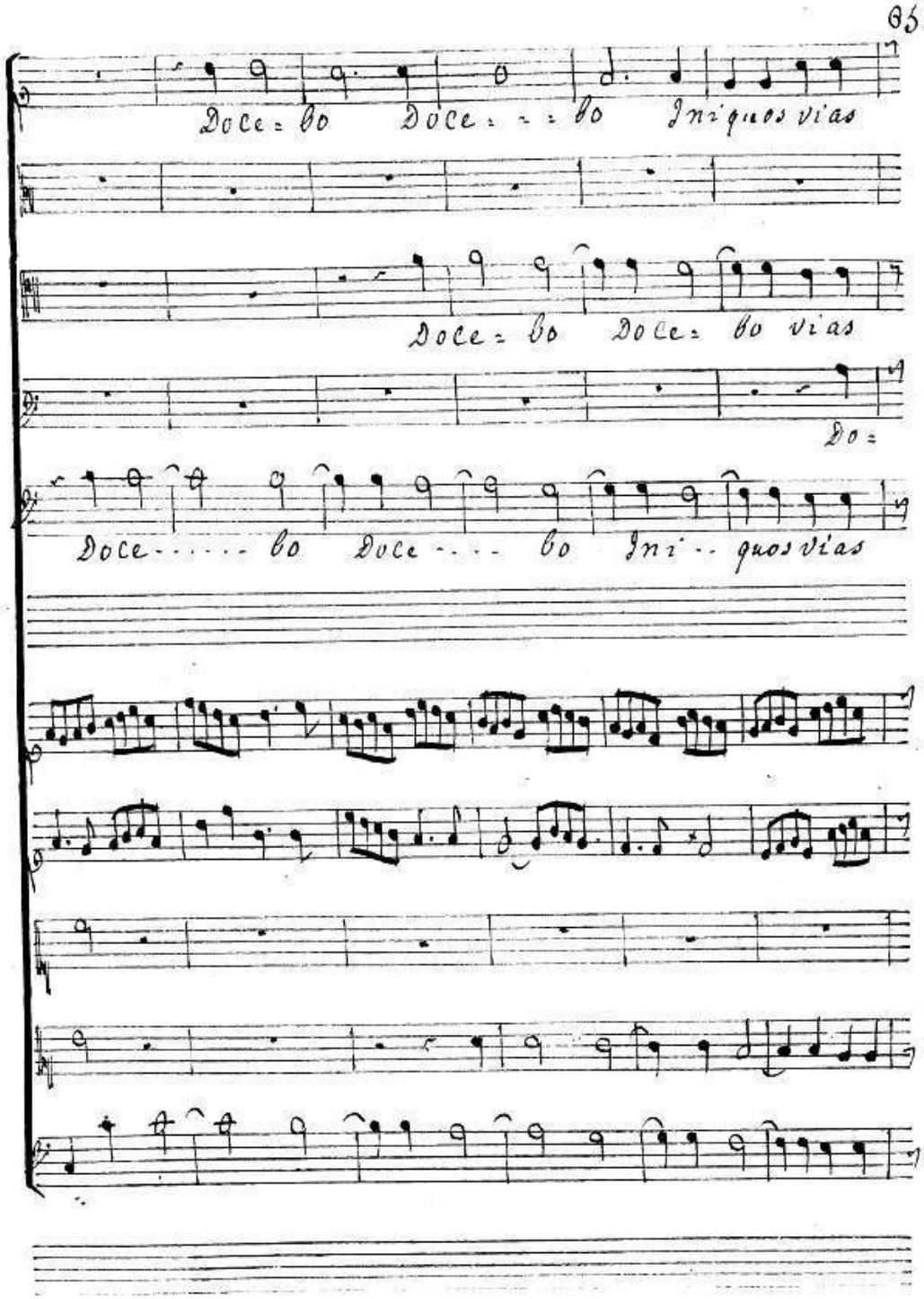
Doce=bo Doce=bo Iniquos vias
Doce=bo Doce=bo vias
Do=
Doce.....bo Doce....bo Ini..quos vias

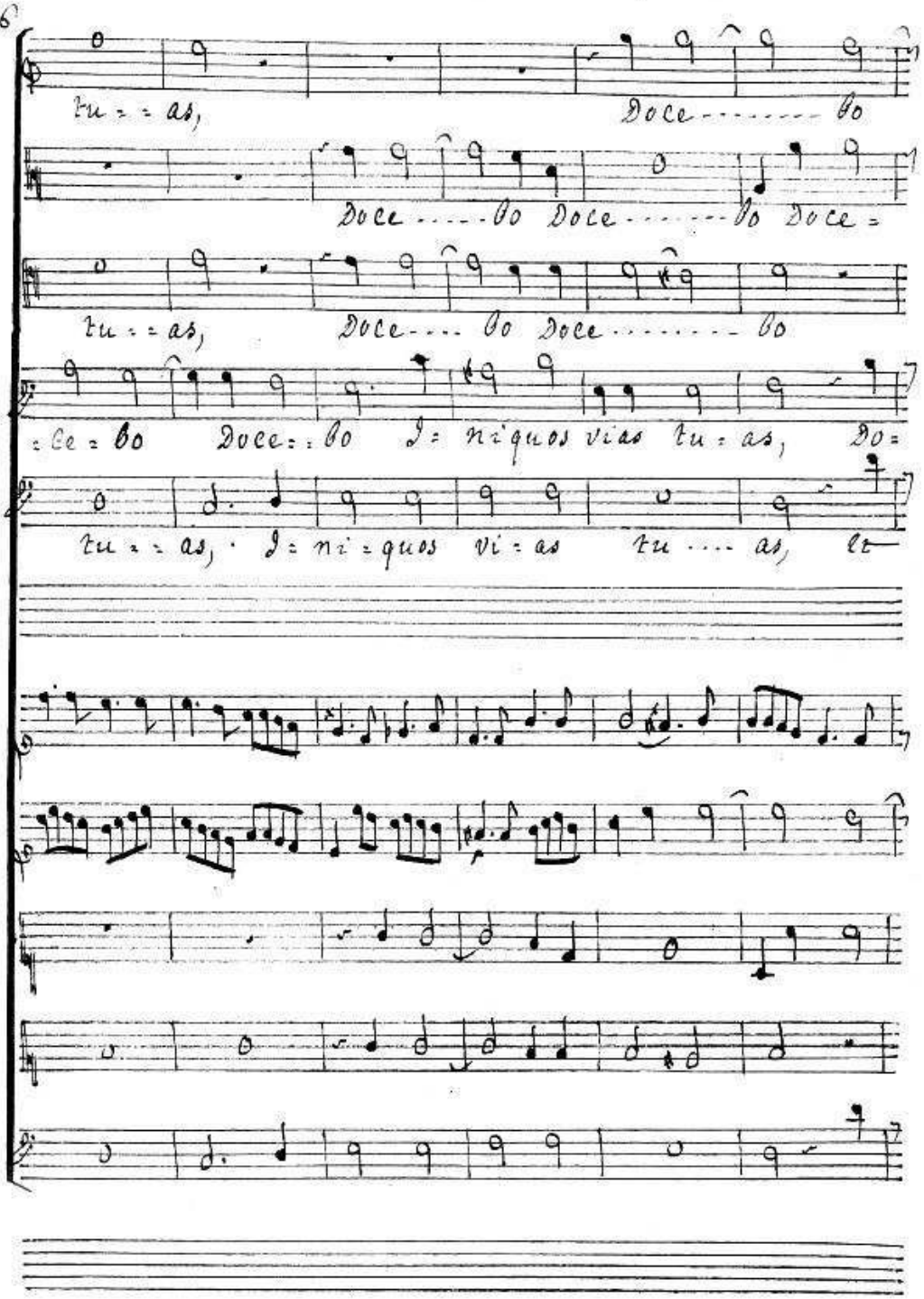
tu = = as,
Doce ..... bo
Doce ..... bo Doce ..... bo Doce =
tu = = as,
Doce ..... bo Doce ..... bo
= ce = bo
Doce = = bo
I = ni = quos vi = as tu = as, bo =
tu = = as, I = ni = quos vi = as tu .... as, bo

Doce..... bo Ini = = quos vias tuas, et Impii ad

= bo Doce = bo Ini = quos vi = as tuas, et Impii ad

et Im..... pii ad te Convertentur, ad

= ce = bo Ini..... quos vi = as tu = as, et Impii ad

Im..... pii ad te Convertentur, ad

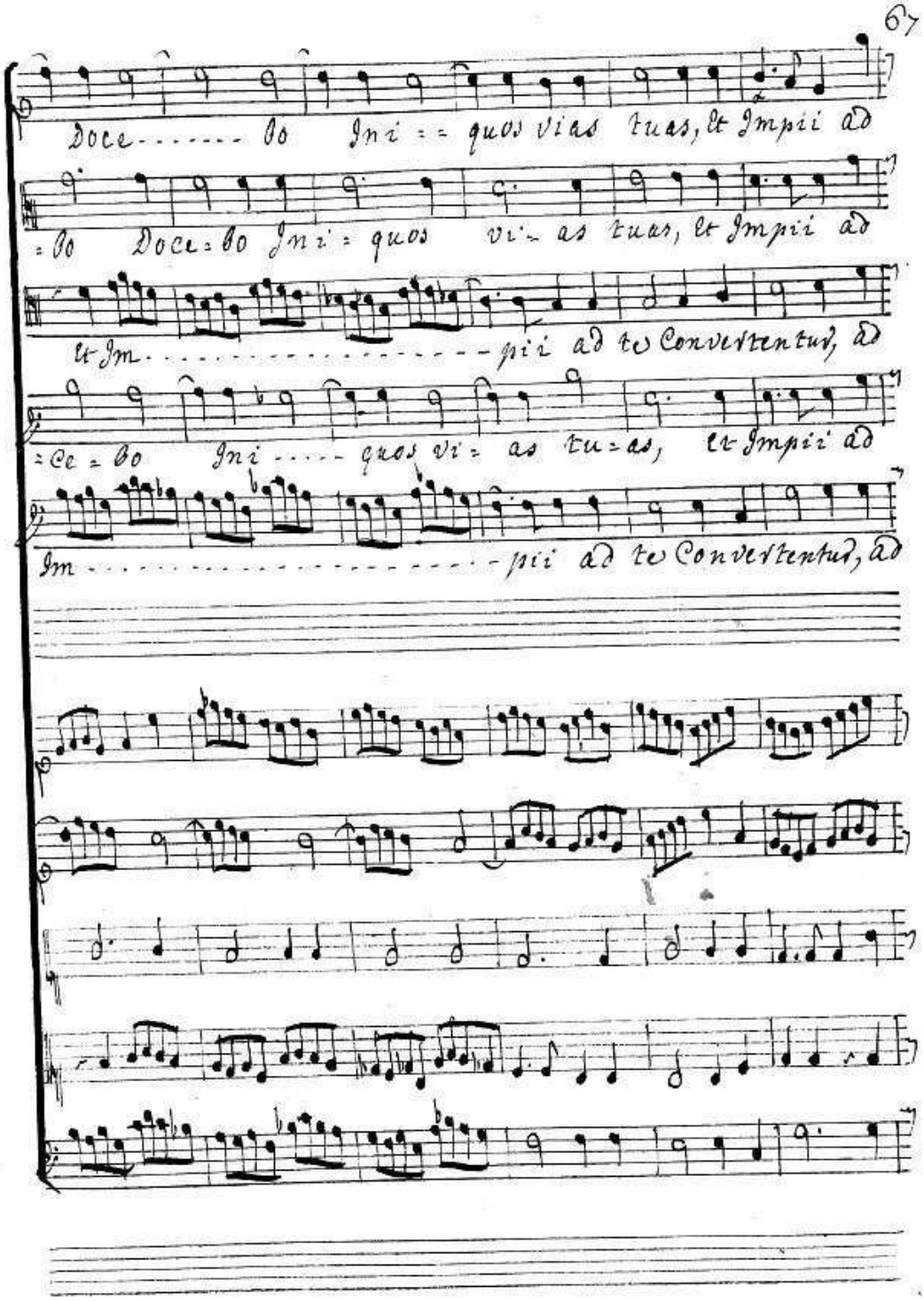

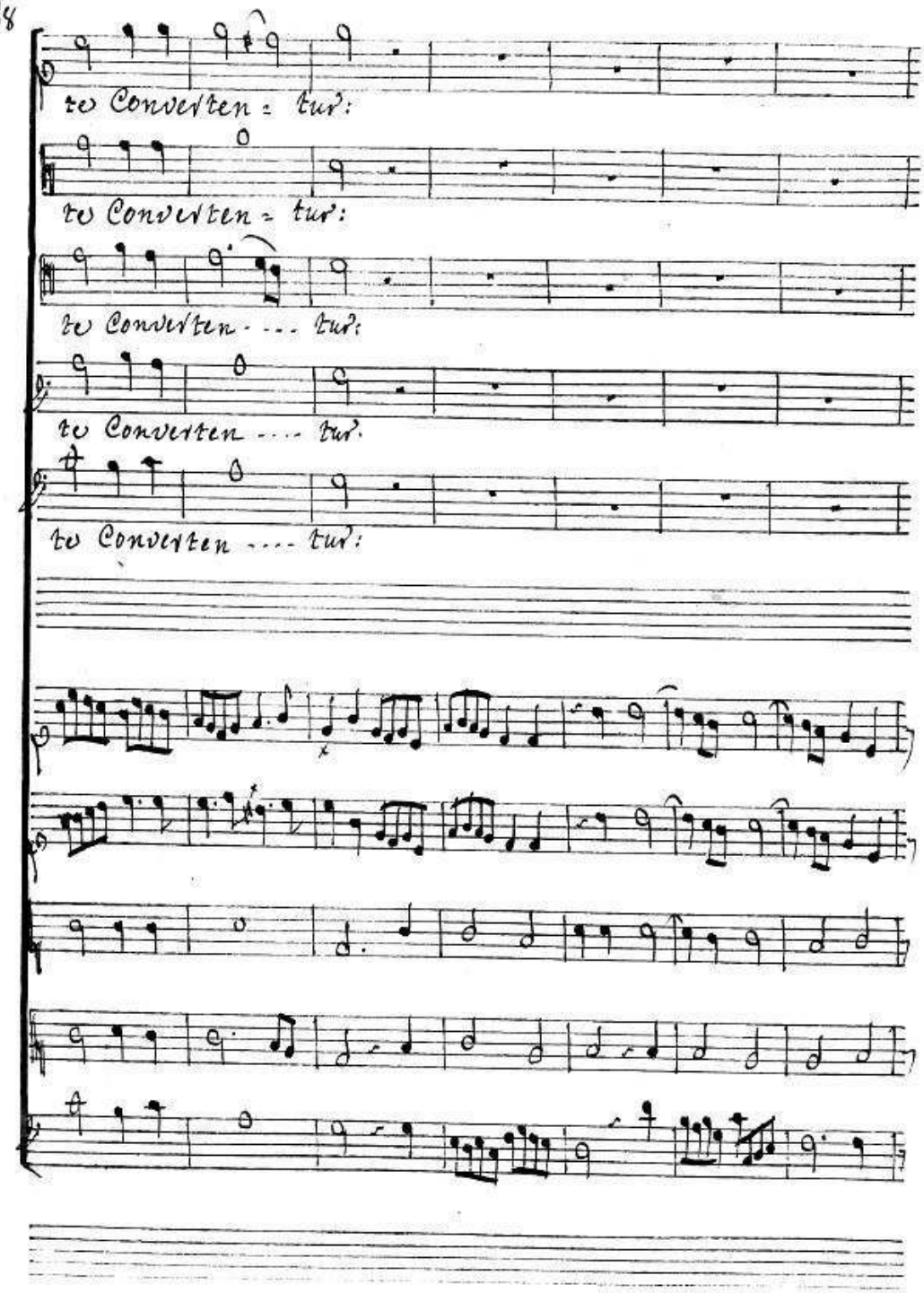
to Converten = tur:
to Converten = tur:
to Converten - - - tur:
to Converten - - - tur:
to Converten - - - tur:

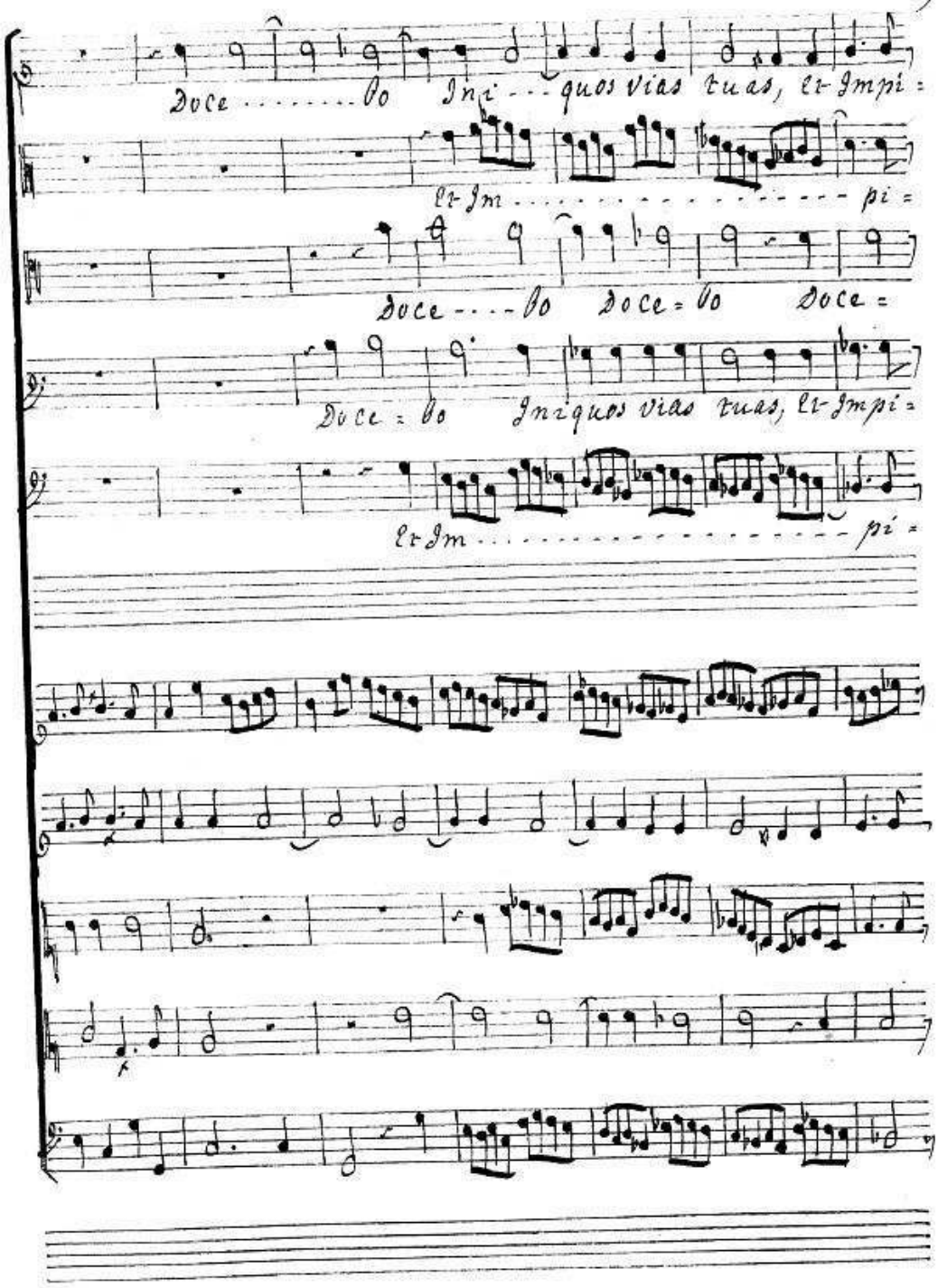
Doce ..... bo Iniquos vias tuas, et Impi=
et Im ..... pi=
Doce .... bo Doce = bo Doce=
Doce = bo Iniquos vias tuas, et Impi=
et Im ..... pi=

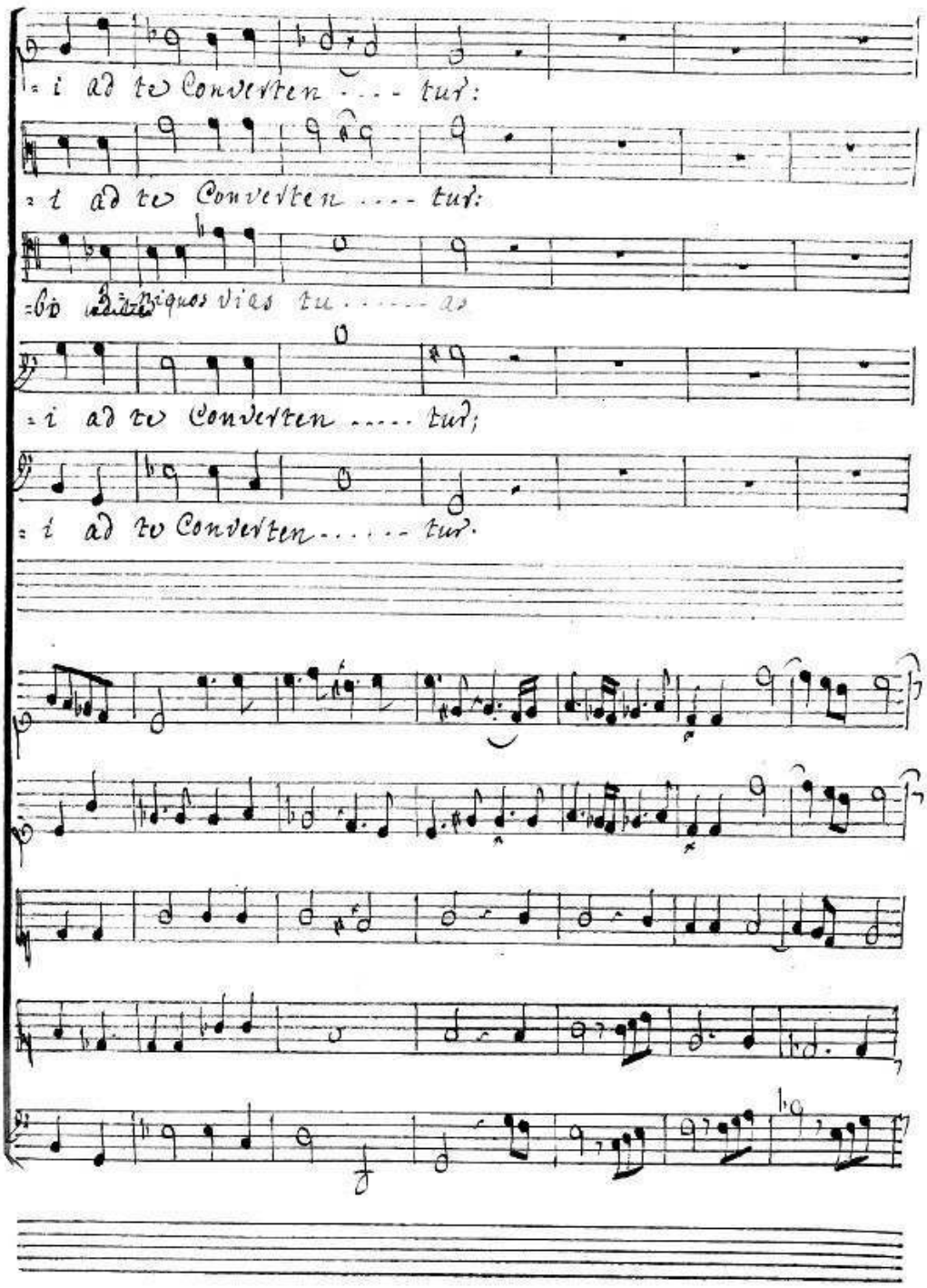
=i ad te Converten .... tur:
=i ad te Converten .... tur:
=bo B=niquos vias tu ..... as
=i ad te Converten ..... tur;
=i ad te Converten ..... tur.

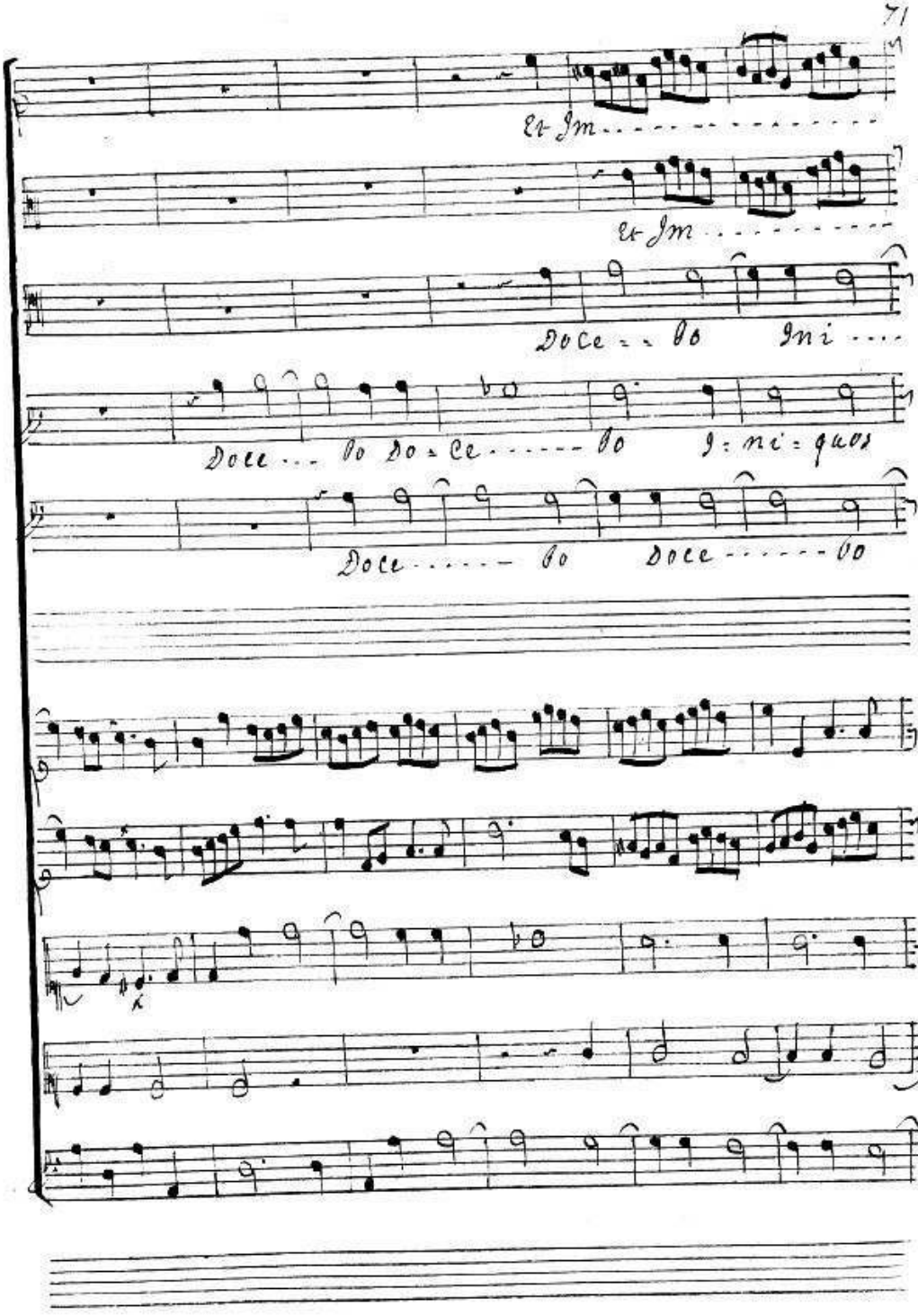
Et Im
Et Im
Doce - - bo Ini
Doce - - bo Do - ce - - - - - bo I - ni - quos
Doce - - - - - bo Doce - - - - - bo

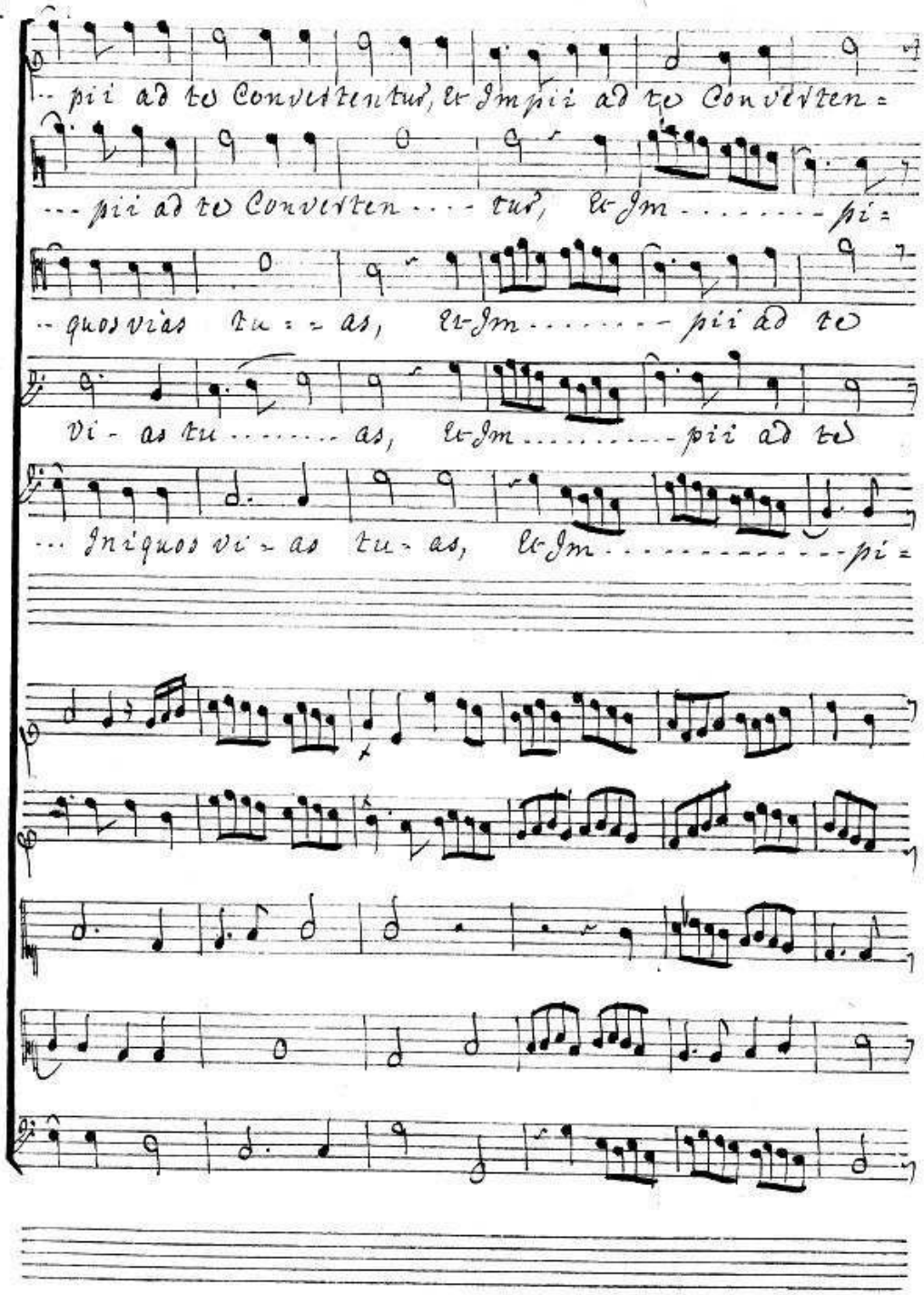
pii ad to Convertentur, & Impii ad to Convertentur
pii ad to Convertentur, & Im pii
quos vias tuas, & Im pii ad to
vias tuas, & Im pii ad to
Iniquos vias tuas, & Im pi

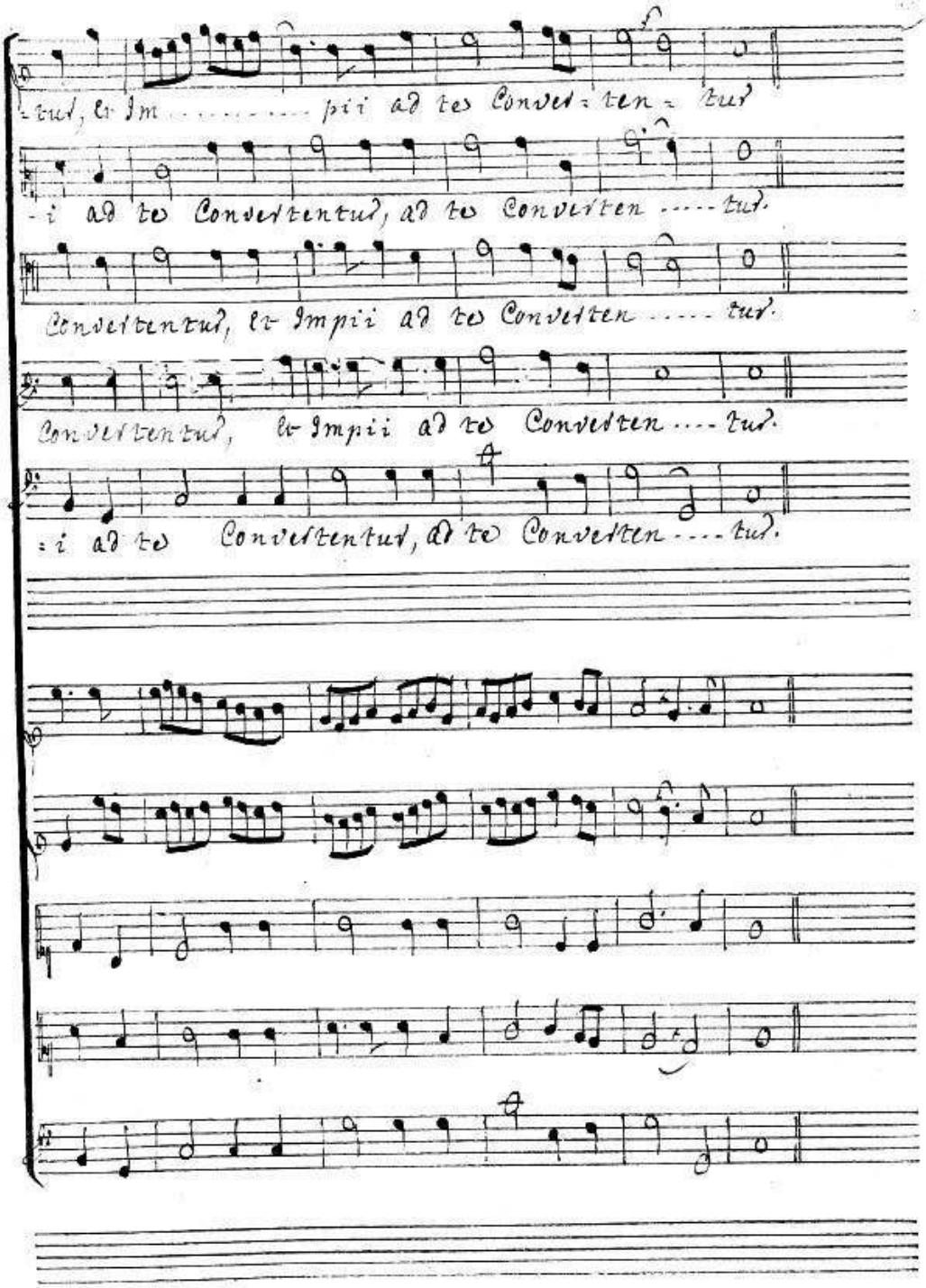
-tur, & Im ..... pii ad te Conver-ten-tur
-i ad te Convertentur, ad te Converten ..... tur.
Convertentur, & Impii ad te Converten ..... tur.
Convertentur, & Impii ad te Converten .... tur.
-i ad te Convertentur, ad te Converten .... tur.

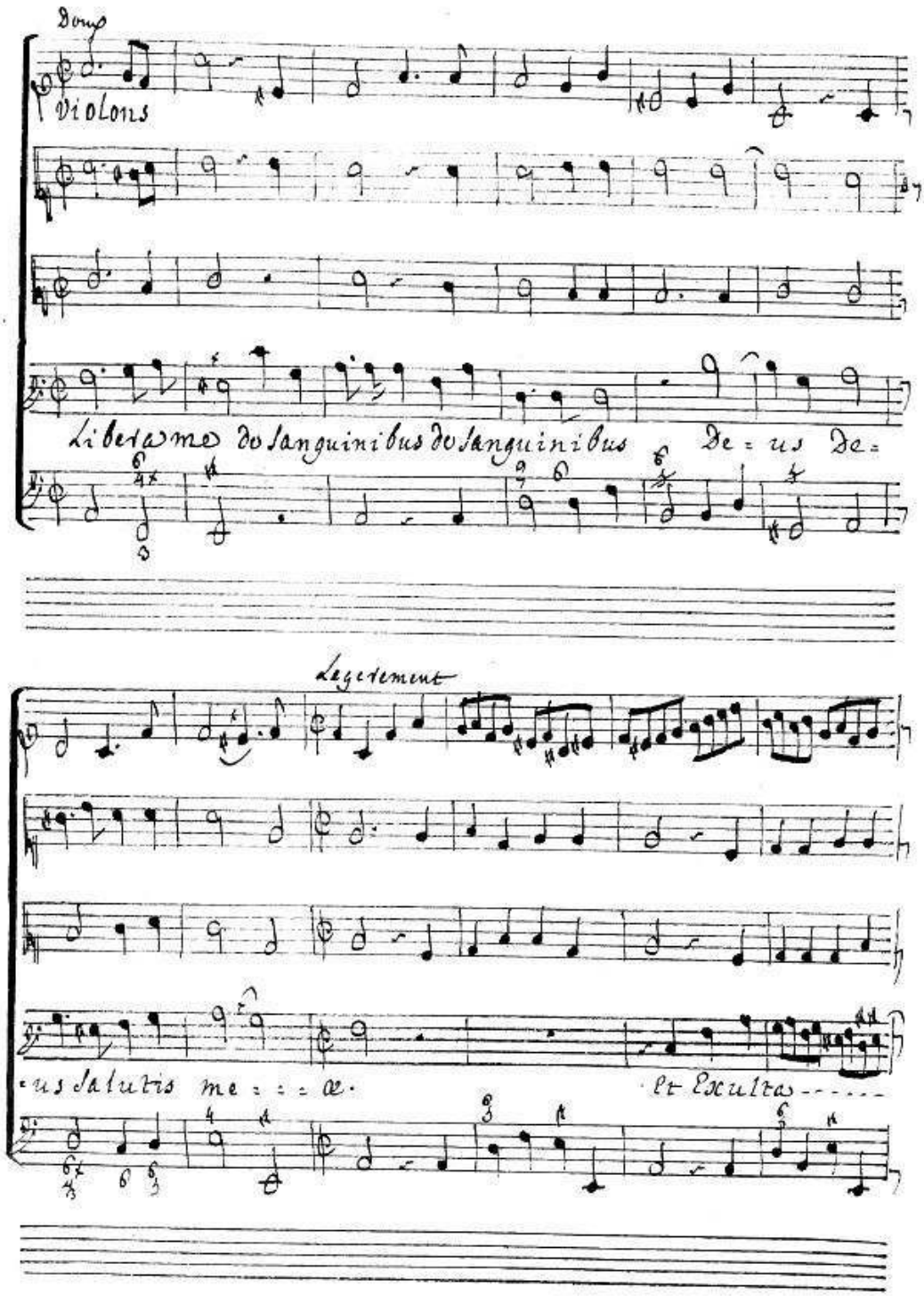
Doux
Violons
Libera me de sanguinibus de sanguinibus De = us De =
Legerement
= us salutis me = = = æ.
Et Exulta - - - - -

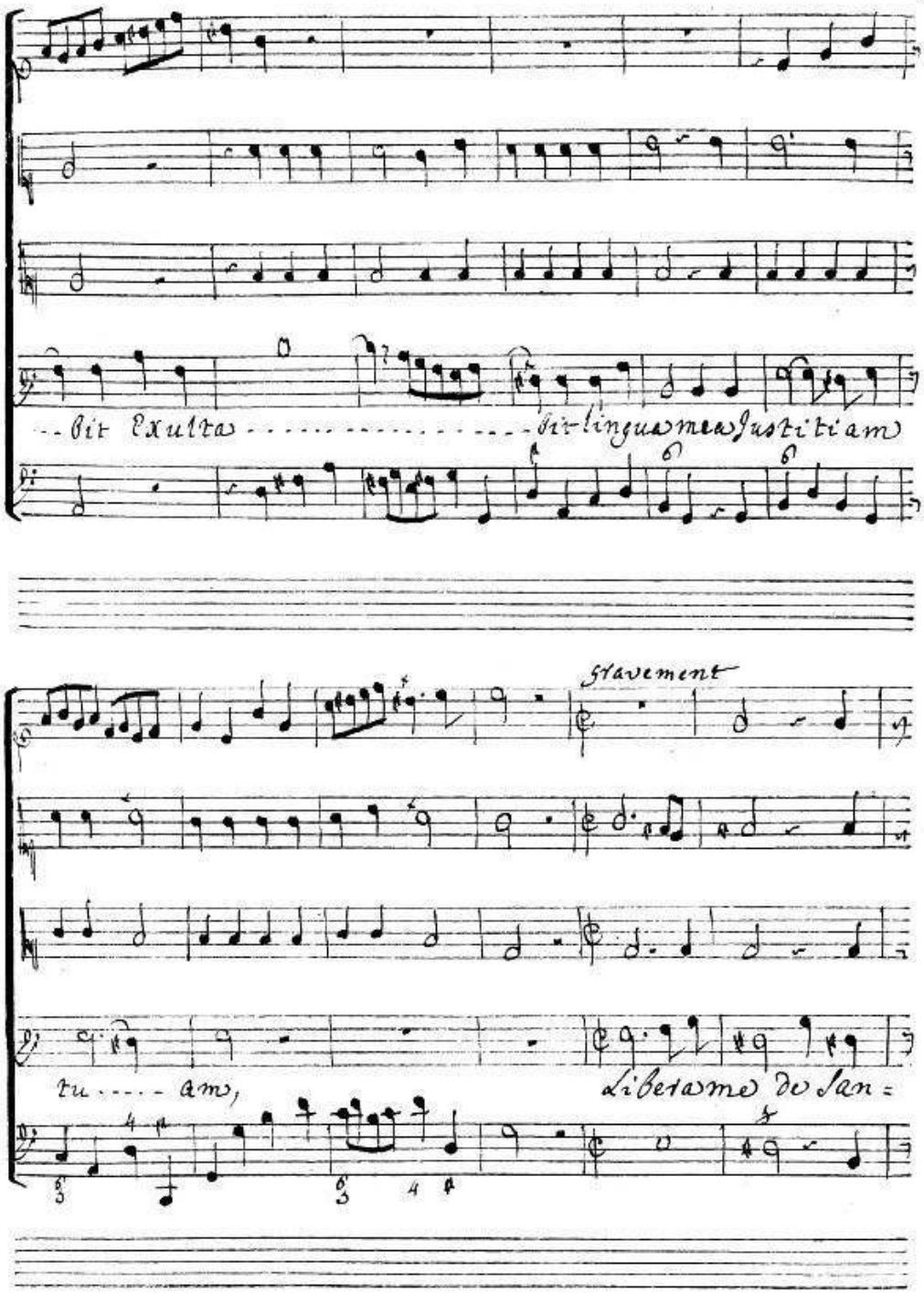
--bit Exulta ..... bit lingua mea Justitiam
Gravement
tu ..... am,
Libera me de San=

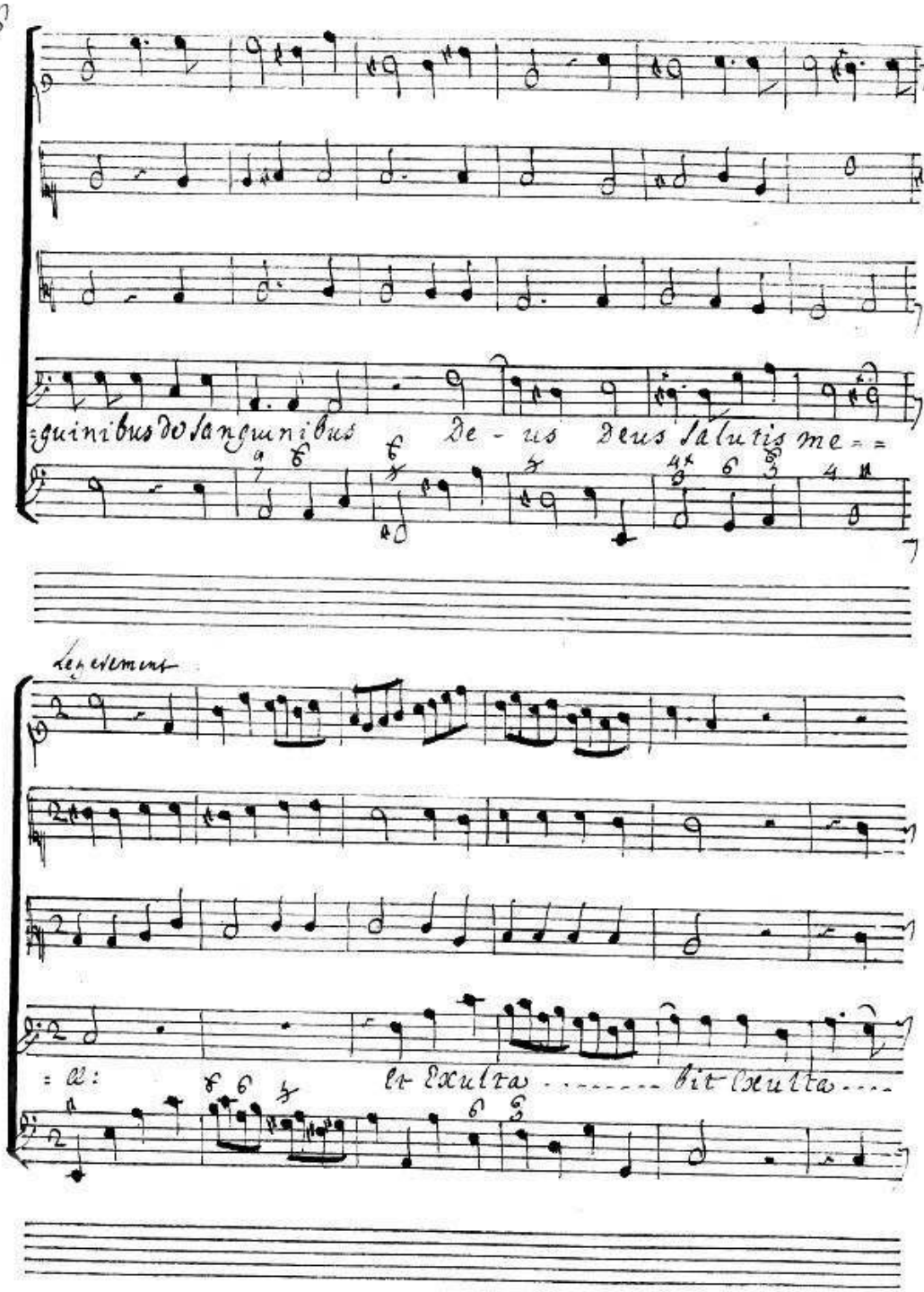
=guinibus de sanguinibus De - us Deus salutis me = =
Legerement
= ae: Et Exulta ..... bit Exulta ....

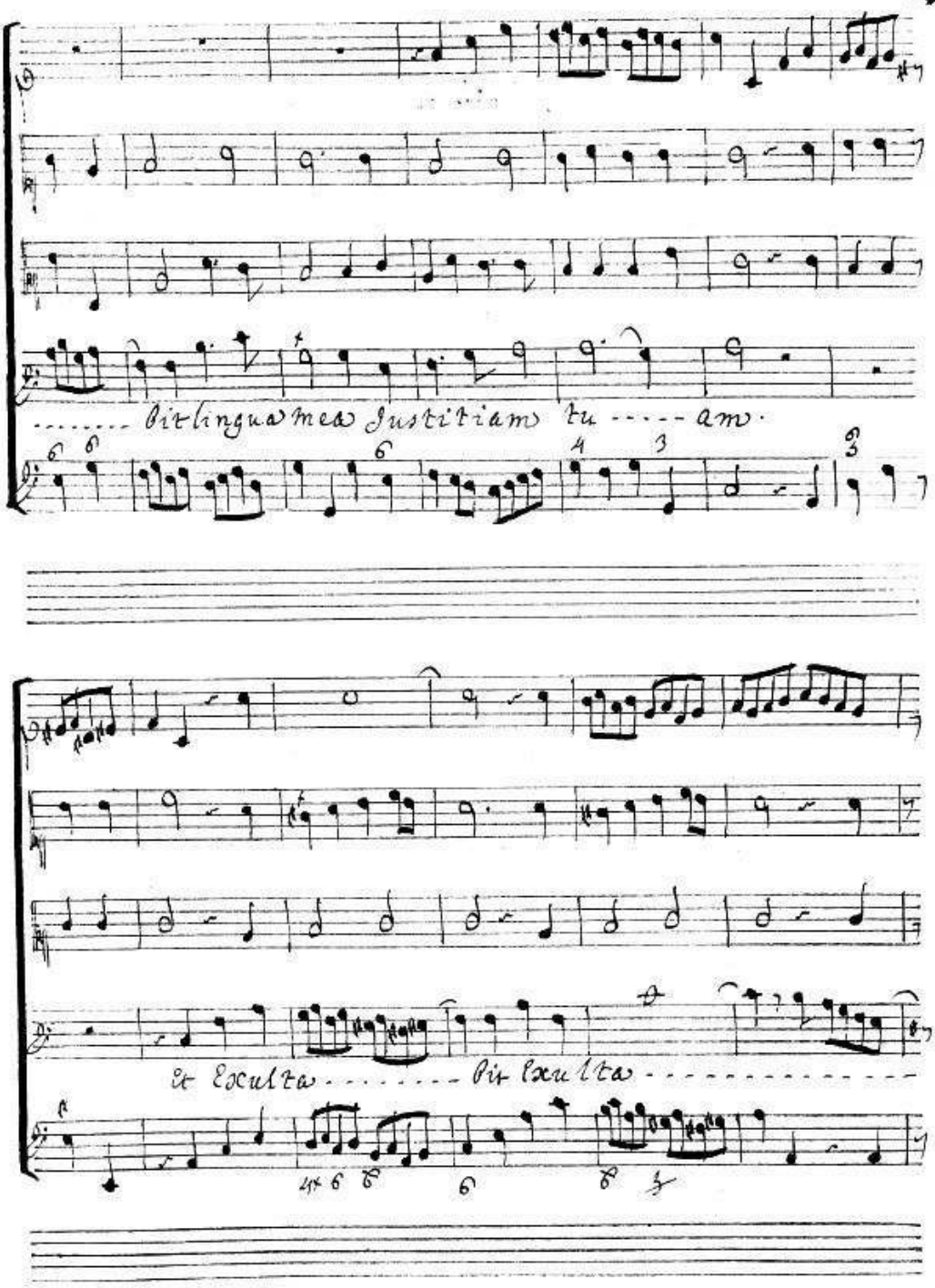
..... Pit lingua mea Justitiam tu ----- am.
Et Exulta ..... Pit Exulta .....

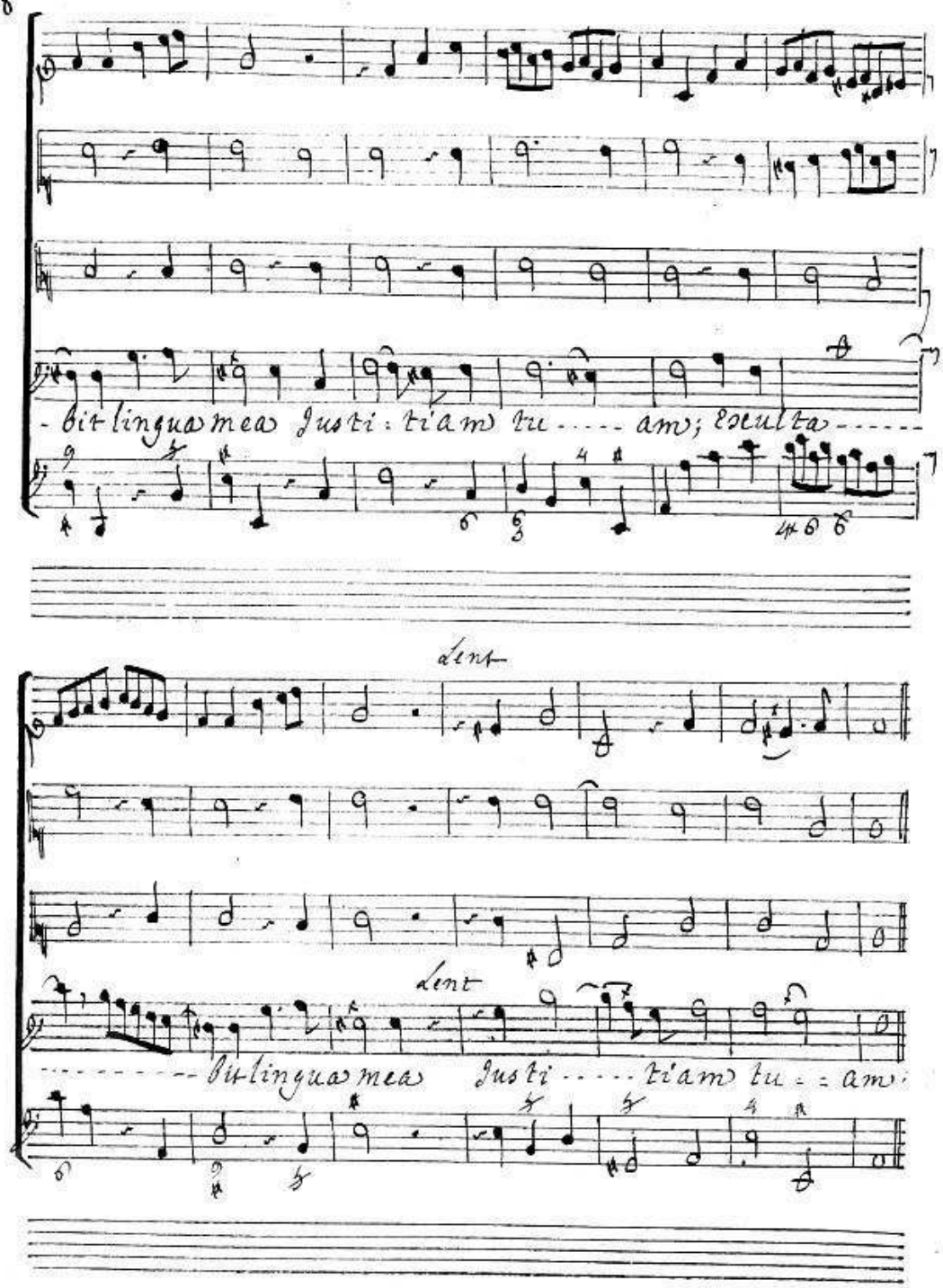
-bit lingua mea Justi: tiam tu.... am; Exculta.....
Lent
Lent
.....bit lingua mea Justi.....tiam tu.. am.

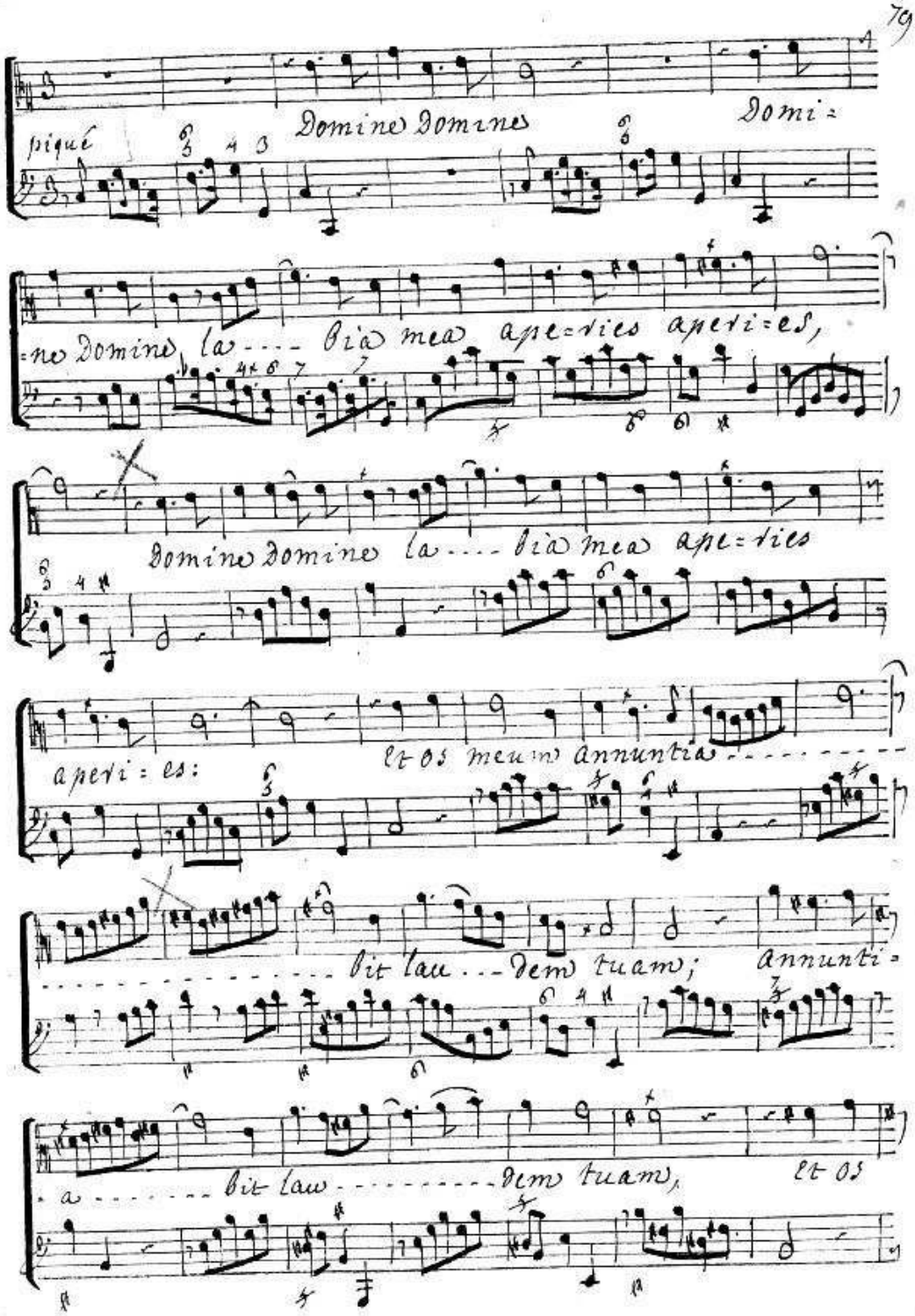
piqué
Domine Domine
Domi=
=ne Domine la.... bia mea ape=ries aperi=es,
Domine Domine la.... bia mea ape=ries
aperi=es:
et os meum annuntia.....
bit lau... dem tuam; annunti=
a..... bit lau..... dem tuam, et os

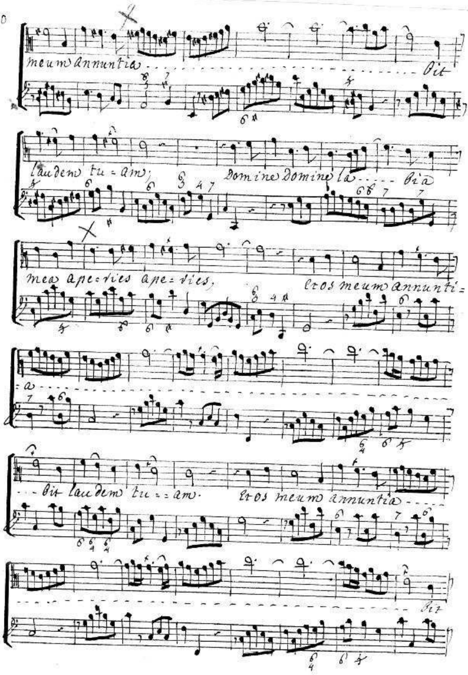
meum Annuntia ......... bit
laudem tu = am; Domine Domine la..... bia
mea ape=ries ape=ries, Et os meum annunti=
= a
... bit laudem tu = = am. Et os meum annuntia
bit

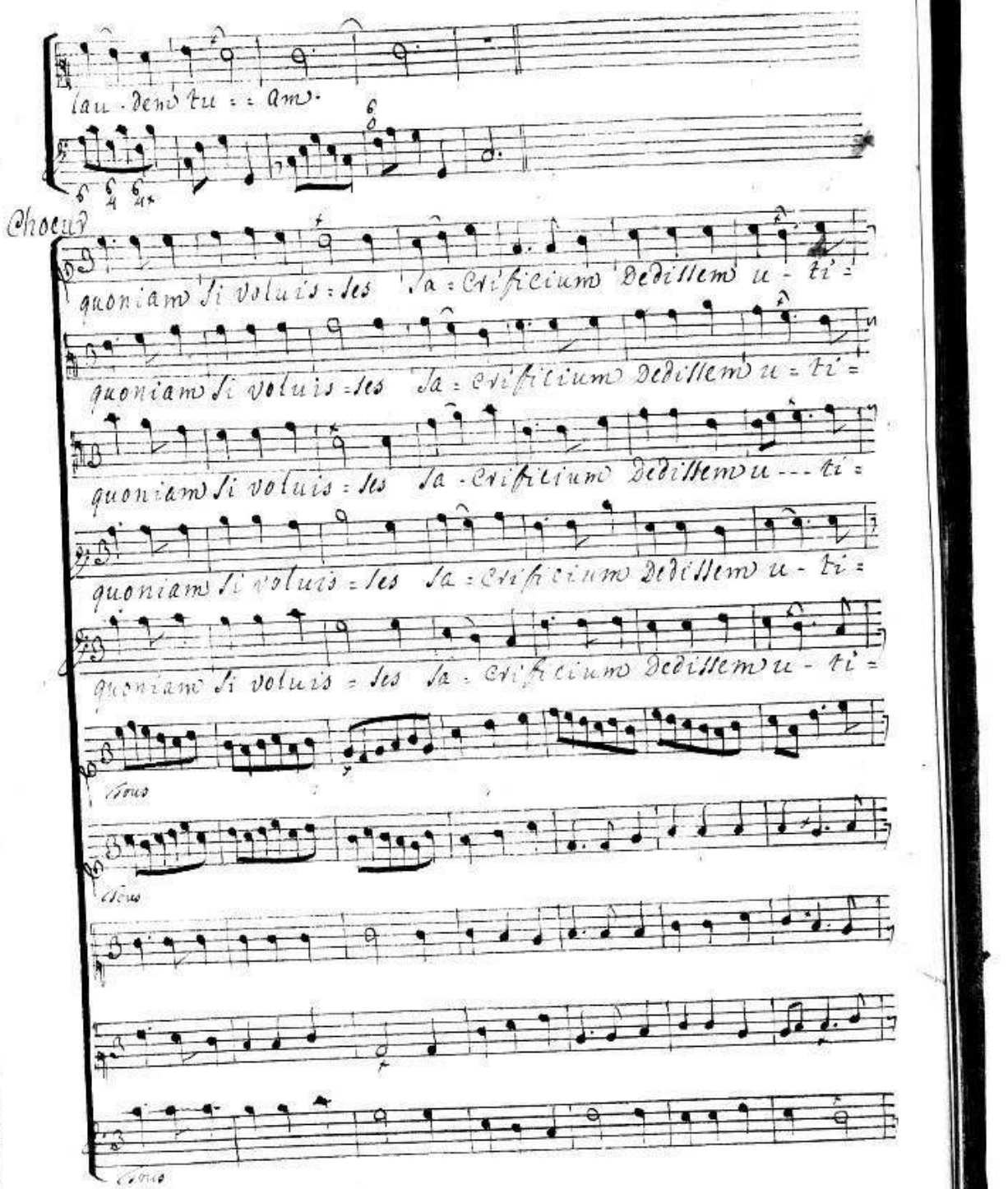
lau - dem tu = = am.
Chœur
quoniam si voluis = ses sa = cri ficium dedissem u - ti =
quoniam si voluis = ses sa = cri ficium dedissem u = ti =
quoniam si voluis = ses sa - cri ficium dedissem u --- ti =
quoniam si voluis = ses sa = cri ficium dedissem u - ti =
quoniam si voluis = ses sa - cri ficium dedissem u - ti =
Tous
Tous
Tous

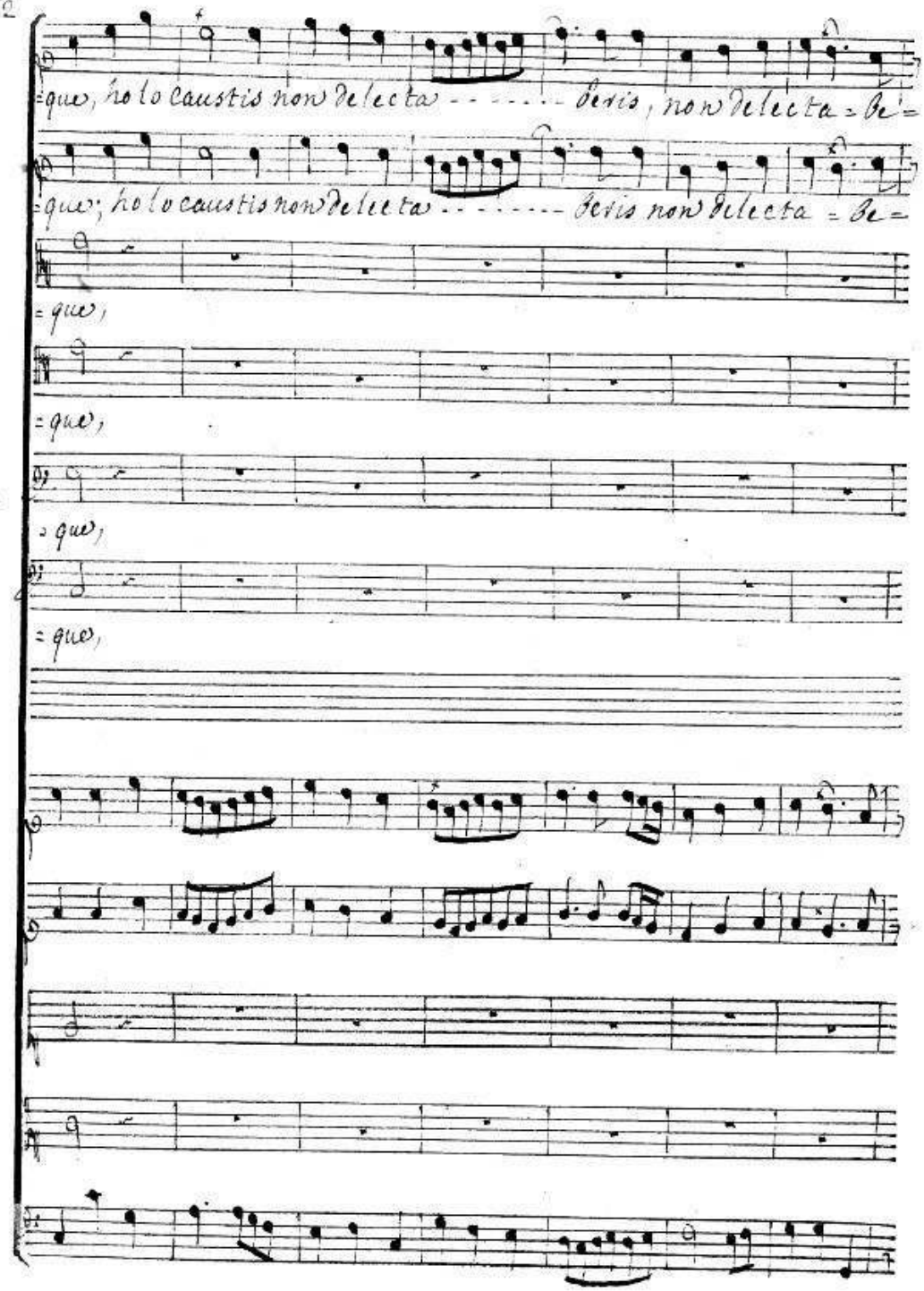
=que, holocaustis non delecta - - - - - - - beris, non delecta = be =
=que; holocaustis non delecta - - - - - - - beris non delecta = be =
= que,
= que,
= que,
= que,

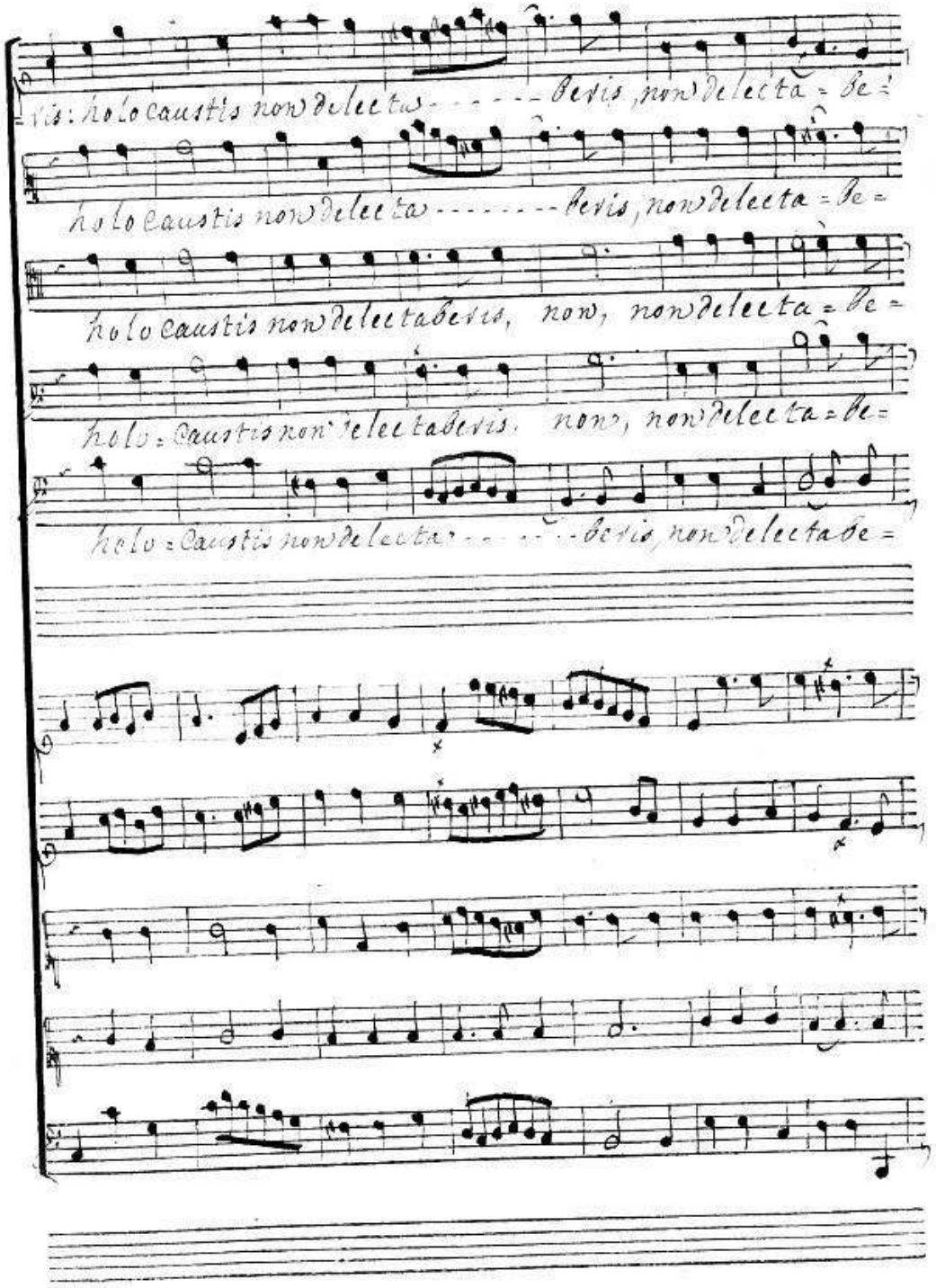
=ris: holocaustis non delecta - - - - - - beris, non delecta = be =
holocaustis non delecta - - - - - - - beris, non delecta = be =
holocaustis non delectaberis, non, non delecta = be =
holo = caustis non delectaberis. non, non delecta = be =
holo = caustis non delecta - - - - - - beris, non delectabe =

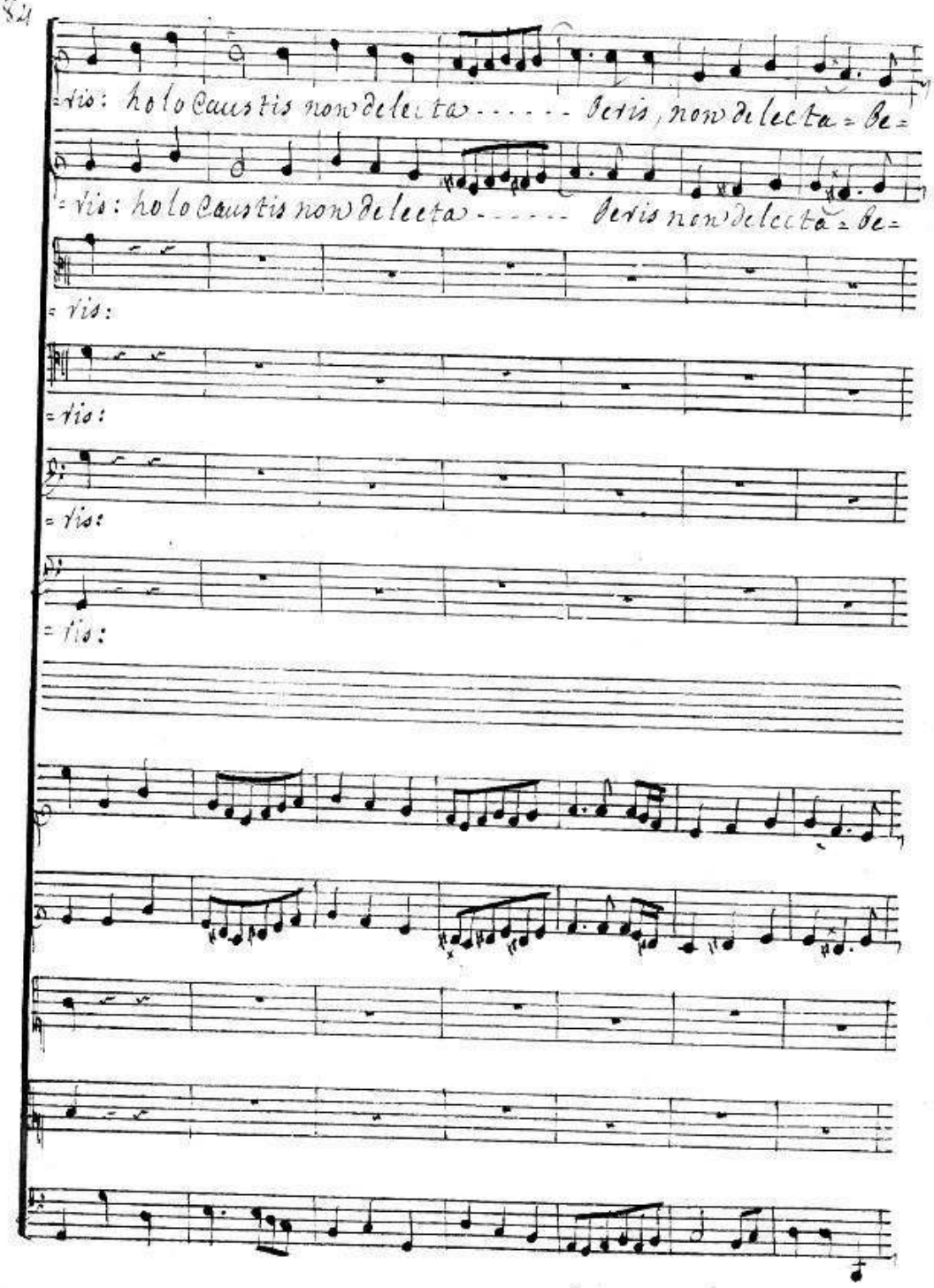
=ris: holo Caustis non delecta ..... Peris, non delecta = Pe=
=ris: holo Caustis non delecta ..... Peris non delecta = Pe=
=ris:
=ris:
=ris:
=ris:

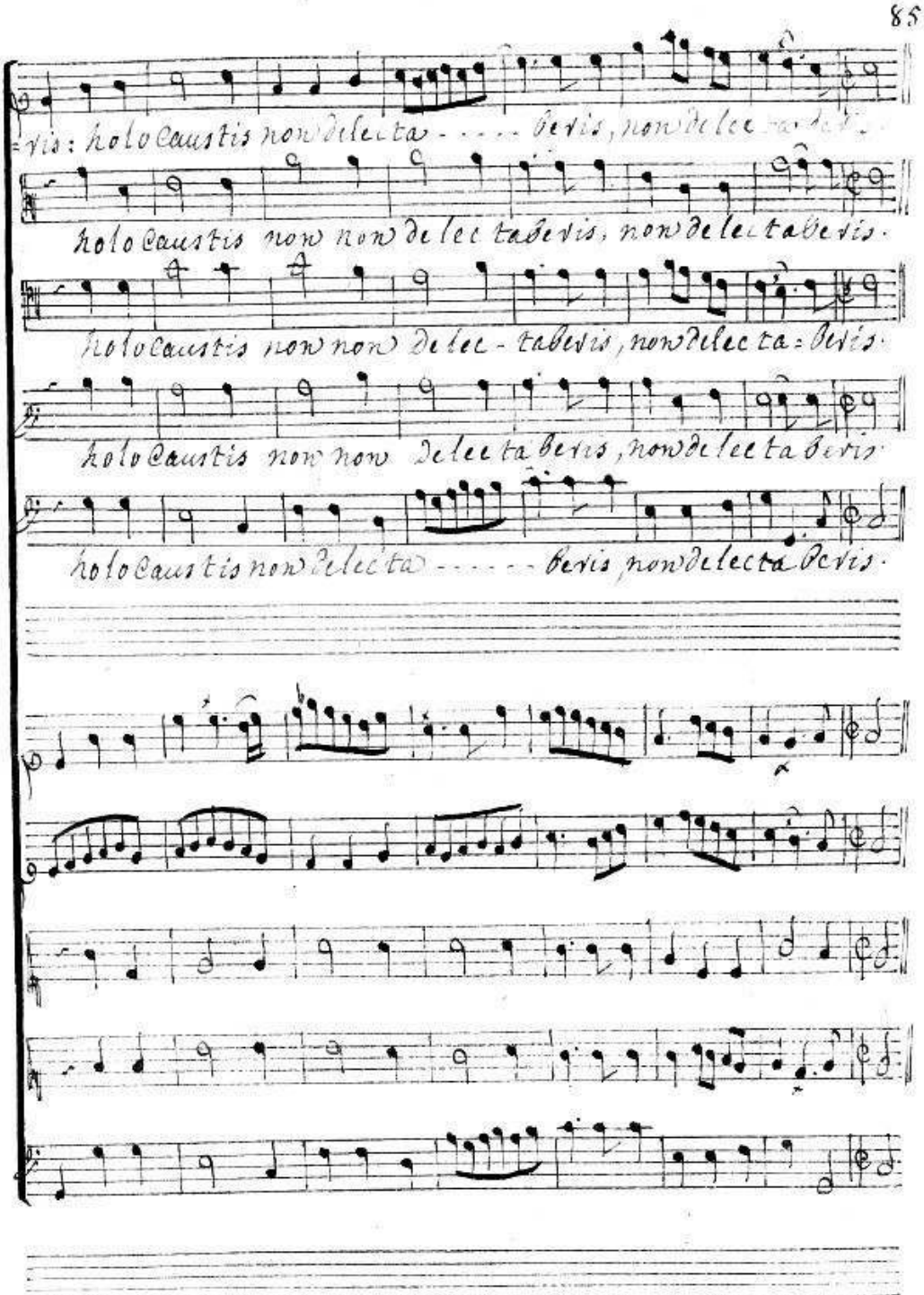
holocaustis non delecta ..... beris, non delectaberis.
holocaustis non non delectaberis, non delectaberis.
holocaustis non non delec-taberis, non delecta-beris.
holocaustis non non delectaberis, non delectaberis.
holocaustis non delecta ..... beris, non delectaberis.

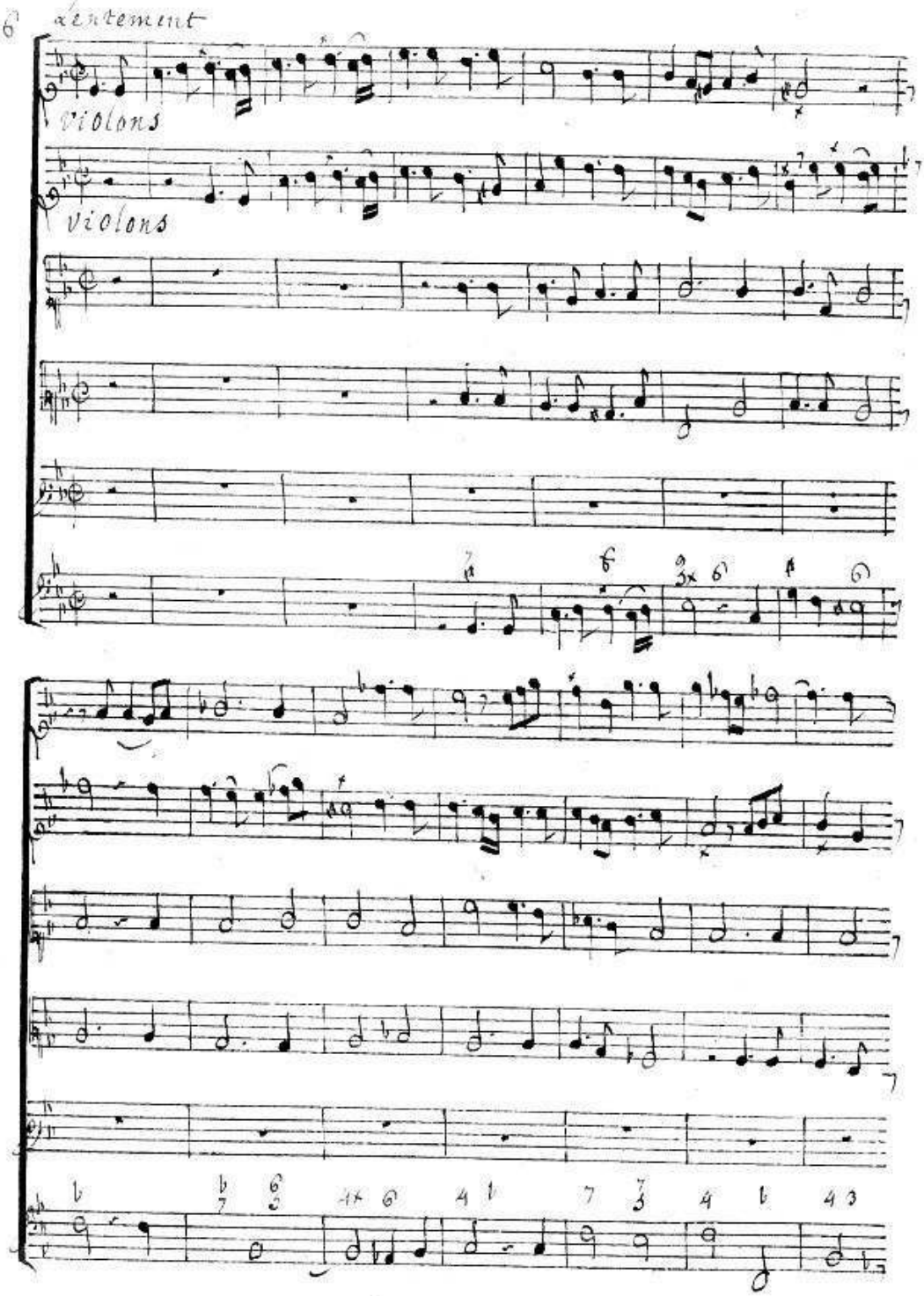
lentement
violons
violons

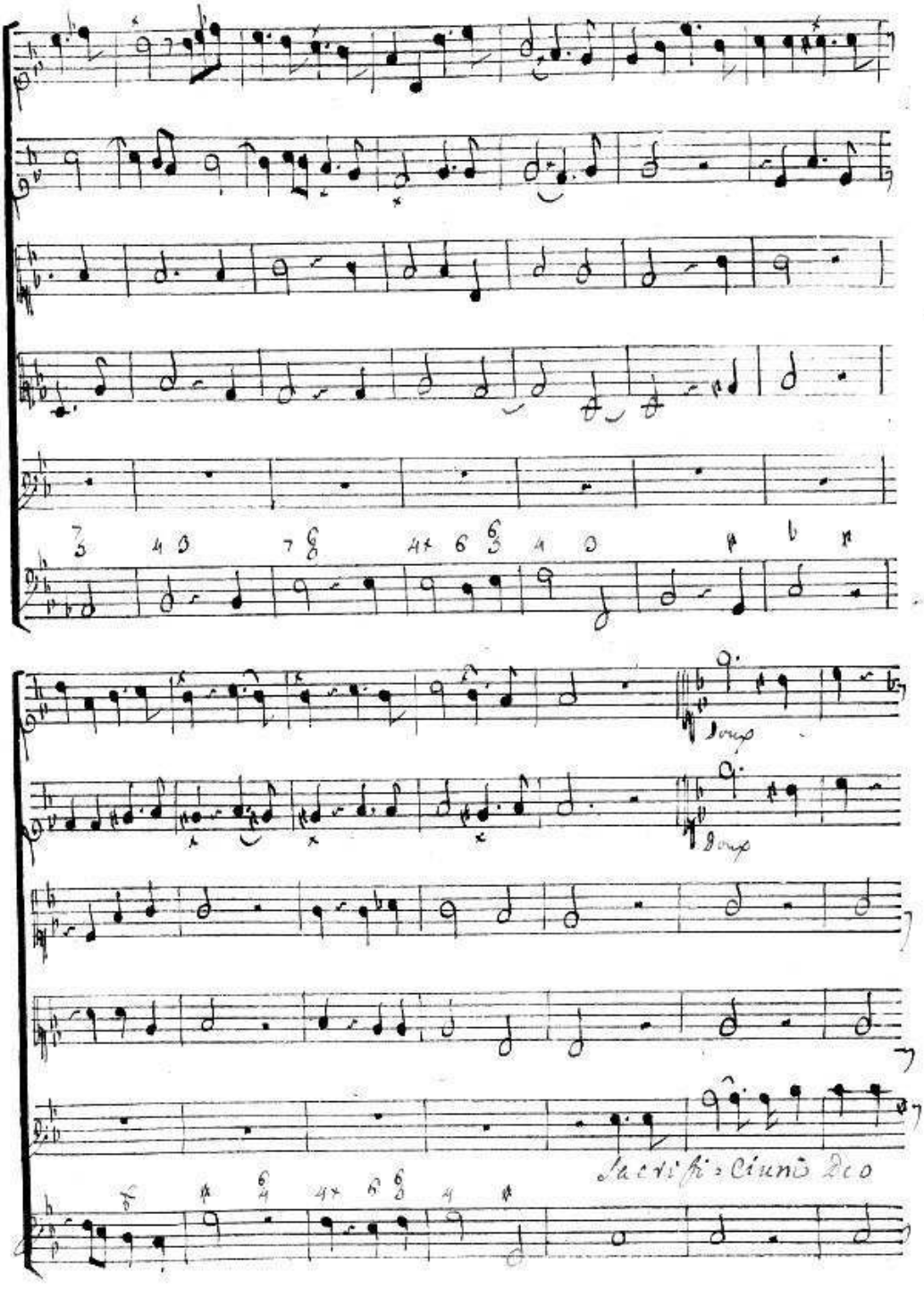
Sacrificium Deo

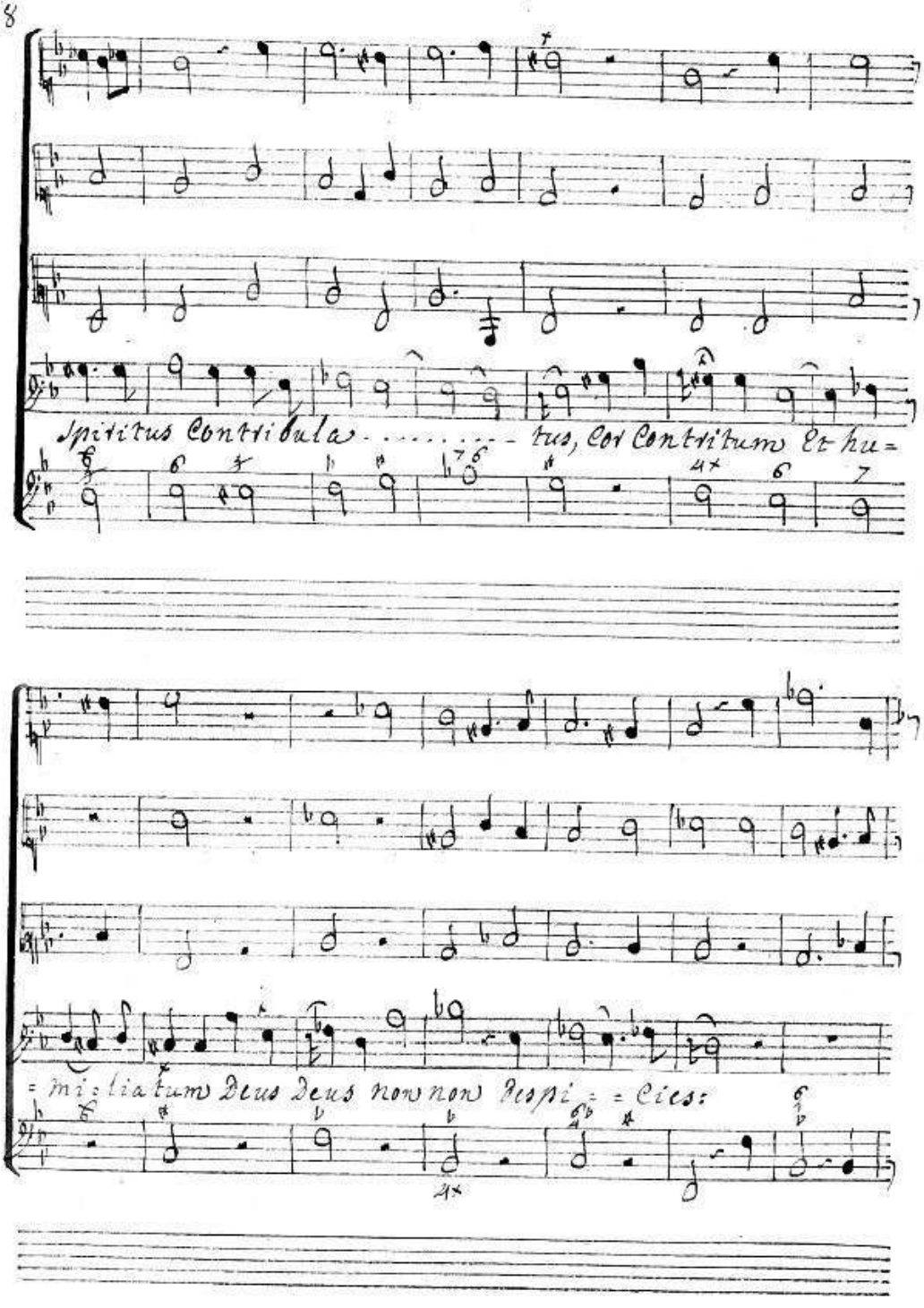
Spiritus Contribula - - - - - - - - - tus, Cor Contritum Et hu =
= mi = liatum Deus Deus non non Despi = = cies:

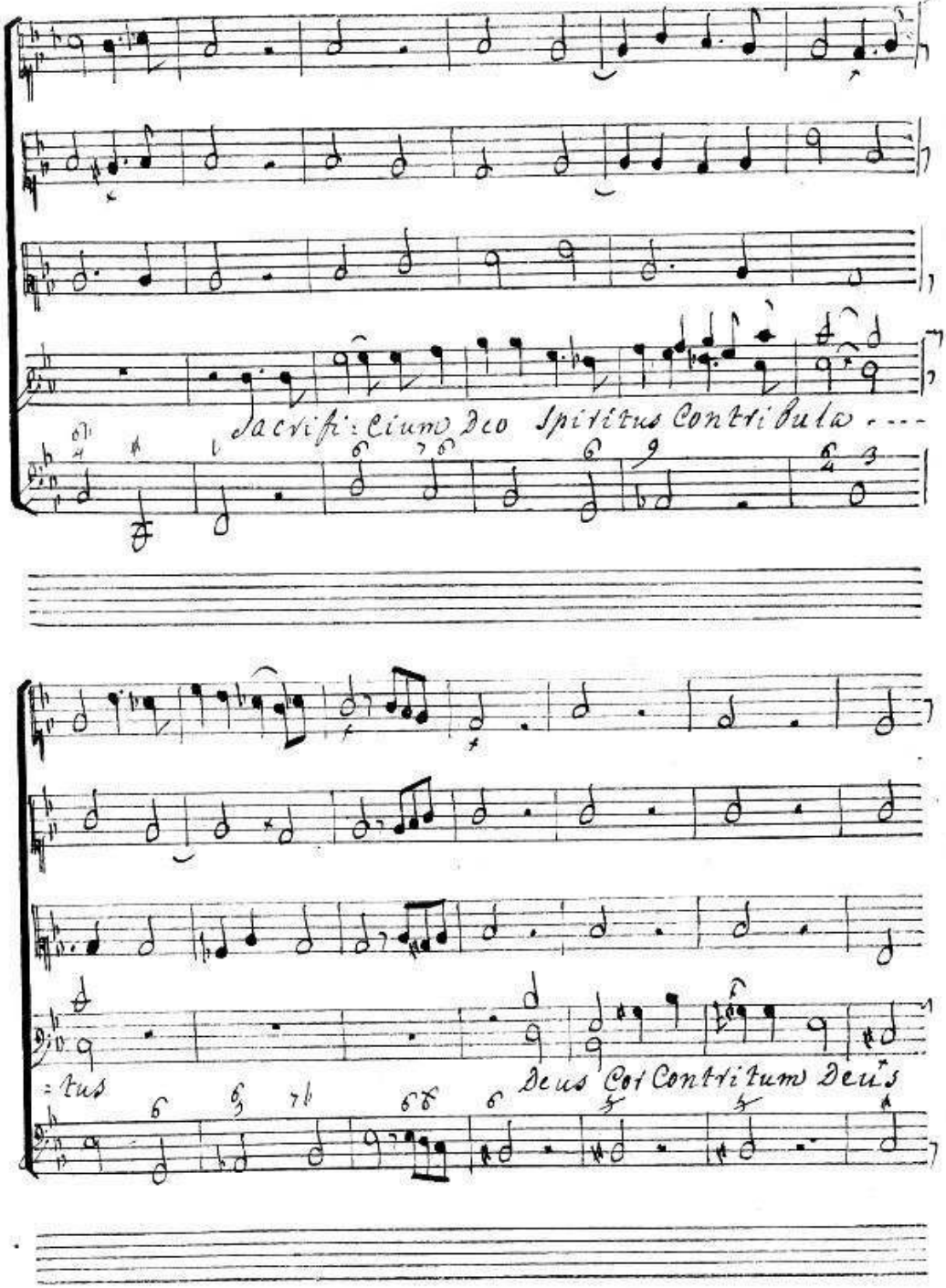
Sacrifi: cium Deo Spiritus Contribula - - -
= tus
Deus Cor Contritum Deus

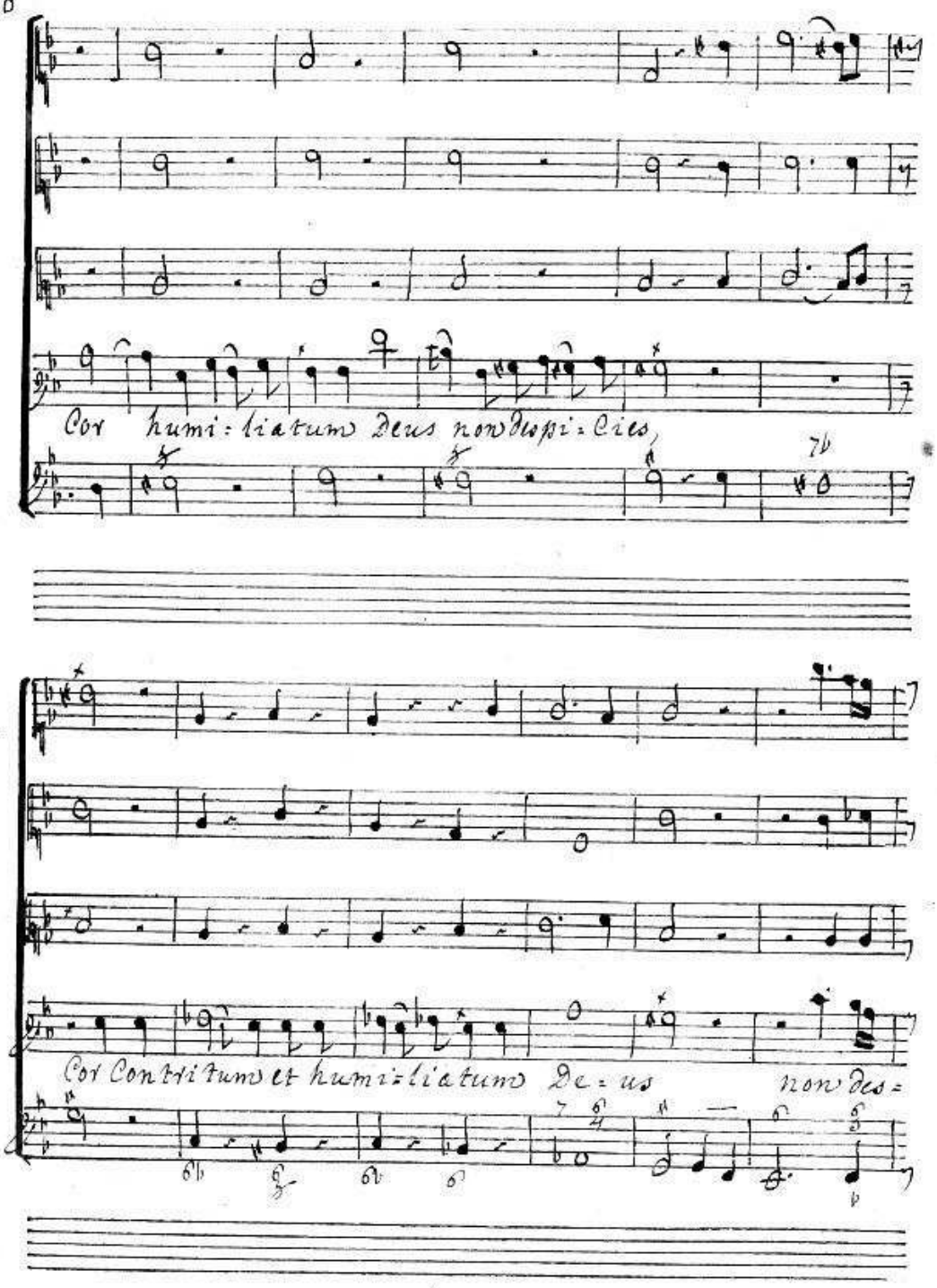
Cor humi: liatum Deus non despi: cies,
Cor Contritum et humi: liatum De: us non des:

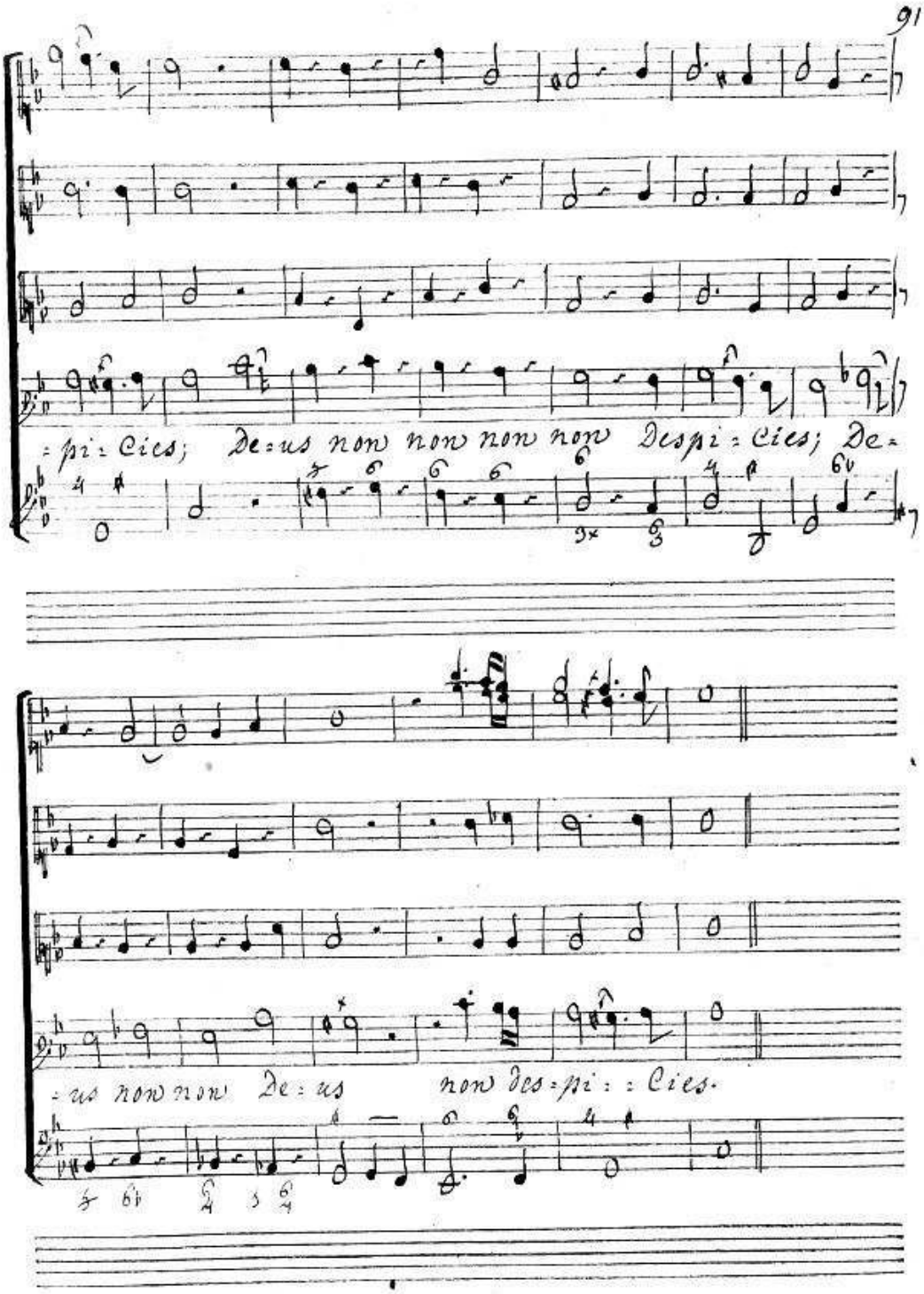
: pi : cies; De : us now now now now Despi : cies; De :
: us now now De : us now des : pi : : cies.

Chœur

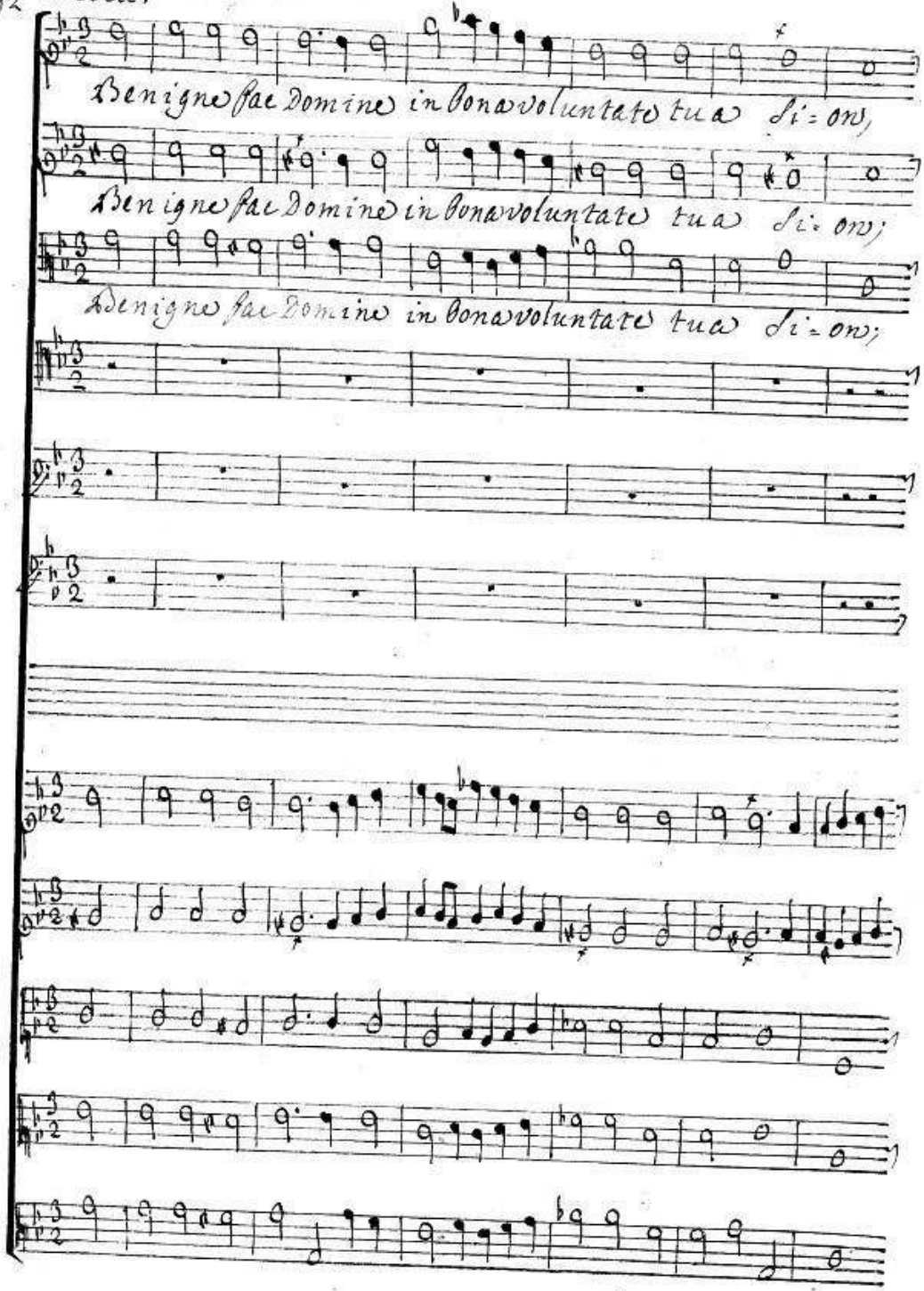
Benigne fac Domine in bona voluntate tua Si-on,
Benigne fac Domine in bona voluntate tua Si-on,
Benigne fac Domine in bona voluntate tua Si-on,

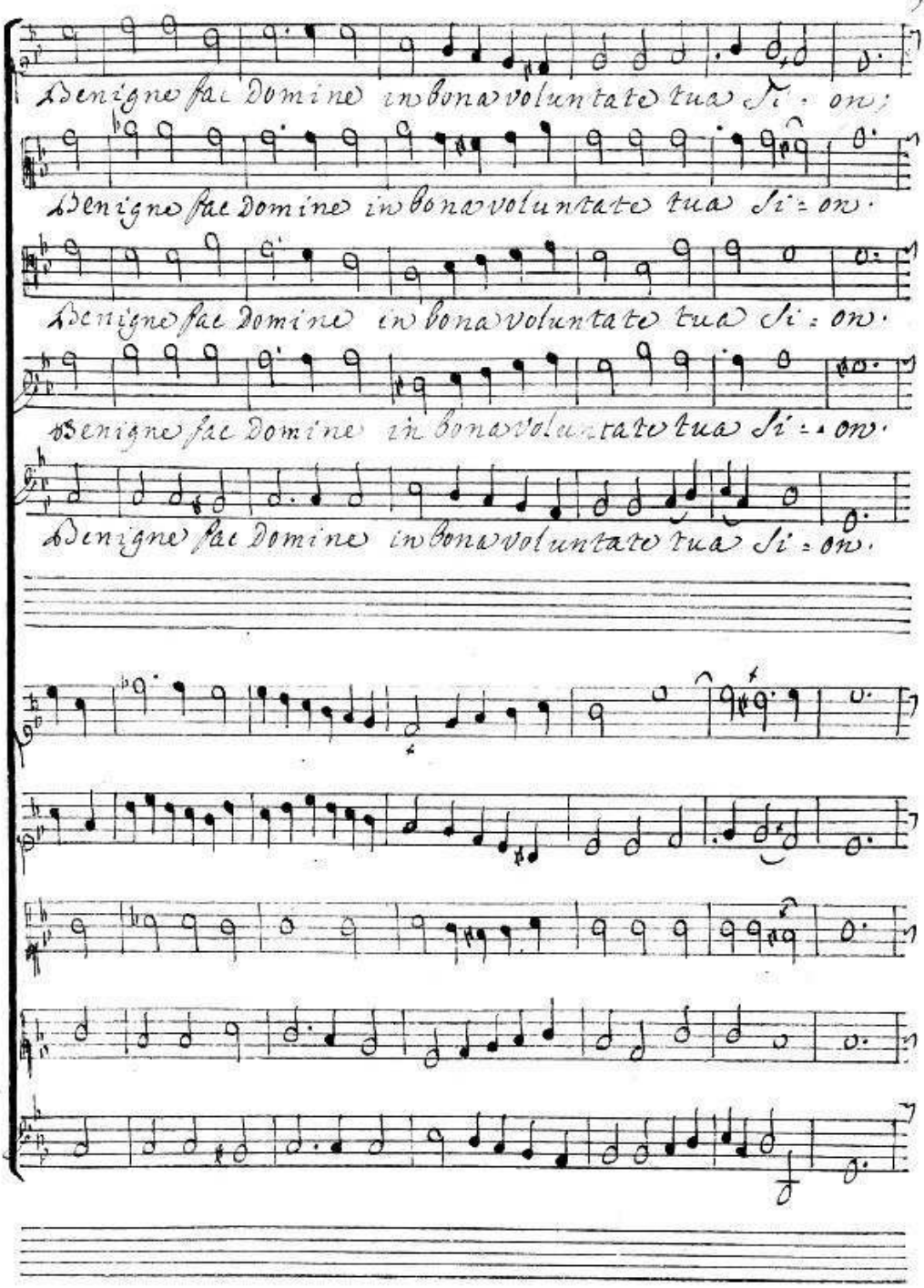
Benigne fac Domine in bona voluntate tua Si - on;
Benigne fac Domine in bona voluntate tua Si - on.
Benigne fac Domine in bona voluntate tua Si - on.
Benigne fac Domine in bona voluntate tua Si - on.
Benigne fac Domine in bona voluntate tua Si - on.

a 4 tems tres vifs

ut ædi fi = Centur muri Jeru = salem, ut ædi fi = Centur

ut ædi fi = Centur muri Jeru = salem,

ut ædi fi = Centur muri Jeru = salem, ut ædi fi =

ut ædi fi = Centur muri Jeru = salem, ut ædi fi =

ut ædi fi = Centur muri Jeru = sa = lem, ut ædi fi =

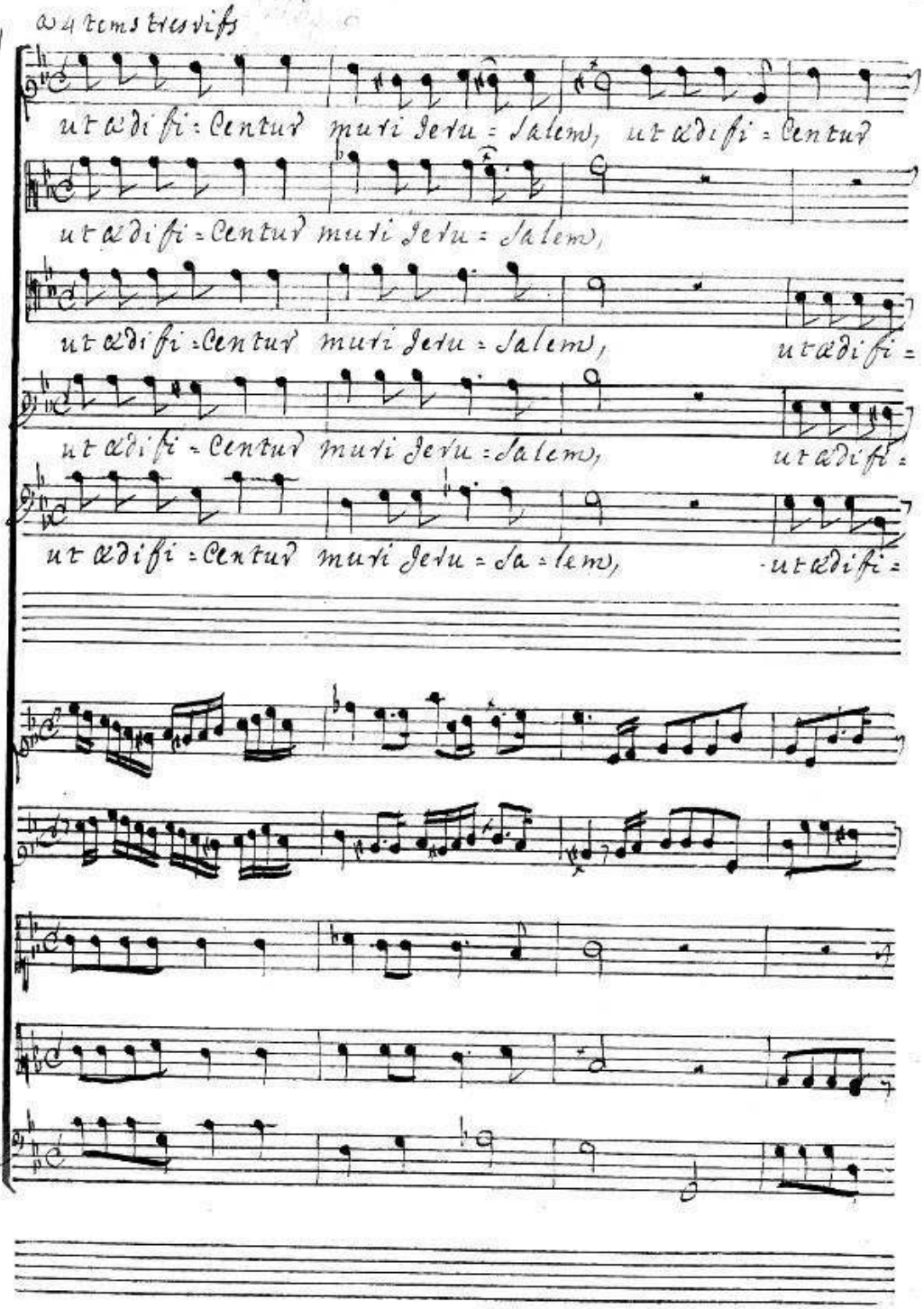

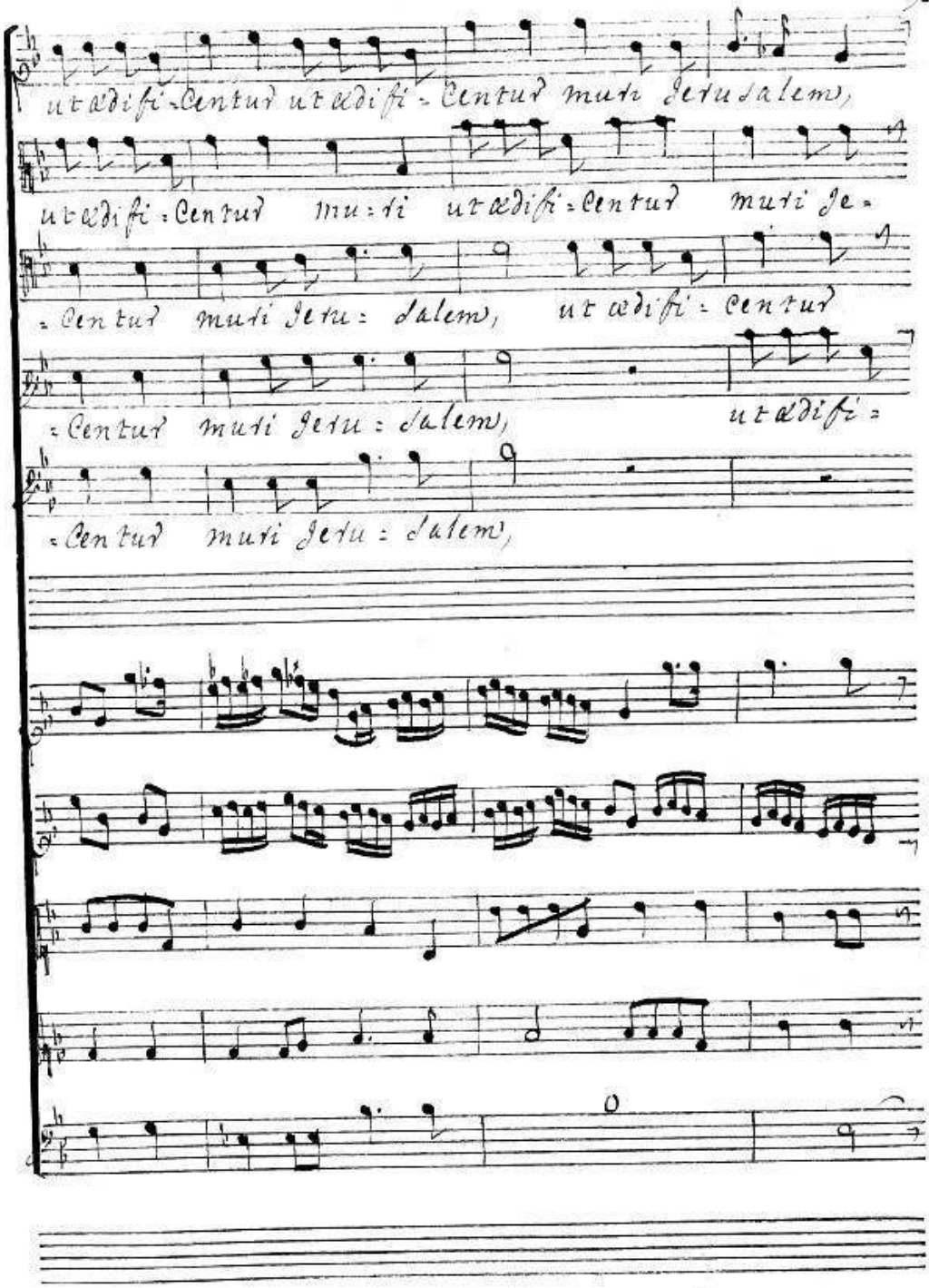
ut ædifi-centur ut ædifi-centur muri Jerusalem,
ut ædifi: centur mu: ri ut ædifi: centur muri Je:
: centur muri Jeru: salem, ut ædifi: centur
: centur muri Jeru: salem, ut ædifi:
: centur muri Jeru: salem,

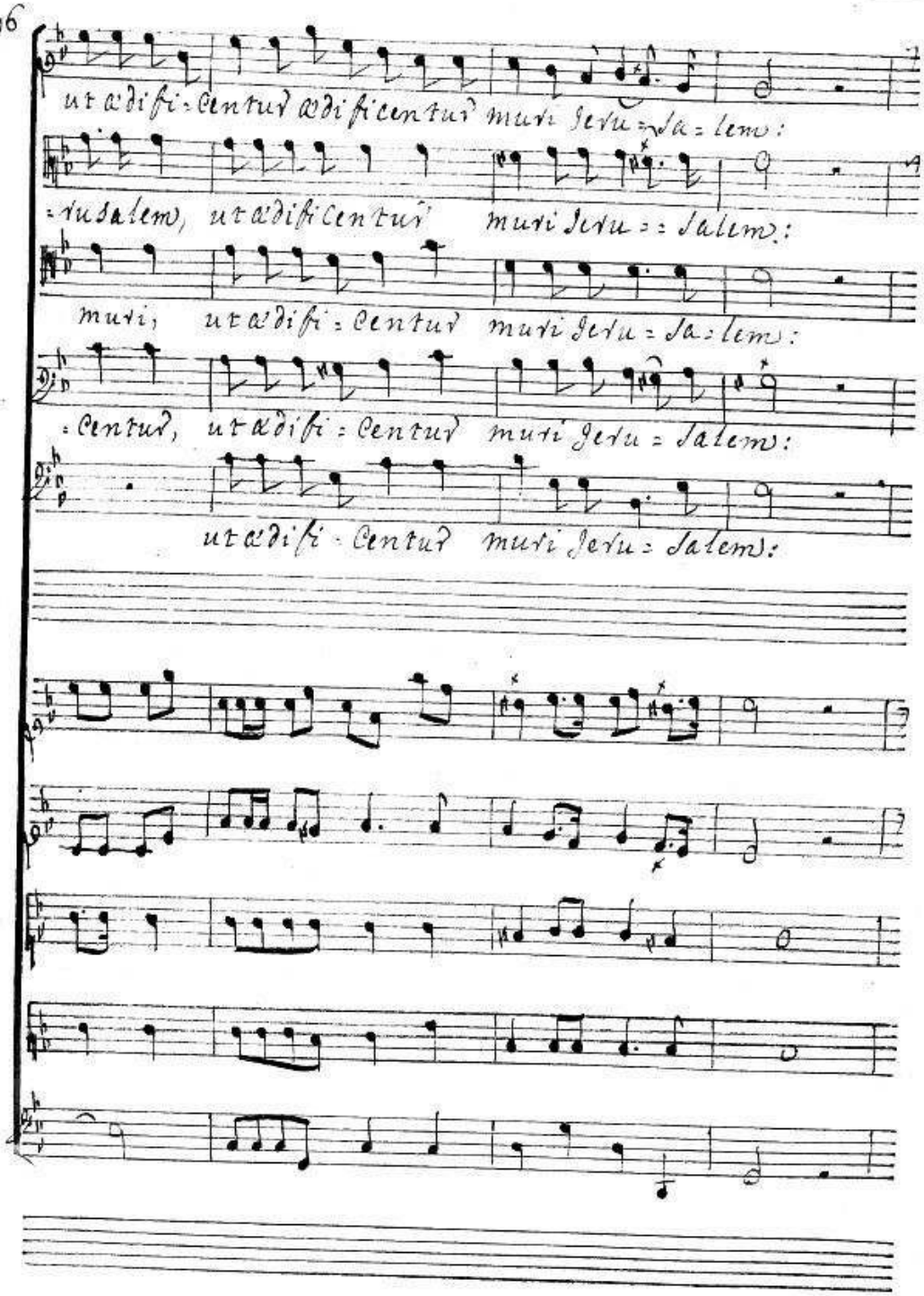
ut ædifi-centur ædificentur muri Jeru-sa-lem:
-rusalem, ut ædificentur muri Jeru--salem:
muri, ut ædifi-centur muri Jeru-sa-lem:
-centur, ut ædifi-centur muri Jeru-salem:
ut ædifi-centur muri Jeru-salem:

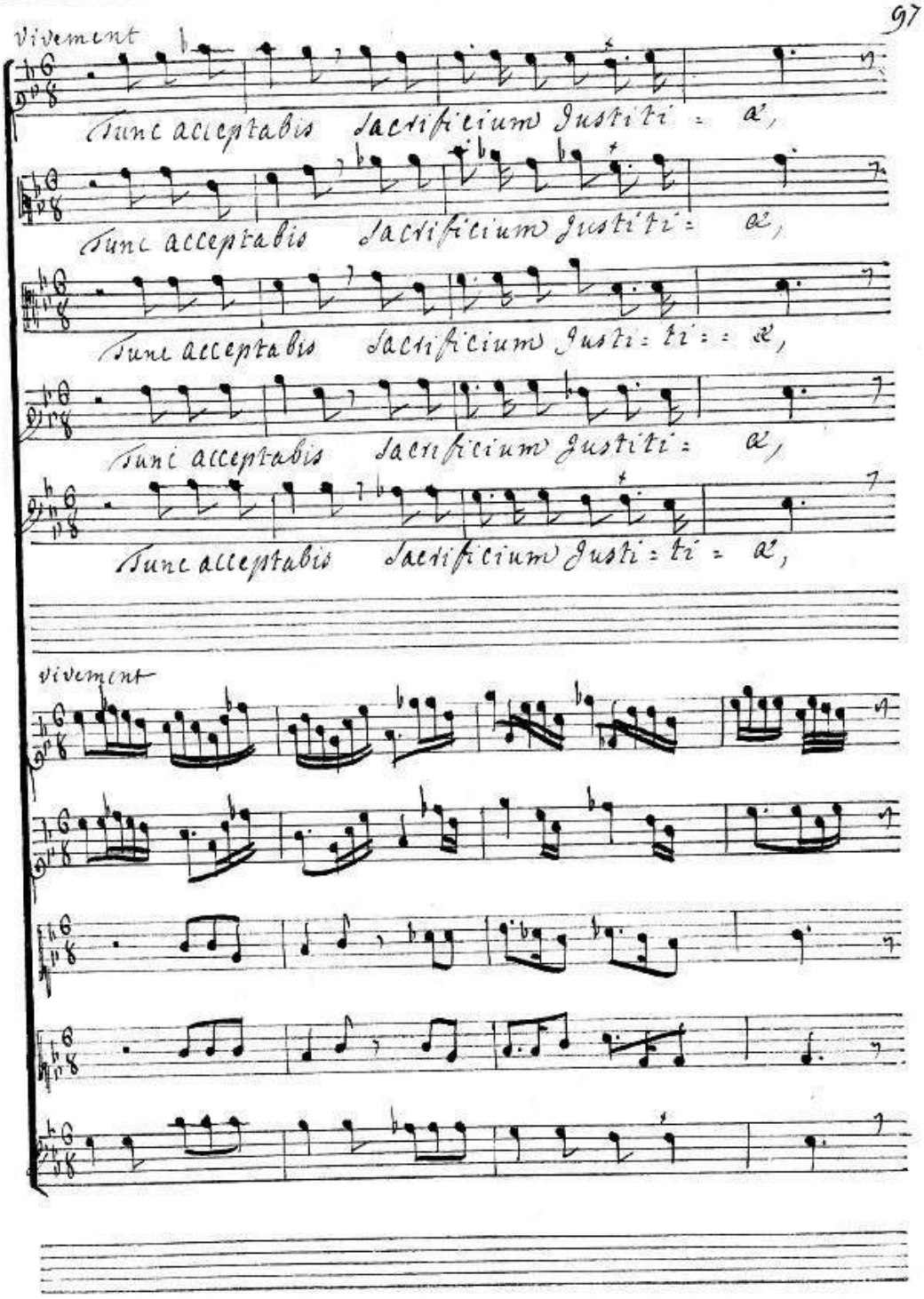
Vivement
Tunc acceptabis sacrificium Justiti = æ,
Tunc acceptabis sacrificium Justiti = æ,
Tunc acceptabis sacrificium Justi = ti = = æ,
Tunc acceptabis sacrificium Justiti = æ,
Tunc acceptabis sacrificium Justi = ti = æ,
Vivement

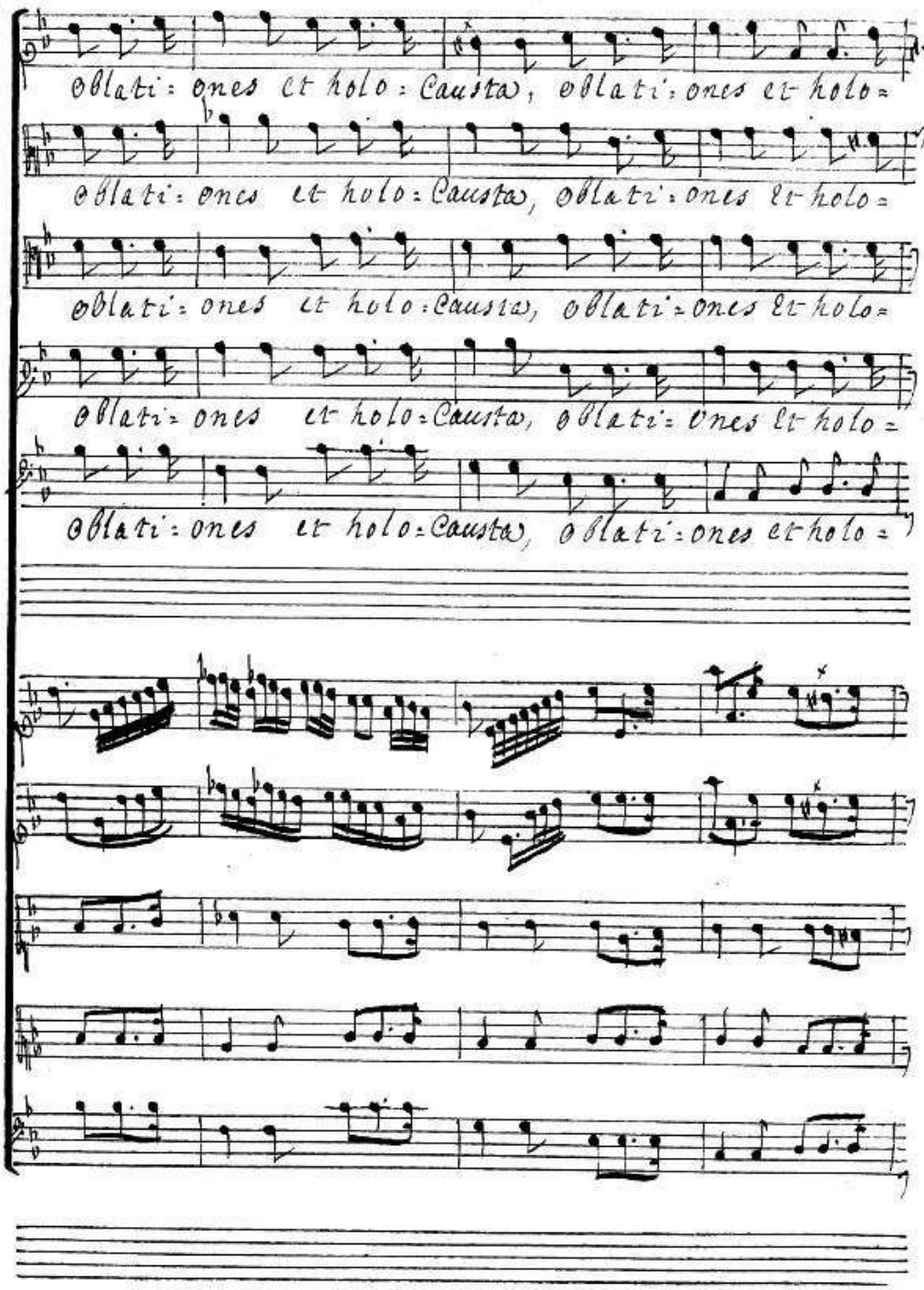
oblati: ones et holo: Causta, oblati: ones et holo=
oblati: ones et holo: Causta, oblati: ones et holo=
oblati: ones et holo: Causta, oblati: ones et holo=
oblati: ones et holo: Causta, oblati: ones et holo=
oblati: ones et holo: Causta, oblati: ones et holo=

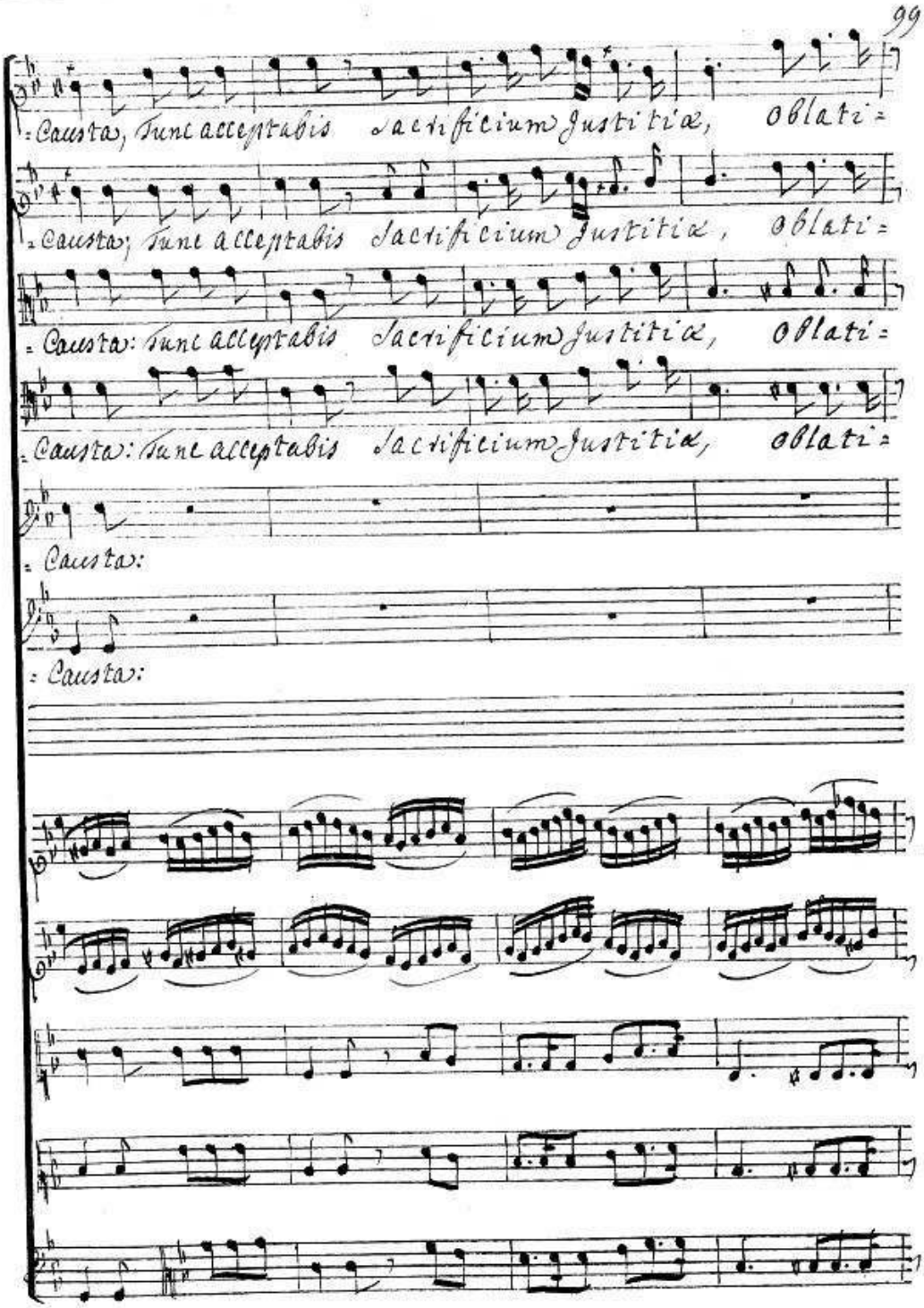
Causta, Tunc acceptabis sacrificium Justitiæ, oblati=
Causta, Tunc acceptabis sacrificium Justitiæ, oblati=
Causta: Tunc acceptabis sacrificium Justitiæ, oblati=
Causta: Tunc acceptabis sacrificium Justitiæ, oblati=
Causta:
Causta:

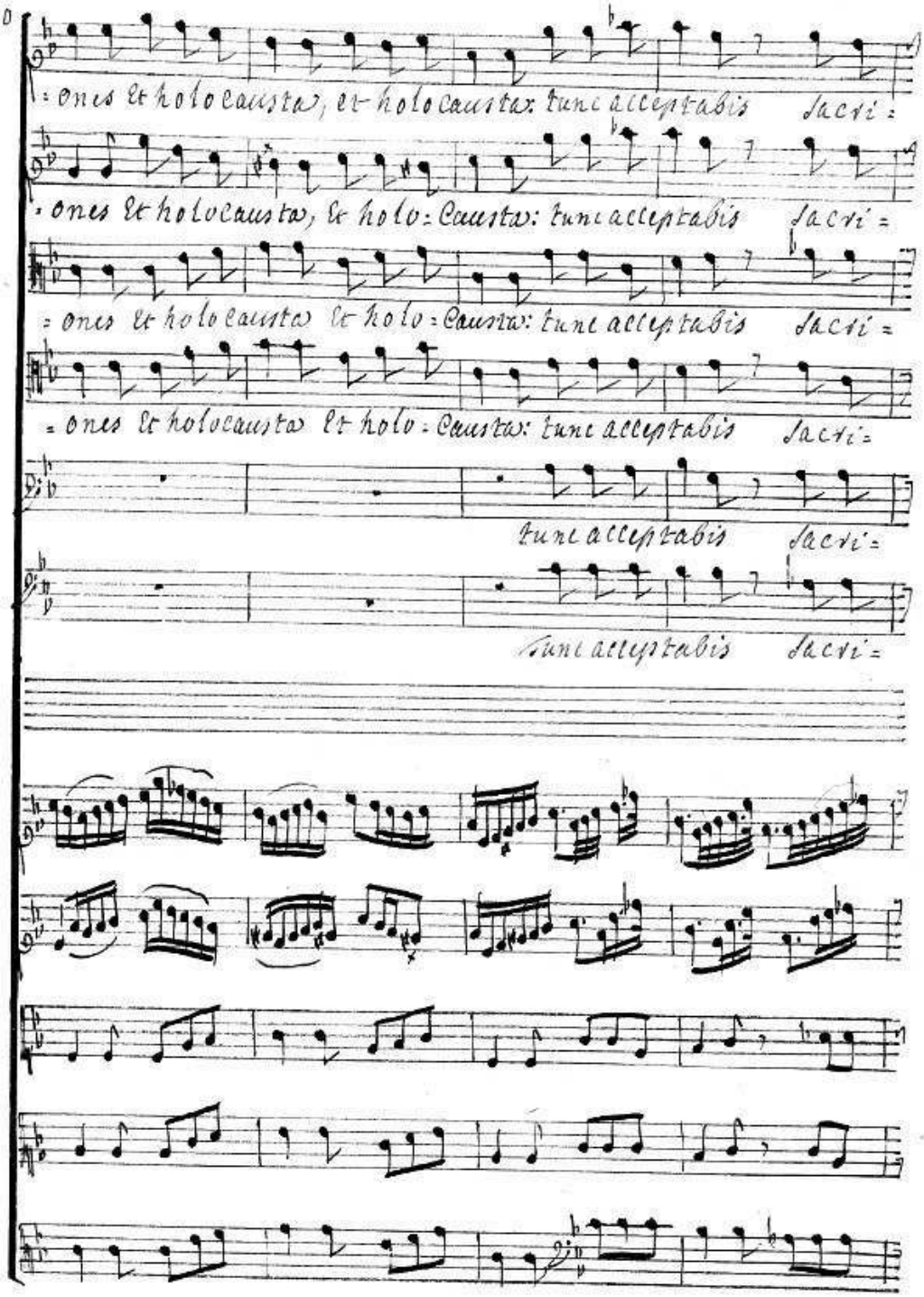
: ones et holocausta, et holocausta: tunc acceptabis sacri =
: ones et holocausta, et holo = causta: tunc acceptabis sacri =
= ones et holocausta et holo = causta: tunc acceptabis sacri =
= ones et holocausta et holo = causta: tunc acceptabis sacri =
tunc acceptabis sacri =
tunc acceptabis sacri =

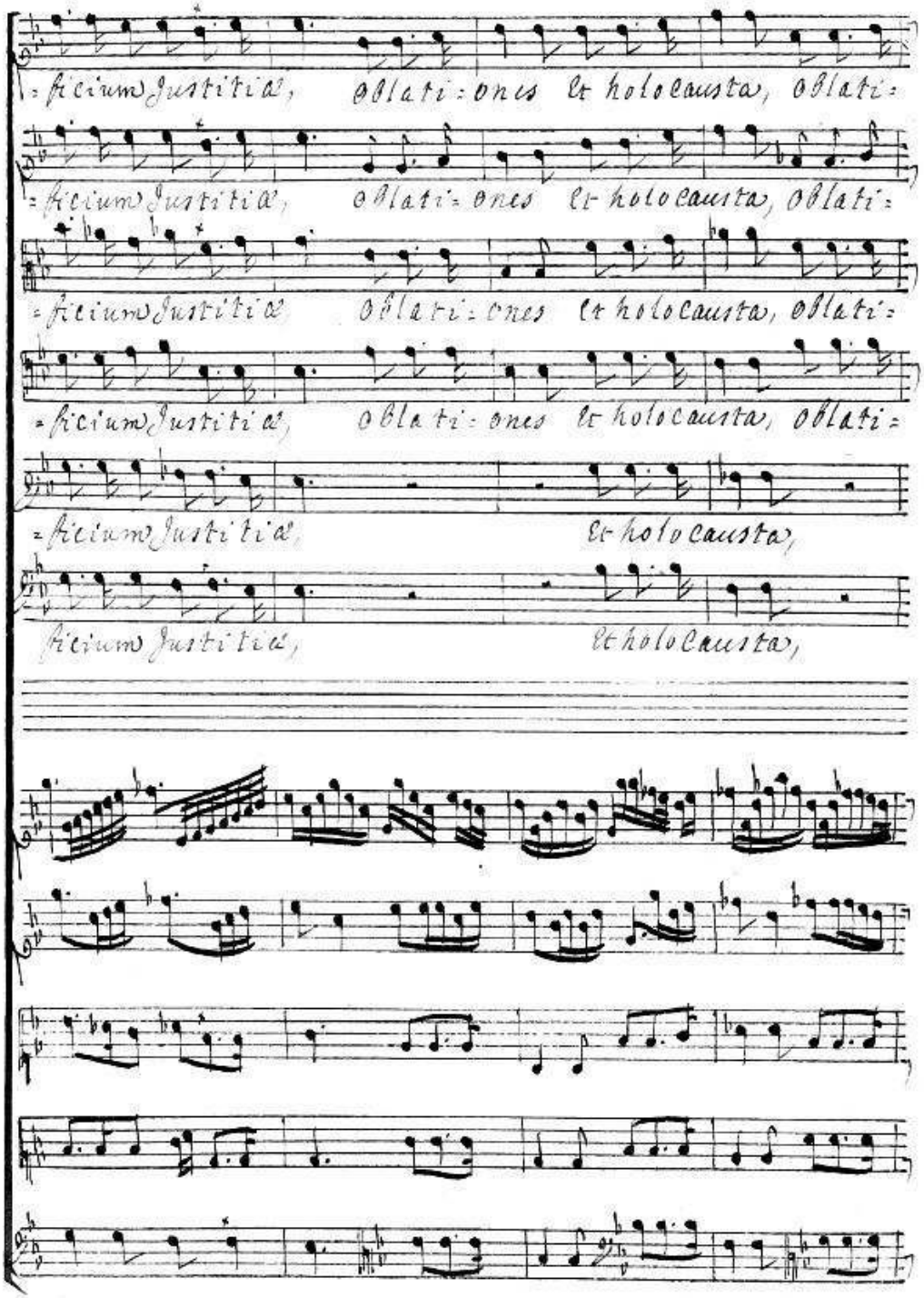
=ficium Justitiæ, oblati=ones et holocausta, oblati=
=ficium Justitiæ, oblati=ones et holocausta, oblati=
=ficium Justitiæ oblati=ones et holocausta, oblati=
=ficium Justitiæ, oblati=ones et holocausta, oblati=
=ficium Justitiæ, et holocausta,
ficium Justitiæ, et holocausta,

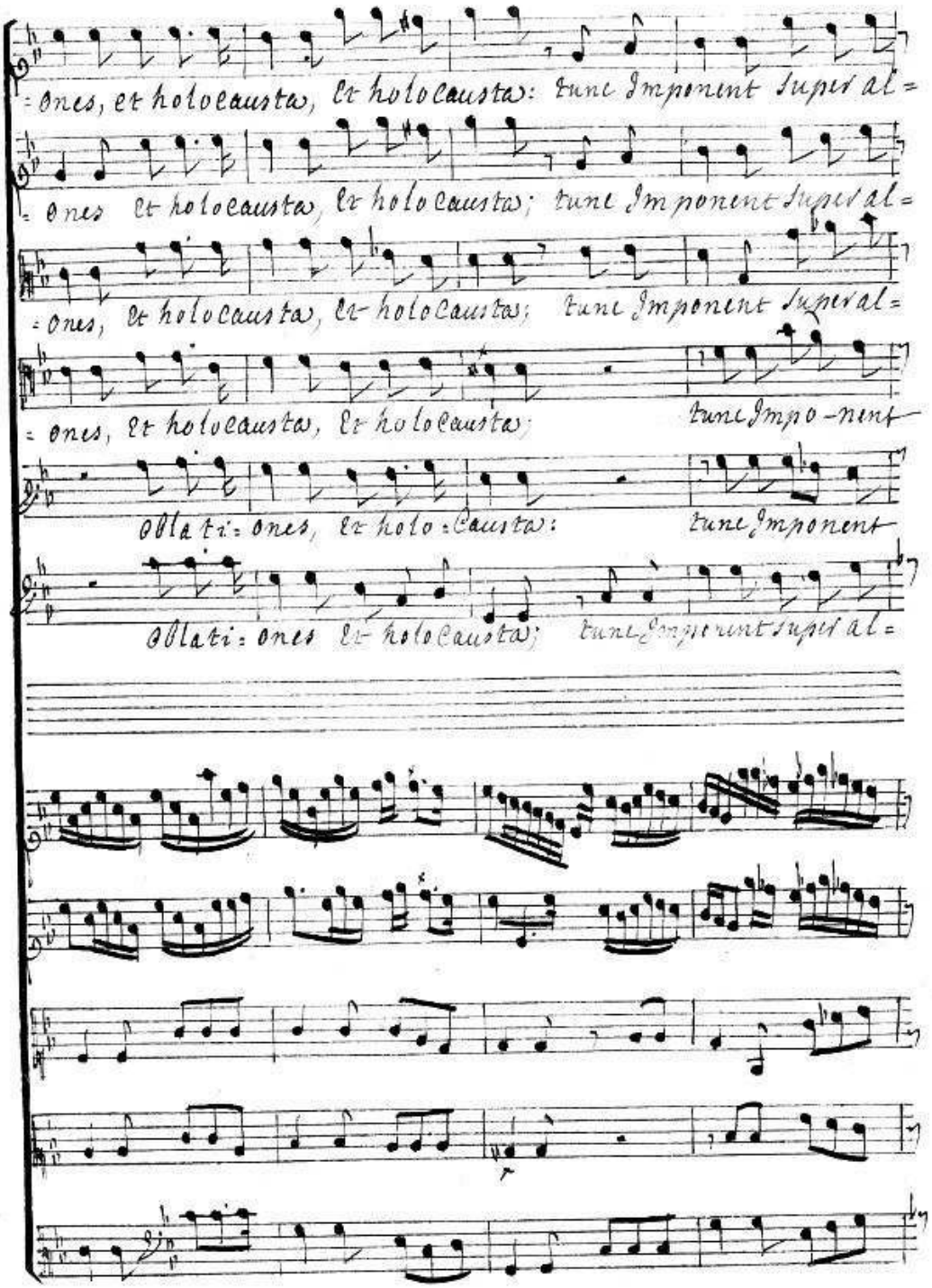
=ones, et holocausta, et holocausta: tunc Imponent super al=
=ones et holocausta, et holocausta; tunc Imponent super al=
=ones, et holocausta, et holocausta; tunc Imponent super al=
=ones, et holocausta, et holocausta; tunc Impo-nent
Obla ti=ones, et holo=causta: tunc Imponent
Obla ti=ones et holocausta; tunc Imponent super al=

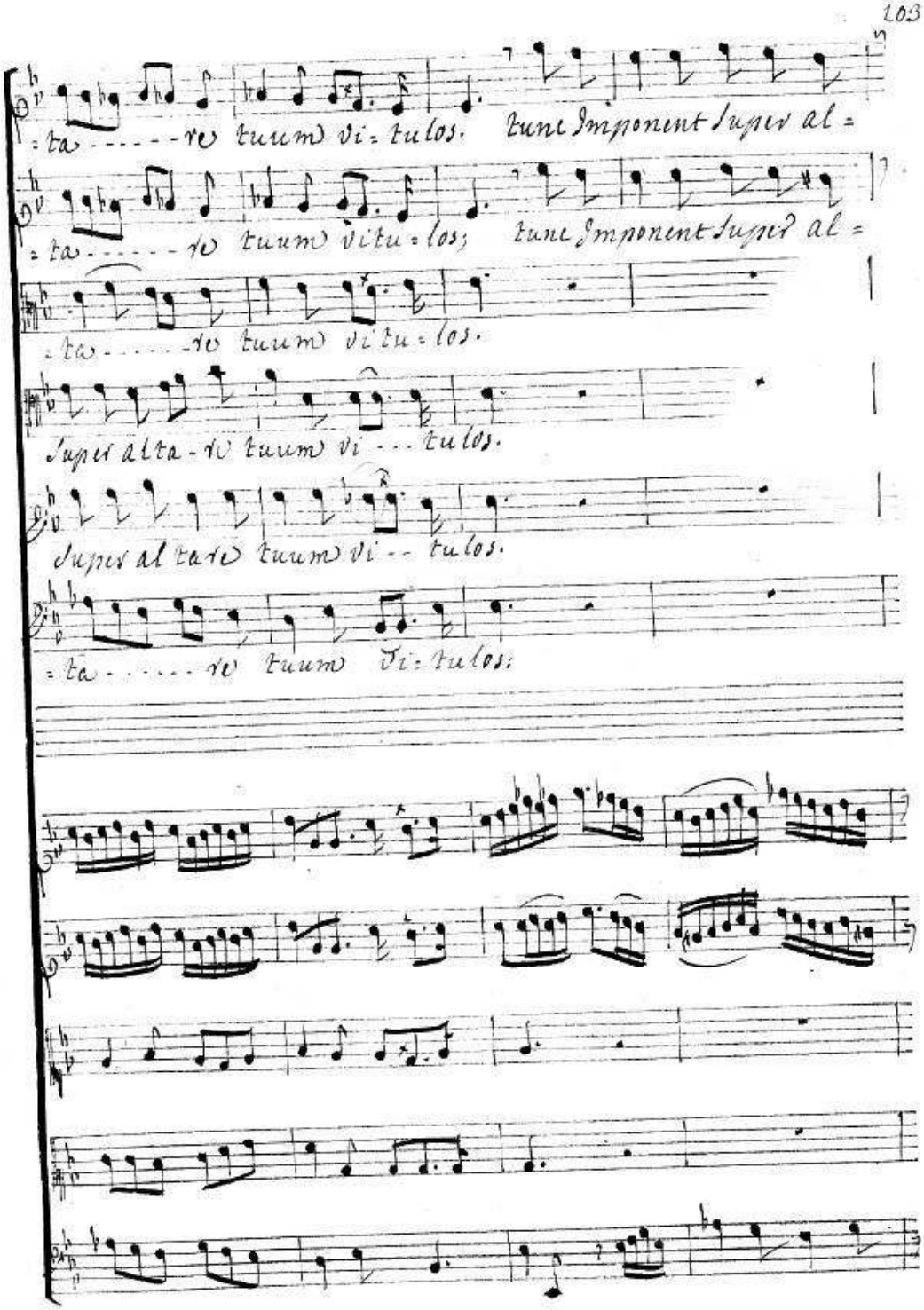
=ta - - - - - re tuum vi = tulos. tunc Imponent super al =
=ta - - - - - re tuum vitu = los; tunc Imponent super al =
=ta - - - - re tuum vi tu = los.
super alta - re tuum vi - - - tulos.
super altare tuum vi - - tulos.
=ta - - - - re tuum vi: tulos:

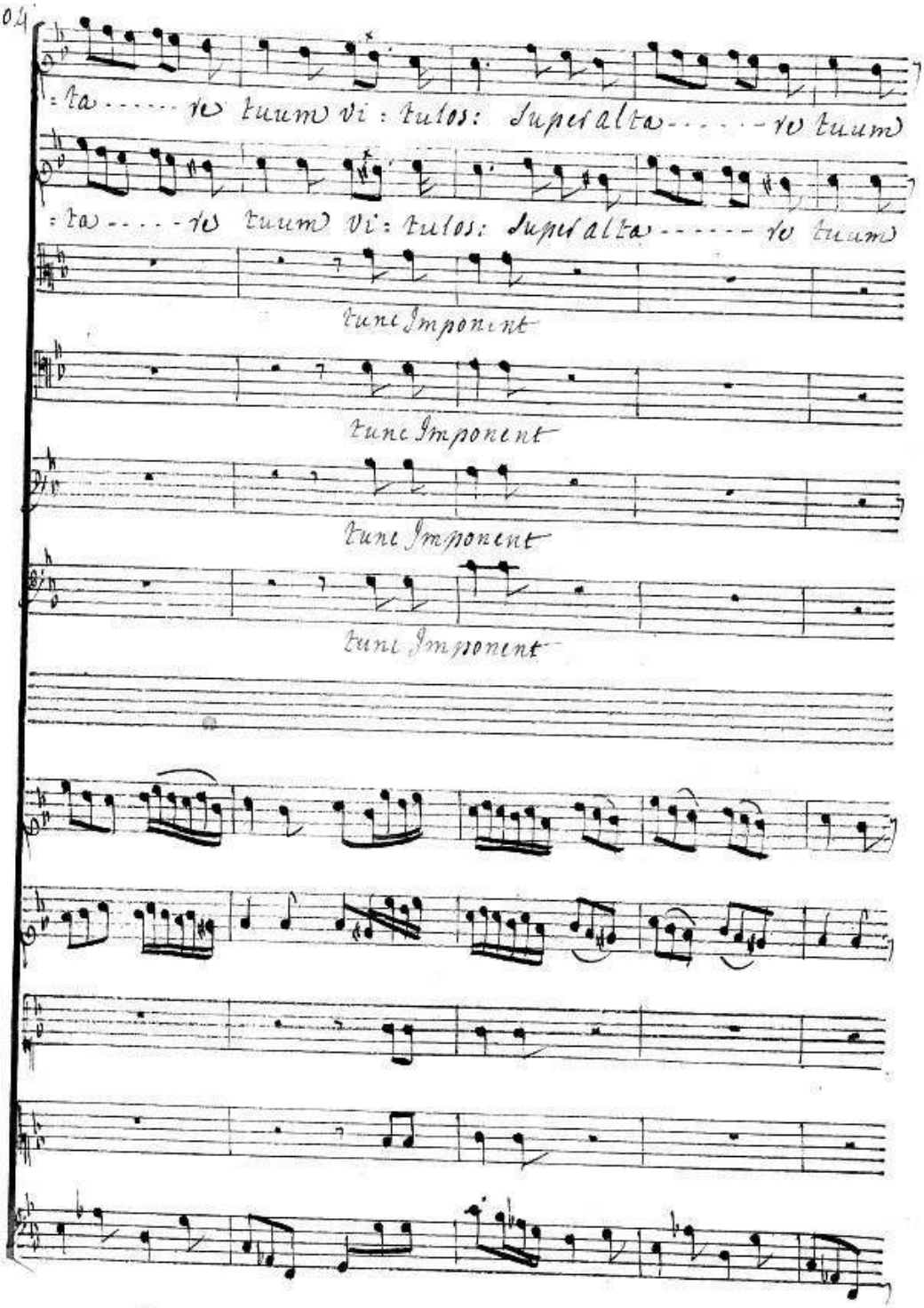
:ta ..... re tuum vi : tulos: Superalta ..... re tuum
:ta ..... re tuum vi : tulos: Superalta ..... re tuum
tunc Imponent
tunc Imponent
tunc Imponent
tunc Imponent

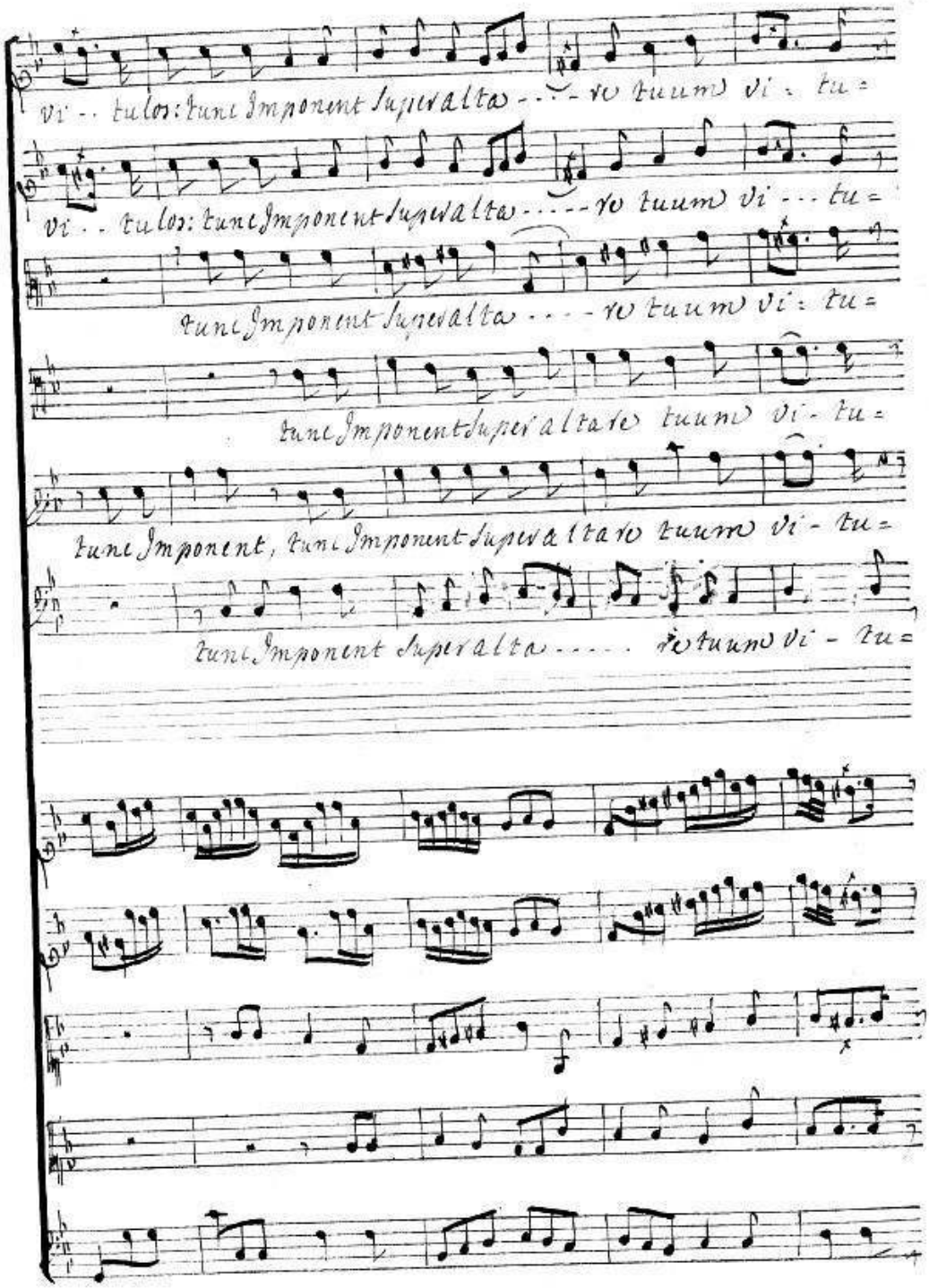
vi - tulos: tunc Imponent Super altare tuum vi - tu =
vi - tulos: tunc Imponent Super altare tuum vi - tu =
tunc Imponent Super altare tuum vi - tu =
tunc Imponent Super altare tuum vi - tu =
tunc Imponent, tunc Imponent Super altare tuum vi - tu =
tunc Imponent Super altare tuum vi - tu =

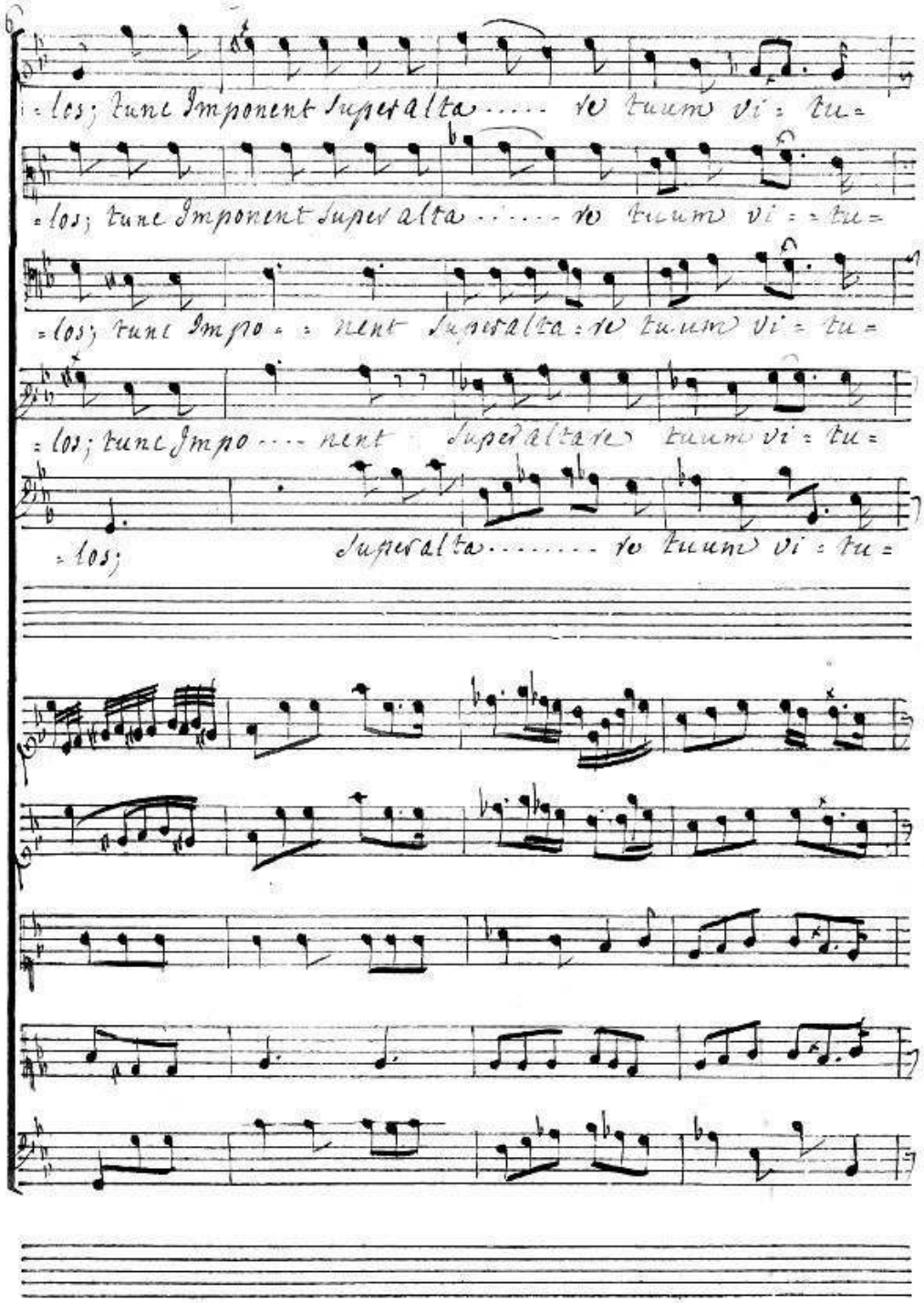
=los; tunc Imponent superalta ..... re tuum vi = tu =
=los; tunc Imponent superalta ..... re tuum vi = tu =
=los; tunc Impo = = nent superalta: re tuum vi = tu =
=los; tunc Impo .... nent superaltare tuum vi = tu =
=los; superalta ..... re tuum vi = tu =

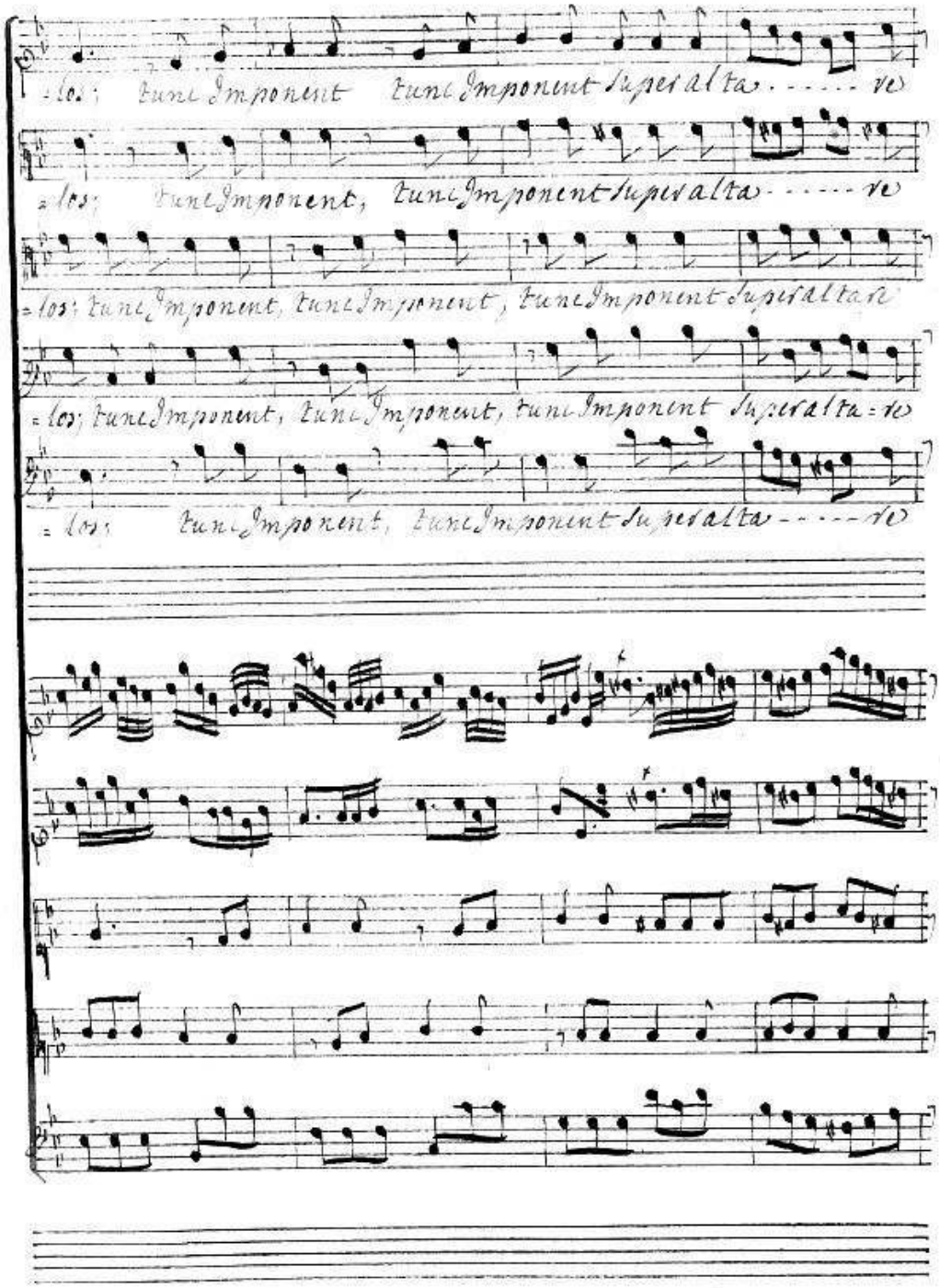
= los: tunc Imponent tunc Imponent superalta . . . . . re
= los: tunc Imponent, tunc Imponent superalta . . . . . re
= los: tunc Imponent, tunc Imponent, tunc Imponent superaltare
= los: tunc Imponent, tunc Imponent, tunc Imponent superalta = re
= los: tunc Imponent, tunc Imponent superalta - - - - re

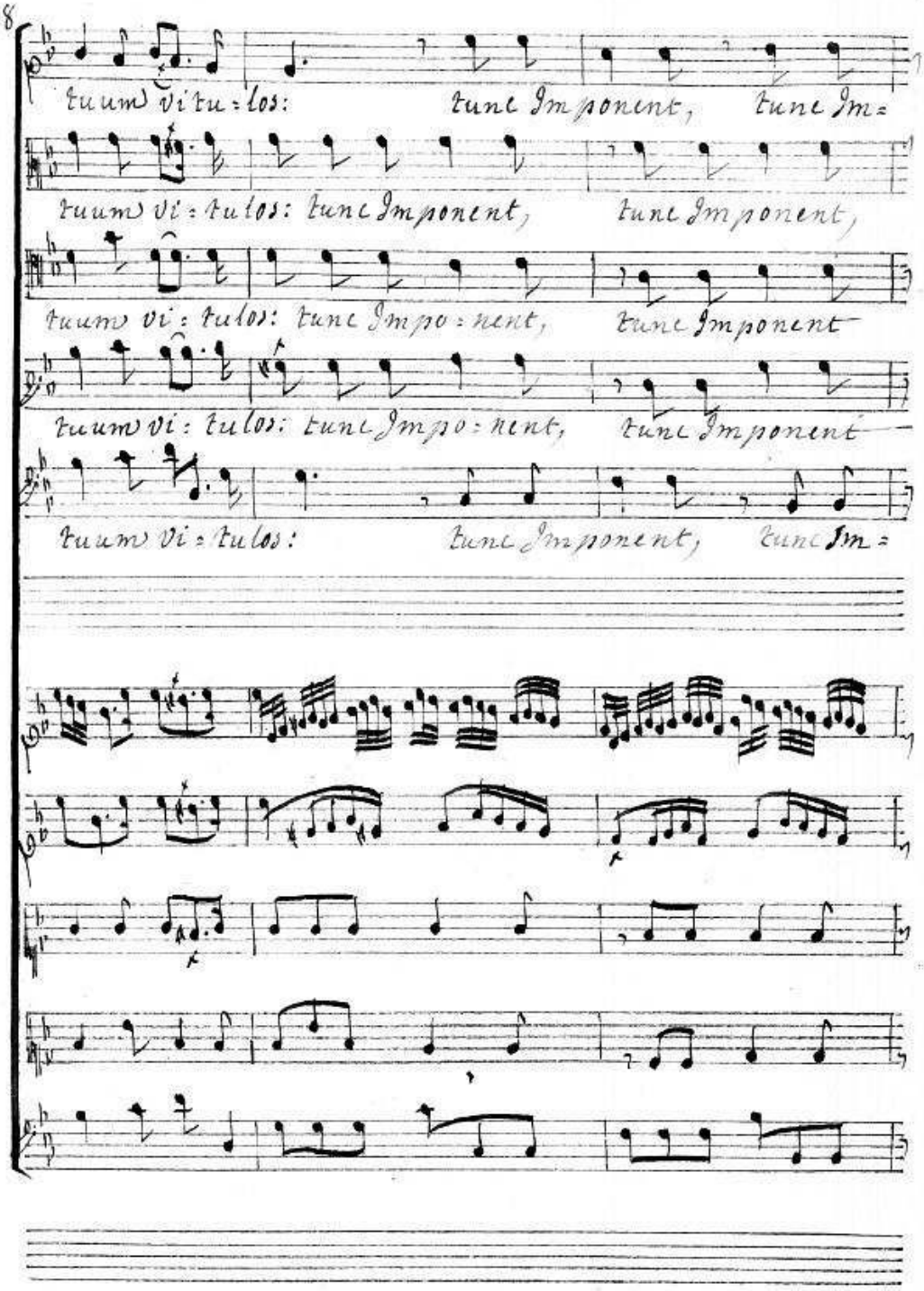
tuum vi tu = los: tunc Imponent, tunc Im =
tuum vi = tulos: tunc Imponent, tunc Imponent,
tuum vi = tulos: tunc Impo = nent, tunc Imponent
tuum vi = tulos: tunc Impo = nent, tunc Imponent
tuum vi = tulos: tunc Imponent, tunc Im =

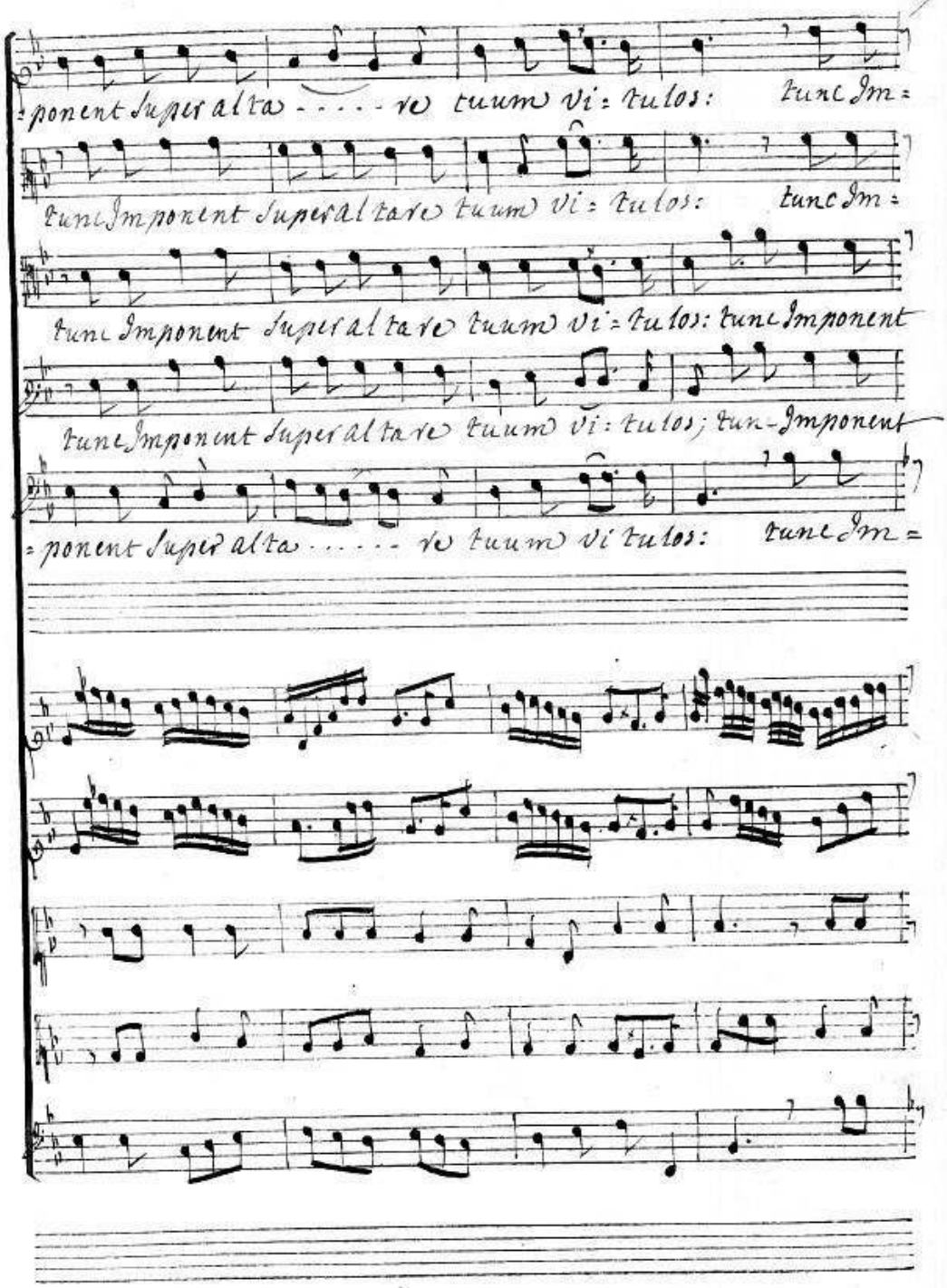
=ponent Super alta - - - - - re tuum Vi = tulos: tunc Im =
tunc Imponent Super altare tuum Vi = tulos: tunc Im =
tunc Imponent Super altare tuum Vi = tulos: tunc Imponent
tunc Imponent Super altare tuum Vi = tulos; tun- Imponent
=ponent Super alta - - - - - re tuum Vi tulos: tunc Im =

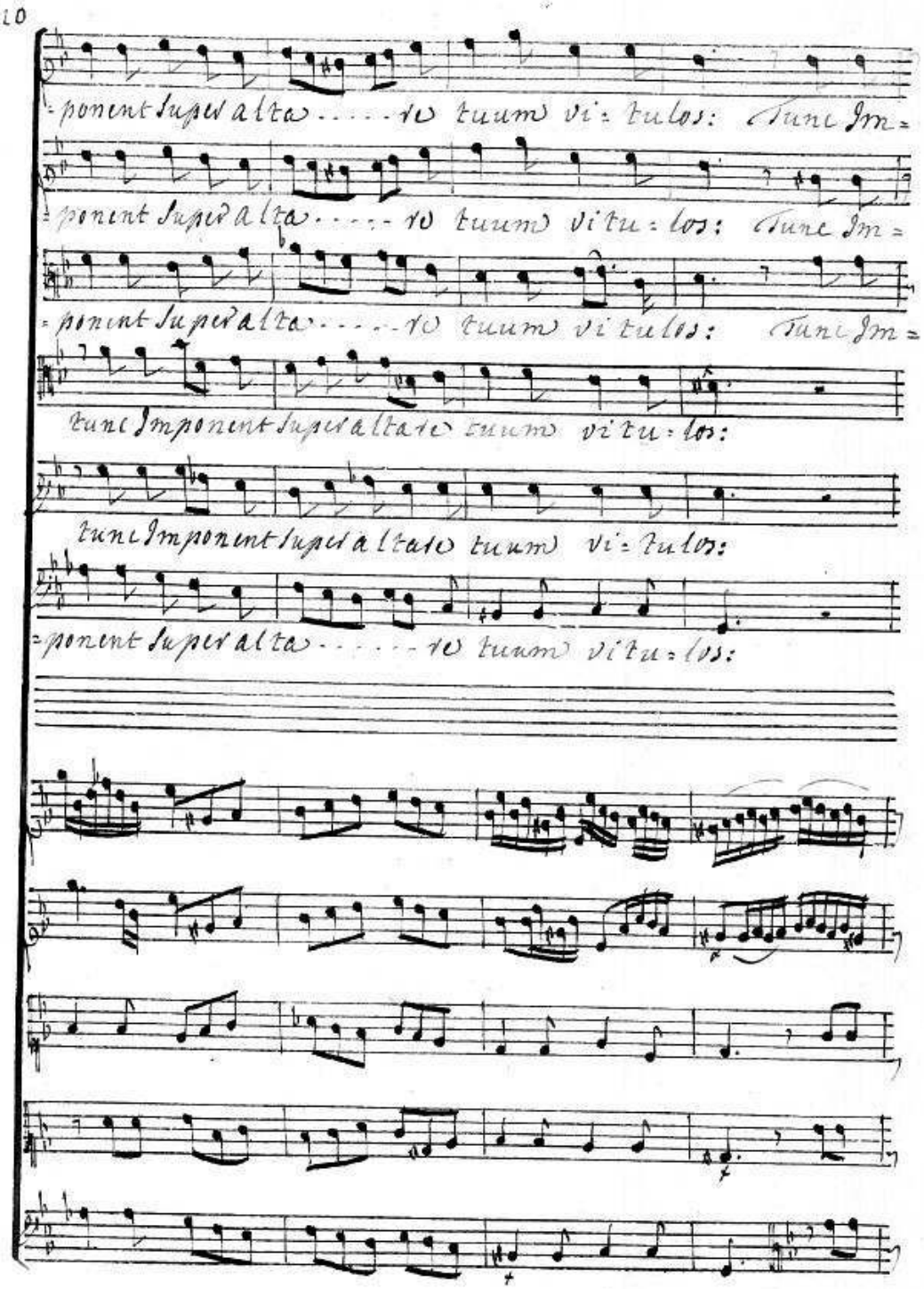
-ponent super alta.....re tuum vi-tulos: Tunc Im-
-ponent super alta.....re tuum vitu-los: Tunc Im-
-ponent super alta.....re tuum vitulos: Tunc Im-
tunc Imponent super altare tuum vitu-los:
tunc Imponent super altare tuum vi-tulos:
-ponent super alta.....re tuum vitu-los:

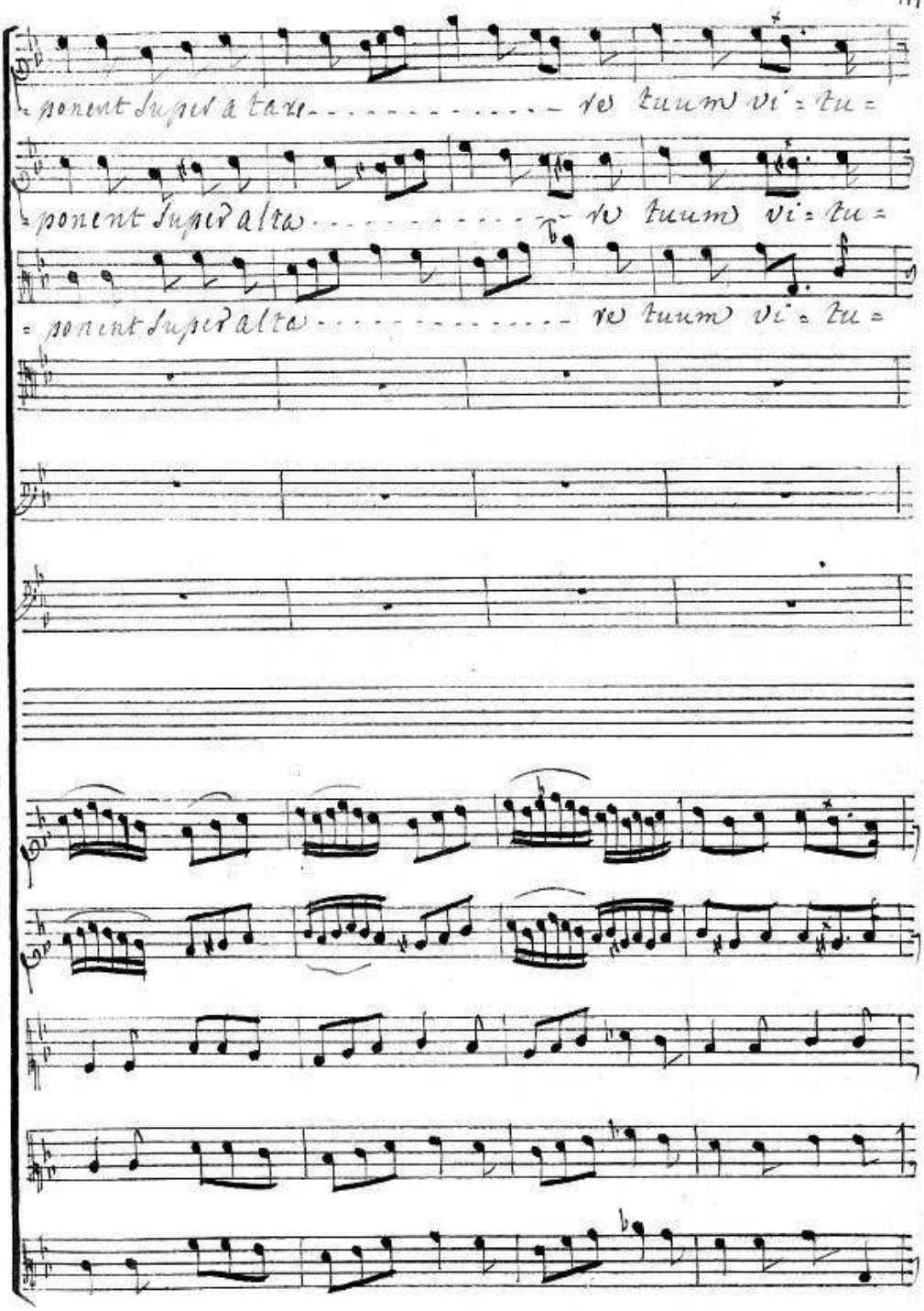
= ponent super altare . . . . . re tuum vi = tu =
= ponent super altare . . . . . re tuum vi = tu =
= ponent super altare . . . . . re tuum vi = tu =

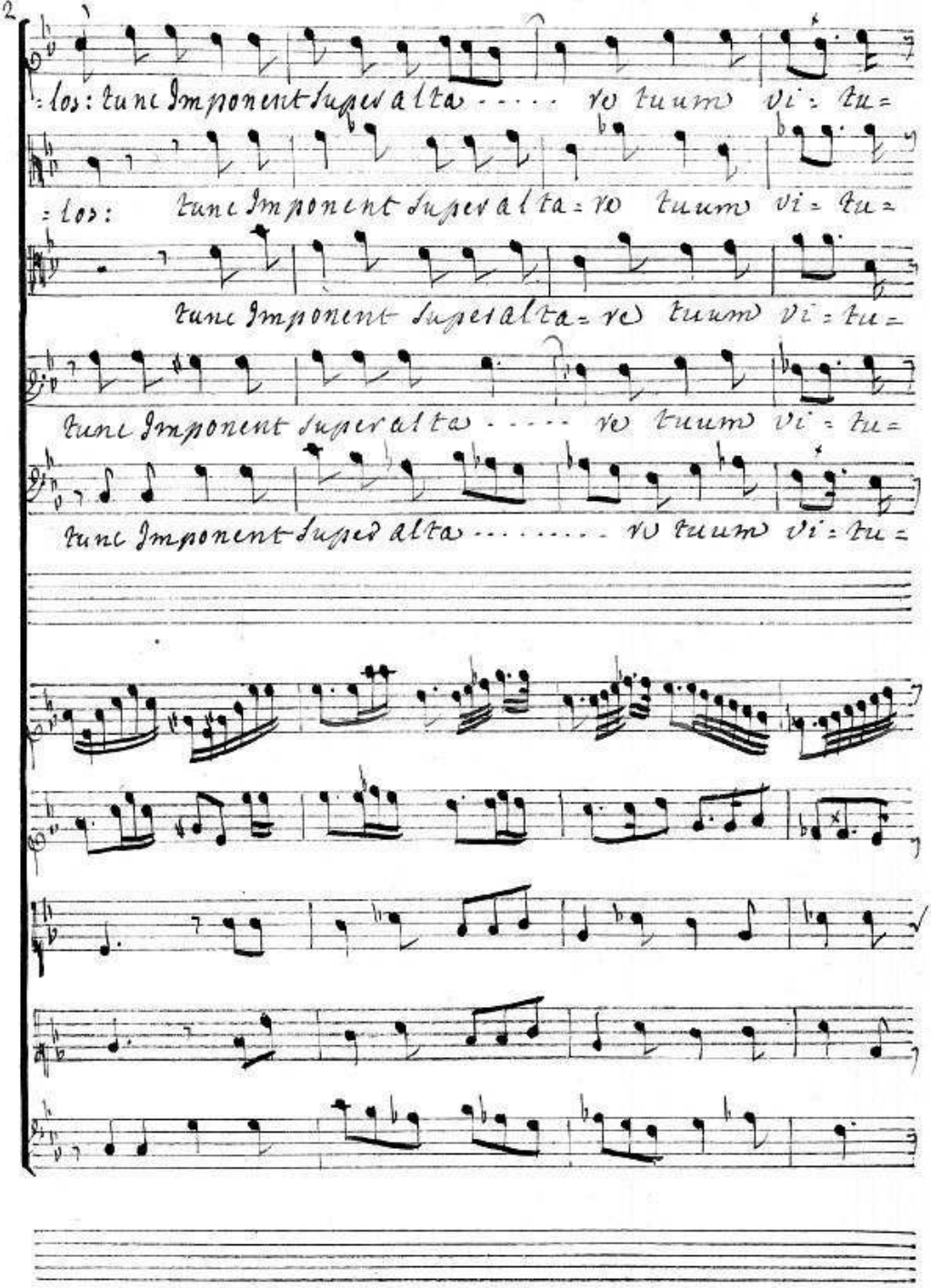
:los: tunc Imponent super alta ..... ro tuum vi = tu =
:los: tunc Imponent super alta = ro tuum vi = tu =
tunc Imponent super alta = ro tuum vi = tu =
tunc Imponent super alta ..... ro tuum vi = tu =
tunc Imponent super alta ..... ro tuum vi = tu =

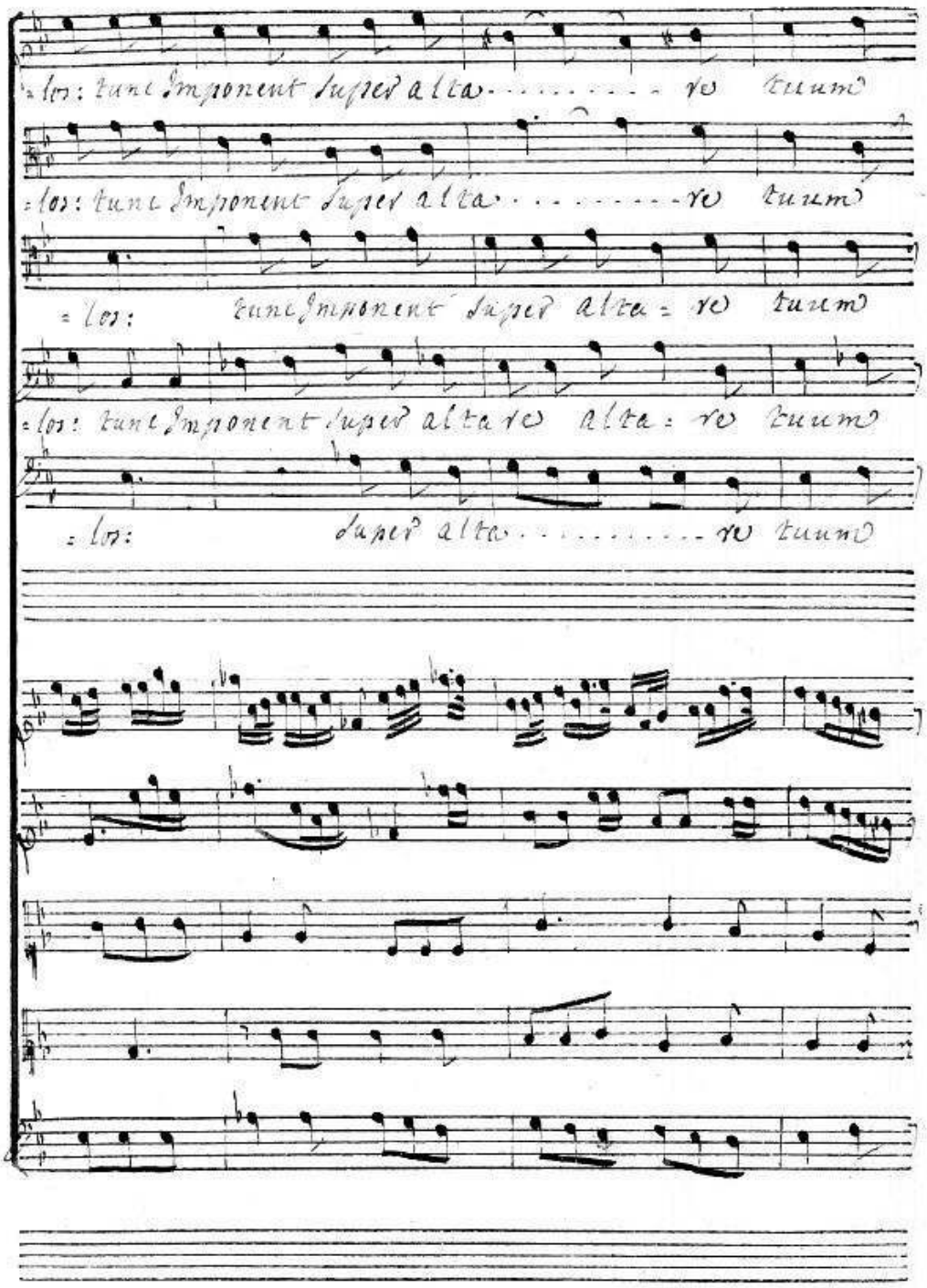
=los: tunc Imponent super alta ..... ro tuum
=los: tunc Imponent super alta ..... ro tuum
=los: tunc Imponent super alta = ro tuum
=los: tunc Imponent super alta ro alta = ro tuum
=los: super alta ..... ro tuum

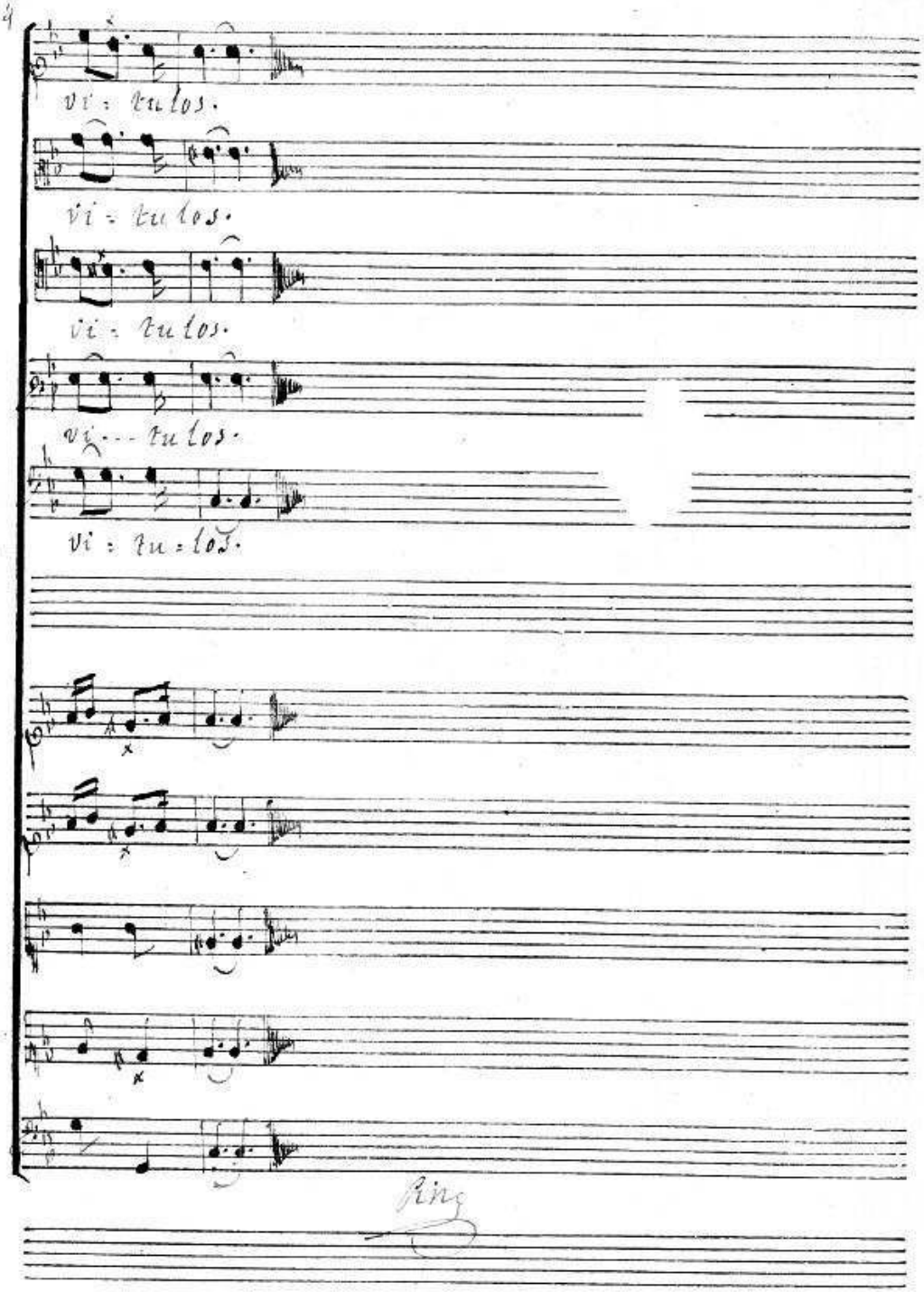
vi - tu los.
vi - tu los.
vi - tu los.
vi - - - tu los.
vi - tu - los.
Ring

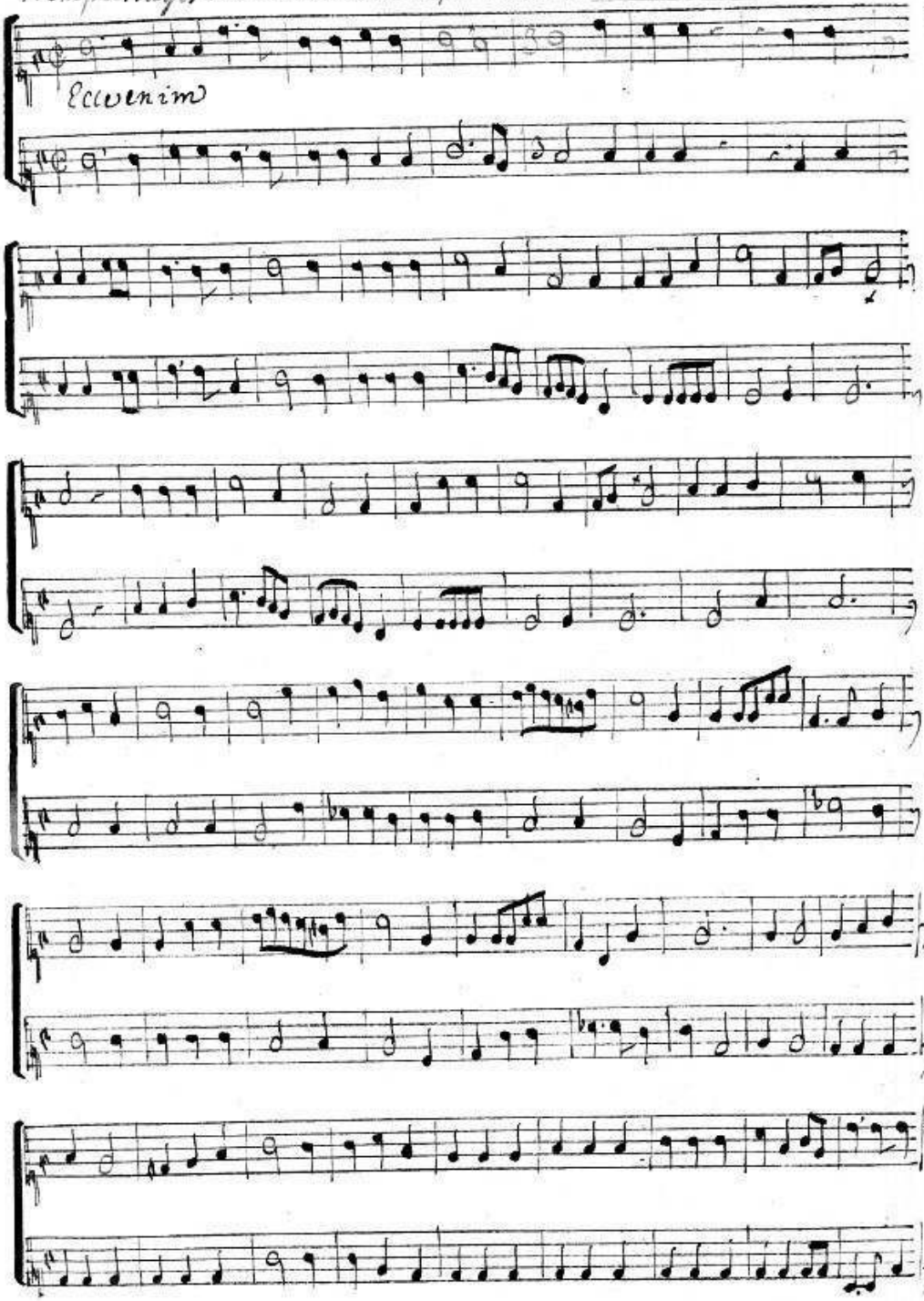
Ecce enim