

Campbell's

14th

Book of New and Favorite,

Country Dances, & Strathspey Reels,
for the

HARP, PIANO-FORTE & VIOLIN,

With their Proper Figures, as Danced at

Court, Bath, Willis's, & Hanover Square Rooms
&c.

Entered at Stationers Hall.

Price 2s 6d

Printed & Sold by W^m Campbell, N. 8, Dean Street, Soho.

Where may be had his 1st, 2^d, 3^d, 4th, 5th, 6th, 7th, 8th, 9th Books, Price, each 2/6.

Lady Charlotte Campbell's Waltz.

The first and second Cu. Sett and half right and left
The same back again. Lead down the middle up again
Cast of Allemand, swing corners and your partner.

Gufendall Bay.

The 1st & 2^d fet hands cros and back again $\text{||} \text{::}$ lead down the middle up again $\text{||} \text{::}$
cros over two Cu: right & left.

Lord Nelson's Waltz.

3

the 1st. Lady set to the 2^d. Gent. and turn round with both hands :: the 1st. Gent. set to the 2^d. Lady do the same :: lead down the middle up again & Allmande :: Poufsette quite round with the 2^d. Cu. ::

Miss Kitty Campbell's Strathspey

Set and hands acrofs and back again
Crofs over one Cu. turn your partner
Right and left at top

Earl Marshalls Reel.

5

The 1st Gent. set to 2^d. Lady and turn round with both hands ♪ the 1st. Lady do,
 the same to 2^d. Gent. lead down the middle up again and Allemande ♪

Miss Judwins Waltz.

By M. Weippert.

8^{vo}

Harp Solo

Set and half right and Left. and back again. cross over one Cu: turn your Partner. right and left. at top.

Miss Wiefes Waltz.

By M:Weippert. 7

The first Lady set to the 2^d Gent and turn the Gent set to the 2^d Lady and turn, the first and 2^d Cu. Poufsette right and left with the topCu:

Miss Sibbalds Waltz.

By M. Weippert.

The 1st Lady change places with the 2^d. Gen^t. the 1st. Gen^t. change places with the 2^d.
 Lady = Poussette round, right & Left.

Mr^s Garden of Troup's Strathspey.

9

The 1st & 2^d Cu: Set hands a cross and back again
Lead down the middle up again ♪ turn your partner ♪
Swing corners and Poufsitte quite round with the 2^d Cu: ♪

Miss Athill's Reel.

1st. Cu: set to the 2^d. Lady hands three round the same with the 2^d. Gent. lead down the middle up again right & left

Marquifs of Lorn's Strathspey.

by D. Macintyre. ^{2^d} 11

Cast off two Cu: up again, lead down the middle up again, and Allemande, set corners and lead out sides :

Miss Kitty Campbells of Shawfields Reel.

Set and turn your partner quite round with your right hand
 Cast of one Cu: turn your partner with your left,
 Set 3 & 3 at top, 3 & 3 at the bottom, and turn your partner
 Set and turn corners and lead out sides.

The Wanton Wife of Hull.

By M^r Payne.

The three Ladies lead round the three Gen^t.
 The 3 Gen^t lead round the 3 Ladies.
 Lead down the middle up again
 Hands six quite round.

Croppies lie down.

Set and hands acrofs, and back again, lead down the middle up again, Allemande.

The 1st & 2^d Cu: set and change fides back again lead down the middle up again. and Allemande.

M^{rs} Cruickshank's Fancy.

The 1st Cu. Sett and hands 3 with the 2^d Lady.
The same with the 2^d Gen^t.
Lead down the middle up again
Allemand.

Grieg's Pipe's

17

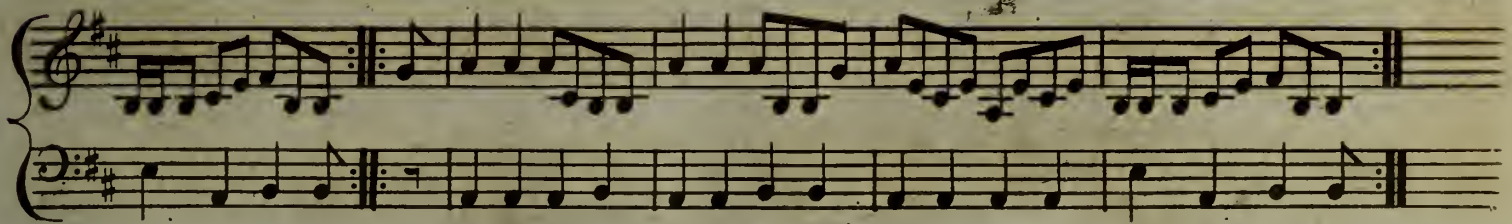
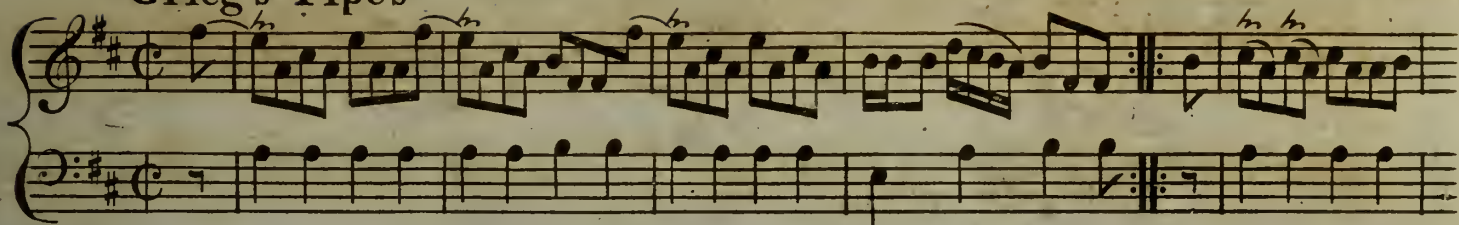

Cast off two Cu: up again
Lead down the middle up again.
Allemand — Swing corners and lead out sides.

The Country Bumpkin.

Explanation of the Country Bumpkin Figure.

Six Ladies and 3 Gentlemen in 3 Lines—the middle Gentleman dances with his Hat on—all nine foot up the Room to the top in 3 Lines and turn and foot back again to their places—then the Gentleman in the middle sets to the Lady at the right hand corner, turn her then set to the Lady on the left hand corner and turn her and Hey:—the other two Gentlemen do the same with their corners and Hey at the same time then fall back to their places and foot up the Room as before and then down again then the Gentleman in the middle sets to the other right hand corner turn round and Hey the other two Gentlemen do the same with their other corner and turn round and hey all at the same time then fall back to their places foot up as before and back again then the three Gentlemen foot to the three Ladies on their right hand turn then to the three Ladies on their Left turn and all Hey then foot up as before and back again then the middle Line set to the bottom line turn round and set to the top line then turn round and all Hey up and down the room the Gentleman in the bottom line takes the Hat off the Gentleman of the middle line then falls into the middle line with his two Ladies repeats all the Figure over again the Gentleman of the top line then takes the Hat off the Gentleman of the middle line and with his two Ladies falls in the middle line and repeats all the figure over again—then finish with a threesom Reel across the Room.

Jackson's Dream and Roodulum an Irish Medley

Slow time

The 1st and 2^d Cu: Set and change sides back again
 Lead down the middle up again allemande ::
 Swing corners and lead out sides ::

Roodulum

21

Quick

1st and 2^d Cu: Set and hands cross
Back again lead down the middle
Up. again and Allemande ❧

I have a Wife of my ain .

The 1st Cu: lead round the 2^d & 3^d Cu: back again ||: lead down the middle up again.
and Allemande ||:

Sally Kelly.

23

Set half right & left and back again lead down the middle up again and Allemand.

24 A Friend to the Poor

by H. Fleming.

1st & 2^d Cu: Set and change sides back again ::
Lead down the middle up again and fwing corners ::