

Parthia Es-Dur

(PadK 4.20)

Franz Krommer

Allegro molto

9 *p* 3

14 *p*

18 *f* 3 3 3

26 4 *p*

31 *p*

36 *f*

41

46

49

52

55 *fp* *tr*

58 *f*

61

67

72

80

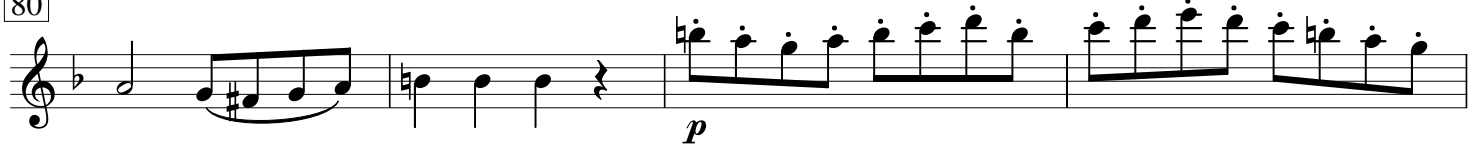

84

88

91

94

101

105

109

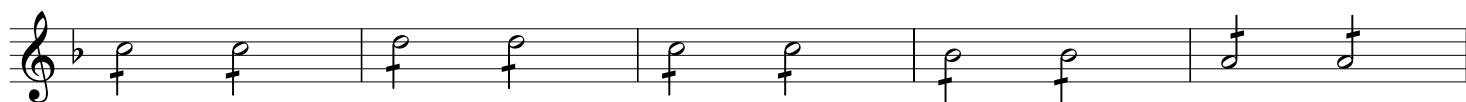

114

123

135

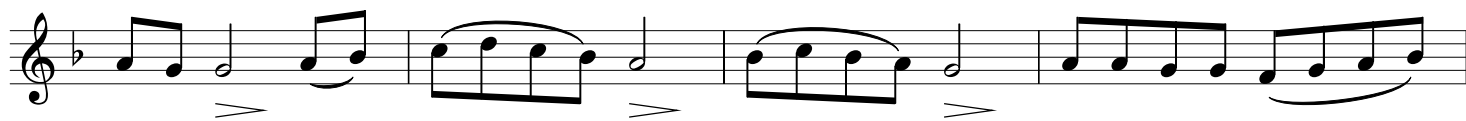

139

143

146

149

152

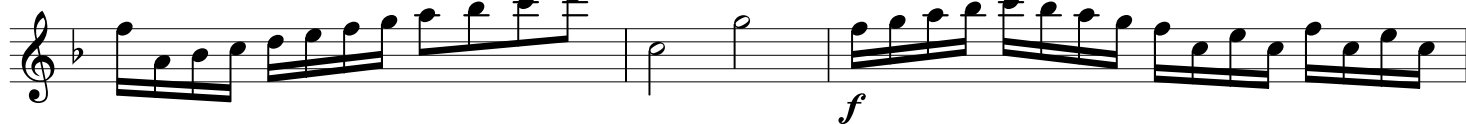

155

Andante

p

6

f

10

15

p

19

23

28

34

7 2 8 *f*

55

59

62

f

65

68 

73

77

81

85

90

93

96

99

Menuetto

Allegretto

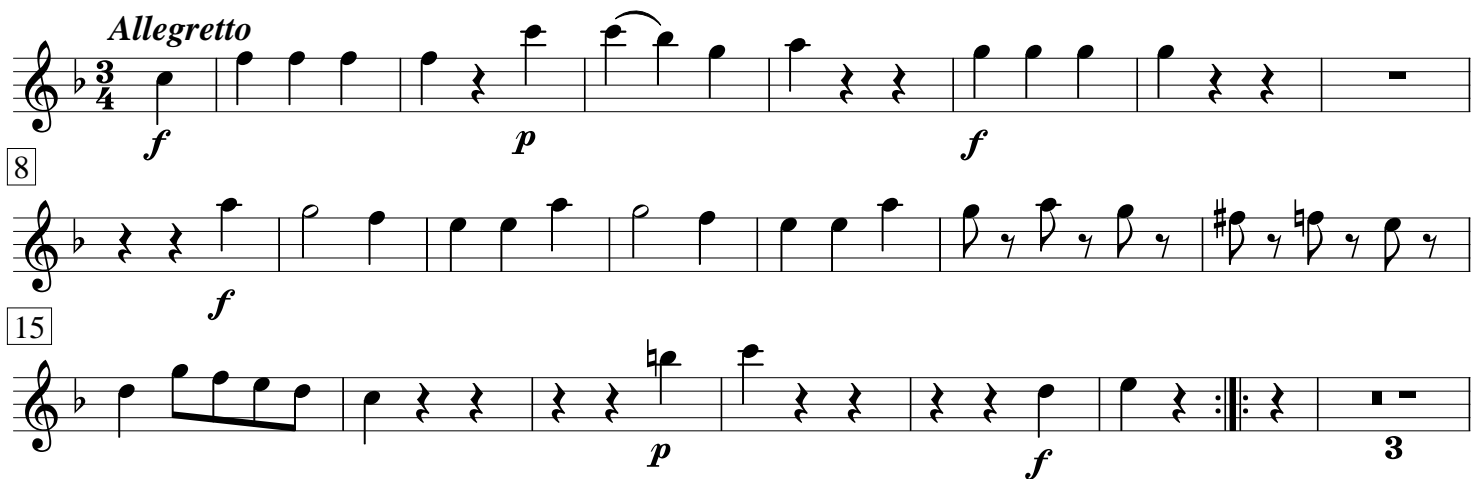

8

15

6

24

29

34

39

44

50

57

64

70

Trio

76

82

88

Menuetto da capo

Finale

9 *p*

17 *f*

25 *p*

33 *f*

50 *f*

73 *f* *p* *f*

81 *p* *f*

89 *p* *f*

97 *p* *f*

106 *p* 1.

115 2.

f *p*

122

f *p*

129

f *f*

142

p

149

f *p*

155

f *p*

162

f *p*

169

f *p*

176

f *p*

184

p *f*

191

p *f*

199

206

213

220

227

234

241

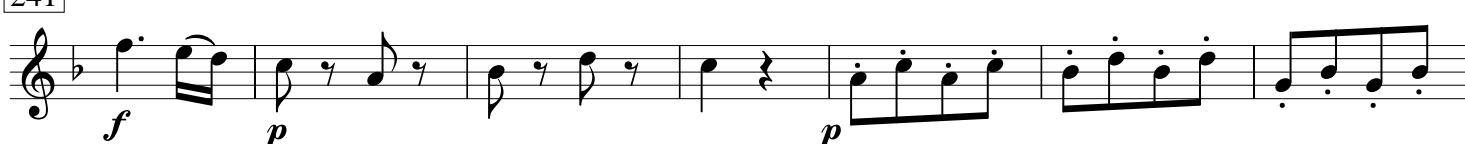

248

255

262

