

Parthia Es-Dur

(PadK 4.20)

Franz Krommer

12

18

26

32

36

41

46

54

58

61

66

70

78

83

89

92

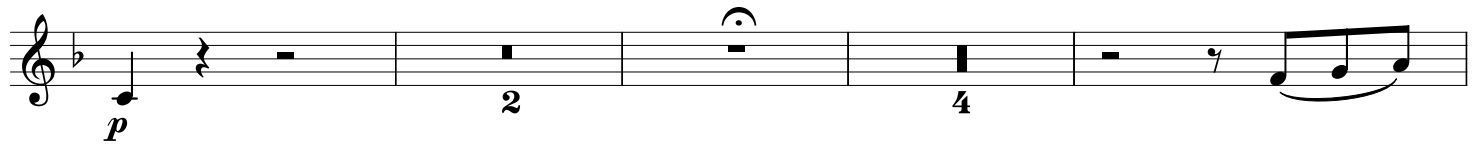

101

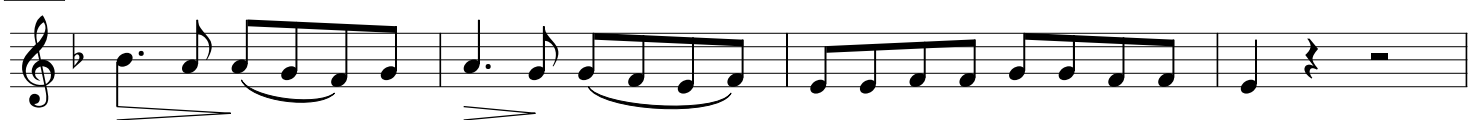

105

Andante

6 *p*

10 *f*

15

19 *p*

23

28

33

38 *p*

43

48 *p*

52 *f*

57

61

64

67

70

74

77

81

85

90

94

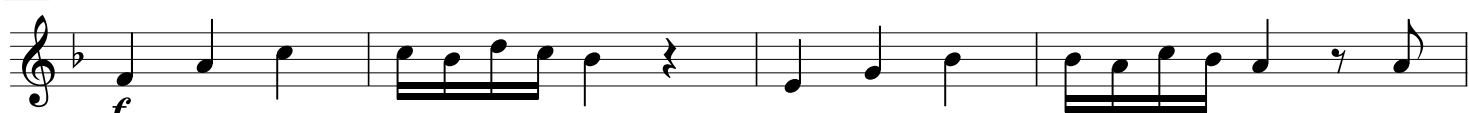

98

Menuetto

Allegretto

8 *f* *p* *f*

15 *f*

25 *p* *f* 3 *p*

36 2 *f* 2

44

50

57 *f* *p* *f*

64 *f*

70 *p* *f*

76 *p*

82

88

Menuetto da capo

Finale

The score includes the following dynamics and articulations:

- f* (forte)
- p* (piano)
- dolce* (dolce)

115

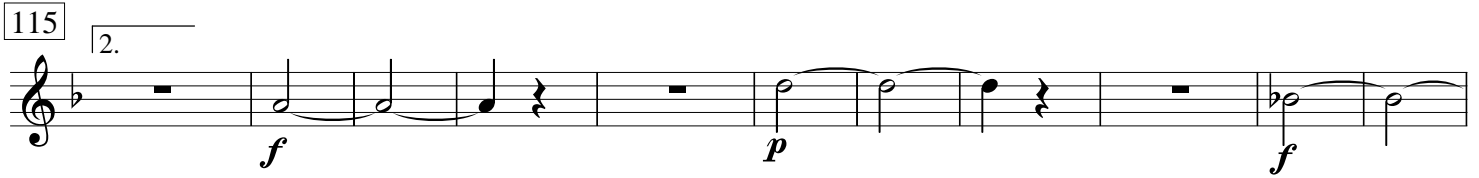

126

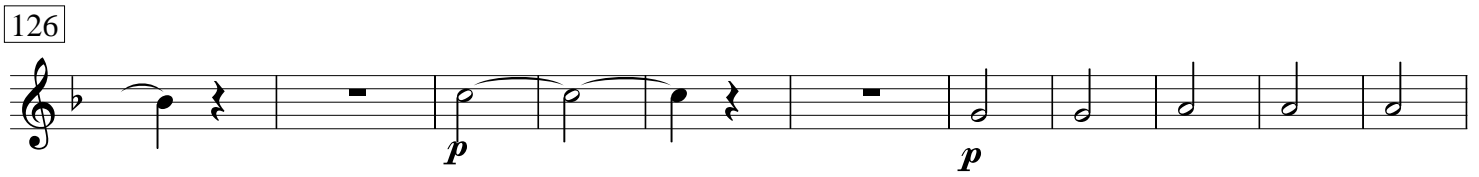

137

145

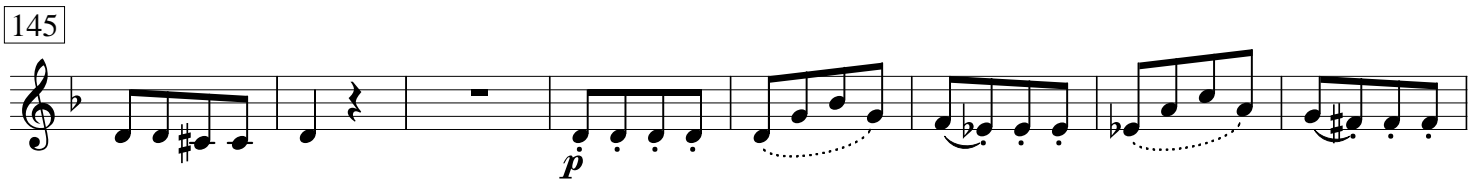

153

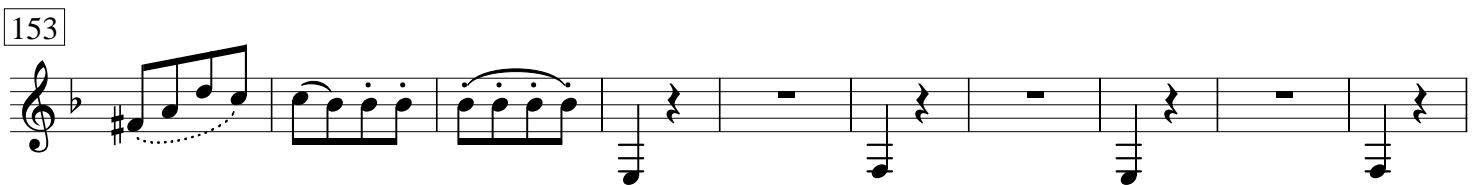

163

184

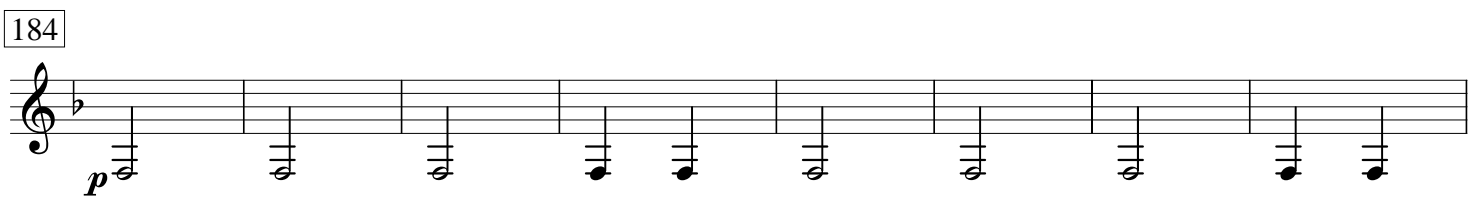

192

199

206

213

220

227

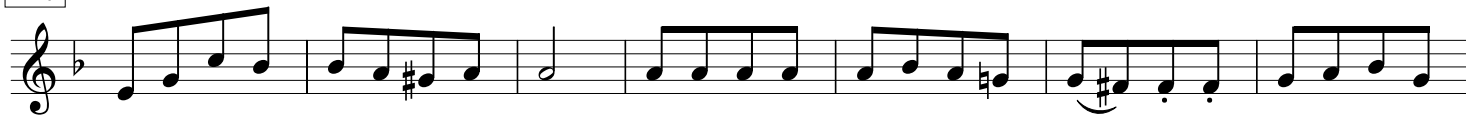

234

241

248

255

262

