

h

PL. DE LEGAL
Seine
N^o 976
1865

Strauss

La belle Hélène valse

Vm¹² g. - 1293a

LA BELLE HÉLÈNE

Opéra Bouffe en trois actes de J. OFFENBACH.

VALSE

STRAUSS

Chef d'Orchestre des Bals de la Cour.

Allegro. INTRODUCTION.

PIANO. *mf* *dim. e rit.* *pp. delicatamente.*

A continuation of the piano accompaniment from the introduction, showing more complex chordal textures and melodic lines in both staves.

VALSE.

mf ben marcato.

The beginning of the waltz, marked *VALSE.* and *mf ben marcato.* It features a clear 3/4 time signature and a rhythmic pattern characteristic of a waltz.

The first and second endings of the waltz, marked *1^a* and *2^a*. The first ending leads back to the beginning, while the second ending concludes the piece.

C. M. 10,239.

1865

Vm¹² g 12830

f *f* *p* *f* *f*

p *f* *p*

cresc.

p *p dolce.*

- System 2:** Continues the melodic and harmonic development.

FINALE.

p

fz *fz* *cres.*

ffz *ff*

Ped.

ff

Ped.

C. M. 10,239.

Imp. Machelet rue du Hazard 6.

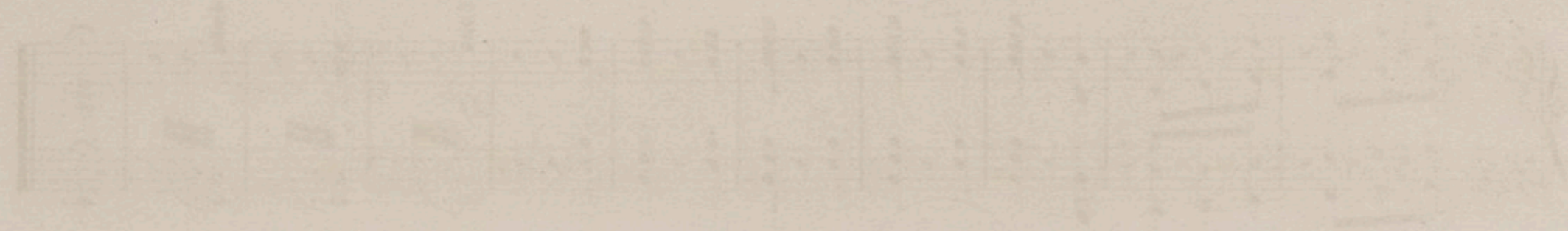
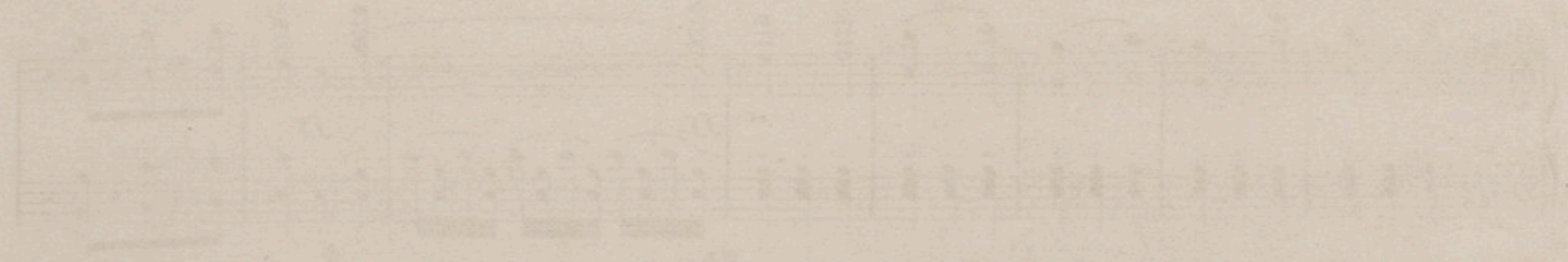
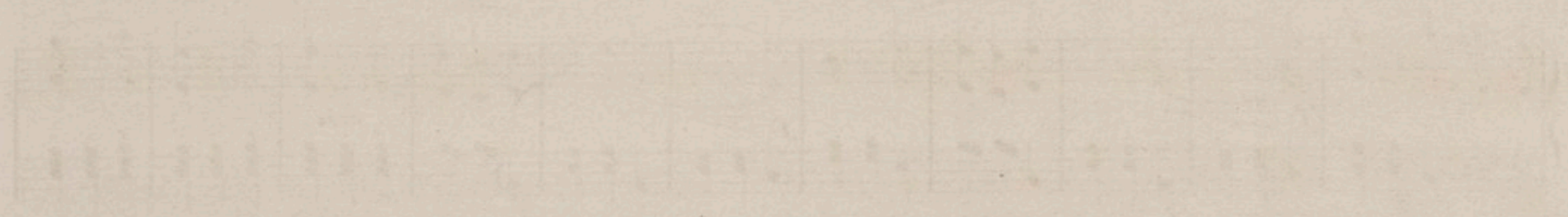

La belle Hélène , opéra-
bouffe en 3 actes de J.
Offenbach, Valse (pour
piano) par Strauss,...