

7
Six

GRAND

ORCHESTRA TRIOS

Proper for small or great Concerts

Dedicated

To the Right Honourable

LORD PITTENWEEM

(now *Earl of Kelly*)

by

J. STAMITZ.

Opera Prima

LONDON. Printed for R. Bremner and sold at his Music Shop opposite Somerset-house in the Strand.

where may be had

The Earl of Kelly's Overtures
Valli's Violin Trios
Zannetti's Ditto
Chinzer's Violin Duets 2 Sets
Teffarini's Ditto Book 3^d
Pugnani's Solos

Dothel's G. Flute Duets
Pasquali's art of Thro' Bass
— art of fingering the Harpsichord
The Harpsichord Miscellany
Scots Songs for a Voice and Harp^d 2 Books
The Rudiments of Music

Also, All sorts of Music and Musical Instruments.

VIOLINO PRIMO

SONATA I

VIOLINO PRIMO

Andante ma non Adagio

F. P. F. P. F. P. F. P.

Pianis. P.

F. Fortifs.

P.

F.

P. F. P. F. P. F. P. F. P. Pianiss.

P. F.

Fortifs.

F. P. P.

P. F.

Trio. F. P.

Menuet D.C. P.

7
VIOLINO PRIMO

Allegro

F.

P.

F.

P.

F.

P.

F.

P.

F.

P.

F.

P.

Cres. f.

F.

Fortis.

P.

F.

P.

F.

Pianis.

F.

Fortis.

F.

P.

F.

P.

F.

VIOLINO PRIMO

Allegro affai.

SONATA II

VIOLINO PRIMO

Andante poco Adagio

VIOLINO PRIMO

Presto *P-* *F-* *P-*

Pianis. *F-* *Fortis.* *P-* *F-* *Fortis.*

P- *F-* *P-* *cres.f.* *F-* *Fortis.*

Pianis. *cres.f.*

F- *Fortis.* *cres.f.*

Fortis. *P-*

F- *P-* *F-*

Pianis. *F-* *Fortis.* *P-*

F- *Fortis.* *P-* *F-*

cres.f. *m* *m*

P- *Pianis.* *F-* *Fortis.*

cres.f.

F- *Fortis.*

VIOLINO PRIMO

SONATA III

Allegro molto

VIOLINO PRIMO

P. *Pianis.*
Larghetto *rinf.* *F.* *P.*

F. *P.* *rinf.* *P.*

F. *P.* *cres.f.* *F.* *P.* *P.*

F. *P.* *F.* *P.* *Pianis.* *cres.f.*

Fortis. *P.* *F.* *P.*

F. *P.* *F.* *P.* *cres.f.* *F.* *P.*

F. *P.* *F.* *P.* *F.* *Mouet* *F.* *P.*

F. *P.*

F. *P.* *F.* *P.* *F.* *P.* *Pianis.*

F. *P.* *F.* *P.* *F.* *P.* *F.* *P.* *il Fine*

P. *Trio* *F.* *P.*

F. *P.*

VIOLINO PRIMO

VIOLINO PRIMO

SONATA IV

Presto affai

VIOLINO PRIMO

II

- Staff 1: Dynamics F, P, F, P, F, P.
- Staff 2: Dynamics F, P, F, P, F, P, P *cres. f.*
- Staff 3: Dynamics F, *Piu. f.*, *Fortis.*, P, F.
- Staff 4: *Piano*, *Andante ma non Adagio.*, F, P.
- Staff 5: Dynamics F, P, F, P, F, P, P.
- Staff 6: Dynamics F, *Fortis.*, F, *Fortis.*, P, F, P, F.
- Staff 7: Dynamics P, F, P, *Smorzato*, P, *hr*.
- Staff 8: Dynamics F, P, F, P, F, P, F, P, F.
- Staff 9: Dynamics P, F, P, F, *fortis.*, P.
- Staff 10: Dynamics P, *fortis.*, P, F, P, *Smorzato*.

VIOLINO PRIMO

- Staff 1:** *Mouvet* (likely Minuet), *P.* (Piano), *F.* (Forte), *h* (hairpins).
- Staff 2:** *h* (hairpins), *il fine* (end of movement).
- Staff 3:** *Trio P.* (Piano), *F.* (Forte), *P.* (Piano), *F.* (Forte), *P.* (Piano), *Pianis.* (Pianissimo), *h* (hairpins).
- Staff 4:** *F.P.* (Forte Piano), *F.P.* (Forte Piano), *F.P.* (Forte Piano), *F.P.* (Forte Piano), *F.P.* (Forte Piano), *F.P.* (Forte Piano), *h* (hairpins), *Mouvet D C* (Minuet D.C.).
- Staff 5:** *Allegro Spirit.* (Allegro Spiritoso), *R.* (Ritardando), *h* (hairpins), *F.P.* (Forte Piano), *P.* (Piano).
- Staff 6:** *P.* (Piano), *F.* (Forte).
- Staff 7:** *P.* (Piano), *cres. f.* (crescendo fortissimo), *F. fortis.* (Forte fortissimo), *h* (hairpins).
- Staff 8:** *P.* (Piano), *h* (hairpins), *F.* (Forte).
- Staff 9:** *P.* (Piano), *h* (hairpins), *cres. f.* (crescendo fortissimo), *F.* (Forte), *fortis.* (fortissimo).
- Staff 10:** *P.* (Piano), *P.* (Piano), *P.* (Piano), *F.* (Forte), *P.* (Piano).
- Staff 11:** *F.* (Forte), *P.* (Piano), *Pianis.* (Pianissimo), *cres. f.* (crescendo fortissimo), *F.* (Forte), *fortis.* (fortissimo).
- Staff 12:** *h* (hairpins), *fortis.* (fortissimo).

VIOLINO PRIMO

SONATA V

Presto

VIOLINO PRIMO

- Staff 1:** Starts with *P.* (Piano) and *Lento.* (Lento). Dynamics include *cres.f.* (crescendo fortissimo), *P.*, and *Pianis.* (Pianissimo).
- Staff 2:** Features *cres.f.* markings.
- Staff 3:** Includes *F.* (Fortissimo), *Fortis.* (Forzando), *P.*, and *Smorzato* (Ritardando).
- Staff 4:** Starts with *P.* and includes *Smorzato* markings.
- Staff 5:** Contains *F.*, *P.*, *F.*, and *P.* dynamics.
- Staff 6:** Includes *Cres.f.*, *F.*, *Fortis.*, and *P.* dynamics.
- Staff 7:** Starts with *F.P.* (Forzando Piano) and *cres.f.* markings.
- Staff 8:** Features *Fortis.*, *P.*, and *Smorzato* markings.
- Staff 9:** Includes *Muet.* (Muetto), *P.*, *P.*, and *F.* dynamics.
- Staff 10:** Contains *P.*, *F.*, *P.*, *F.*, *il fine*, *Trio P.*, *P.*, *rinf. P.* (rinforzando Piano), *rinf. P.*, and *cres.f.* markings.
- Staff 11:** Starts with *F.*, *P.*, *cres.f.*, *F.*, *Pianis.*, *P.*, and *cres.f.* markings.
- Staff 12:** Includes *F.*, *Fortis.*, and *Muet. D. C.* (Muetto Da Capo).
- Staff 13:** Starts with *Allegro* and includes *F.* dynamics.

7
VIOLINO PRIMO

VIOLINO PRIMO

SONATA VI

Allegro di Molto

Larghetto

VIOLINO PRIMO

Cres. f. F. P. Smorzato

P. F. P.

F. P.

F. P.

F. P.

Smorzato

Menuet

P. F. P. F.

P. F. P. F. *il fine*

Trio

F. P. F. P. Pianis. F. P.

P. F. P.

F. P. Pianis. F. Menuet D. C.

VIOLINO PRIMO

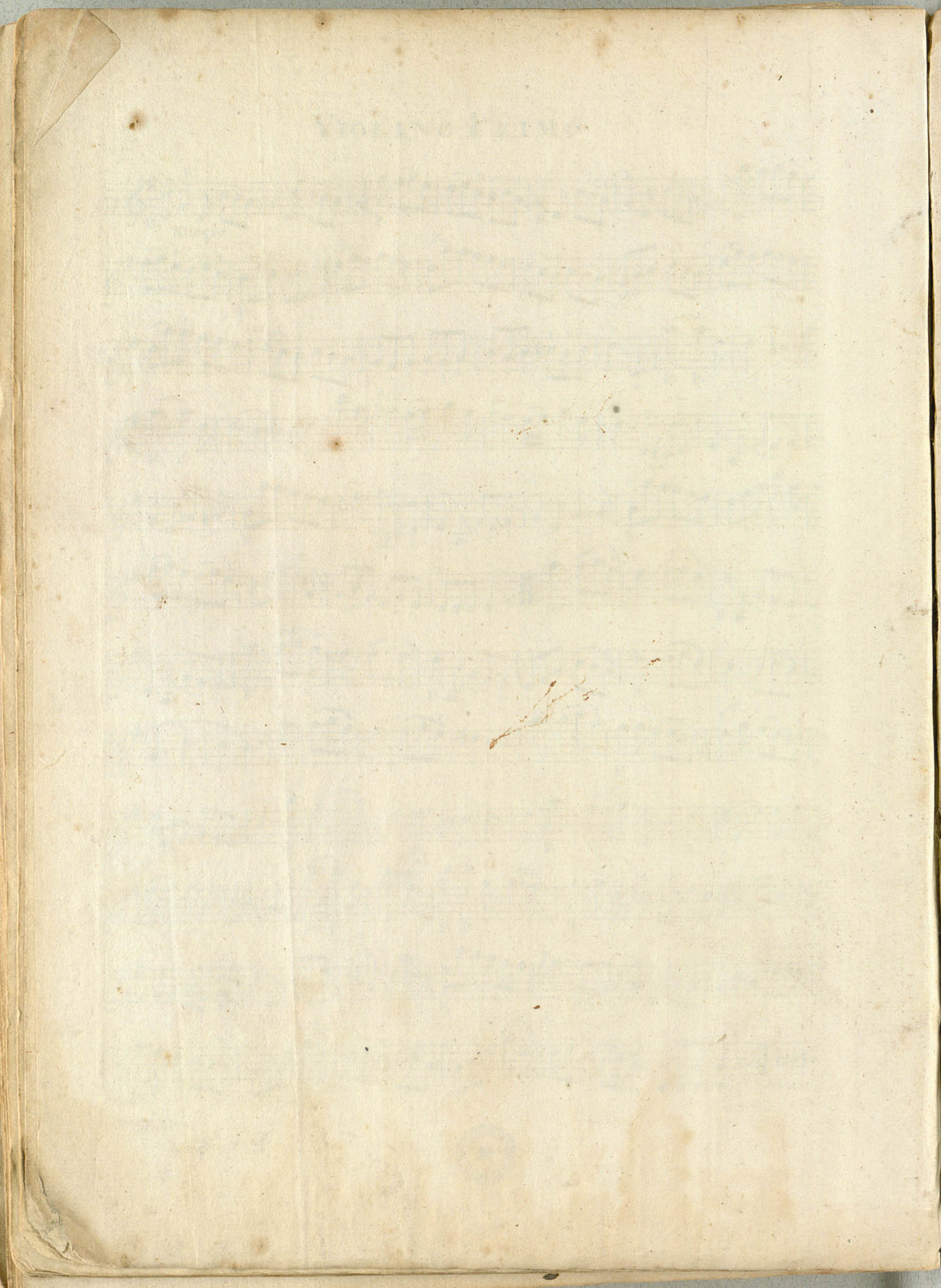

17

ll

all 4 lines

2/8 or 35

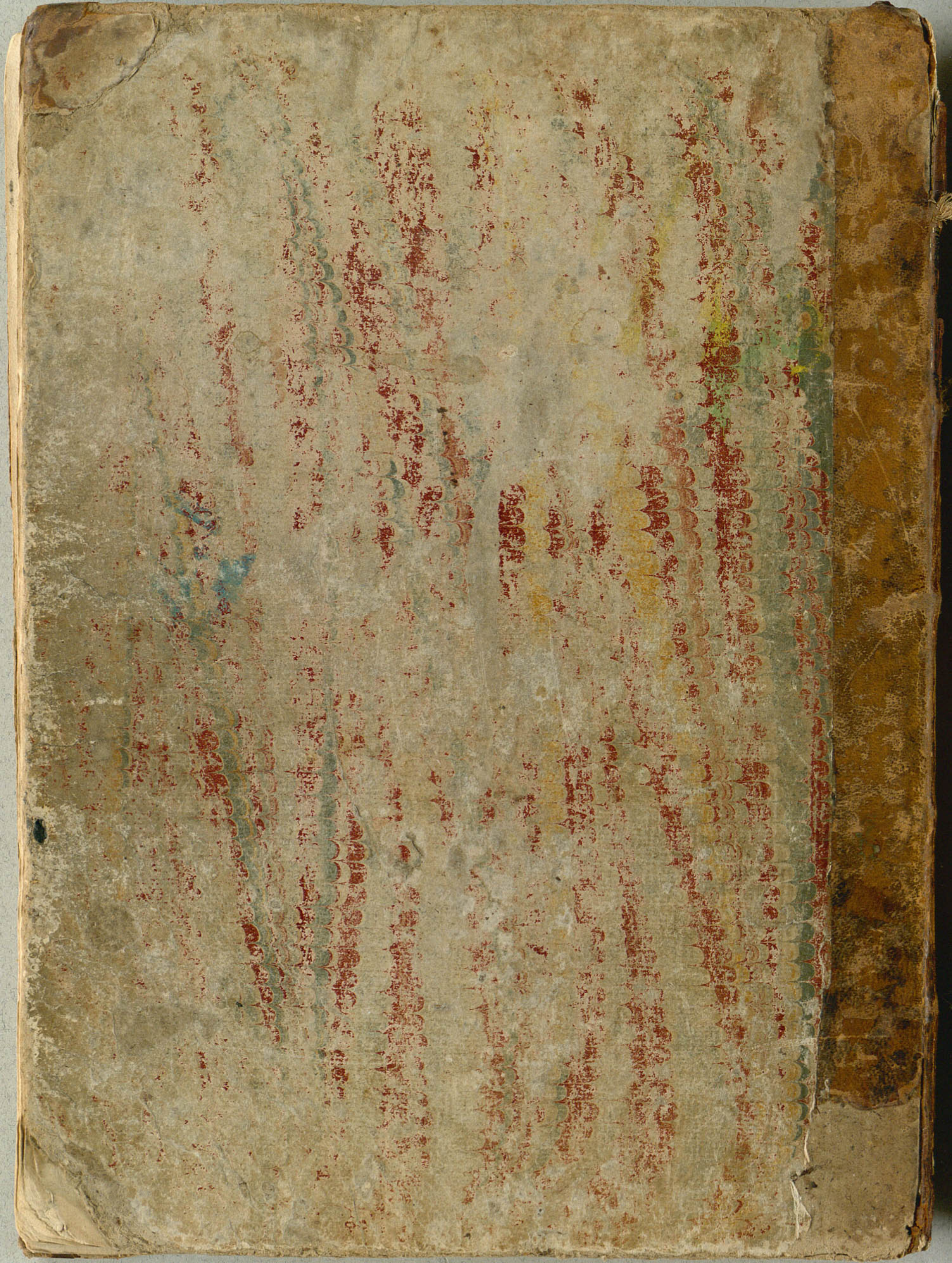

Six

GRAND

ORCHESTRA TRIOS

Proper for small or great Concerts

Dedicated

To the Right Honourable

LORD PITTENEWELM

(now Earl of Kelly)

by

J. STAMITZ.

Opera Prima

LONDON. Printed for R. Bremner and sold at his Music Shop opposite Somerset-house in the Strand.

where may be had

The Earl of Kelly's Overtures
Valli's Violin Trio's
Zannetti's Ditto
Chinzer's Violin Duets 2 Sets
Teffarini's Ditto Book 3^d
Pugnani's Solos

Dothel's G. Flute Duets
Pasquali's art of Thro' Bass
—— art of fingering the Harpsichord.
The Harpsichord Miscellany
Scots Songs for a Voice and Harp^d 2 Books
The Rudiments of Music

Also, All sorts of Music and Musical Instruments.

VIOLINO SECONDO

1

SONATA I

Allegro,

Volti

VIOLINO SECONDO

Andante ma non Adagio

VIOLINO SECONDO

Minuetto

P

F

F

il Fine

Trio

P

1

Allegro

Minuet D.C.

P

F

P

1

F

P

F

1

P

F

Cresc F

F

Fortis

P

F

P

F

Pianis

F

P

For Fortis

P

1

F

P

F

P

F

VIOLINO SECONDO

SONATA II

Allegro Afssai

F P F P

F P F

P Cresc F F

P

Pianis F

P F F P Pianis

F P

Pianis F

Cres F P

P

Cres F P

P

VIOLINO SECONDO

Pianis

P F

1 Piano

Andante Poco Adagio CresF F Fortis P F

F P CresF F Fortis P Pianis

1 P CresF F F F P

CresF F Fortis Pianis

CresF F F Pianis rinf P CresF F

Fortis P F P F P

Minuet F P F P F P

Pianis

il Fine Trio Cres

F Pianis F

rinf Cres F Pianis F Volti

Minuet DC

VIOLINO SECONDO

Presto
F *P* *F* *P* *P*

Fortis *P*

Cresf *Fortis* *Pianis*

Cresf *F*

Fortis *Cresf*

Fortis *P*

Pianis *F* *P*

Fortis

P *F* *Fortis*

P *F* *Cresf* *F*

Fortis *Pianis*

Cresf *F* *Fortis*

VIOLINO SECONDO

SONATA III

Allegro Molto *F*

VIOLINO SECONDO

Larghetto
rinf *Pianifs*
F *P* *rinf* *P*
FP *cresf* *F* *P*
P *F* *P* *F* *P* *Pianifs*
cresf
F *Fortifs* *P*
F *P* *F* *P*
F *P* *cresf* *F* *P*
F *P* *cresf* *F* *P*
Minuet
F *P* *F* *P* *F* *P* *F*
P *F*
F *P* *F* *P* *Pianifs*
F *P*
Trio
il Fine *P*
F *P*

VIOLINO SECONDO

Minuet D C

Giga Prestissimo

Fortis

VIOLINO SECONDO

Presto Assai

SONATA III

VIOLINO SECONDO

Piano *h*
Andante ma non Adagio

F P F P F P F P F P

Fortis P Fortis P F Fortis P F

Smorzato

F P F P F P F P F P F P

F P F P F P F P F P F P

Smorzato

Minuet F P F P F P F P

Trio *h* il Fine P F P F P F

Pianis

Minuet

VIOLINO SECONDO

Allegro, Spirito

SONATA V

Presto

VIOLINO SECONDO

VIOLINO SECONDO

1

Cres F Fortis

P F

1

P F

1

P F

P F

Piano

Larghetto

rinf

P Cresc F P

Smorzato

P F

P

F P

F P

Smorzato

Volti

VIOLINO SECONDO

Minuet

Trio

Allegro

1
Six

GRAND

ORCHESTRA TRIOS

Proper for small or great Concerts

Dedicated

To the Right Honourable

LORD PITTENEWELM

(now Earl of Kelly)

by

J. STAMITZ.

Opera Prima

LONDON. Printed for R. Bremner and sold at his Music Shop opposite Somerset-house in the Strand.

where may be had

The Earl of Kelly's Overtures
Valli's Violin Trio's
Zannetti's Ditto
Chinzer's Violin Duets 2 Sets
Teffarini's Ditto Book 3^d
Pugnani's Solos

Dothel's G. Flute Duets
Pafquali's art of Thro' Bass
— art of fingering the Harpsichord.
The Harpsichord Miscellany
Scots Songs for a Voice and Harp^d 2 Books
The Rudiments of Music

Also; All sorts of Music and Musical Instruments.

BASSO

SONATA I

4/4 For Allegro

For Pia

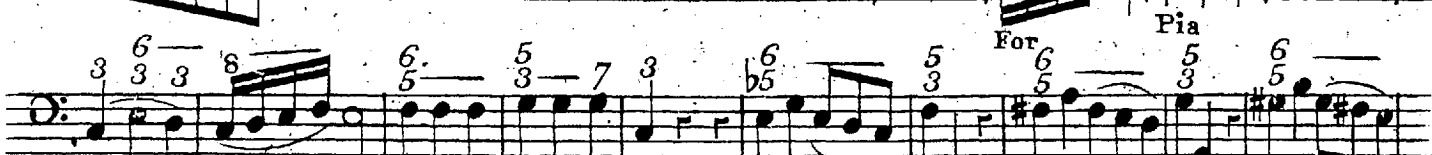

For Pia

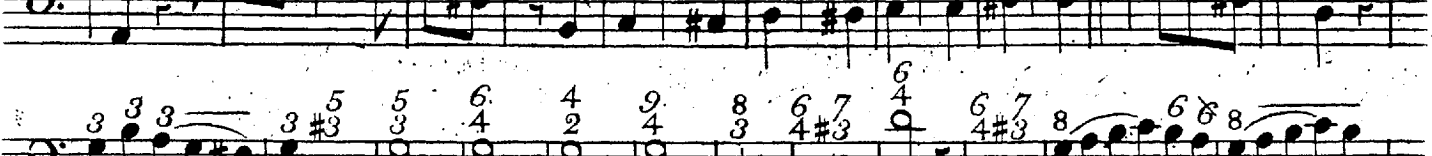
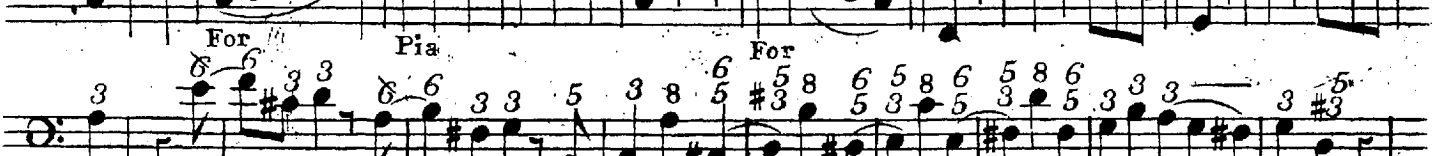

Pia For

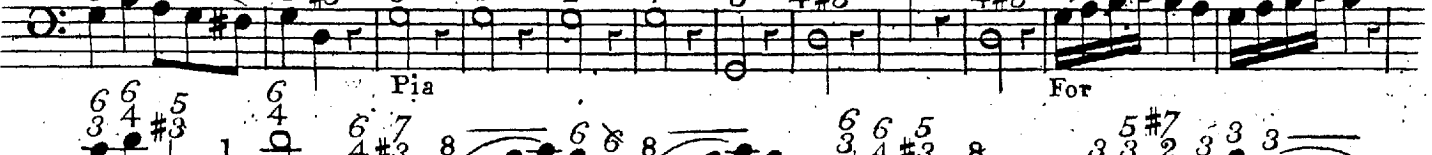

Pia For

For

Pia For

Pia For

For

Pia For

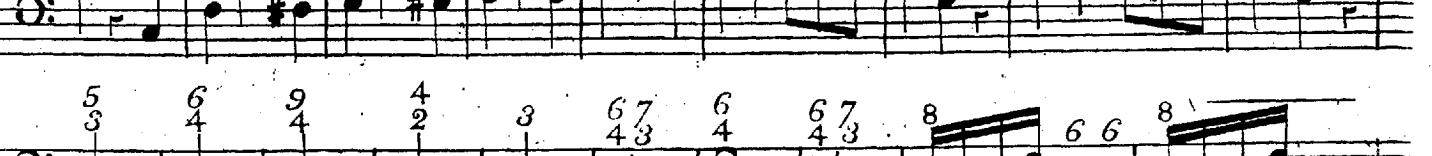

Pia For

Pia For

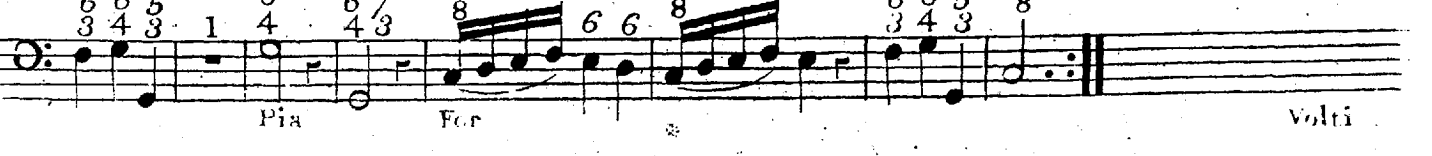

BASSO

The musical score is written for Bassoon and consists of several sections:

- Second Section:** Continues with similar dynamics and includes the marking *For*.
- Fifth Section:** Includes *For*, *Pia*, and *Fortis* markings.
- Sixth Section:** Labeled *Minuet* in 5/4 time, featuring *For*, *Pia*, and *For* markings.
- Seventh Section:** Labeled *Trio* in 3/4 time, featuring *Pia* and *For* markings.
- Eighth Section:** Continues with *Pia* and *For* markings.
- Ninth Section:** Labeled *Minuet Da Capo* in 3/4 time, featuring *Pia* markings.

BASSO

BASSO

SONATA II

Allegro Affai

BASSO

- Staff 1:** *Andante Poco Adagio*, *Pianis*, *For*, *Fortis*, *Pia*, *For*
- Staff 2:** *For*, *Pia*, *Cre.f.*, *For*
- Staff 3:** *Fortis P*, *Pianis*, *For*, *Pia*, *For*
- Staff 4:** *Pia*, *For*, *For*, *For*, *Pia*
- Staff 5:** *Cre.f.*, *For*, *Fortis*, *Pianis*
- Staff 6:** *For*, *Pianis*, *Pia*, *Cre.f.*
- Staff 7:** *Minuet*, *For*, *Pia*, *For*, *Pia*, *For*, *Pia*
- Staff 8:** *For*, *Trio*, *Pianis*
- Staff 9:** *cre.f.*, *For*, *P*, *For*, *Pia*
- Staff 10:** *rin.f.*, *cre.f.*, *For*, *Pia*, *For*, *Minuet. Da Capo*

BASSO

Staff 1: Starts with a **Presto** marking. Dynamics include **For** and **Pia**. Fingerings include 5 3 5, 3 5 8 6 5, 5 3 6 6 3, 3 5 6 4 #3, 1 6 6 6 8.

Staff 2: Dynamics include **For**, **Pia**, **For**, **Fortis**, **Pia**, **For**, **Pia**. Fingerings include 3-3 #3 #5 6, 1 6 6 6 8, 3-3 #3, 3 #3, 4 5 6 4 3, 3 3, 3 #3, 4 5 6 4 3 3 3.

Staff 3: Dynamics include **For**, **Fortis**, **Pianis**. Fingerings include 1 2-3 4 5 6 #7 8, 6, 3 6 6 6, 6 4 #3, 8, #3 5 3 6.

Staff 4: Dynamics include **For**. Fingerings include #3 6 6, #3 5 3 6 #3 6 6, 1 1 1 2-3 4 5 6 #7 8, 6.

Staff 5: Dynamics include **Fortis**, **Pia**. Fingerings include 3 6 6 6, 6 4 #3, 8, #3 3 5 3 6 6 #3, 8, 5.

Staff 6: Dynamics include **For**, **Fortis**, **Pia**, **Pianis**. Fingerings include 3 6 6 3, 6 6 8 6 6, 7 6 5, 4 3, 3 5 8 6 5, 6 3 5 6 4 #3, #3.

Staff 7: Dynamics include **For**, **Pia**, **For**, **Fortis**. Fingerings include 6 #3 3 #3, 3 3 6 #3 #3 #3, #3 6 3 3 3, 3 6 6 3, 8, 5 3 8.

Staff 8: Dynamics include **For**, **Pia**. Fingerings include 5-3 3 3, 8, 5 8 5, 3 3 5 3 5 6 8 7 6 5, 4 3, 1 6 6 6 6 3-3 7.

Staff 9: Dynamics include **Fortis**, **Pia**, **For**, **Fortis**, **Pia**, **For**, **Pia**. Fingerings include 5 6, 1 6 6 6 6 3, 3 7, 3 3 3 2 3, 4 3 3 3, 3 3 4 5 6 5 3 3 3.

Staff 10: Dynamics include **For**, **Pianis**. Fingerings include 1 2-3 4 3 6 7 8, 6, 3 6 6 6 4 3 8, 8 3 5 3 6.

Staff 11: Dynamics include **Cre. f.**, **For**, **Pianis**. Fingerings include 6 3 6 6, 8 3 5 3 6, 6 3 6 6, 1 1 2 3 4 5 6 7 8.

Staff 12: Dynamics include **Fortis**. Fingerings include 6, 3 6 6 6 4 3, 8.

BASSO

5 3 6 3 4 6 5 6 6 6 8 6 4 5 6 3 6 6 6 6 6 3

Larghetto For rinf. Pianis

For Pia For Pia For Pia

3 7 3 6 b7 8 6 5 8 6 b7 6 5 6 b7 6 4 7 2 8 3 5 3 6 7

F P F P Pia

For Pia For Pia Pianis Cref. For

Fmo 7 Pia

F P Cref. F P

Minuet

For Pia For Pia

For Pia Pianis

Trio

Pia For Pi

For Pia For For Pia

For Pia For Minuet D.C.

BASSO

For 5 6 7 8 6 6 5 *Pia* *For* 6 5

Giga Presto

5 3 4 6 6 #3 4 6 4 3 5 3 4 6 6 5 3 4 6 6 5

3 4 6 6 3 6 4 4 4 8 *Pia* 6 3 6 6 3 6 6 3

For *Pia*

b7 3 6 6 6 b3 1 b3 3 4 6 b3 b6 4 4 3 1 4 3 5 3 4 6 6 5

3 4 6 6 5 3 4 6 6 6 3 3 6 4 5 4 4 3

For *For*

5 3 4 4 7 6 6 4 6 6 6 8 5 4 3 7 4 2 8 3 6 3 5

5 3 7 8 5 3 8 4 3 5 3 8 3 5 3 8 3 5 3 6 3 4 7 3

For *Pia*

6 3 3 3 6 4 6 b7 3 6 6 8 6 5 6 6 6 5 6 6 5 3 4 6

6 3 5 3 5 3 6 4 7 5 6 4 3 3 b5 3 6 5 6 6 4

For

5 4 3 8 b6 b7 6 b6 b7 6 b6 7 6 5 b3

Pia

1 b3 3 3 b3 4 3 1 8 6 5 3 4 3 5 3 4 3 6 6 5 6 6 5 6

6 3 5 6 6 5 4 3 8 6 3 6 4 5 4 3 8

For *Fortis*

BASSO

SONATA IV

For
 Prest Affai

Pia For Pia

For Pia For Fortis Pia For Pia For

Pia For Pia For

For For Fortis

Pia For

Pia

For Cref. Fortis

Pia Cref. Pia

For Pia For Pia For

For For

BASSO

Fortis Pia For Pia For Pia

Formo For Pia For Pia

For Pia For Pia For Pia Cref. For

Fortis

Piano 8 And^{to} ma non Adagio For Pia For Pia

For Pia For Pia For Pia For Fortis Pia

F. Fortis Pia For Pia For Pia For

P. Smorzato P.

F. P. F. P. F. P. F. P. F. P.

P. F. P. F. P. F. P.

F. P. Smorzato Volta

BASSO

Minuet

Trio

Allegro Spirit^o

D. C. Minuet

Planis

F. Fortis

BASSO

The musical score is written for Bassoon and consists of several sections:

- Second Section:** Continues with similar rhythmic patterns. Dynamics include *Cresc. f.* (Crescendo forte), *F.* (Forzando), and *Fortis* (Forzando forte).
- Fifth Section:** Labeled *Minuet* in 4/4 time. It starts with *P.* and includes dynamics like *Cresc. f.*, *F.*, *Fortis*, and *Smorz.*
- Sixth Section:** Labeled *Trio* in 4/4 time. It begins with *F.*, *P.*, *F.*, and *P.*, followed by *Cresc. f.*, *F.*, and *Cresc. f.*
- Seventh Section:** Labeled *Pianis.* in 4/4 time. It starts with *F.* and includes *P. rinf.* (Piano rinforzando), *Cresc. f.*, *F.*, and *Fortis*.
- Eighth Section:** Labeled *Minuet Da Capo* in 4/4 time. It begins with *P.* and includes dynamics like *P.*, *P. F.* (Piano Fortissimo), and *P.*
- Ninth Section:** Labeled *D.* (Duet) and *Allegro* in 3/8 time. It starts with *P.* and includes *P.*, *P. F.*, and *P.*
- Tenth Section:** Continues the *Allegro* section with dynamics *F.* (Forzando) and *P.*

BASSO

15

SONATAVI

Allegro di Molto

BASSO

Larghetto
rin.f. *P.* *Pianis.* *Cresf.*
F. *P.* *Smorz.* *P.*
F. *P.* *F.* *P.*

Smorz:
F. *P.* *F.* *P.*

Minuet
Trio *P.*
Pianis *F.* *P.*
F. *P.* *F.* *P.*
F. *P.* *Pianis* *F.* *Minuet D.C.*

BASSO

D. F. Allegro

