A

La belle Hélène

A 27
LY 27

Violoncelle

1re Partie

BIBLIOTHEQUE MUNICIPALE VILLE DE GENÈVE

R 27

Maison MEISSONNIER
R. de la Chée d'ANTIN. 1.

VILLE DE GENÈVE BIBLIOTHÈQUE

LA BELLE HÉLÈNE

Opéra Bouffe en 3 actes.

Vlle et CONTRE-BASSE.

BIBLIOTHÈQUE MUSICALE VILLE DE GENÈVE

J. OFFENBACH

OUVERTURE.

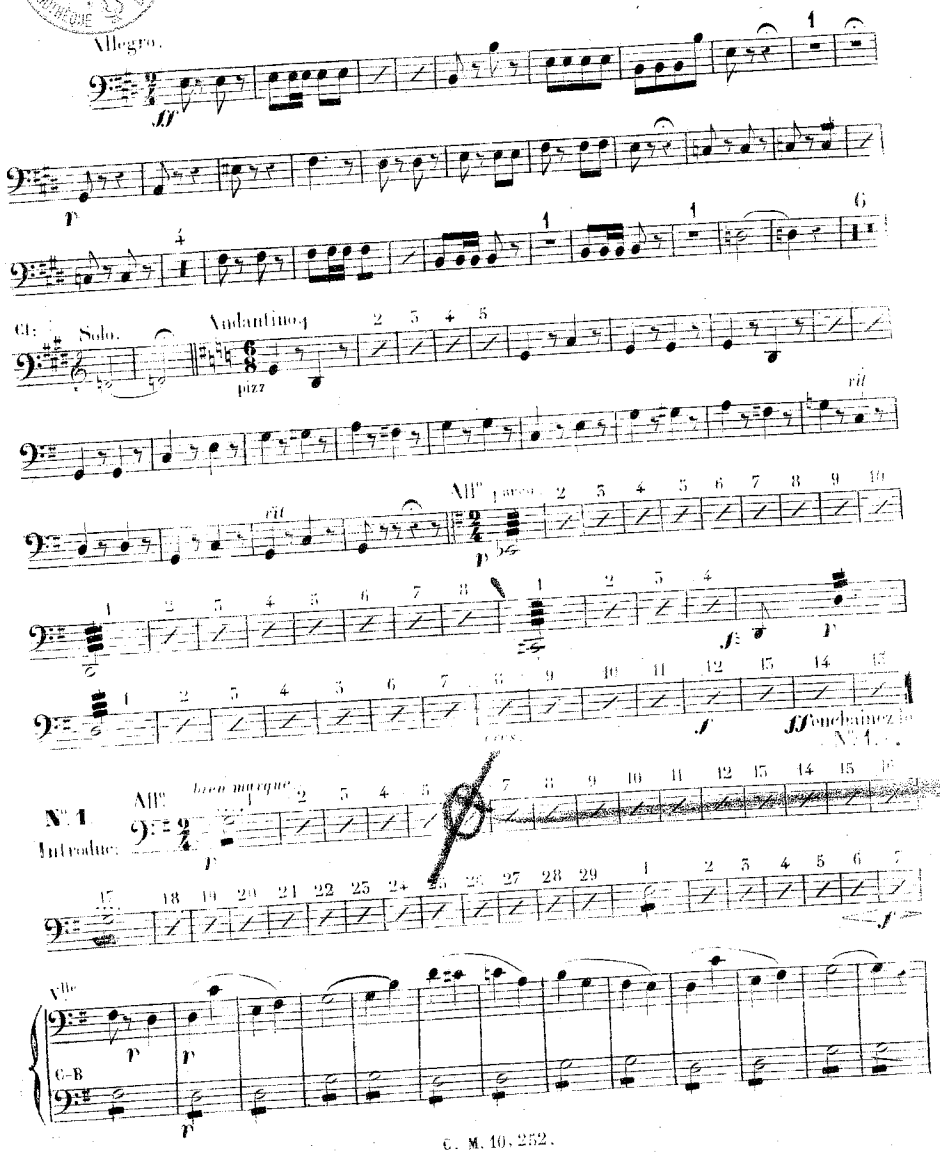

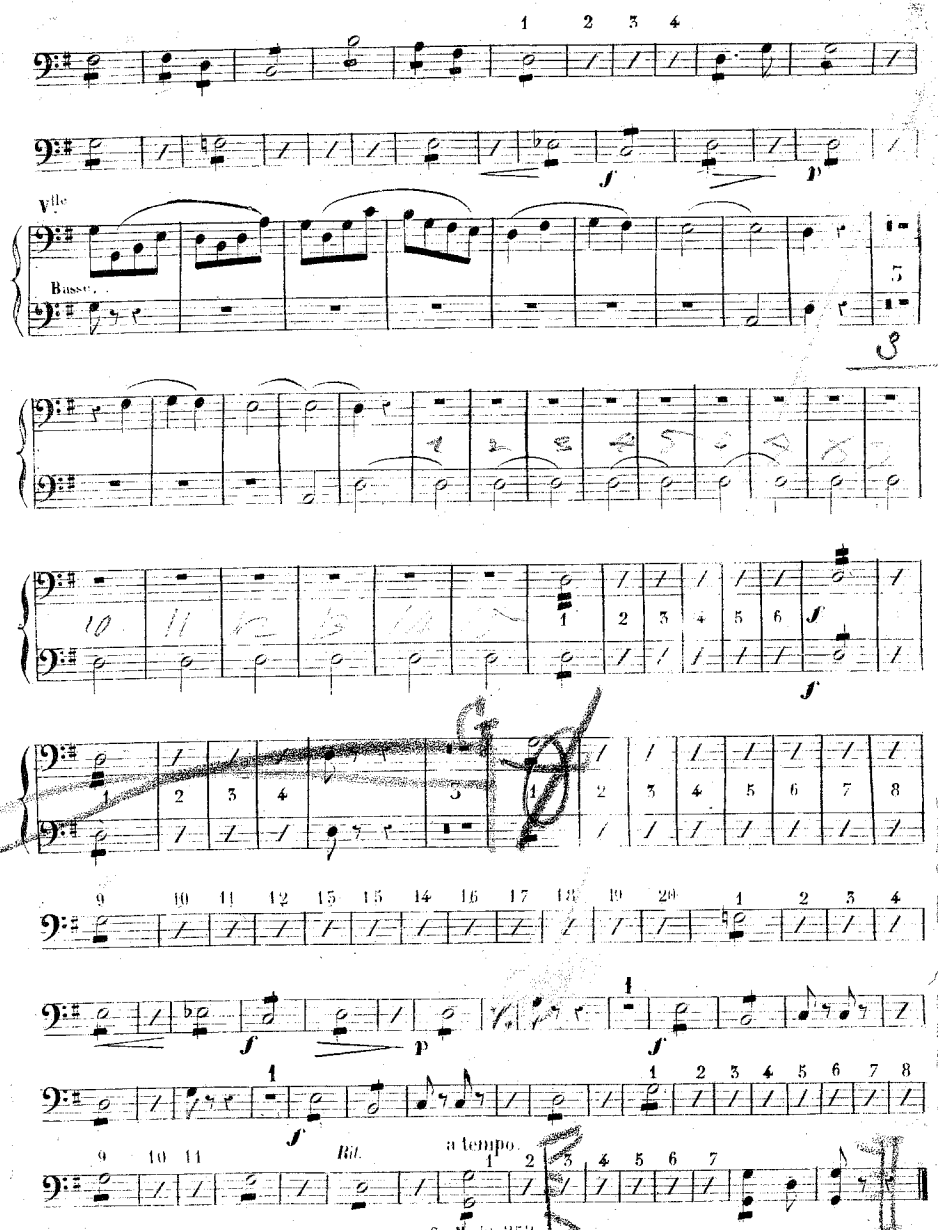

Chut donc malheureux.

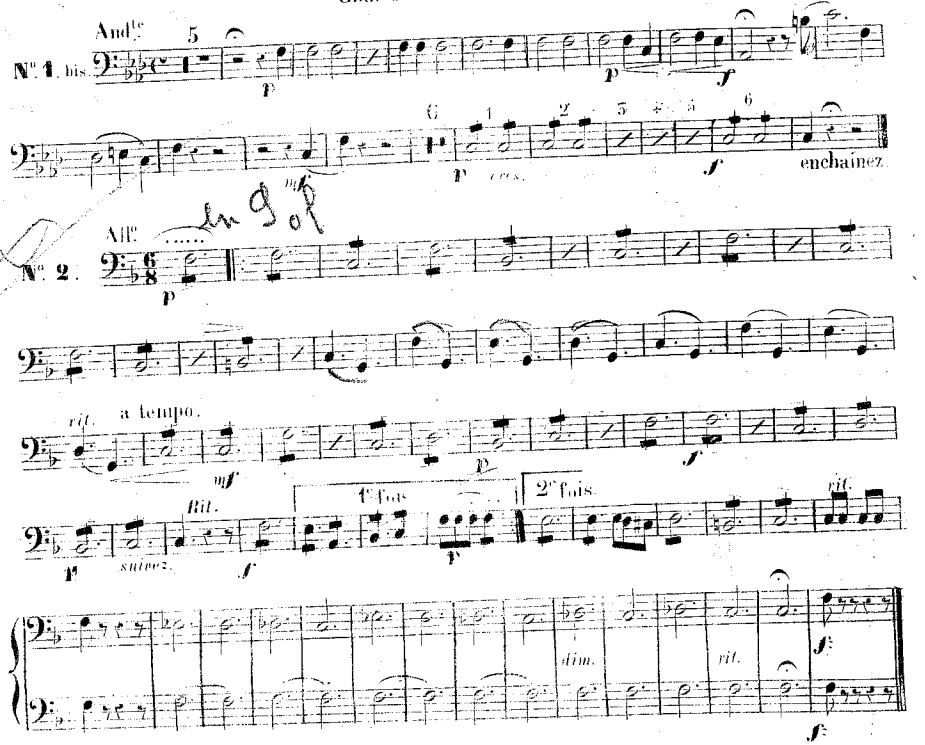

Etre autre chose qu'une cocotte.

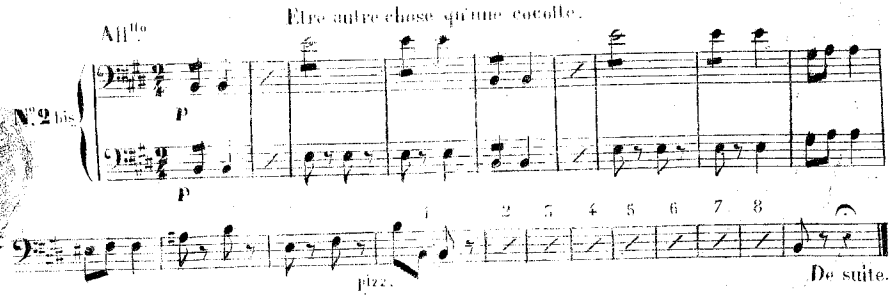

Oh! Calchas Ohé

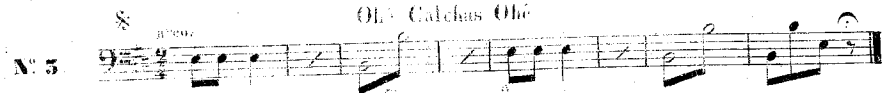

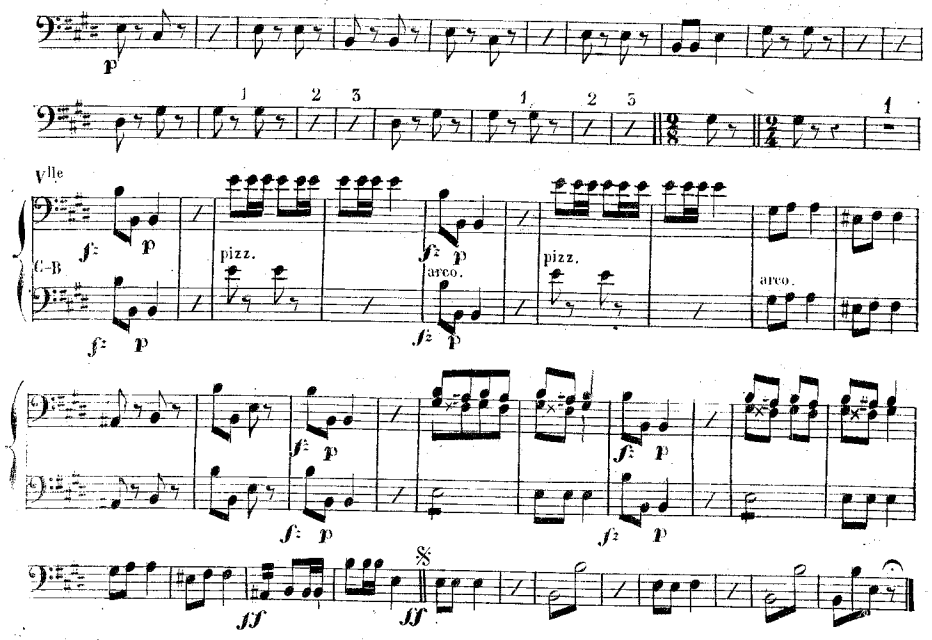

Au revoir Calchas.

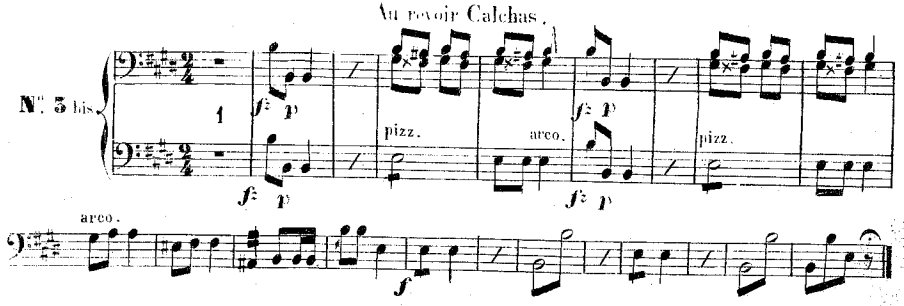

Andte Modto

Eh! bien regardez.

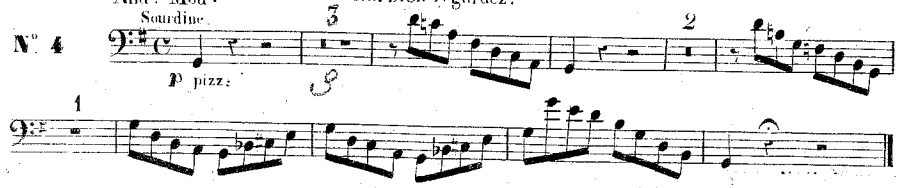

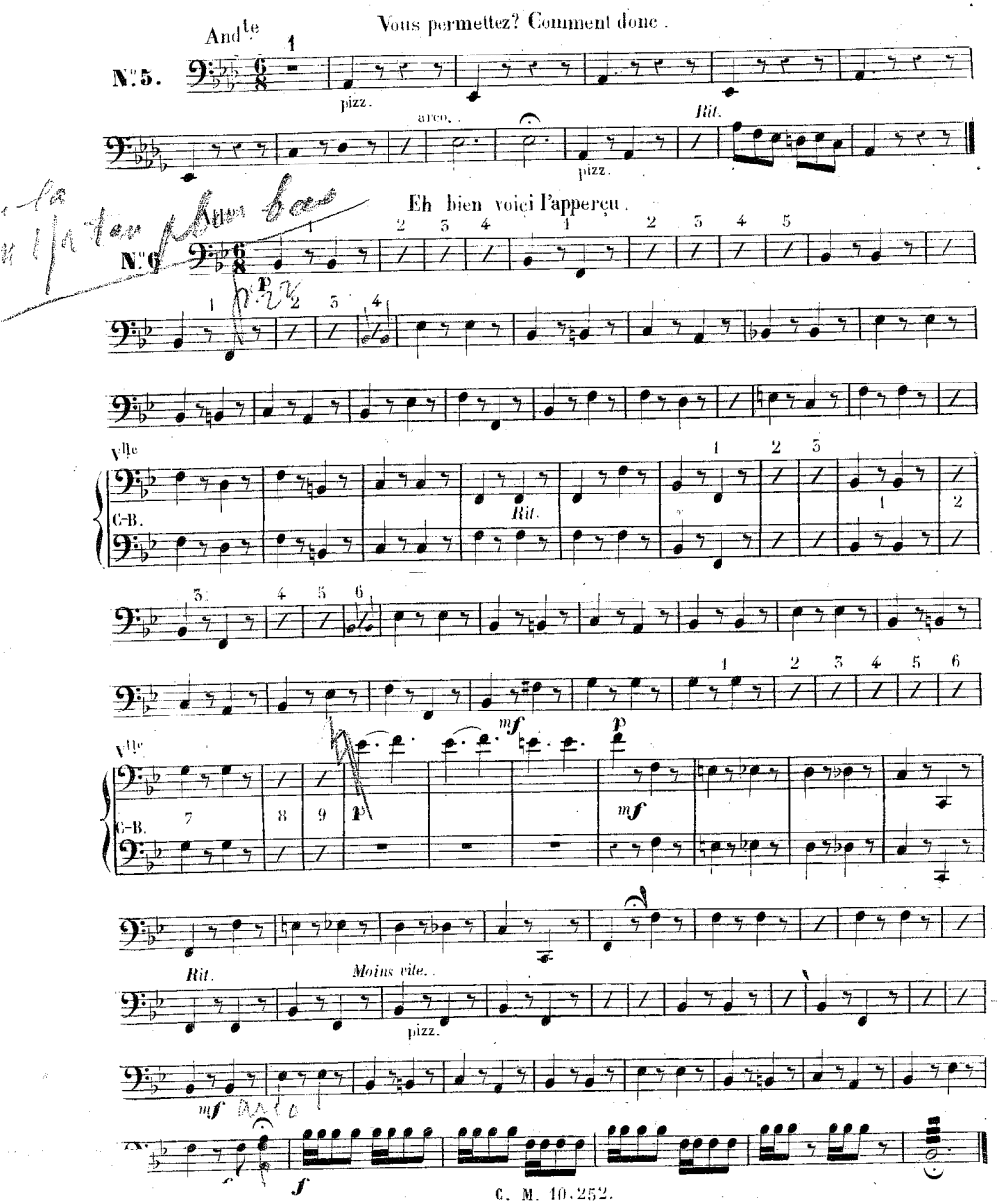
Andte
Vous permettez? Comment donc.

Eh bien voici l'apperçu.

Moins vite.

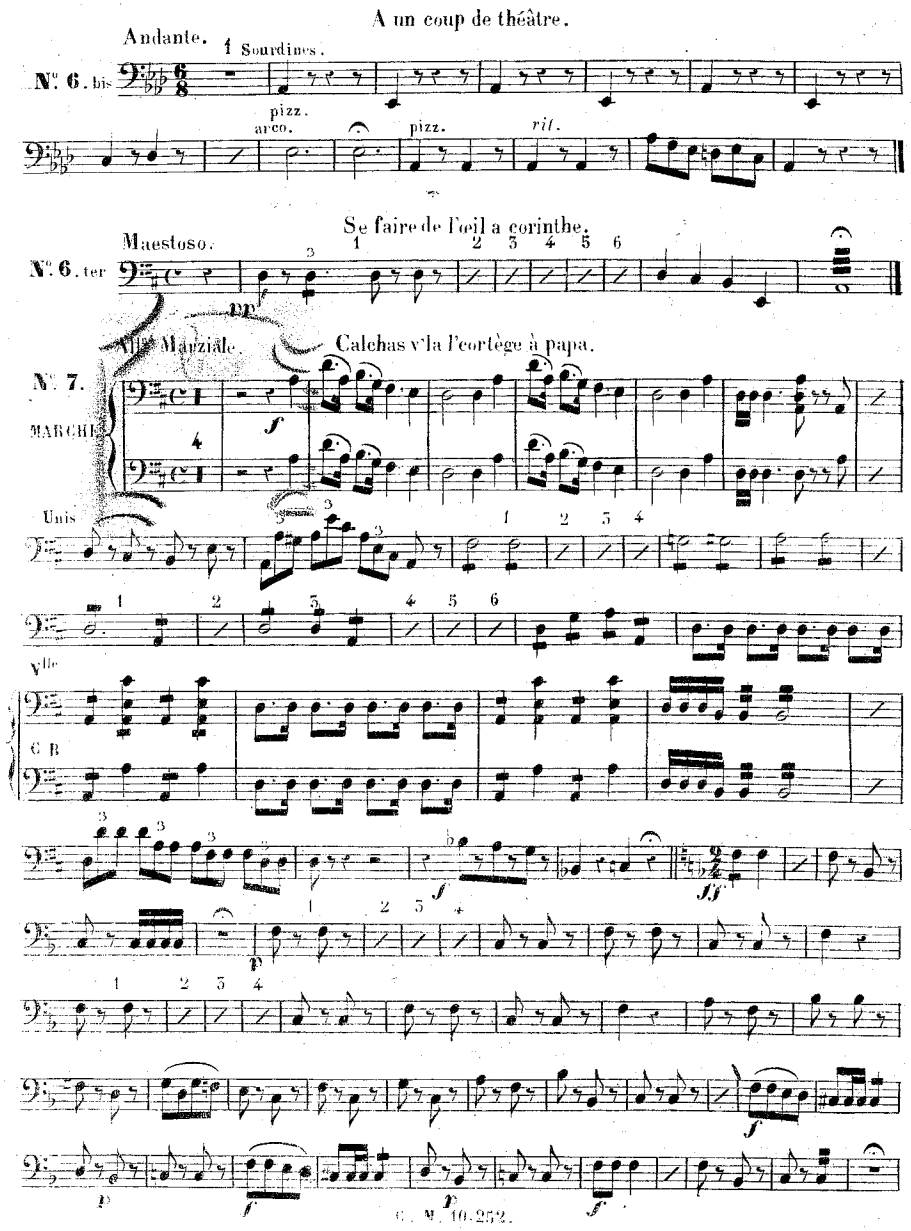
A un coup de théâtre.
Andante.
1 Sourdines.

Se faire de l'œil a corinthe.
Maestoso.

Vlle Marziale.
Calchas v'la l'cortège à papa.

MARCHE
Unis

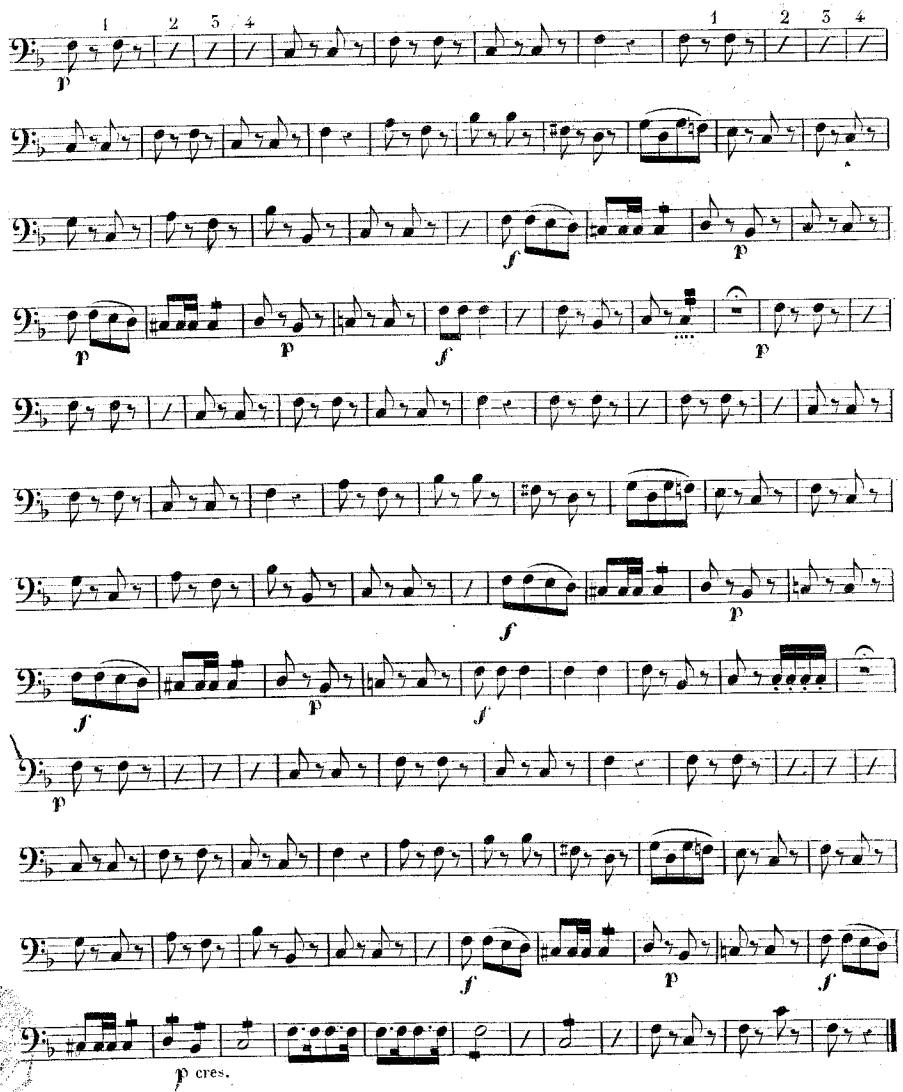

La Reine.

N.o 7 bis.

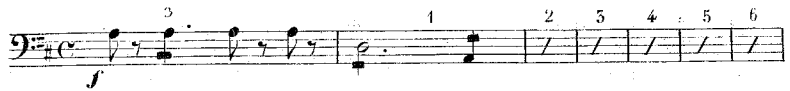

V.lle

C B

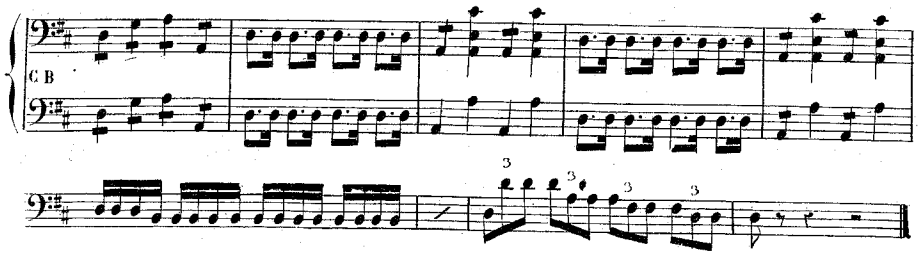

La phocéenne La phocéenne.

All.o B.ons Tromb:

N.o 7. ter.

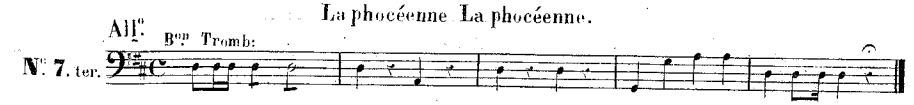

Fanfare pour l'inconnu.

All.o B.ons Tromb:

N.o 7. quat.

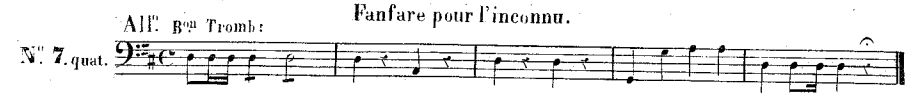

Fanfare pour l'inconnu.

All.o cuivres. Basses.

N.o 7. quint

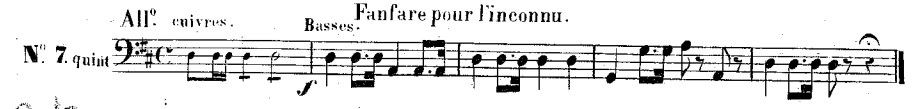

a 2 Tromb.

Le troisième et dernier pompon.

All.o Mod.to

N.o 8.

FINALE.

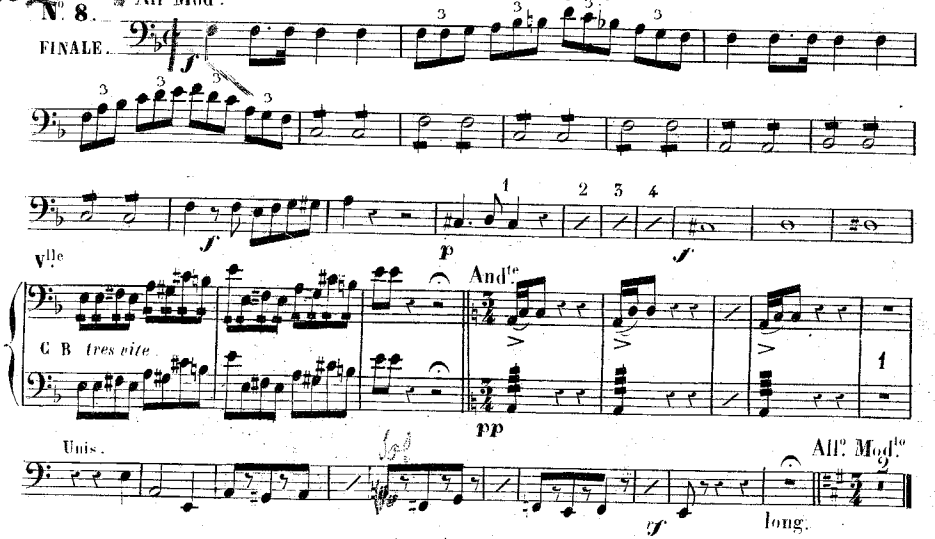

V.lle

C B *tres vite*

And.te

Unis.

All.o Mod.to

long.

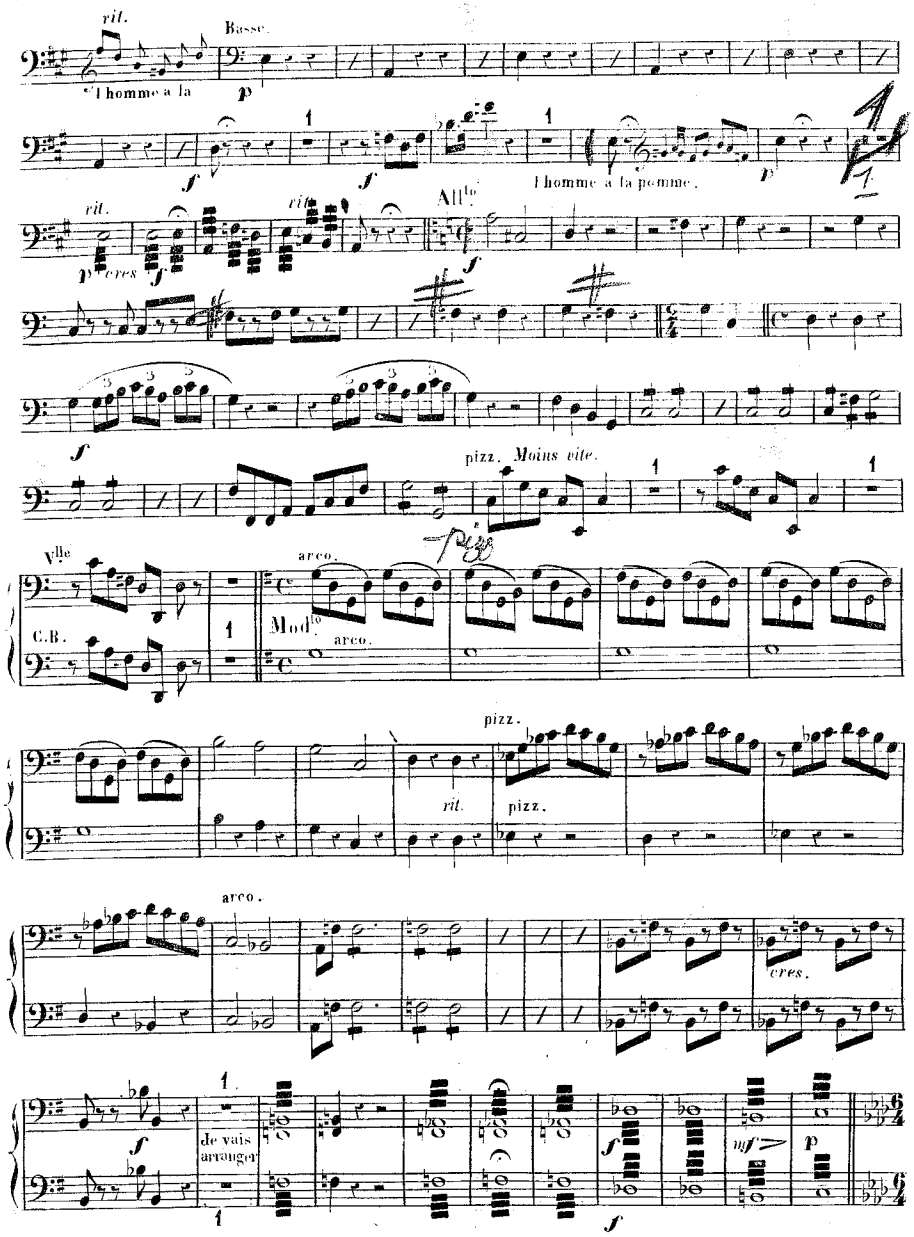
rit.
Basse.
l'homme a la
l'homme a la pomme.
rit.
cres
Allto
pizz. Moins vite.
Vlle
C.B.
arco.
Modto
arco.
pizz.
rit.
pizz.
arco.
cres.
de vais arranger

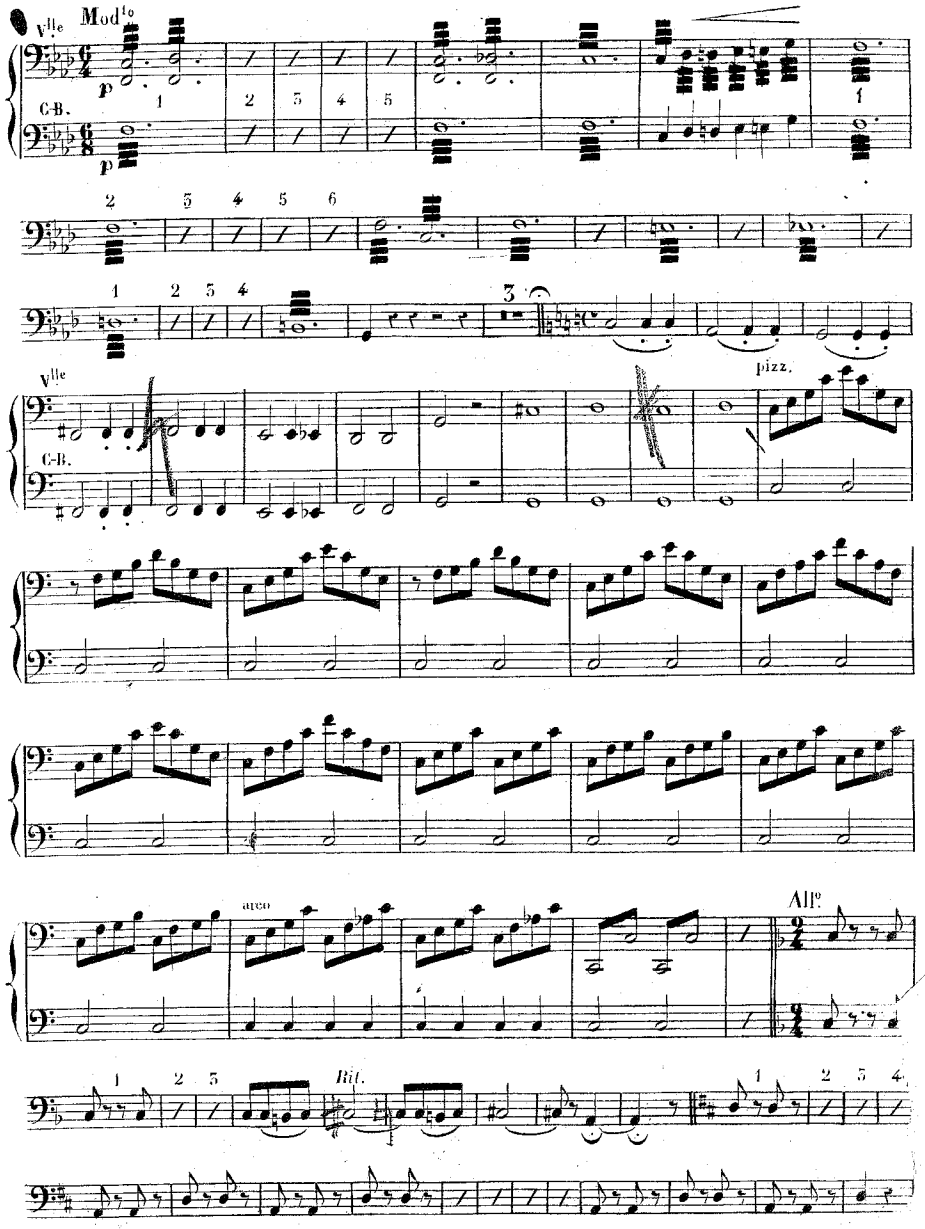
Vlle
Modto
C-B.
Vlle
C-B.
pizz.
arco
Allo
Rit.

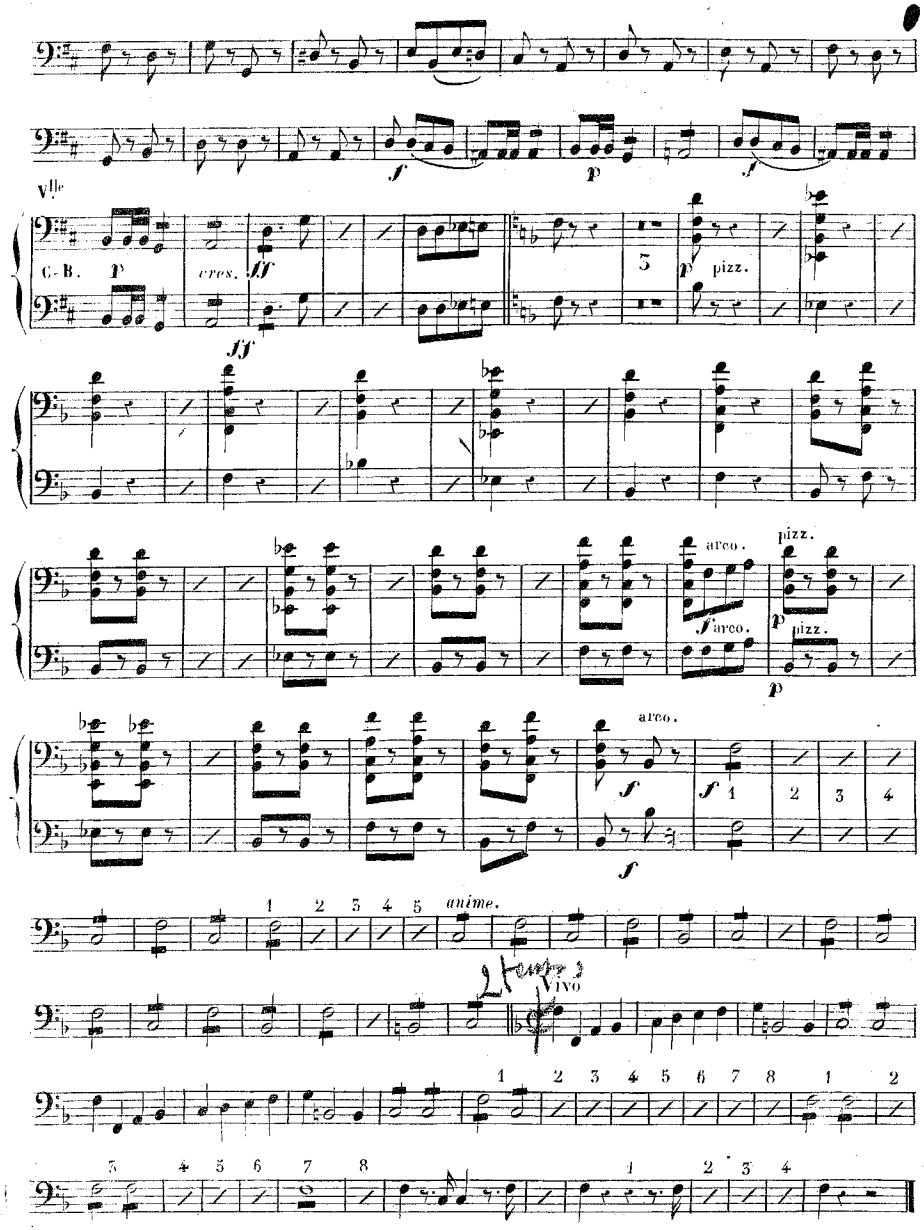

ACTE 2 ENTR'ACTE.

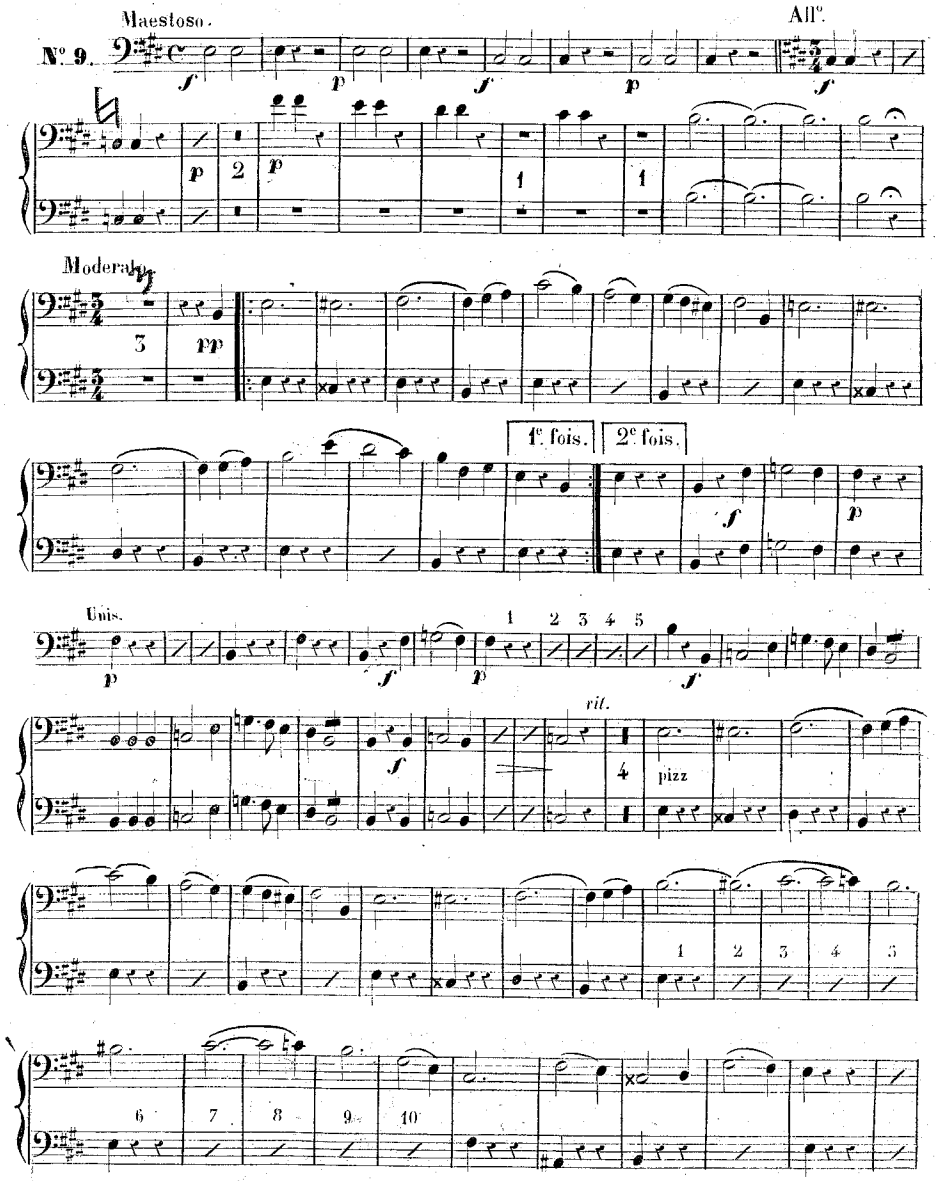

Unis.

pizz.

All.

f

p

f

enchainez.

Moderato.

N.° 10.

p

p

Animé.

2

Vlle

C-B pizz.

2

tento.

f

rit.

p

p

pour faire tes expériences.

Allegretto.

N.° 11.

f

p

f

2

pizz.

pizz

2

arco.

pizz.

arco.

Unis

Moins vite.

1.° tempo.

pressez.

rit.

f

f

Je me suis bien défendue.

All° Marziale.

N° 12.

On parle.

Le tour est fait m'y voici.

N° 13. J'ai trois.

Récit.

allons tu t'ima-

gines que nous n'avons rien vu

All^to

Roi des

All° vivo.

Vlle

C.B.

Unis.

pizz.

arco.

No 14 Passé

No. 14 CHŒUR SANS ACCOMPAGNEMENT.

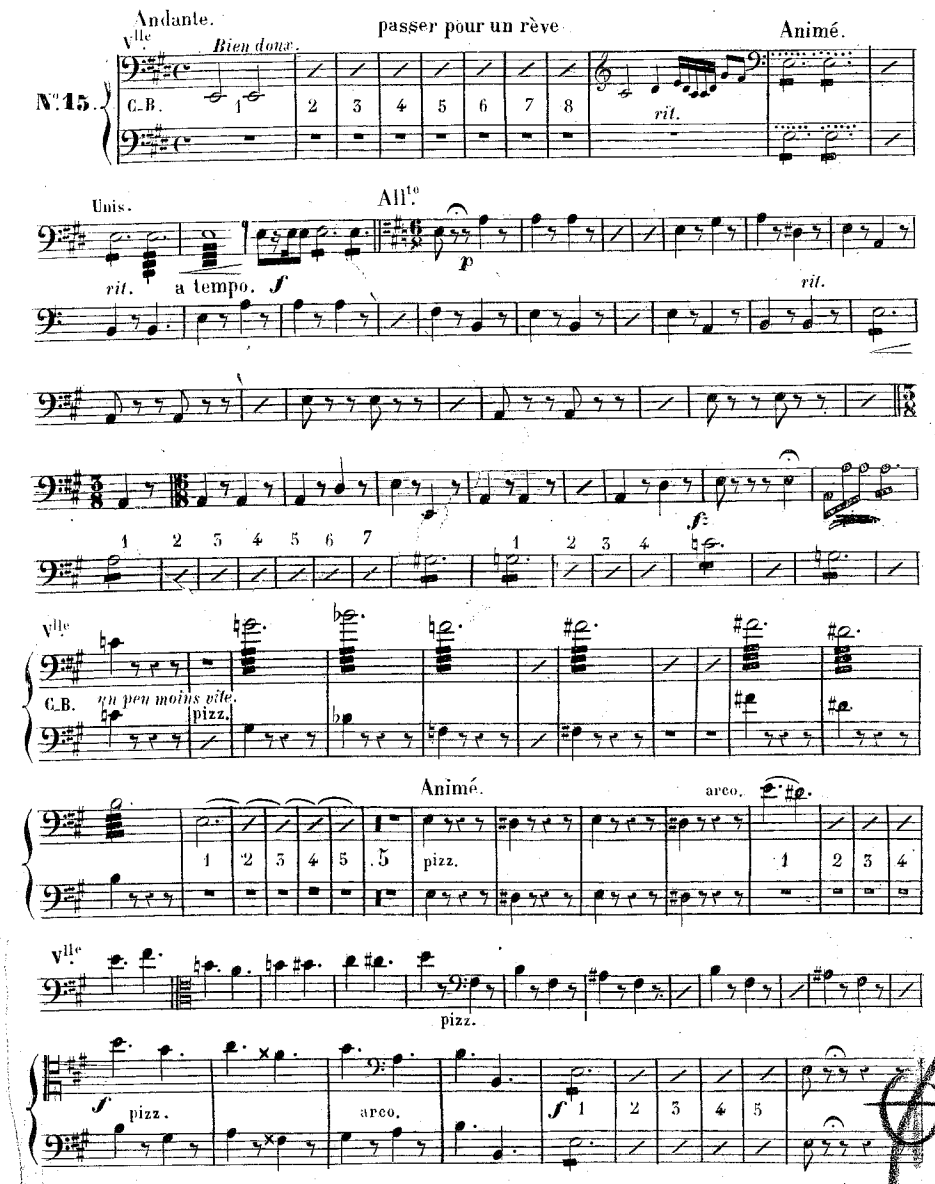

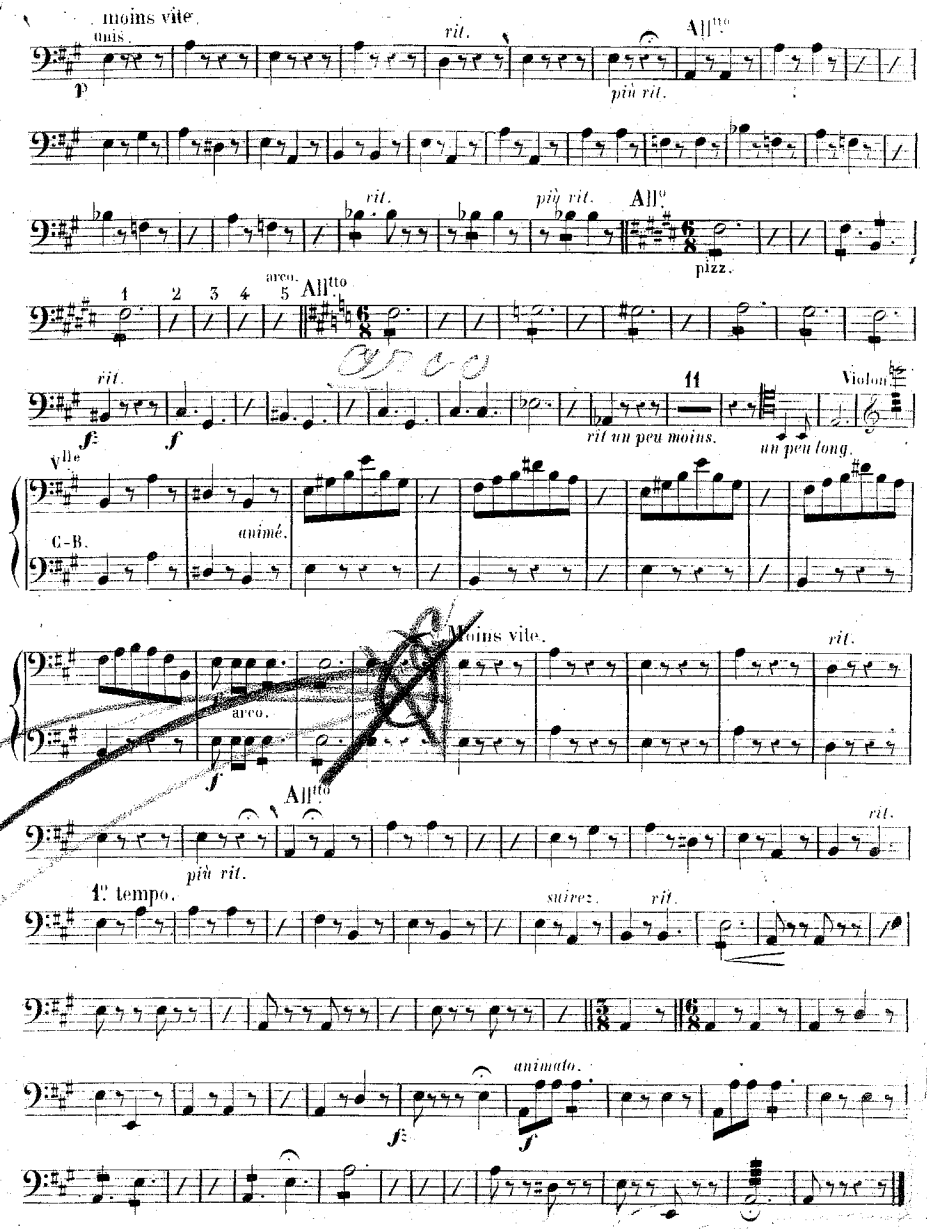

Ce que je veux.

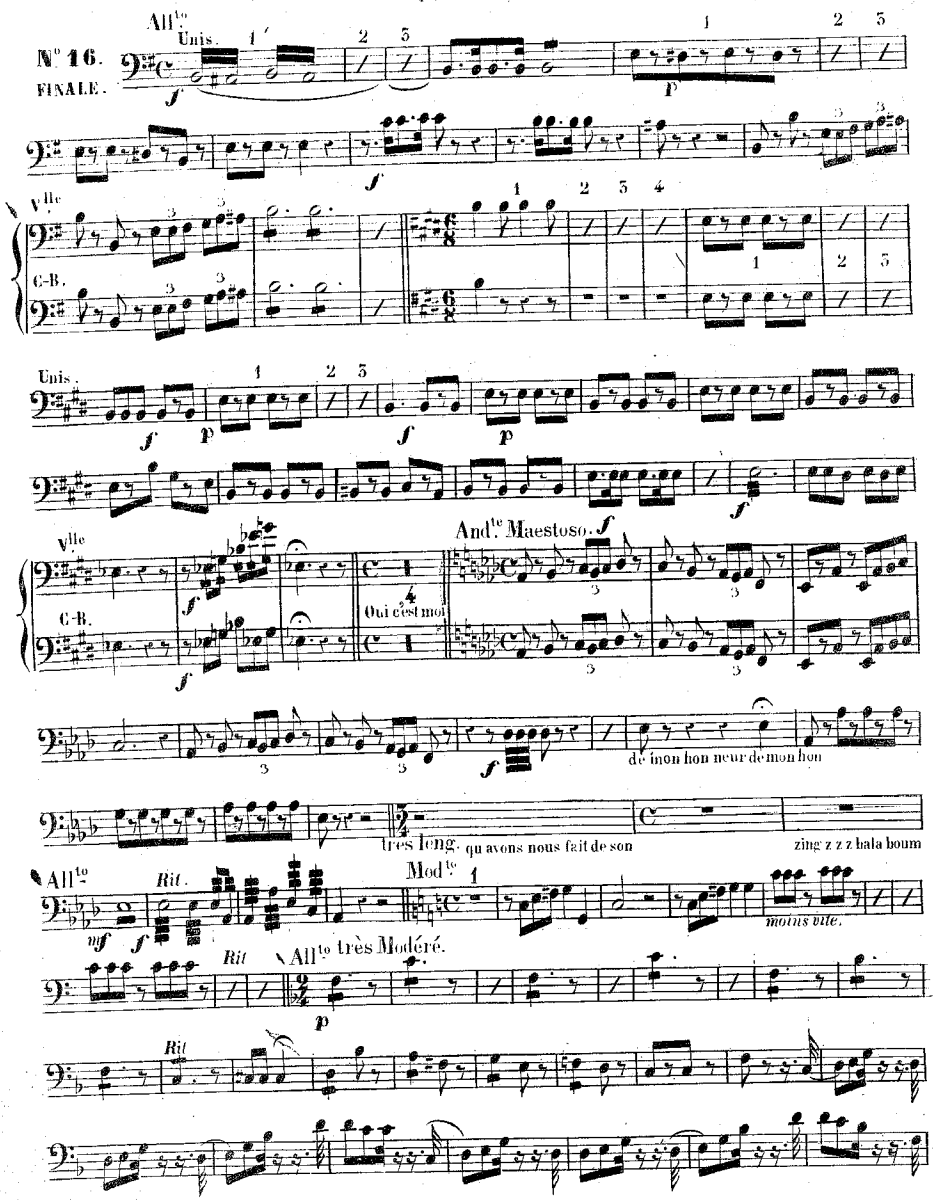

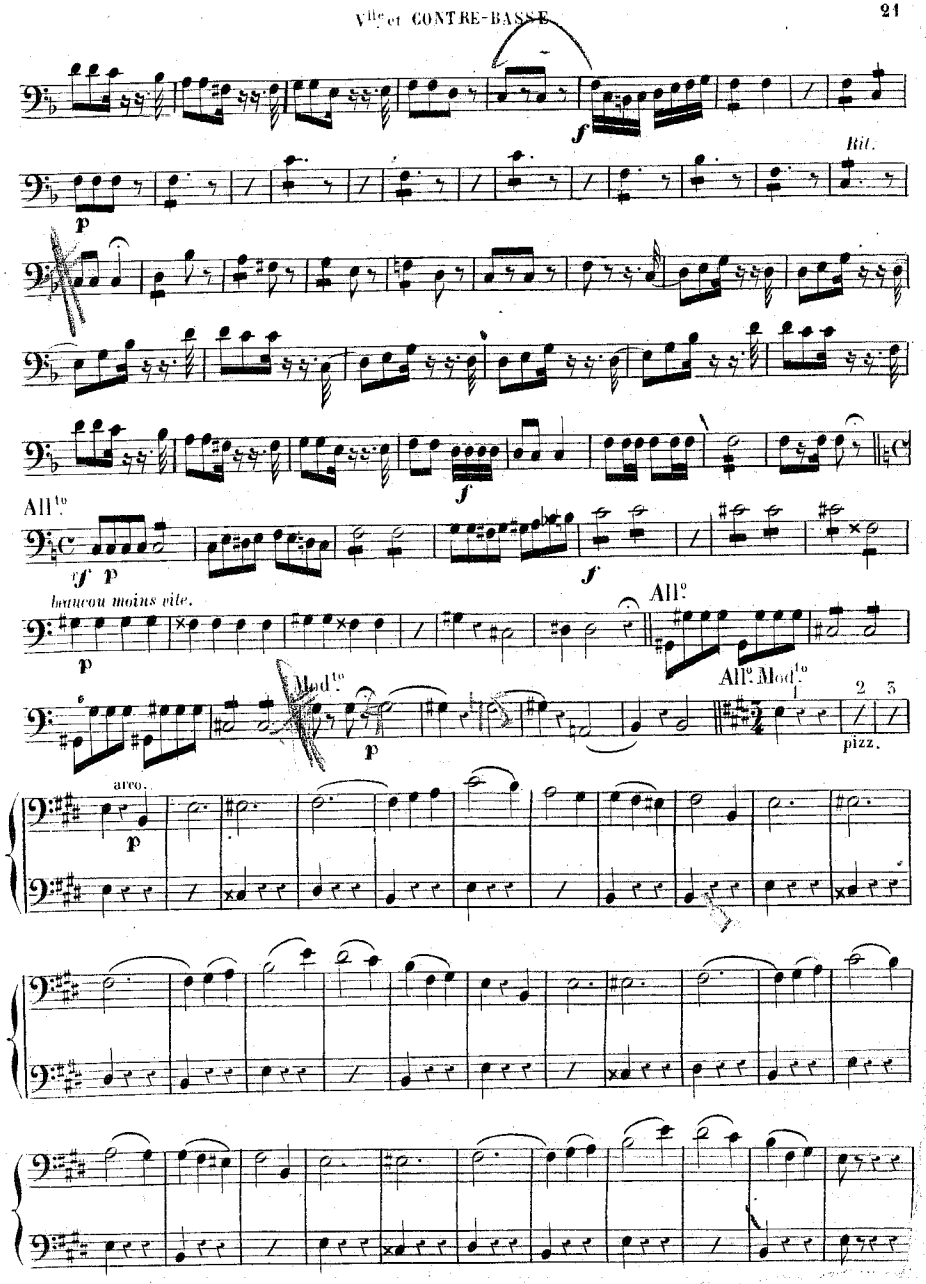

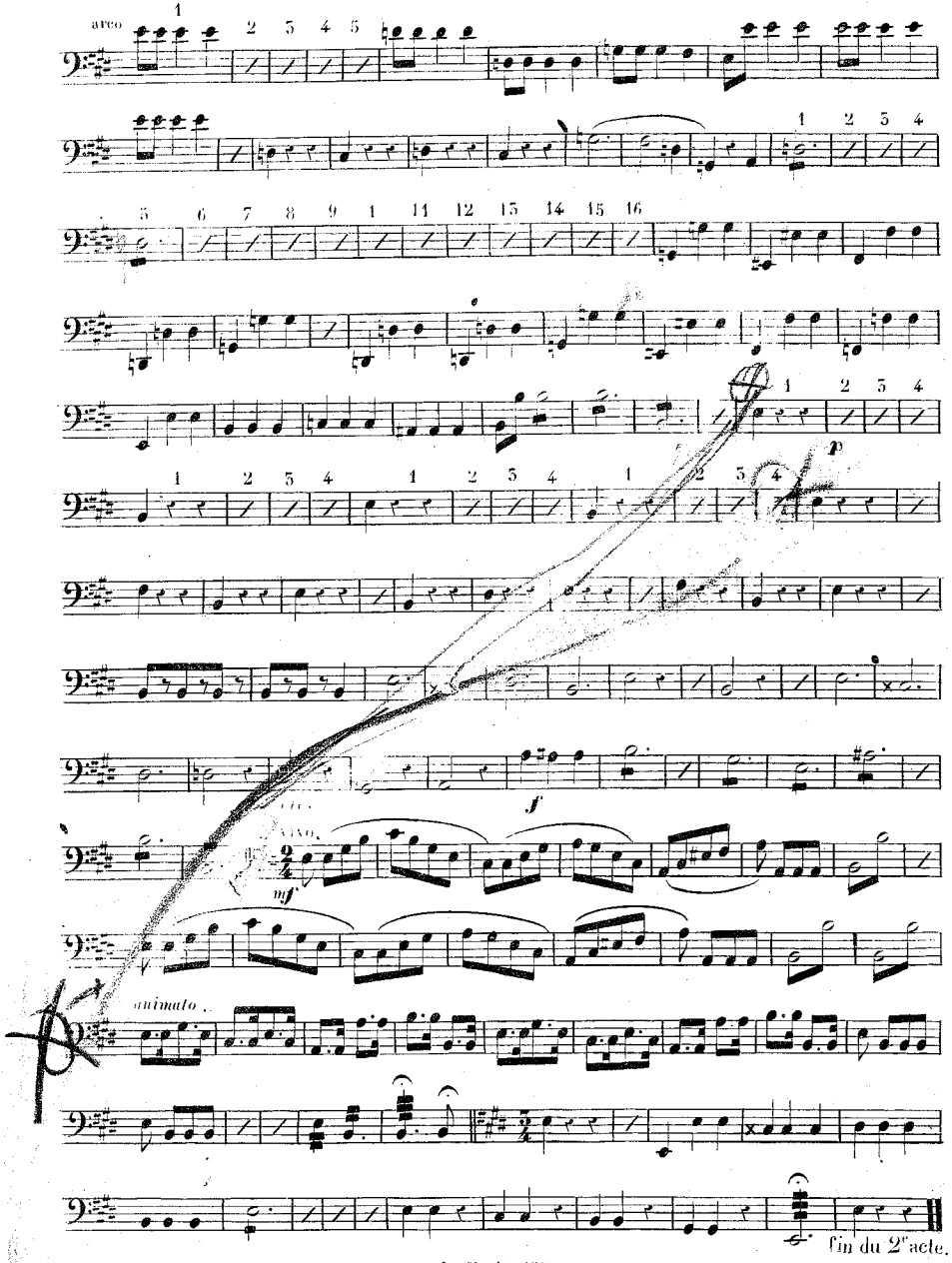

ACTE 3 ENTR.E ACTE.

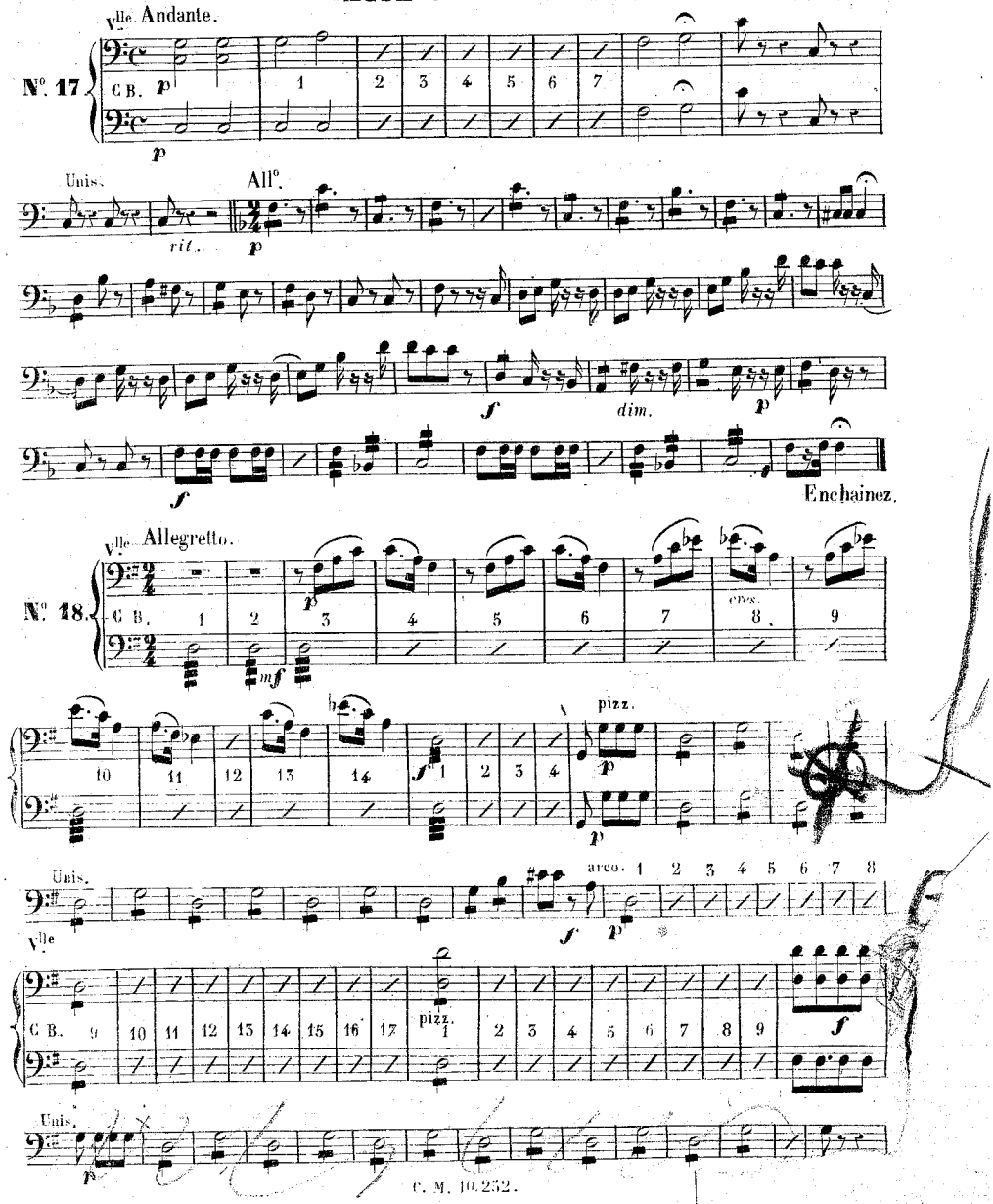

Unis.

pizz.

arco.

Mod.to

Allegretto.

mesuré

CHANSON.

A Leucade les gêneurs.

N°. 18. bis.

La réponse de l'accusée

N°. 19.

Lento.

Mod.to

Une débacle générale!

N°. 20.

ril

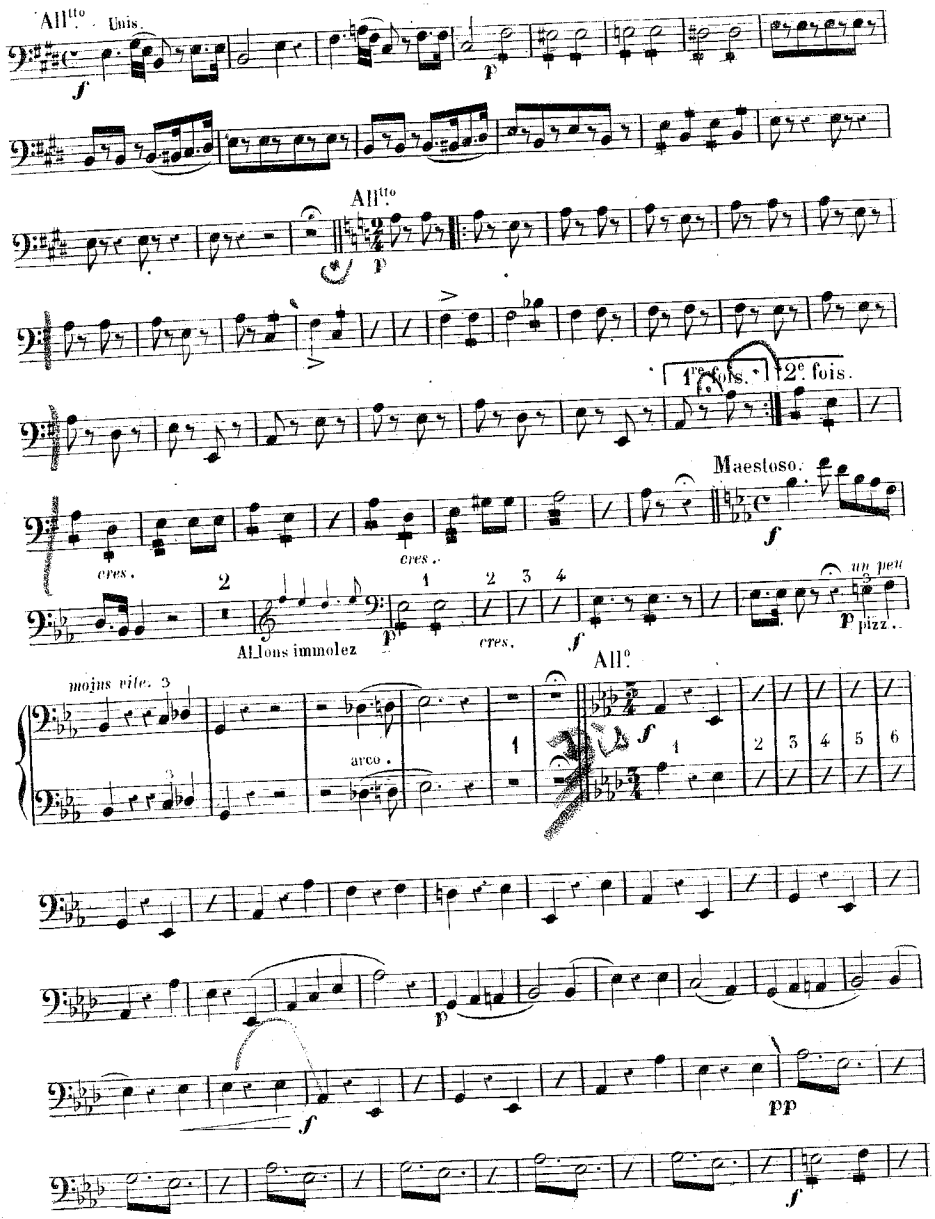
All.tto
Unis.
All.tto
1re fois.
2e fois.
Maestoso.
cres.
cres.
Allons immolez
cres.
un peu
pizz.
All.o
moins vite.
arco.

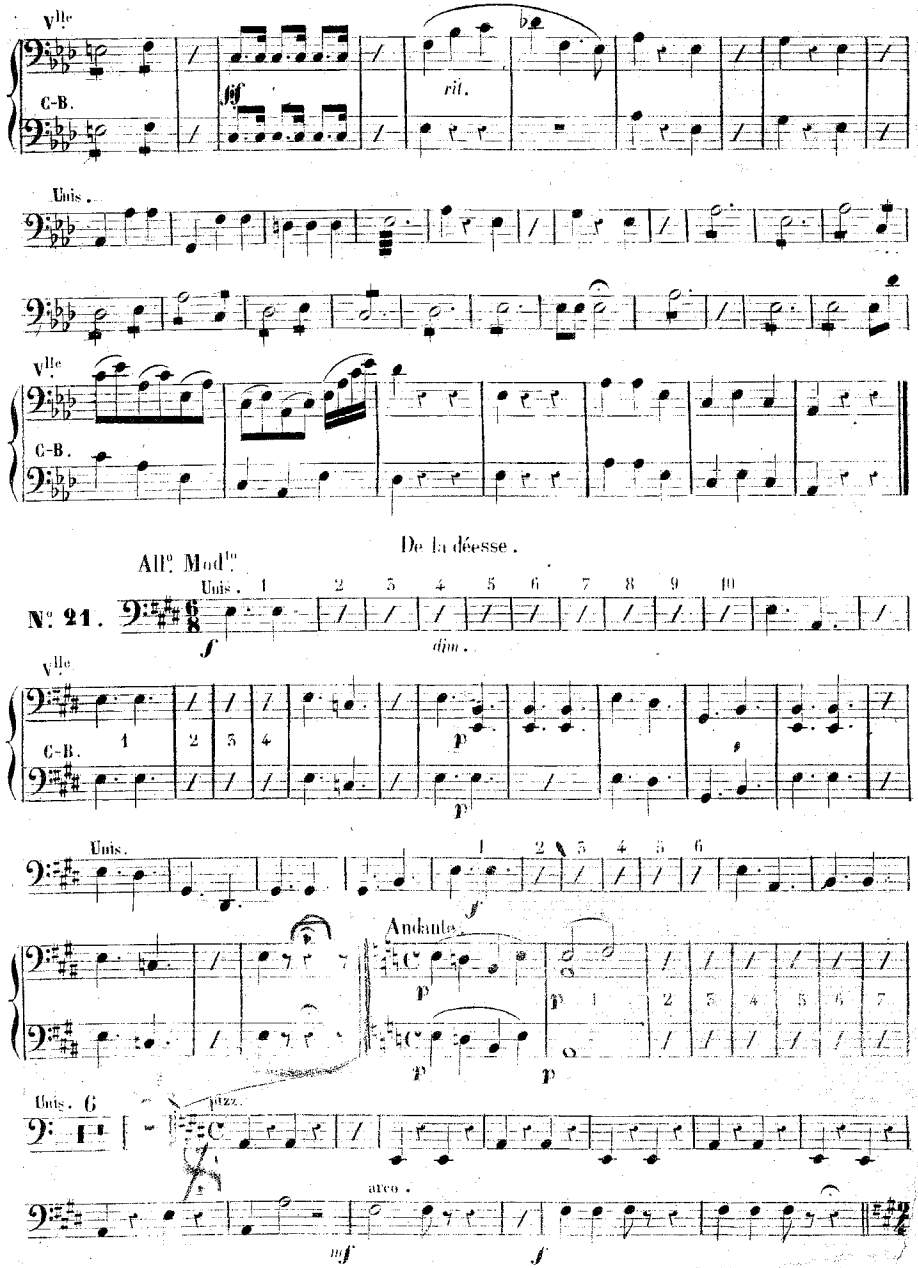
Vlle
C-B.
rit.
Unis.
Vlle
C-B.
De la déesse.
All.o Mod.to
Unis.
No. 21.
dim.
Vlle
C-B.
Unis.
Andante.
Unis.
pizz.
arco.

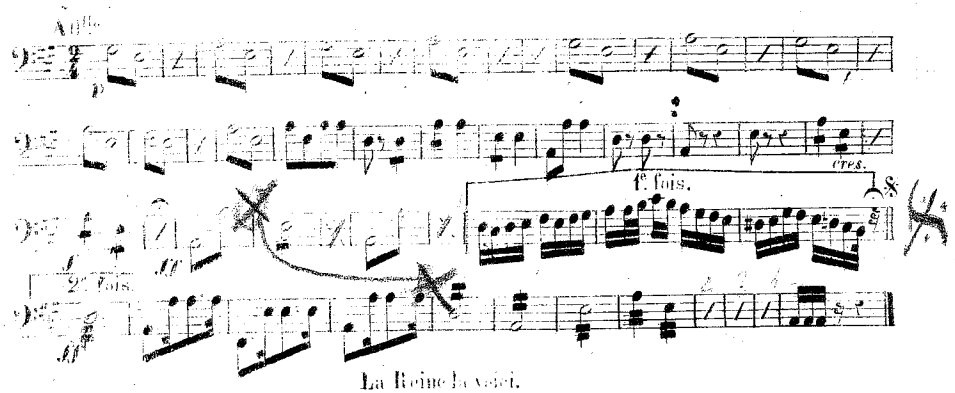
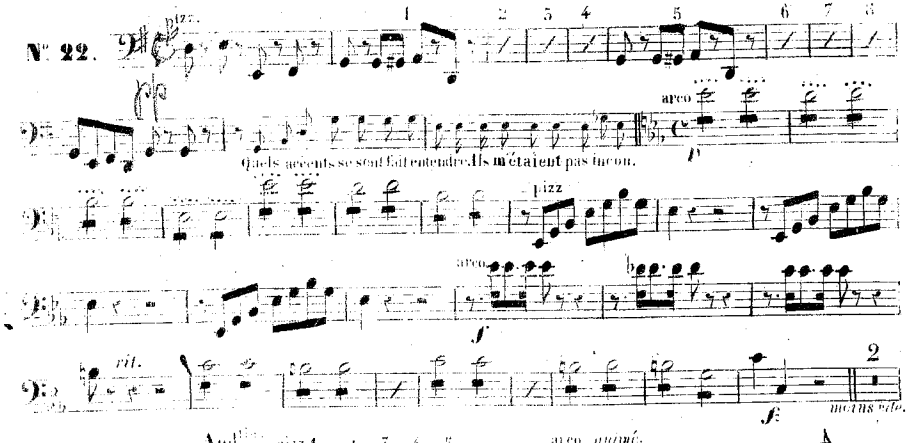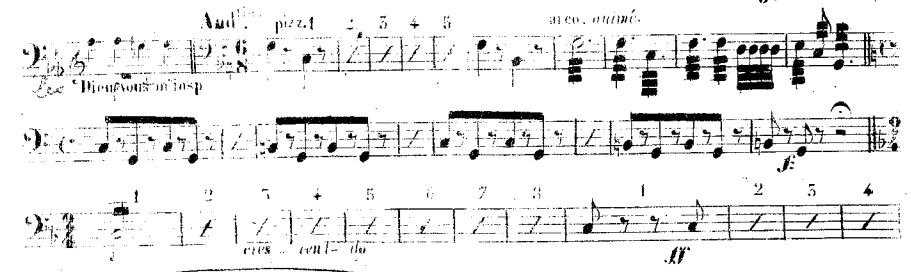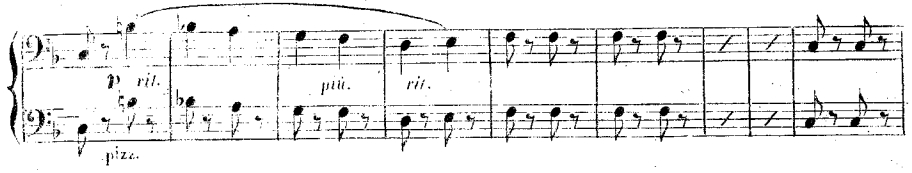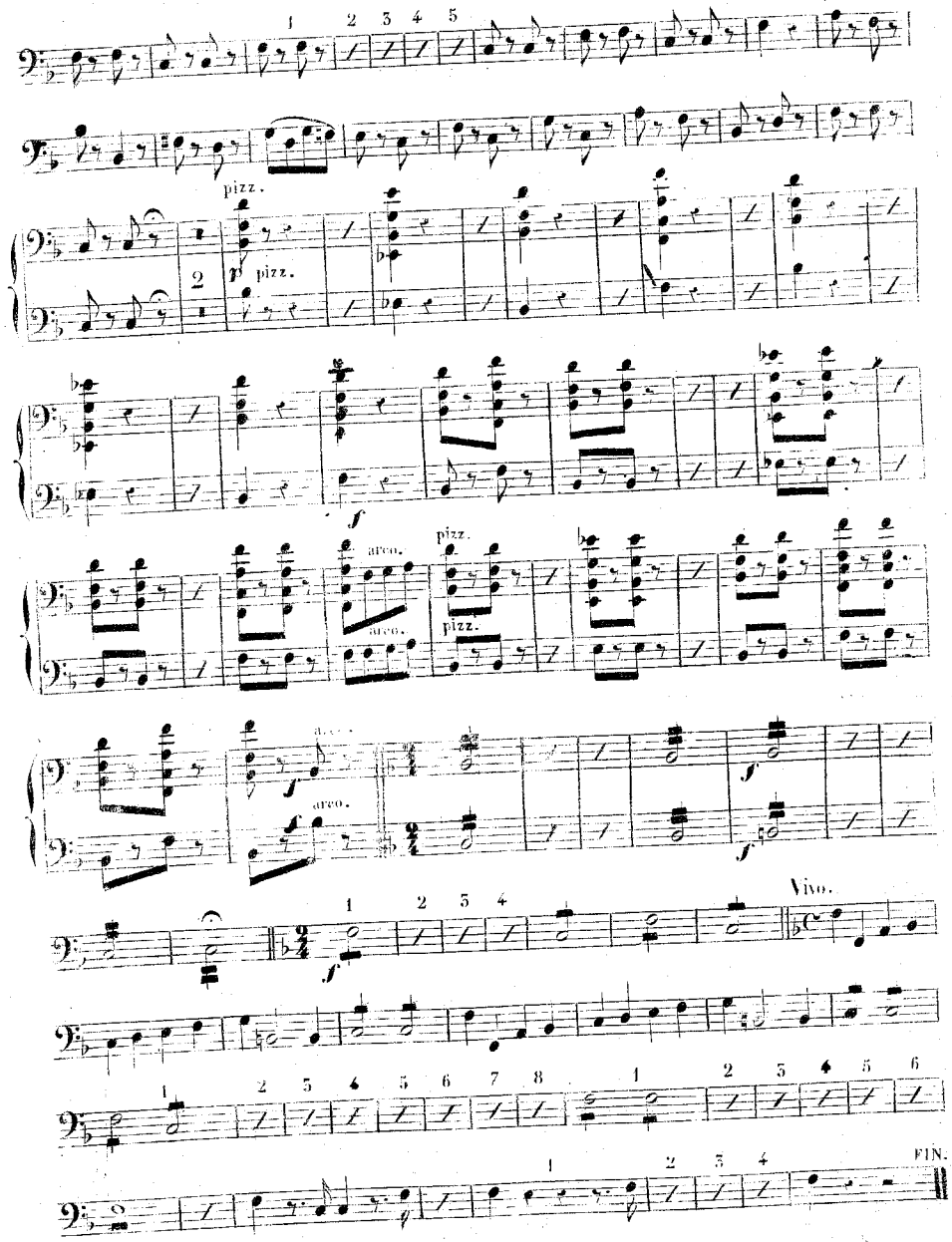
La Reine la veut.