

Symphonie

D'HAYDN

Arrangée en Harmonie

PAR

N. Ch. BOCHSA

N^o 3

Pris. 9^{fr}

Propriété des Éditeurs.

A PARIS

chez deux Libraires, Chez M^{me} DEHAN et C^{ie} Éditeurs de Musique et M^{re} d'Instruments,

Boulevard Poissonnière, N^o 10, près le Jardin Boutinville.

(486. et suiv.)

1771 35

(N. 3.)

Introduction.

I^{re} FLUTE.

SIMPHONIE
D'HAYDN
arrangée en harmonie
Par C. BOUSSA.

Lento.

I. ALLEGRO

I. FLUTE.

MINUETTO.

FINALE.

I FLUTE.

(N. 3)

2^e FLUTE.

SIMPHONIE
D'HAYDN.
arrangée en harmonie
Par C. BOUSSA.

Introduction. Lento.

2. FLUTE.

ANDANTE

MINUETTO.

2^{ME} FLUTE

Vivace. 7

FINALE.

(N.º 5.)

F. COR en Mi b.

1

SIMPHONIE Introduction Lento.

HAYDN.

arrangée en harmonie

Par C. BOUSSA.

Allegro.

I^o COR

(en Si)

ANDANTE.

(en Mi)

MINUETTO

I. COR.

FINAL E. *Vivace.*

(N.º 3)

2. COR en Mi ♯.

I

SYMPHONIE

Introducción. Lento.

DE HAYDN.

Trascripción en armonía

por C. BOCHSA.

6

Allegro.

6

Allegro.

10

2^e COR.

ANDANTE

(en Si)

MINUETTO

(en Mi)

2. COR.

Vivace.

6

FINALE.

(N° 3)
SIMPHONIE
D'HAYDN,
arrangée en harmonie
Par C. BOUSSA.

CLARINETTE en Si.
Introduction Lento.

II CLARINETTE.

1. CLARINETTE.

ANDANTE.

LE CLARINETTE.

MINUETTO.

I. CLARINETTE.

Vivace

FINALE.

dim.

I. CANTINATA

(N. 3.)

2. CLARINETTE en Si.

SIMPHONIE

D'HAYDN.

arrangée en harmonie

Par C. BOUSSA.

Introduction. Lento.

Allegro.

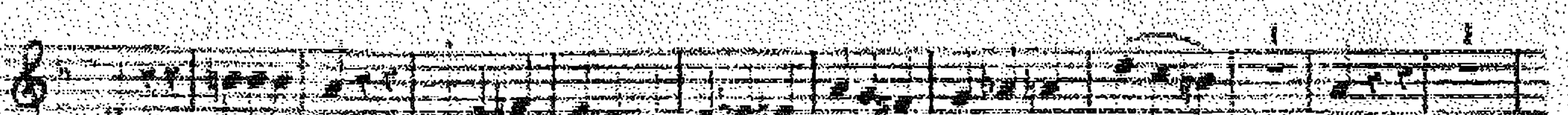
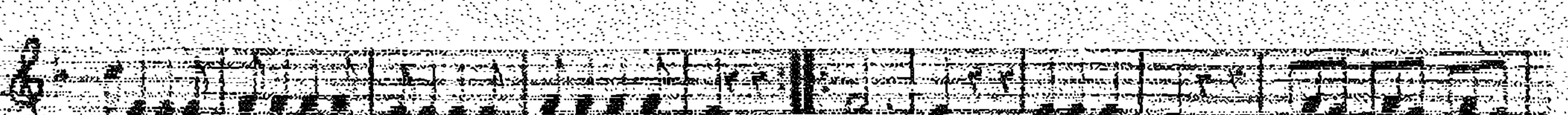
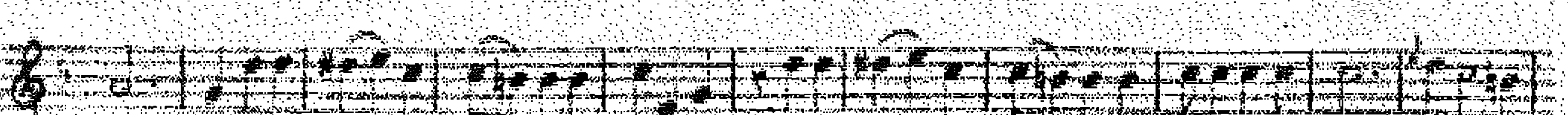
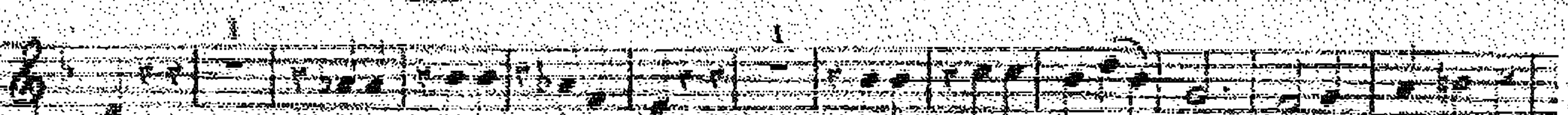
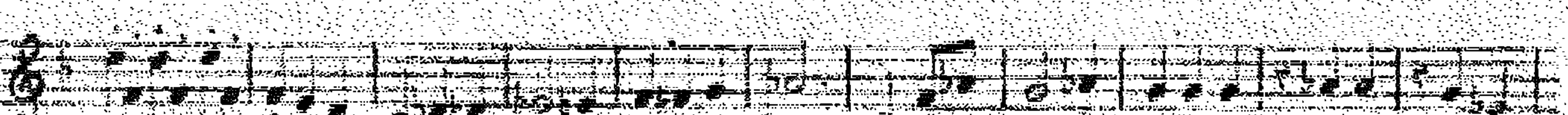
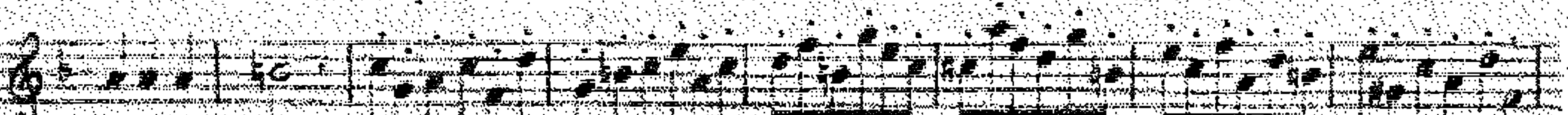
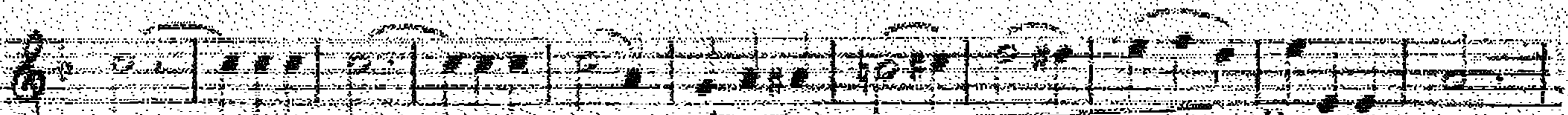
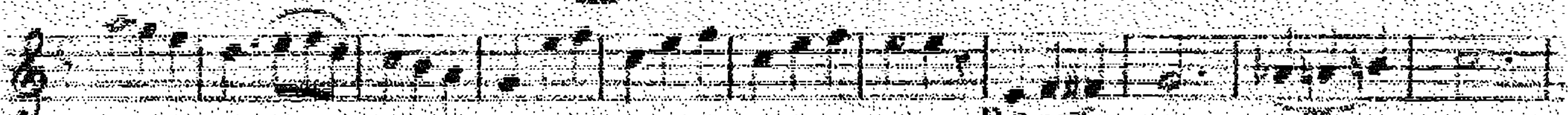
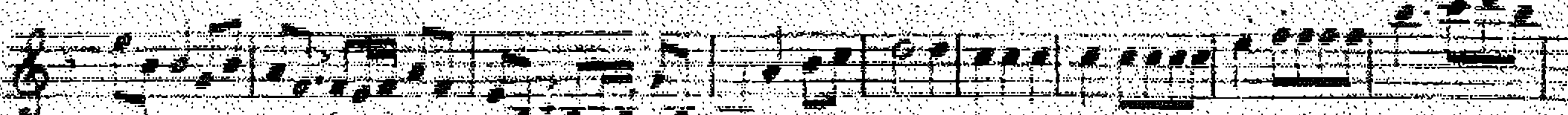
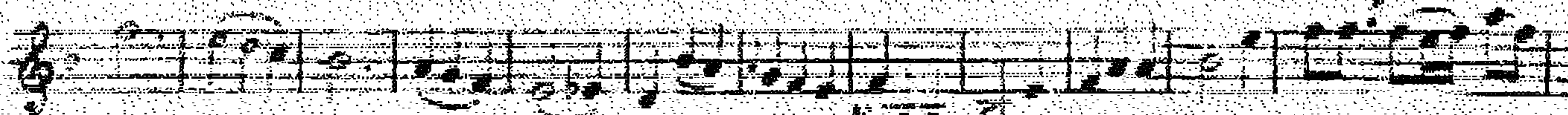
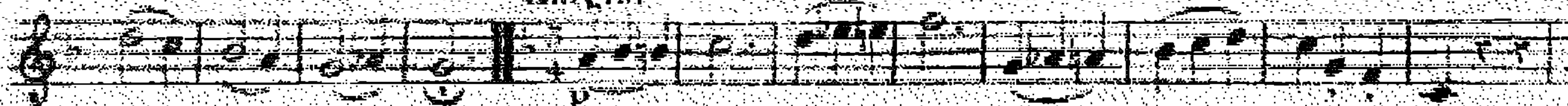

2. CLARINETTE.

ANDANTE

2. CLARINETTE.

- Staff 3:** Features a more complex rhythmic pattern with many beamed notes.
- Staff 4:** Continues the intricate rhythmic texture.
- Staff 5:** Shows a change in dynamics to *p* (piano).
- Staff 7:** Continues the melodic and rhythmic development.
- Staff 9:** Continues the melodic line.
- Staff 11:** Continues the melodic line.
- Staff 12:** Continues the melodic line.
- Staff 13:** Continues the melodic line.
- Staff 14:** Continues the melodic line.
- Staff 15:** Ends with a double bar line.

2. CLARINETTE.

MINUETTO.

FINALE.

VIVACE.

2. CLARINETTE.

7

(N. 3)

I. BASSON.

SIMPHONIE Introduction. Lento.
de HAYDN.
arrangée en harmonie
par C. BOHNS.

I. BASSON.

ANDANTE

1^{er} BASSON.

I. BASSON.

MINUETTO

FINALE.

I. BASSON.

(N. 3.)

2. BASSON.

SIMPHONIE
D HAYDN,
arrangée en harmonie
Par C. BOUSSA.

Introduction, Lento.

Allegro.

2. BASSON.

2. BASSON.

2^a BASSON

MINUETTO

FINALE

2. BASSON.

(187)

SERPENT.

SIMPHONIE
D'HAYDN
ARRANGÉE EN HARMONIE
PAR C. BOCHSA.

Introduction, Lento.

SERPENT.

SERPENT.

I

MINUETTO.

Section titled "MINUETTO." consisting of three staves of music in bass clef. The notation features a mix of eighth and sixteenth notes. Dynamic markings include *f*, *pp*, and *p*. The section ends with a double bar line.

Trio.

Trio section consisting of two staves of music in bass clef. The notation includes various note values and rests. Dynamic markings include *p*, *f*, and *pp*. The section concludes with a double bar line.

Vivace. H

FINALE.

Section titled "FINALE." consisting of two staves of music in bass clef. The notation is characterized by a high density of notes, including many sixteenth and thirty-second notes. Dynamic markings include *pp*, *f*, and *ff*. The section ends with a double bar line.

SERPENT

(N. 3)

TROMBONNE.

SIMPHONIE
D'HAYDN,
arrangée en harmonie
Par C. BOUSSA.

Introduction. Lento.

7

TROMBONNE.

ANDANTE **7** **7** **1**

7 **7** **1**

8 **pp. stacc.**

pp.

p

p

p

p

ff

MINUETTO **p** **p** **p**

ff **p** **ff**

p

Fin. **7** **p** **ff**

p

TROMBONE.

Vivace. 15

FINALE.

15

16

10

(N° 3)
SIMPHONIE
D'HAYDN.
arrangée en harmonie
Par C. BOUSSA.

TROMPETTE en Mi b.

Introduction. Lento. 9

4 Allegro

ANDANTE

TROMPETTE.

MINUETTO.

FINALE.
