

# Fünff-stimmige blasende Music Nr.18

## Courente

Eingerichtet für 2 Oboen, Englischhorn, Baritonoboe und B.c.

Johann Pezel

8

12

16

8

Lyrics for measures 16-19:  
16: I have a dream  
17: that one day  
18: this nation will rise up  
19: and live out the true meaning of its creed

19

8

Lyrics for measures 20-23:  
20: of liberty  
21: and justice  
22: for all  
23: men and women

23

8

27

8

31

8

34

8

# Fünff-stimmige blasende Music Nr.18

## Courente

Oboe 1

Eingerichtet für 2 Oboen, Englischhorn, Baritonoboe und B.c.

Johann Pezel

# Fünff-stimmige blasende Music Nr.18

## Courente

Oboe 2

Eingerichtet für 2 Oboen, Englischhorn, Baritonoboe und B.c.

Johann Pezel

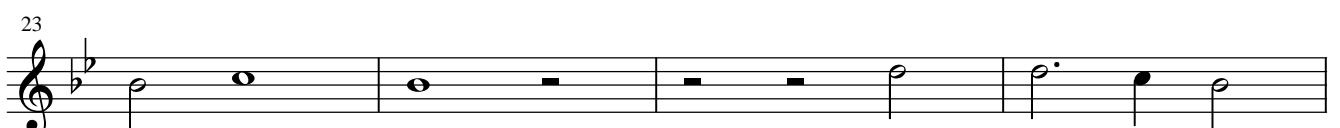
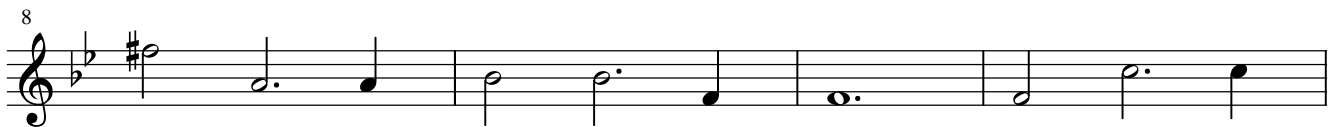

# Fünff-stimmige blasende Music Nr.18

Englischhorn

## Courente

Eingerichtet für 2 Oboen, Englischhorn, Baritonoboe und B.c.

Johann Pezel

4

8

12

16

19

23

27

31

34

# Fünff-stimmige blasende Music Nr.18

Baritonoboe

## Courente

Eingerichtet für 2 Oboen, Englischhorn, Baritonoboe und B.c.

Johann Pezel

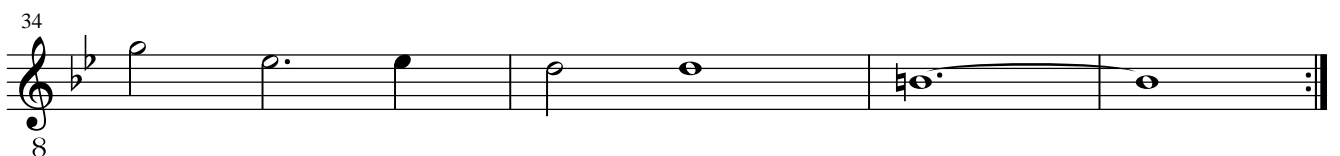
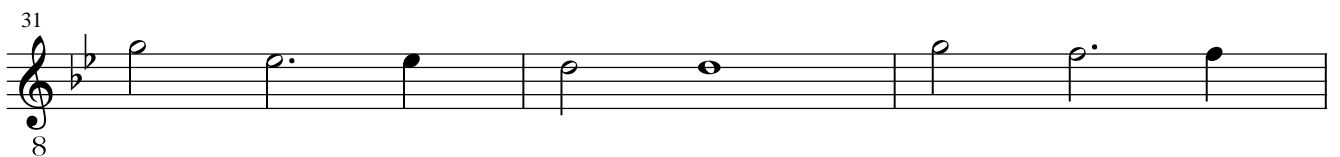
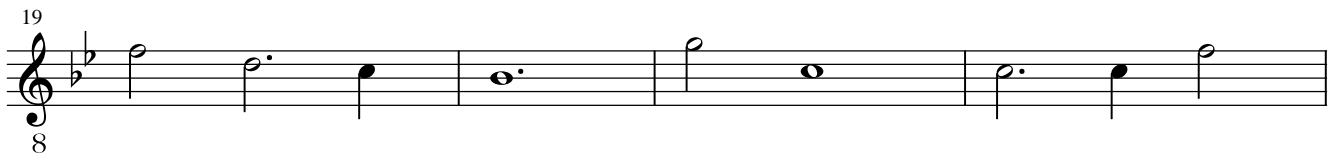
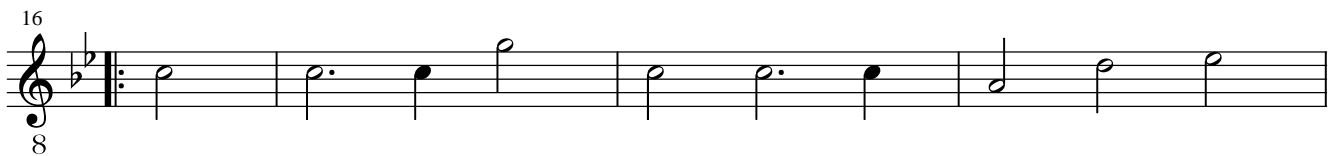
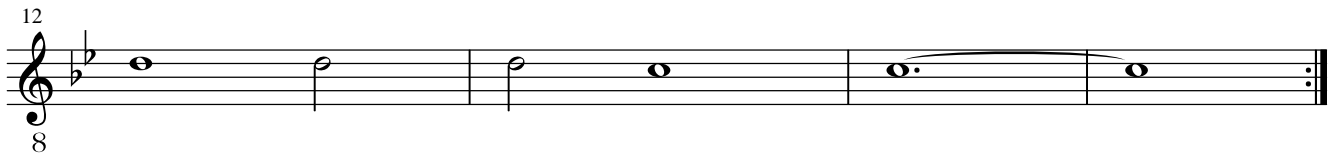
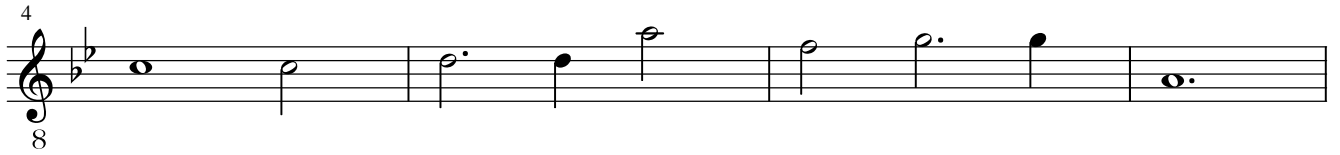
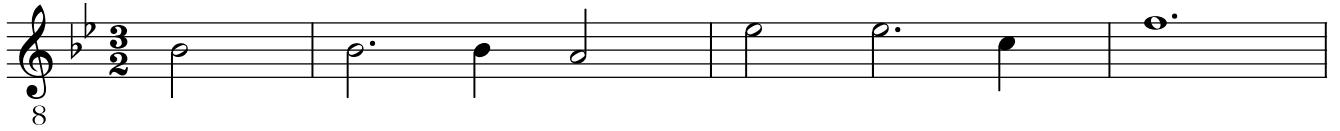

# Fünff-stimmige blasende Music Nr.18

Fagott

## Courente

Eingerichtet für 2 Oboen, Englischhorn, Baritonoboe und B.c.

Johann Pezel

4

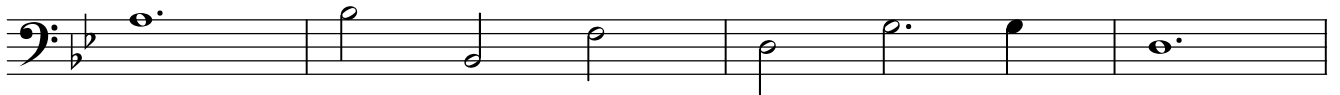

8

12

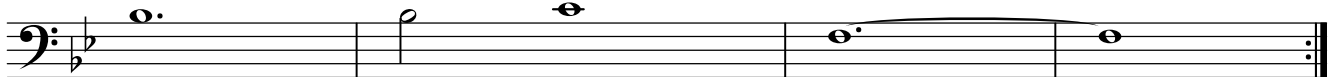

16

19

23

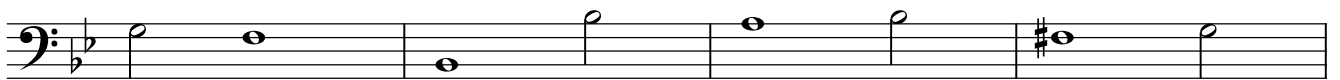

27

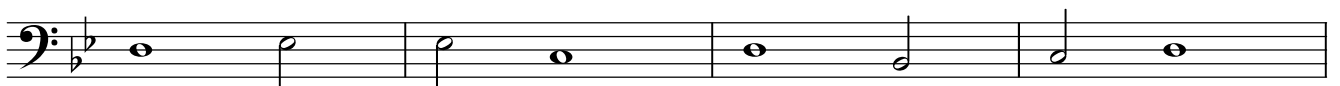

31

34

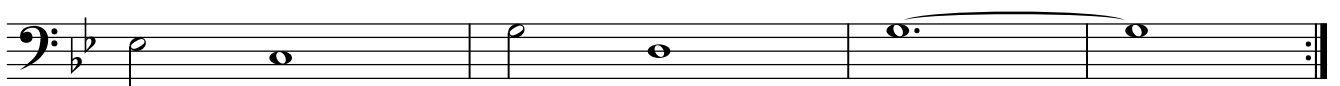

# Fünff-stimmige blasende Music Nr.18

## Courente

Eingerichtet für 2 Oboen, Englischhorn, Baritonoboe und B.c.

Johann Pezel

Cembalo

4

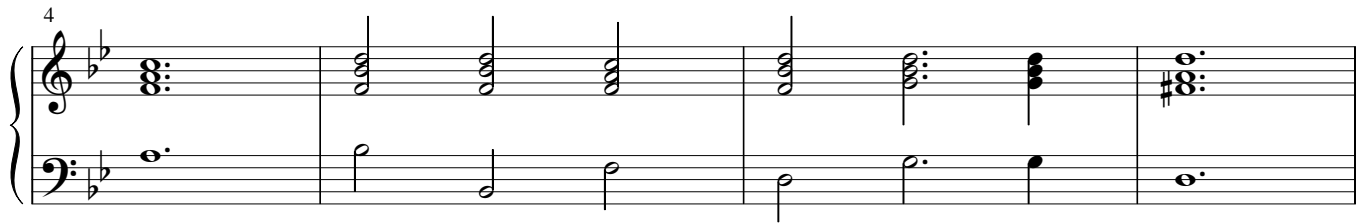

8

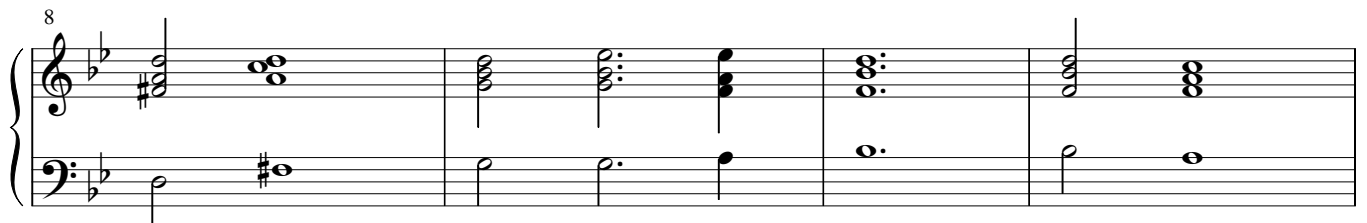

12

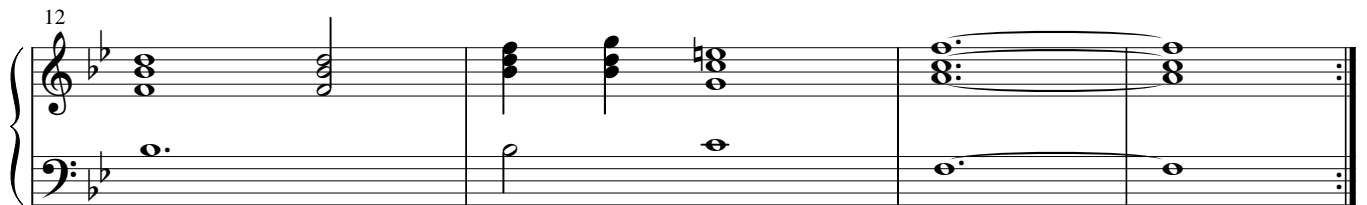

16

19

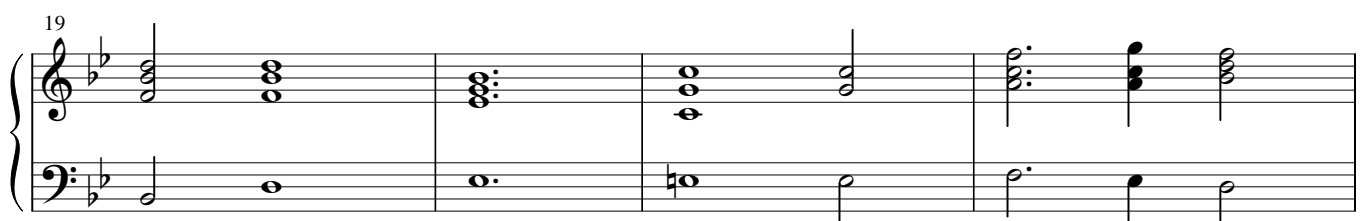

23

27

31

34
