

Violin I

GERMAN DANCE N° 1

L. van Beethoven

Allegretto

mf

7

p

cresc.

14

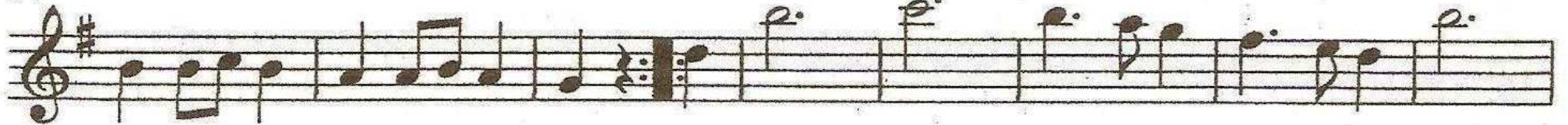

22

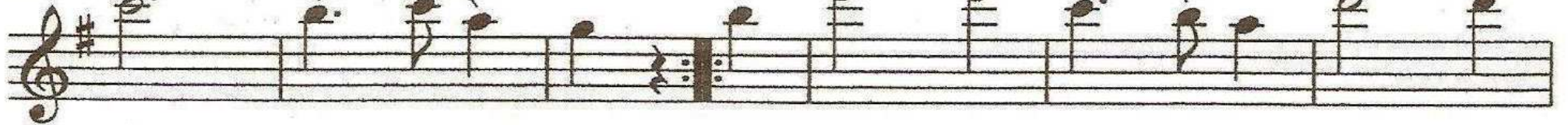

28

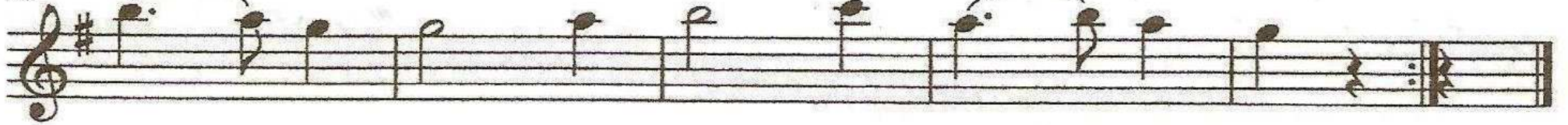

Violin II

GERMAN DANCE N° 1

L. van Beethoven

Allegretto

Viola

GERMAN DANCE N° 1

L. van Beethoven

Allegretto

7 *mf*

8 *p* *cresc.*

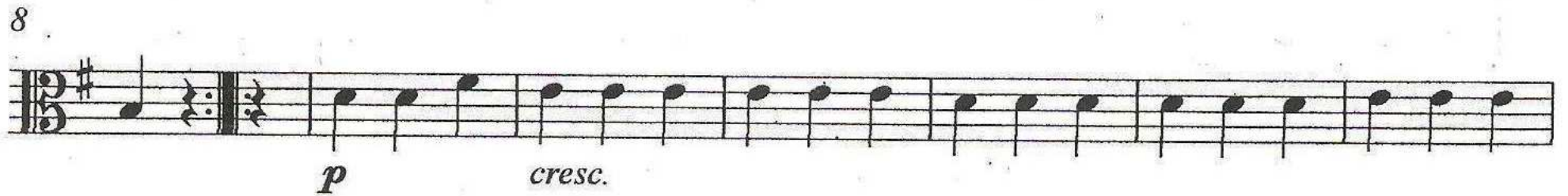

15

24

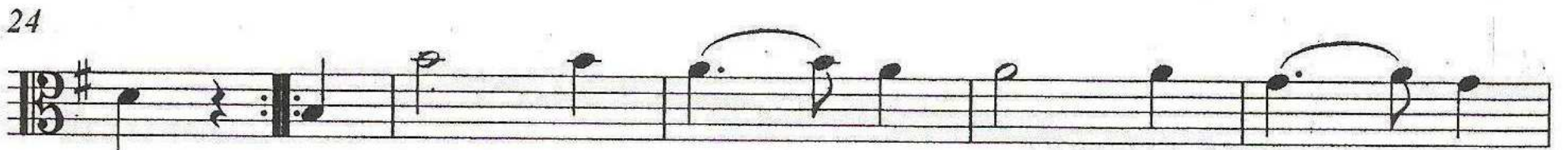

29

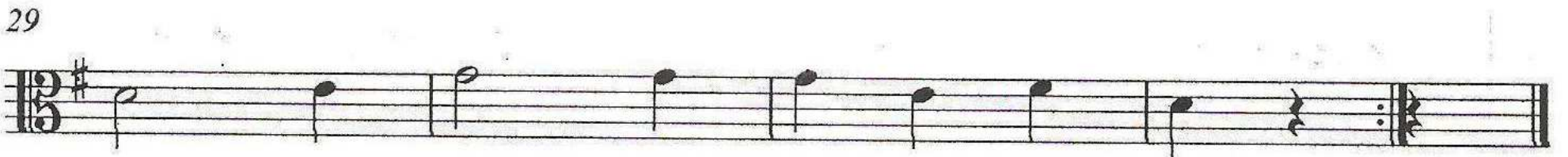

Violoncello

GERMAN DANCE N° 1

L. van Beethoven

Allegretto

8

mf

8

p *cresc.*

15

24
