

Amphion

Tragædie mise en Musique

Par

Monsieur Gillier

1696

Ouverture

Amphion

2

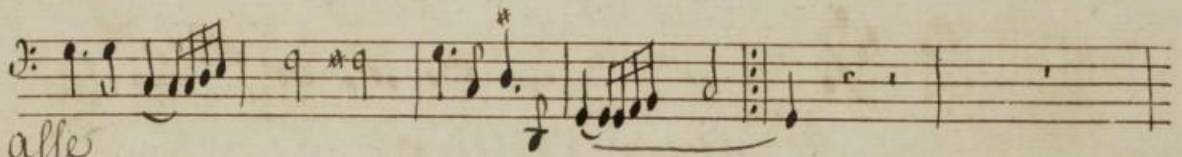
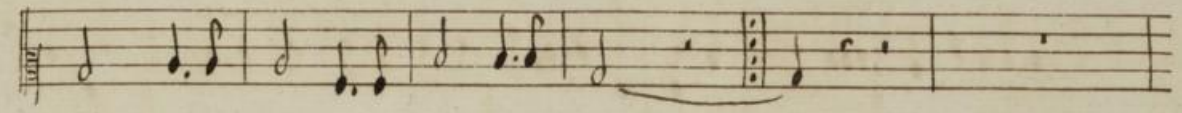
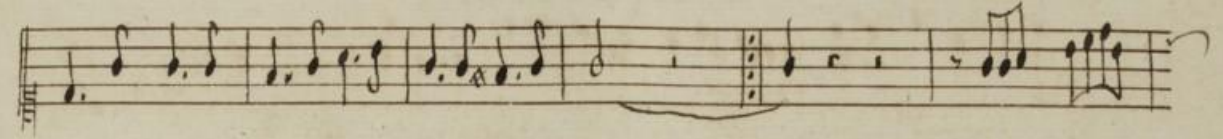
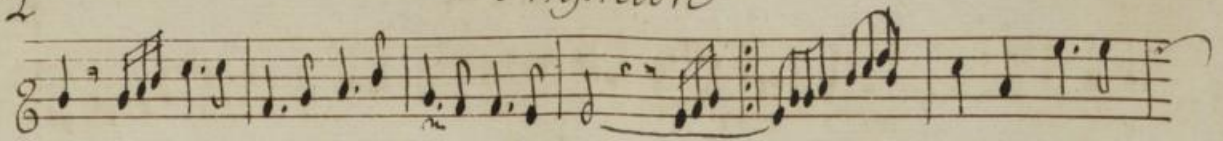

Basse

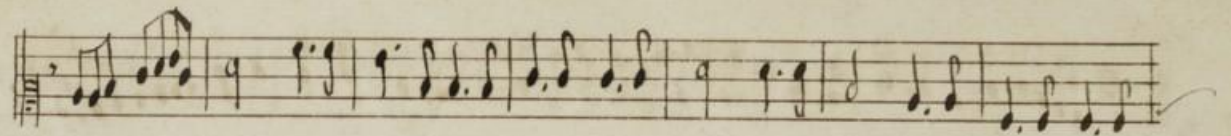
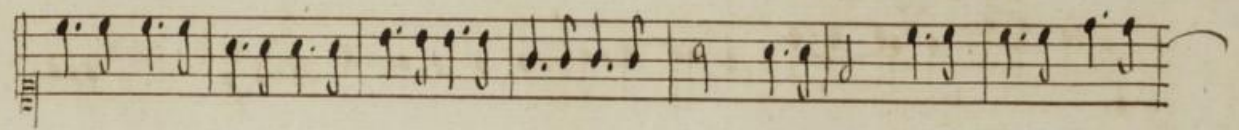
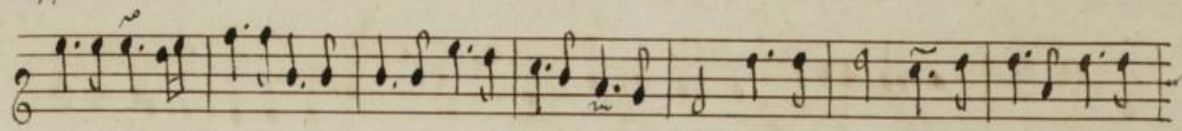

Basse

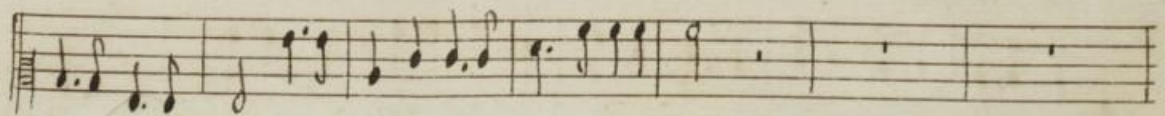
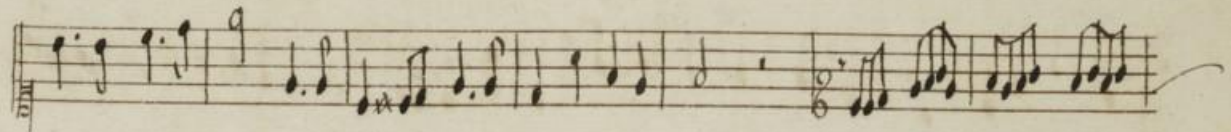
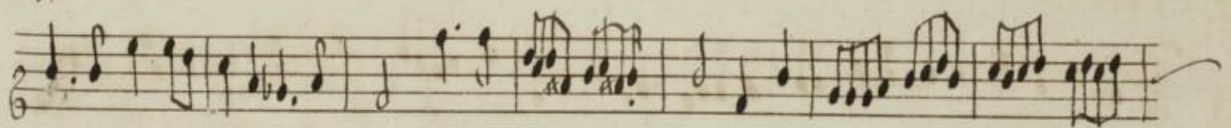

Basse

Prologue.

3.

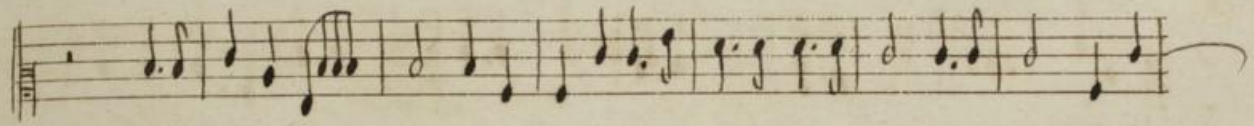
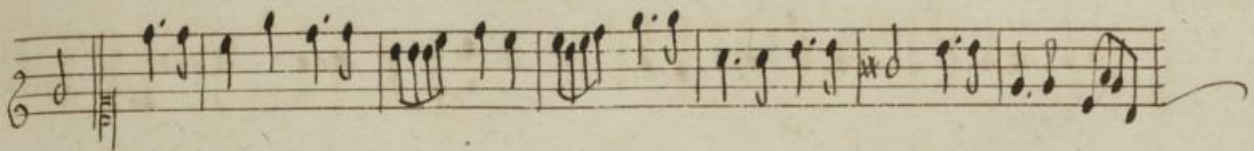
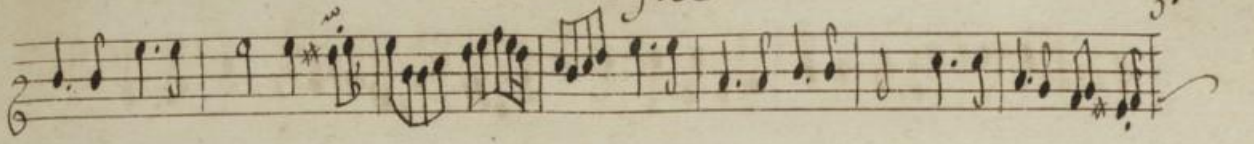

Basse

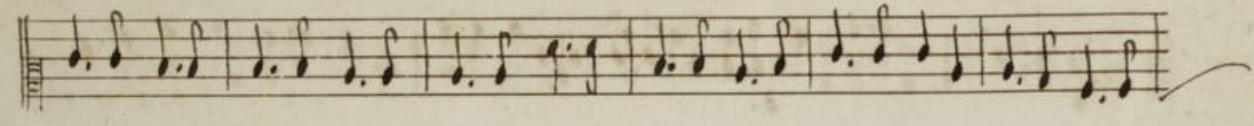
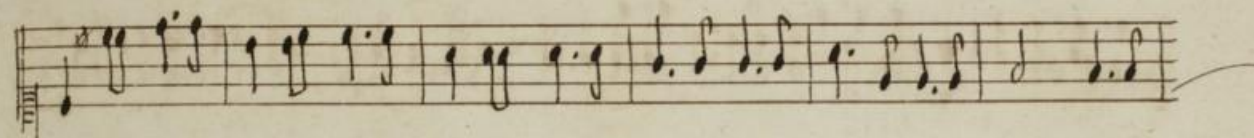
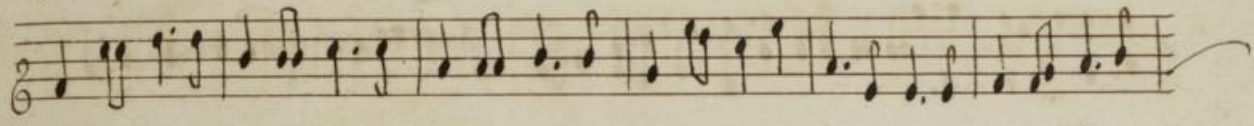

Basse

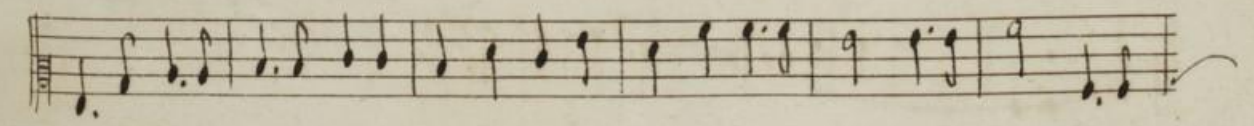
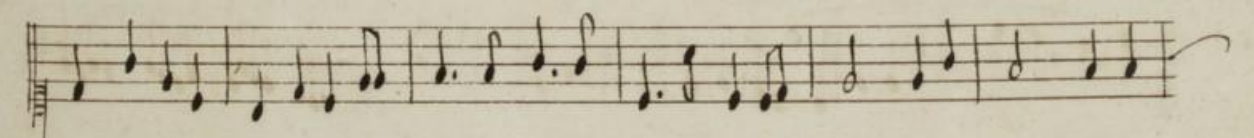
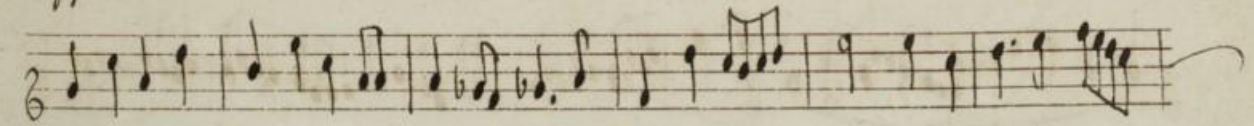

Basse

Amphion

4.

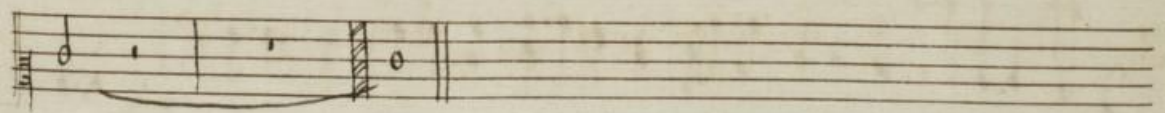
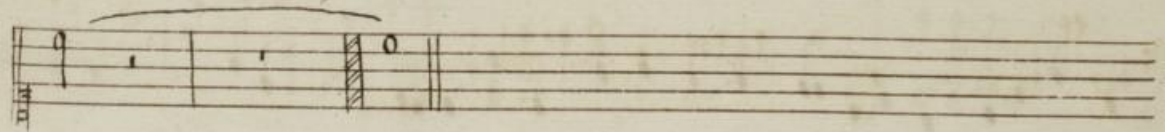
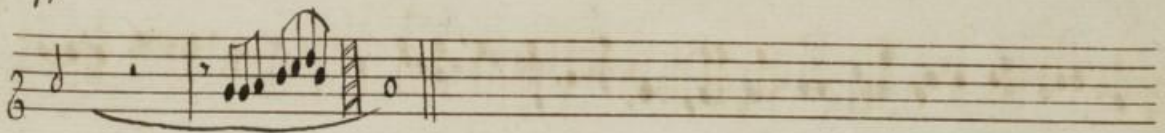
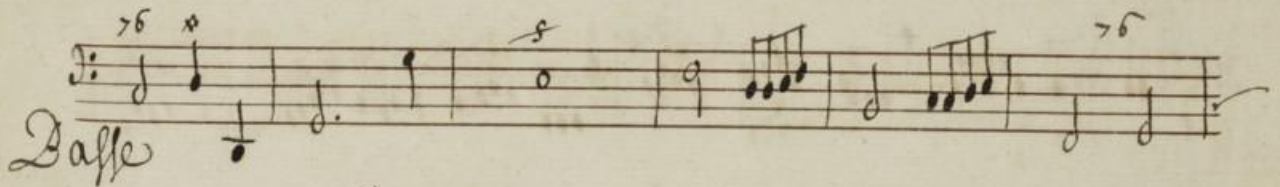
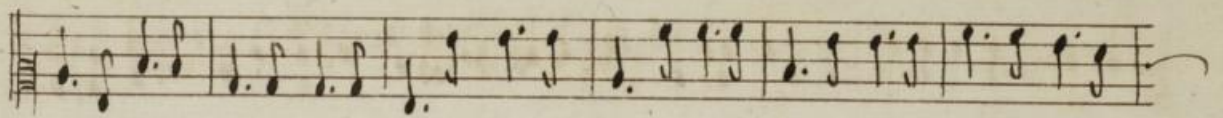
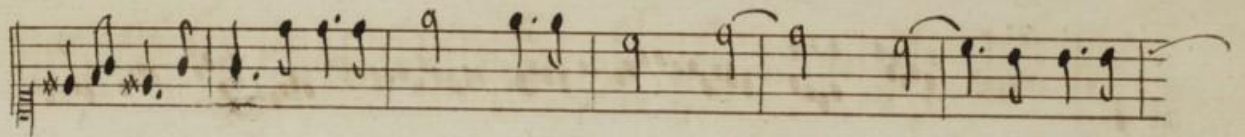
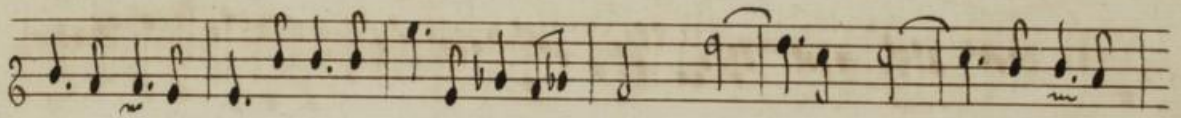
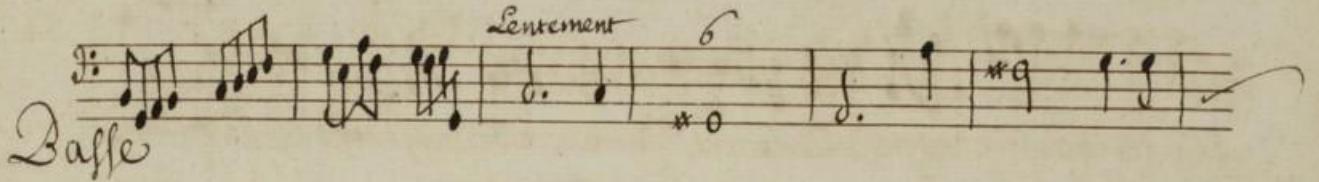
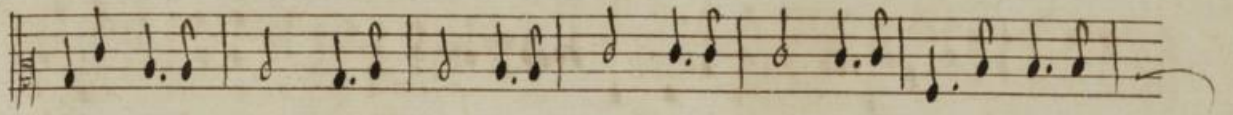
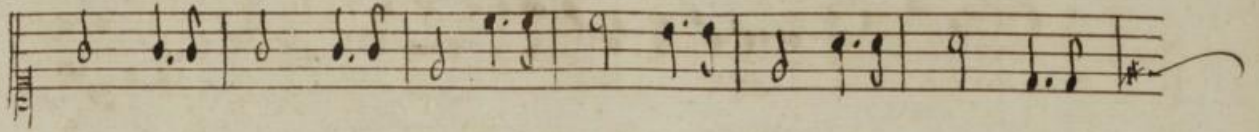
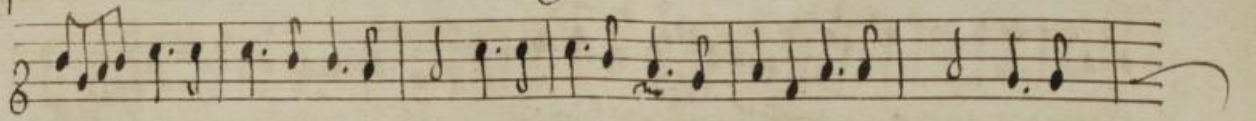

Prologue

s.

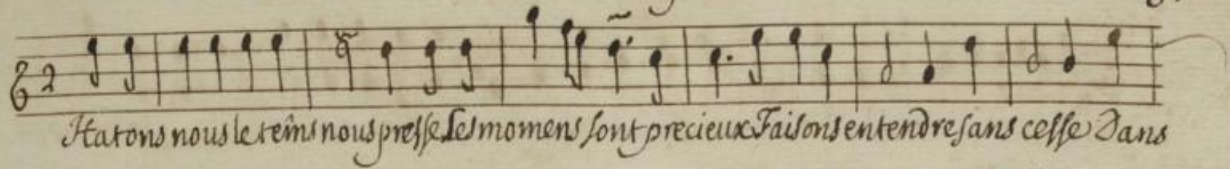

Hatons nous le reins nous presse Les momens sont precieux Faisons entendre sans cesse Dans

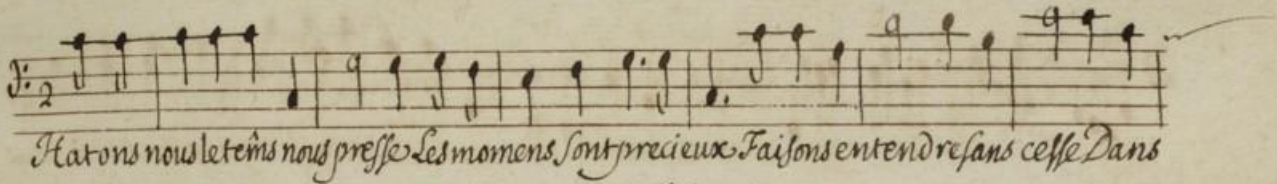
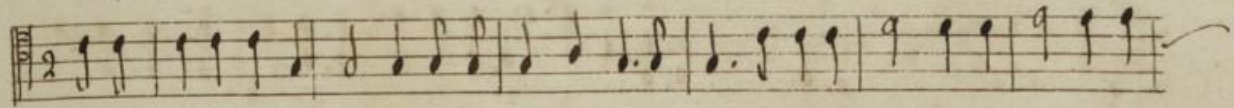

Hatons nous le reins nous presse Les momens sont precieux Faisons entendre sans cesse Dans

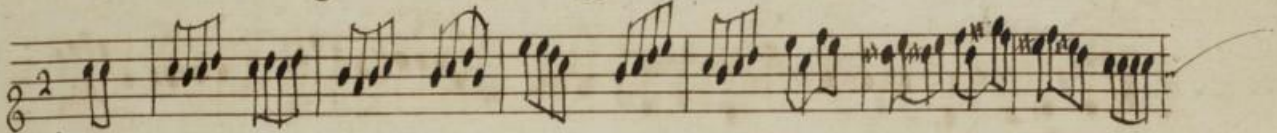

Hautbois

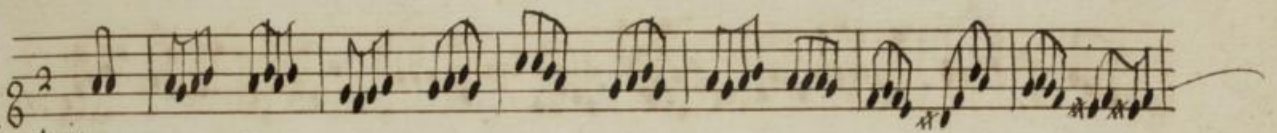

Hautbois

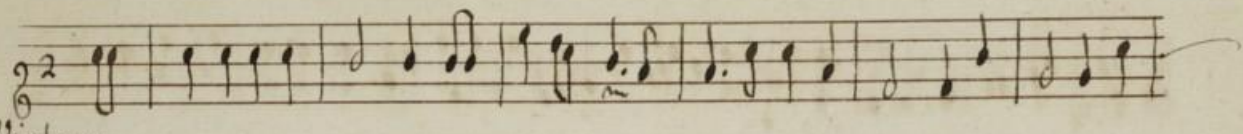

Violons

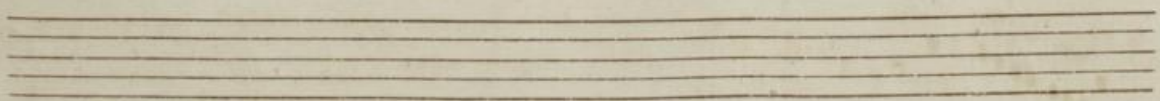
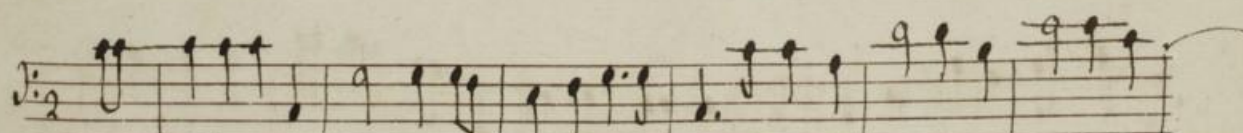
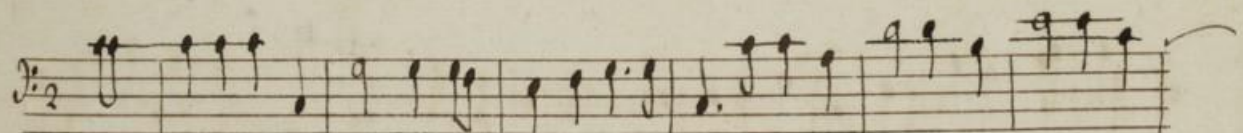
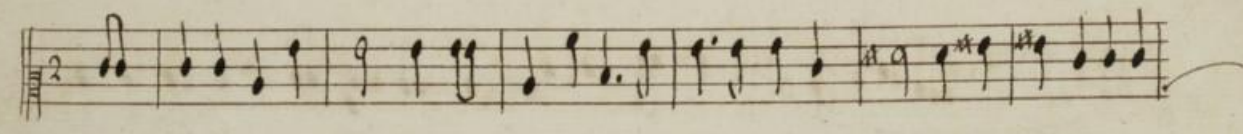
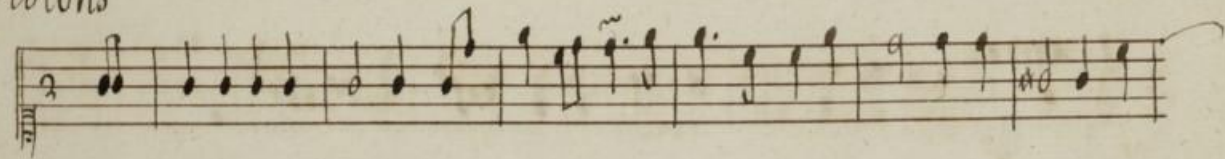

Amphion

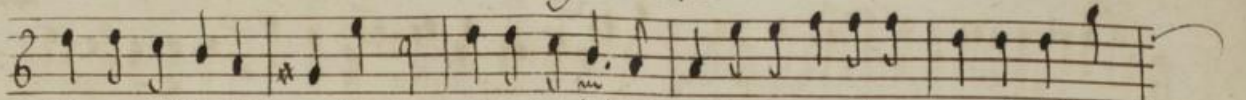

Ces agreables lieux Nos chants les plus delicieux. Hatons nous hatons nous letems nous

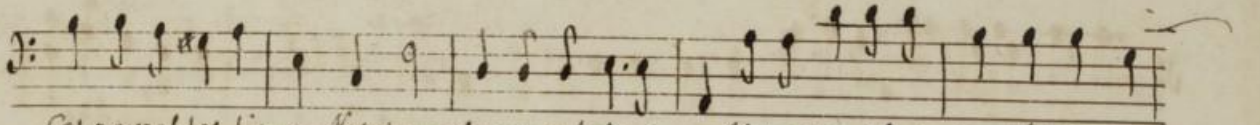
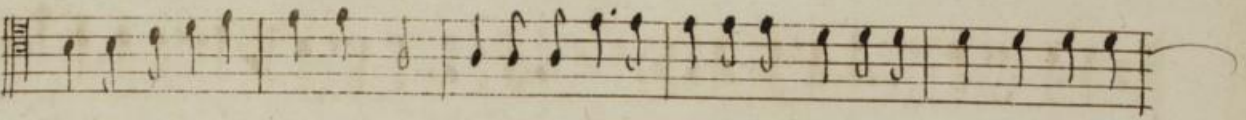
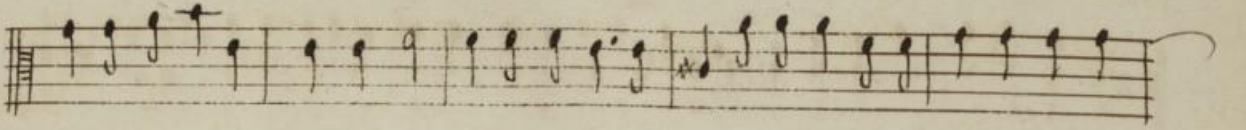

Ces agreables lieux Nos chants les plus delicieux. Hatons nous hatons nous letems nous

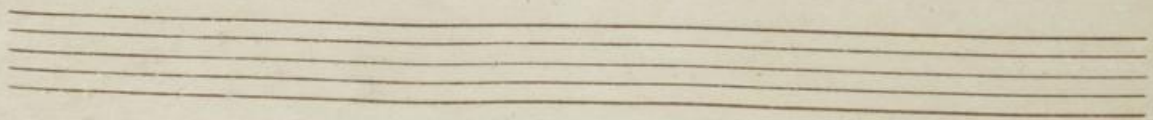
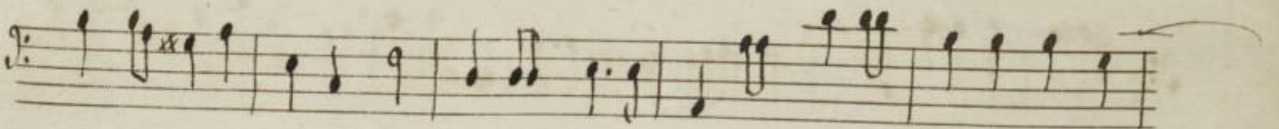
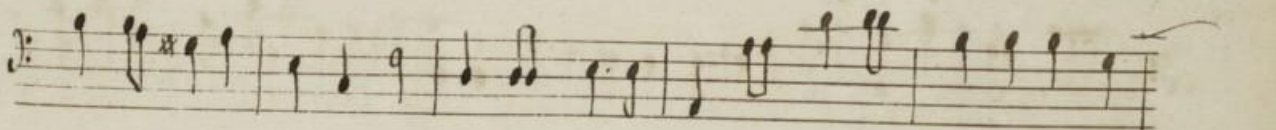
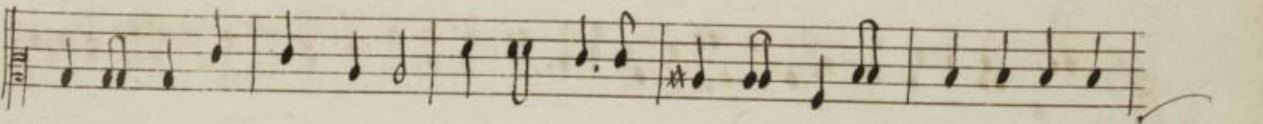
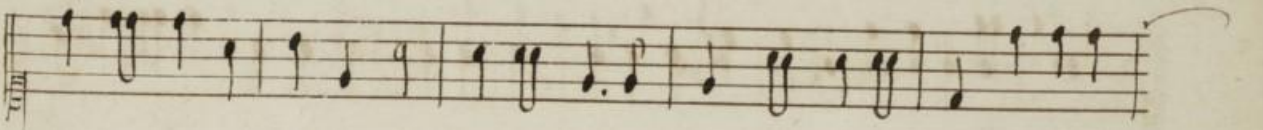
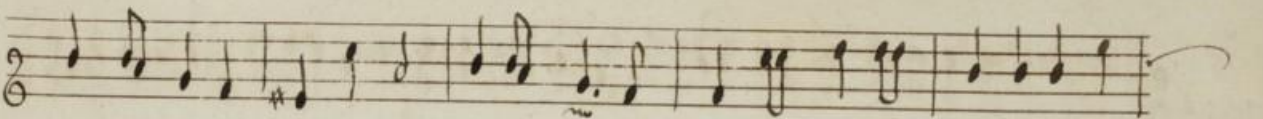
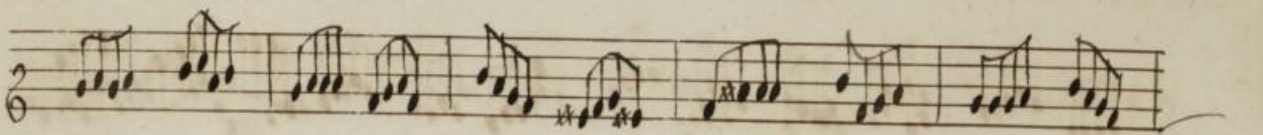
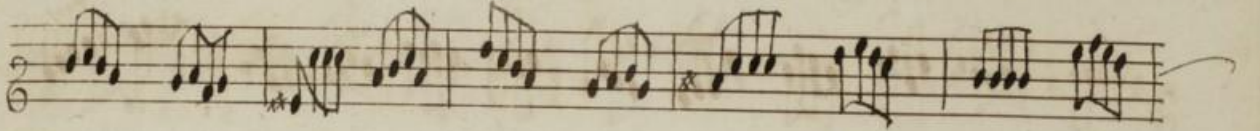

Prologue

7.

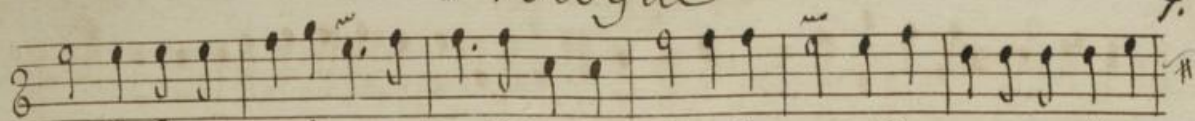

presse Les moments sont precieux Faisons entendre sans cesse Dans ces agreables

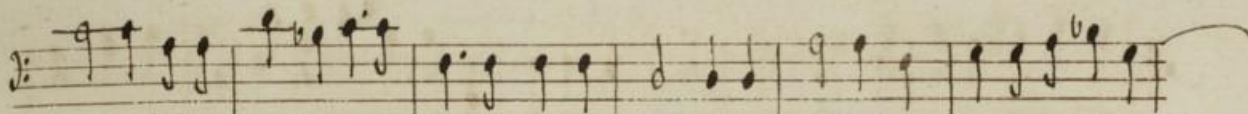
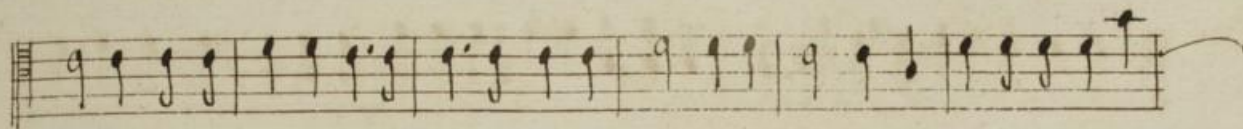

presse Les moments sont precieux Faisons entendre sans cesse Dans ces agreables

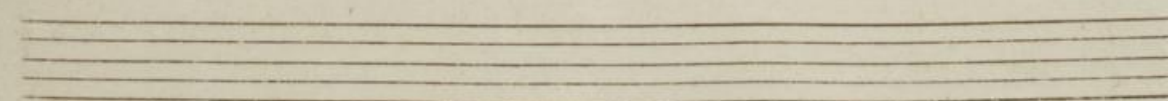
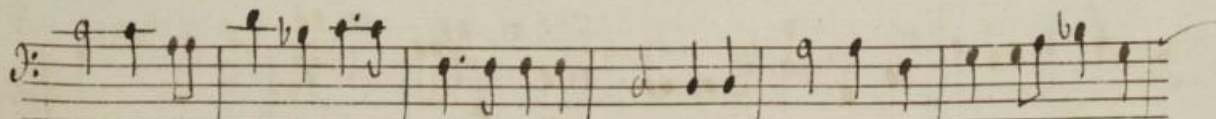
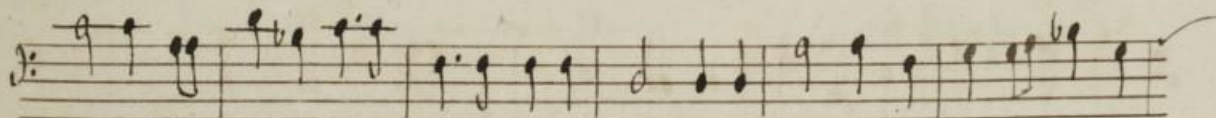
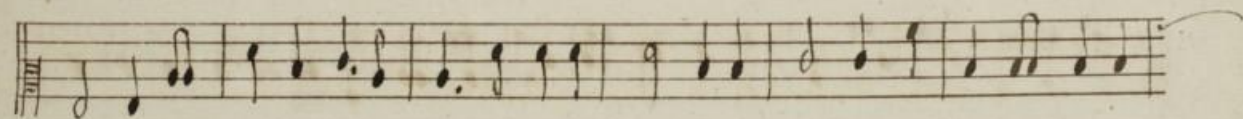
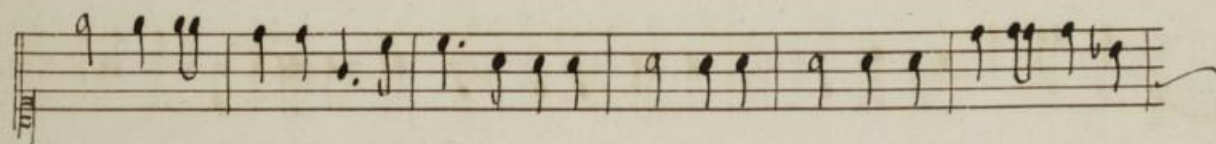
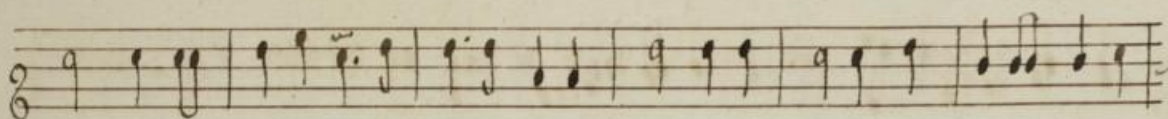
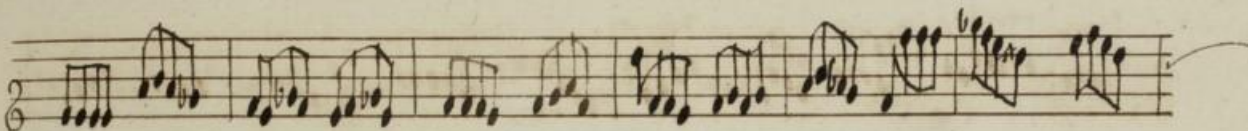

Amphion

8.

lieux Nos chants les plus delicieux Hatons nous hatons nous letéms nous presse

lieux Nos chants les plus delicieux Hatons nous hatons nous letéms nous presse

Prologue

9

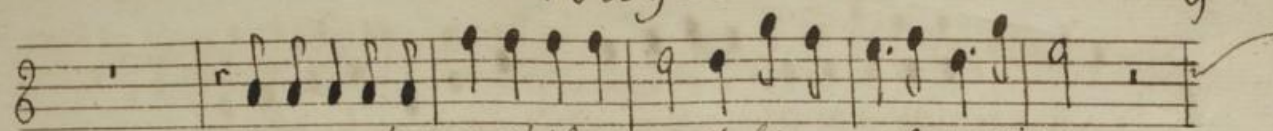

Hatons nous hatons nous letéms nous presse Les moments sont précieux

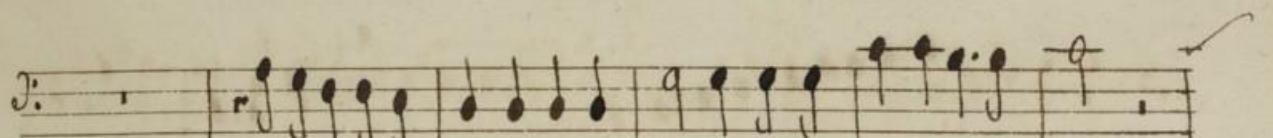
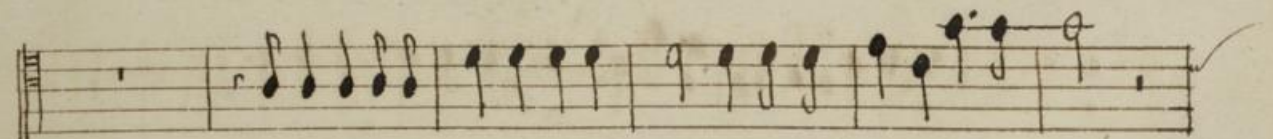
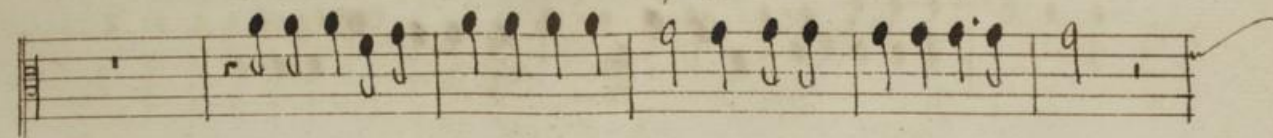

Hatons nous hatons nous letéms nous presse Les moments sont précieux

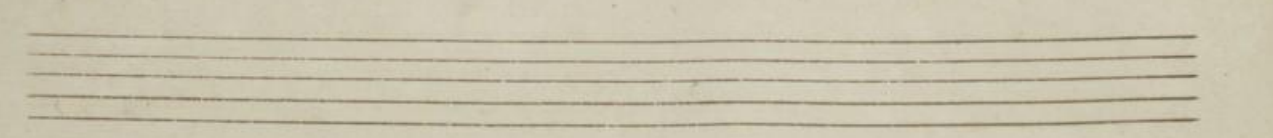
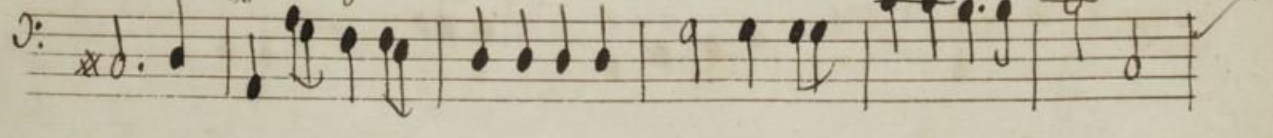
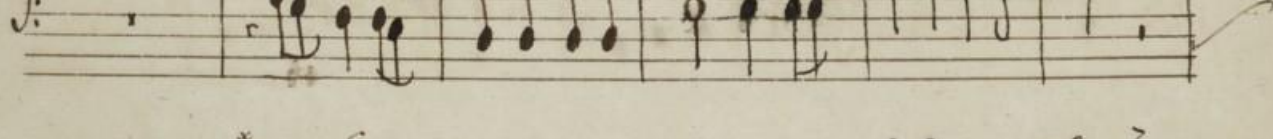
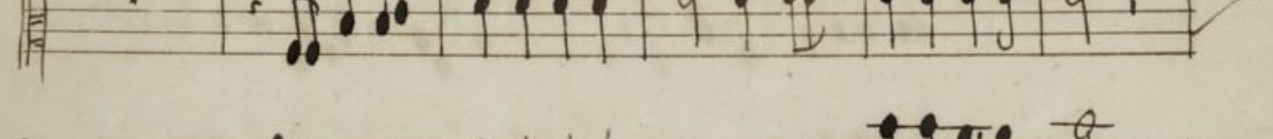
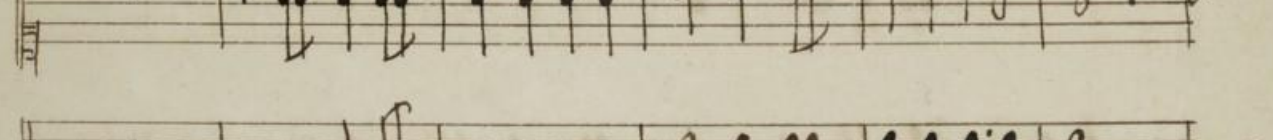
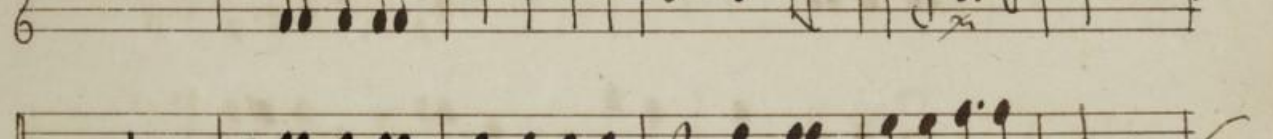
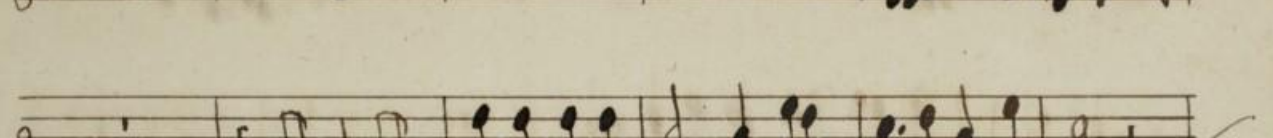

Amphion

Hurons nous hatons nous letéms nous presse Les moments sont precieus

Hurons nous hatons nous letéms nous presse Les moments sont precieus

Prologue.

11.

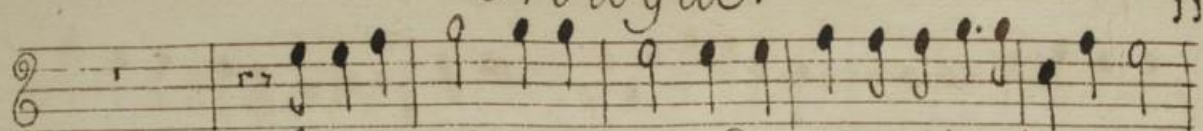

Faisons entendre sans cesse Dans ces agreables lieux Nos chants

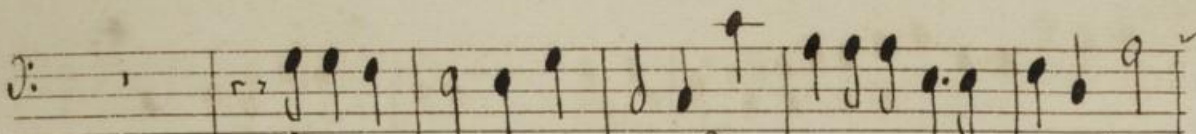
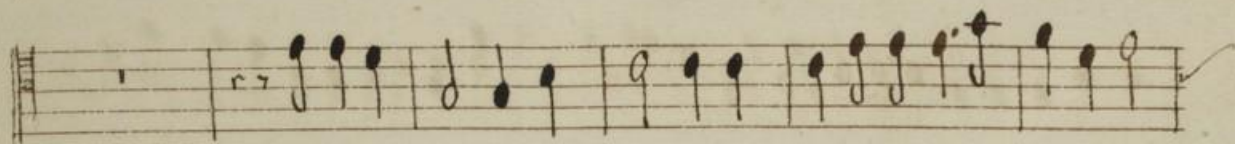
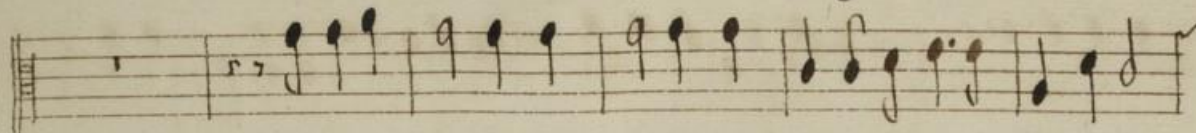

Faisons entendre sans cesse Dans ces agreables lieux Nos chants

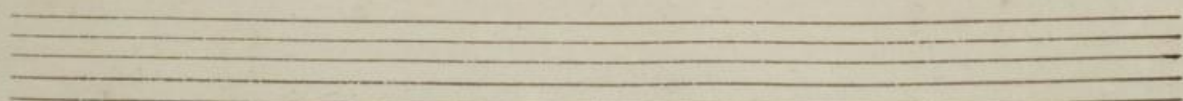
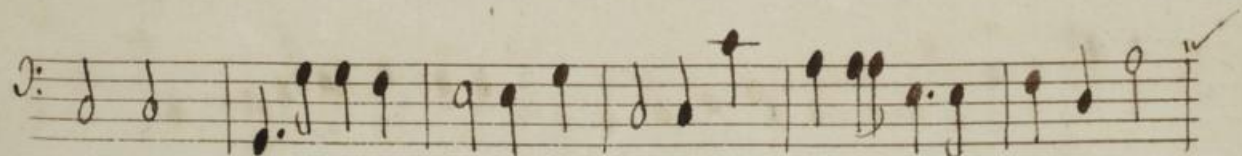
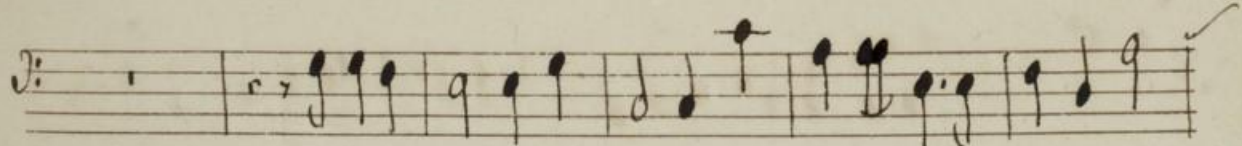
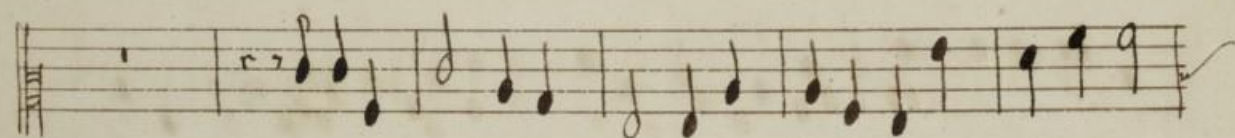
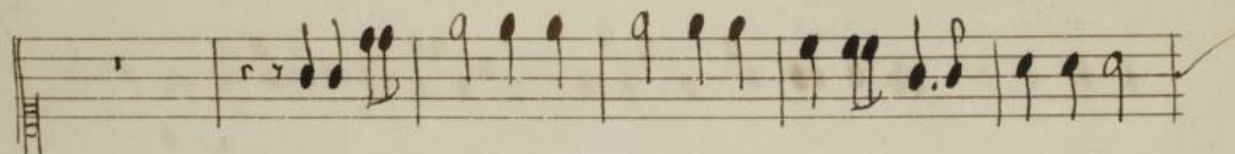
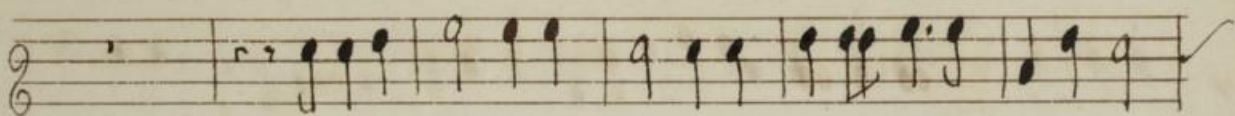
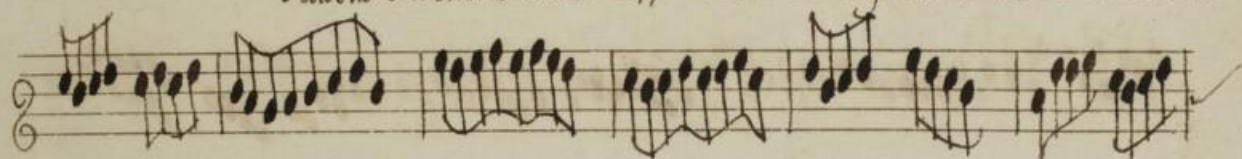

Amphion

les plus deli cieux Faisons entendre Sans cesse Dans ces agreables lieux Nos chants

les plus deli cieux Faisons entendre Sans cesse Dans ces agreables lieux Nos chants

Prologue

13.

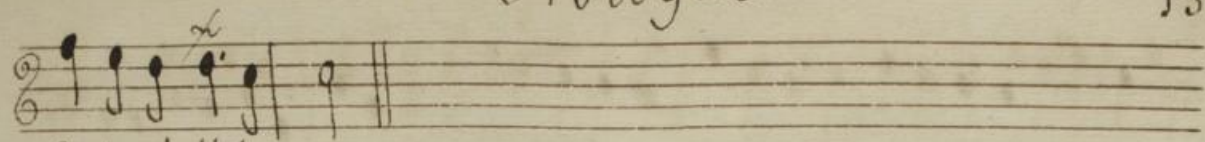

Les plus delici---eux

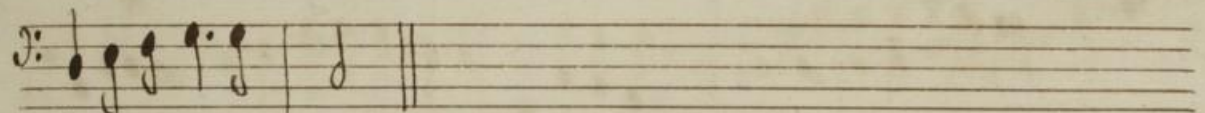
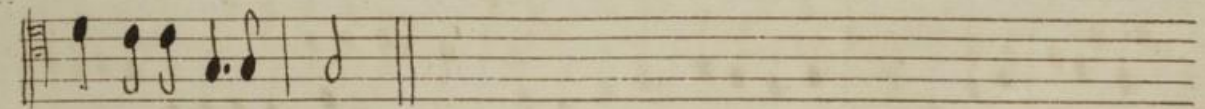
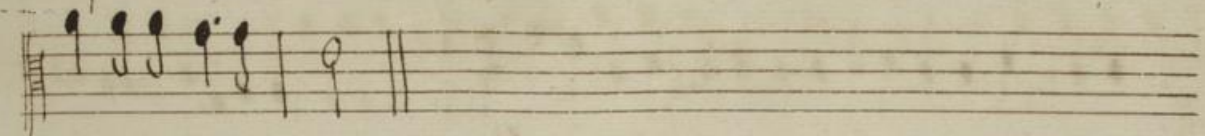

les plus delici---eux

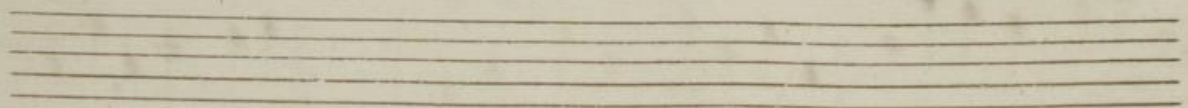
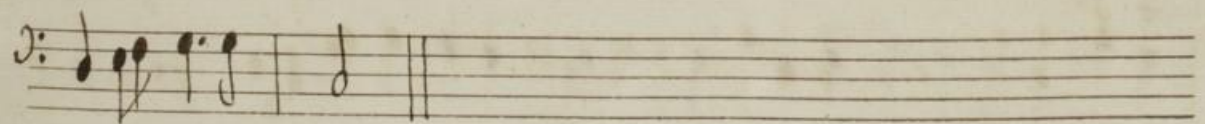
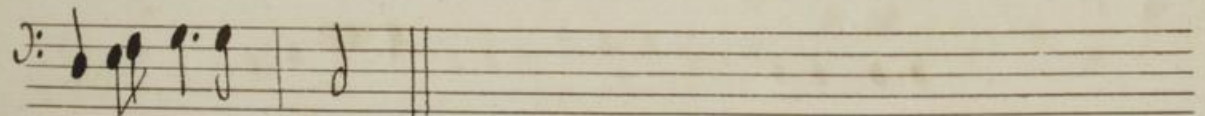
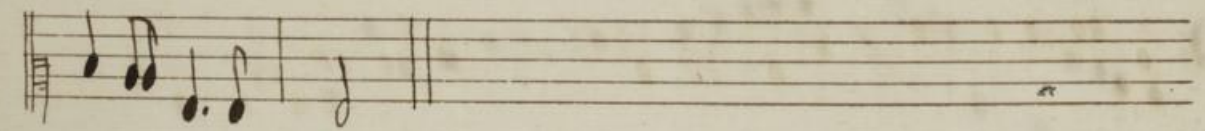
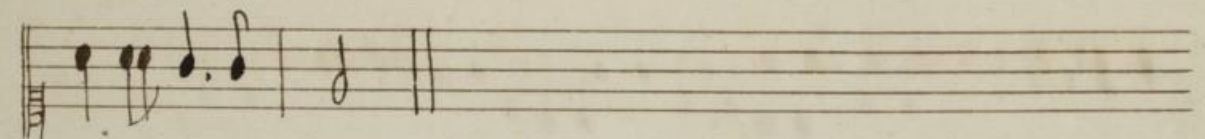
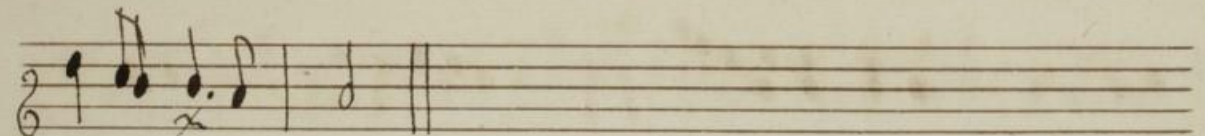
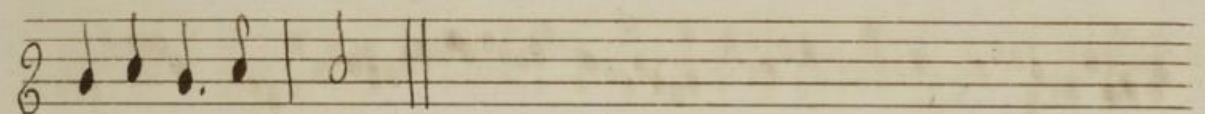
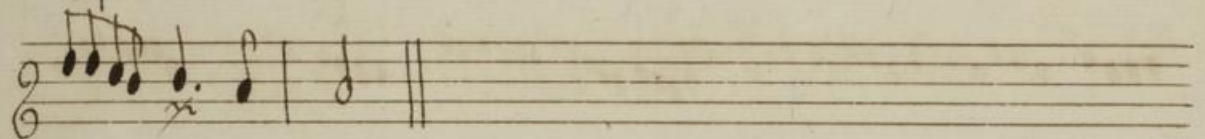

Amphion

14.

Gaulette

Unberger

Dans nos cœurs l'amour inspire De tendres a --- musemens Suiuons vn si doux Em =

Prologue

15

pire Dans les plus beaux de nos ans suivons Un si doux Empire Dans les plus beaux de nos ans

On reprend la Gavotte cy dessus

Unberger 6
D'une Saison passagere Menageons bien les moments Profi=

tons en ma Bergere Ils ne durent pas longtems Profitons en ma Bergere Ils ne

durent pas long temps

On reprend le Chœur Hastons nous Page 5^e

Amphion

Marche

Prologue

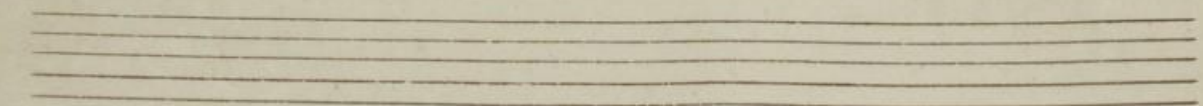
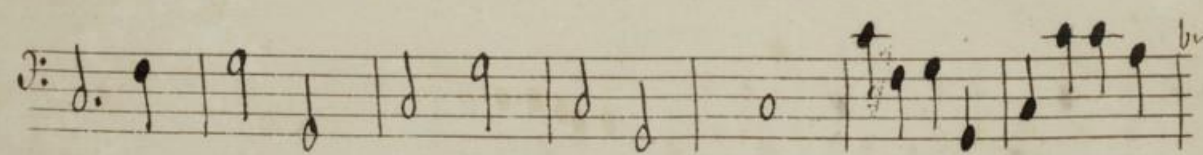
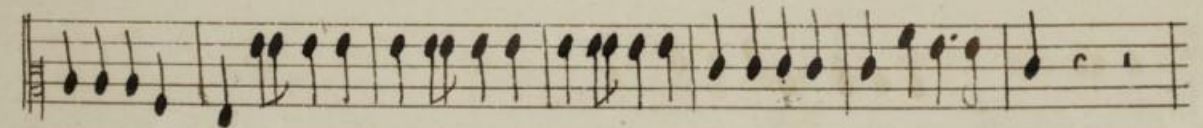
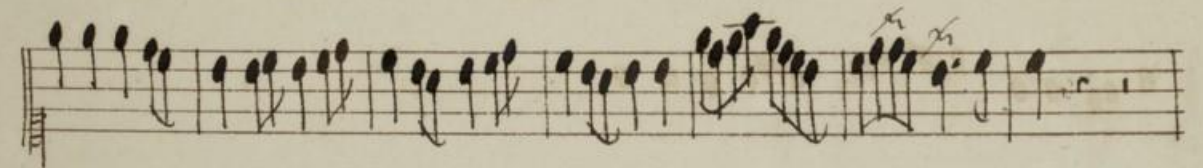
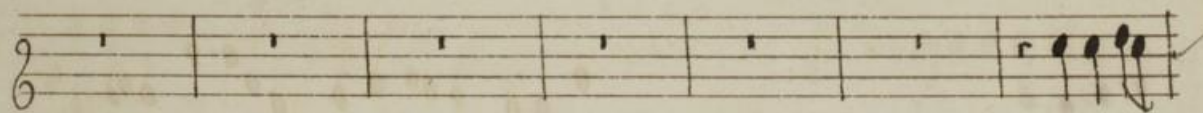
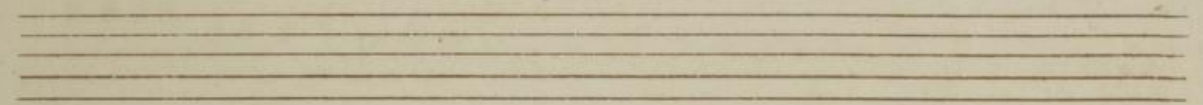
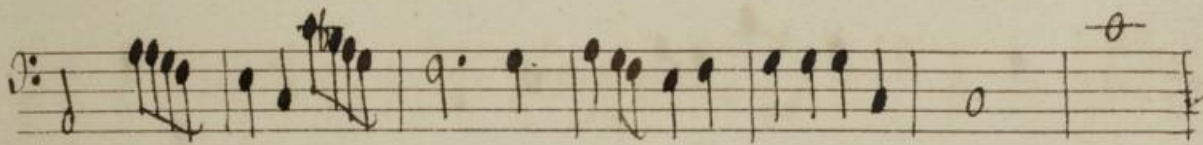
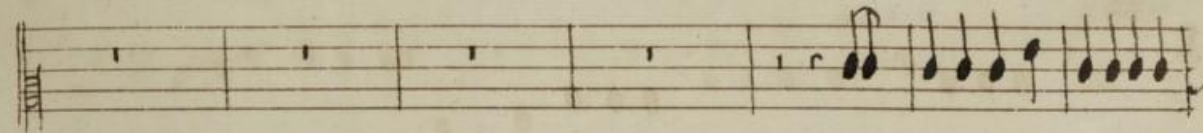
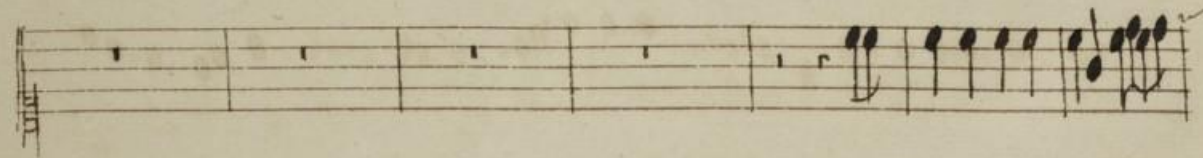

Amphion

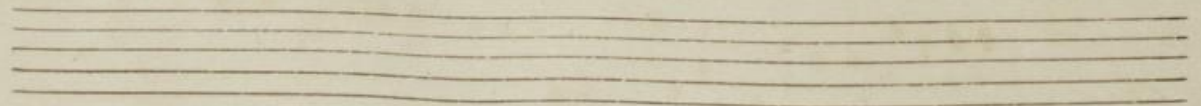
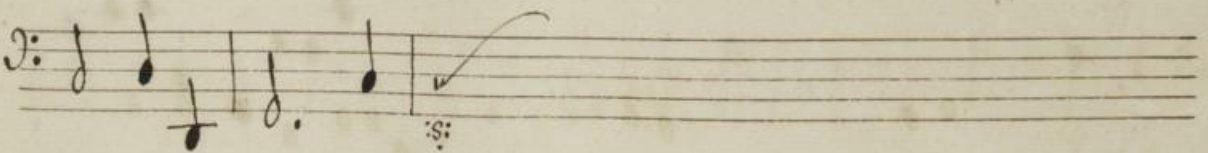
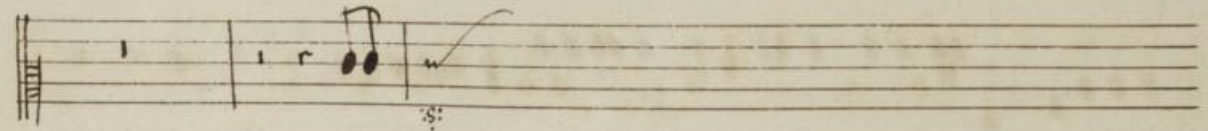
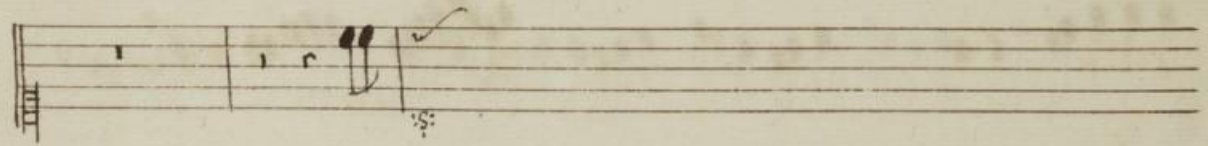
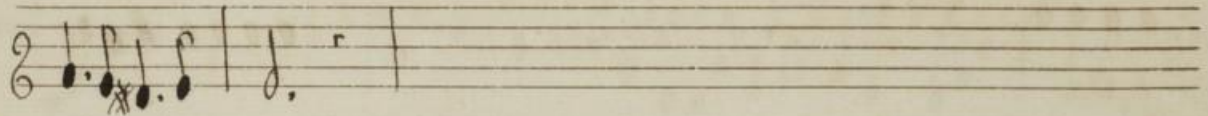
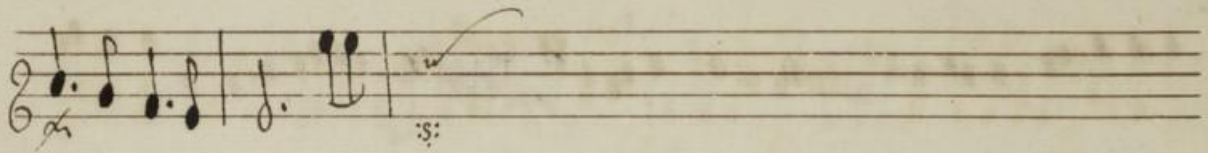
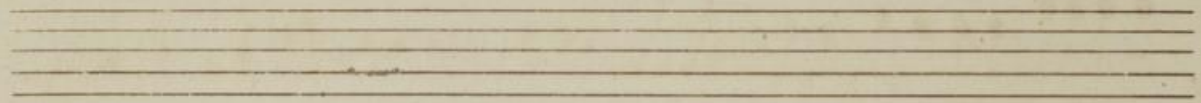
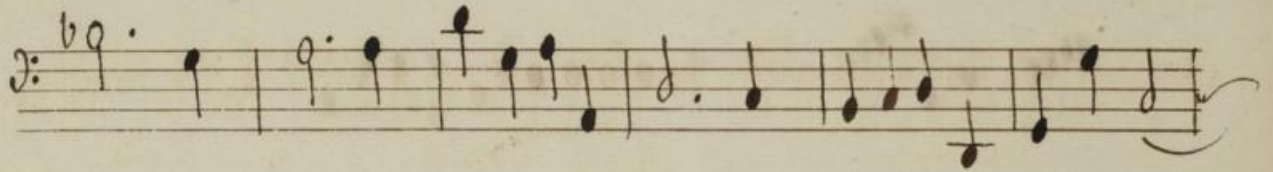
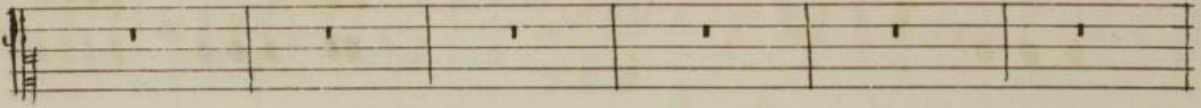
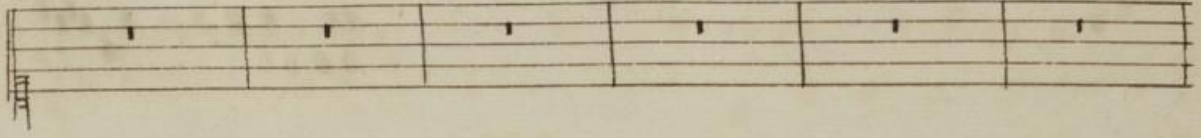
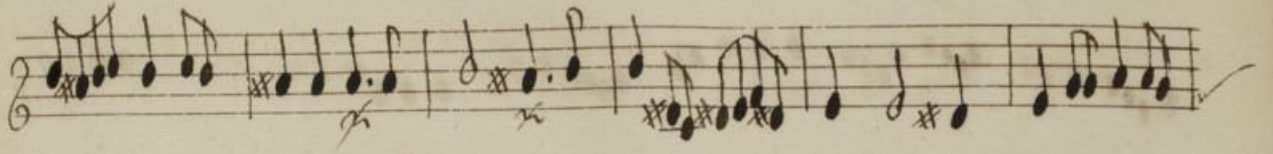
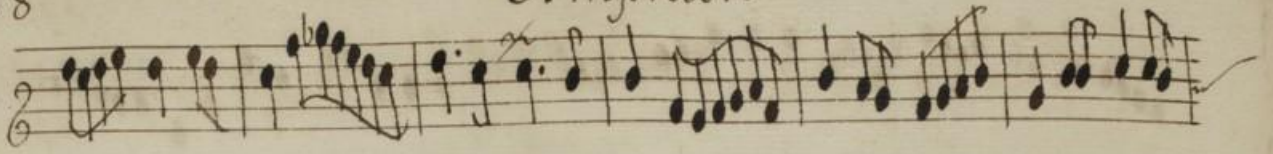

Prologue

Vnberger

Quel bruit serpeñd sur la terre Quel eclat brille dans ces lieux

Basse

Est ce des amours la mere Est ce la Reyne des

Basse

Dieux Non non rien de plus tou =

Basse

Amphion

=chant ne s'entend souz les Cieux Non Non rien de plus touchant ne s'en-

Basse

=tend souz les Cieux Non Non Non rien de plus touchant ne s'entend souz les Cieux

Basse

Entrée d'Apollon

Prologue

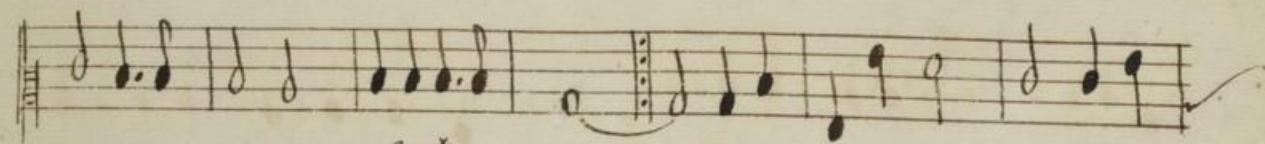
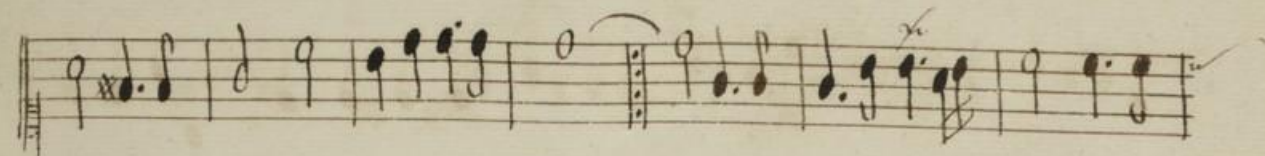
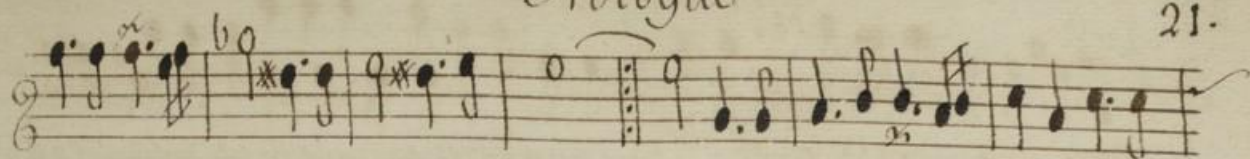

Basse

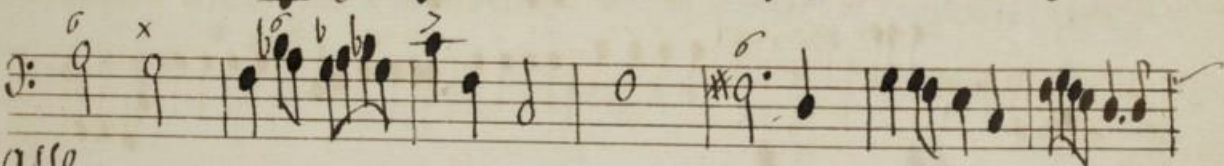
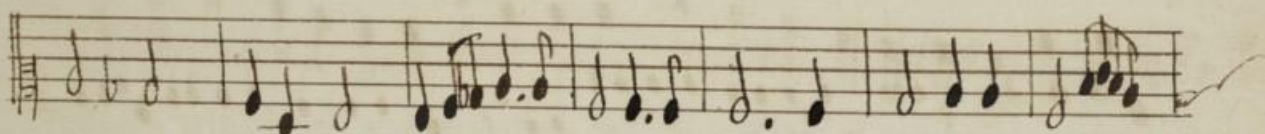
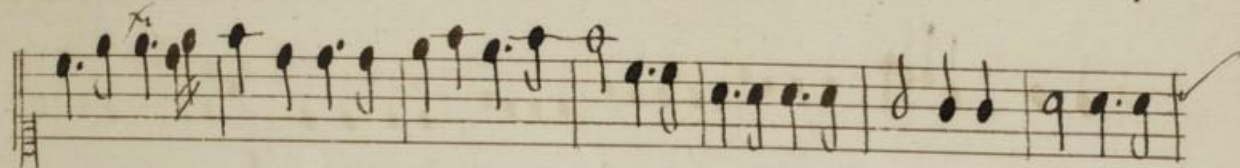
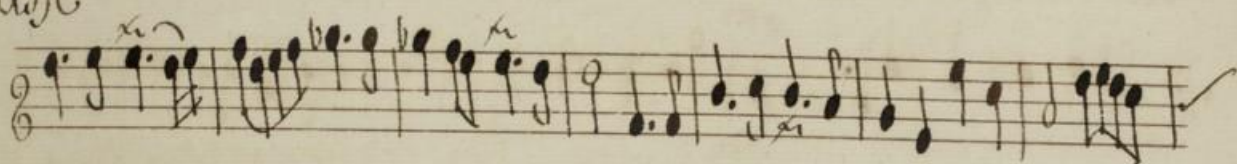

Basse

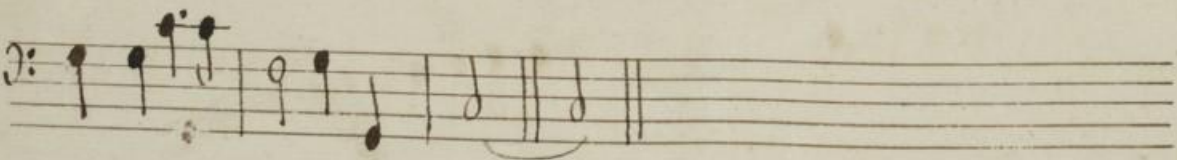
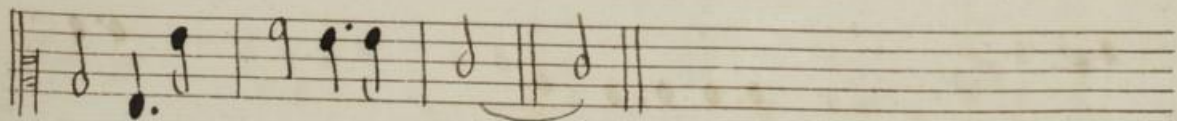
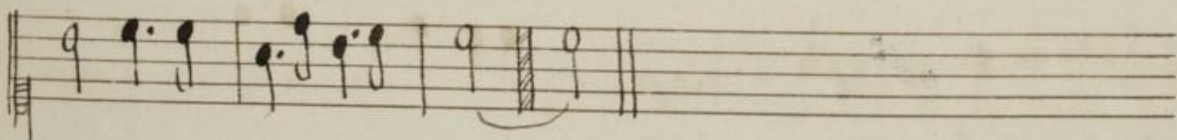
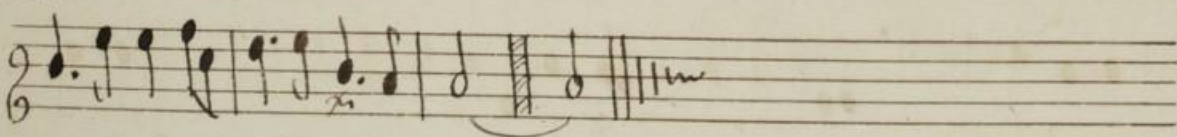

Amphion

22

Apollon

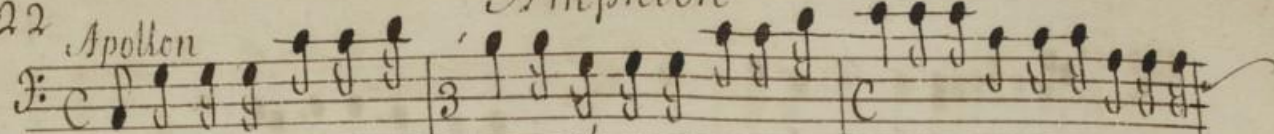

Vos jeux que partout on admire Mont fait quitter mon Empire Le soin declairer l'uni-

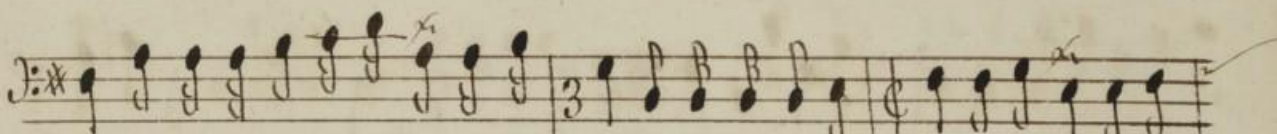
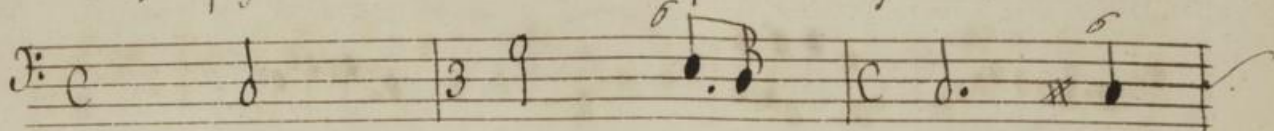

-uers Cede au plaisir decouter vos concerts Vous dont le coeur sensible aux douceurs de la-

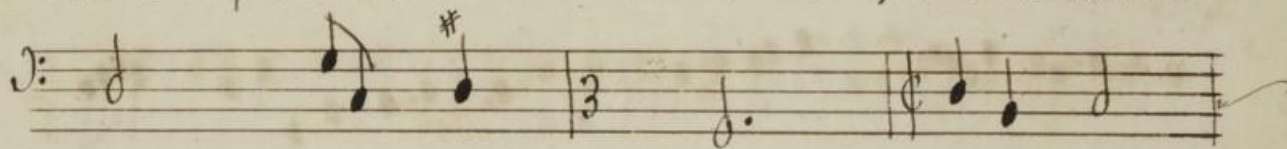

Vie S'occupe de chants et de Vers Faites entendre dans les airs De vos

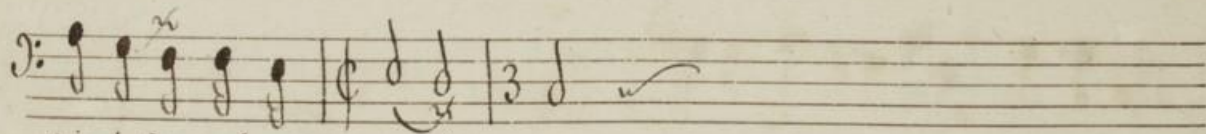
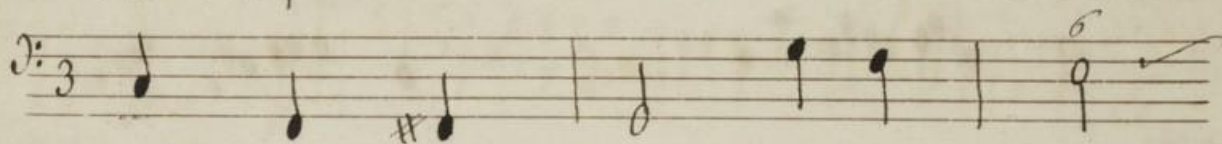

Voix la douce harmo-----ni-----e

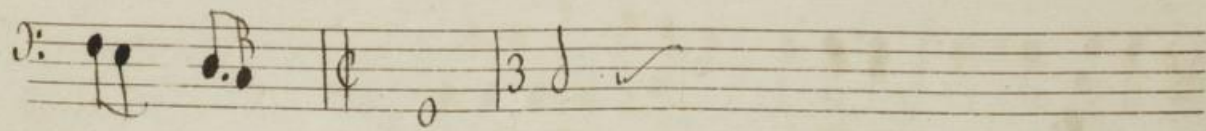

Prologue.

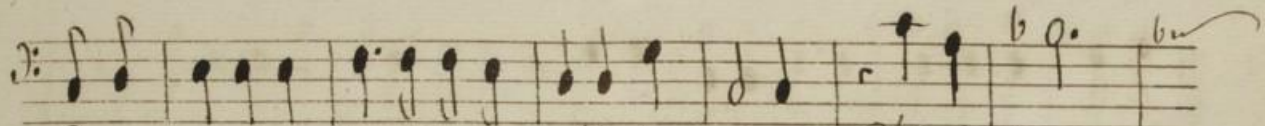
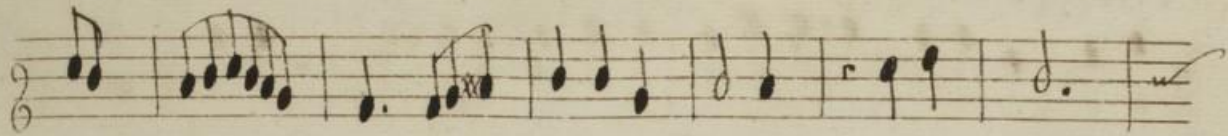
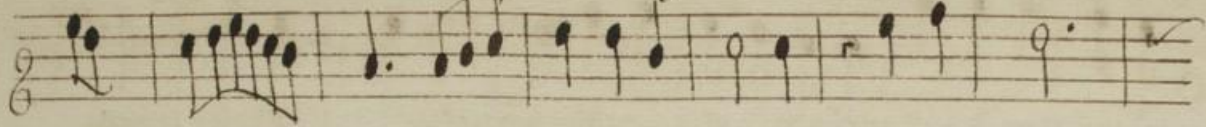

Profitez des beaux jours D'une agreable jeunesse C'est le temps

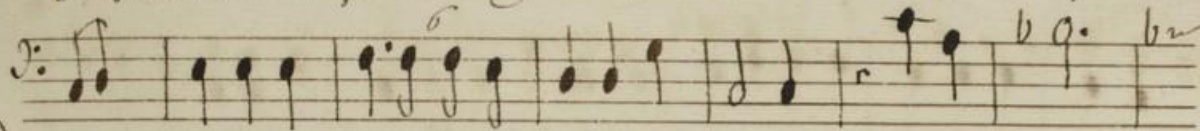

Basse

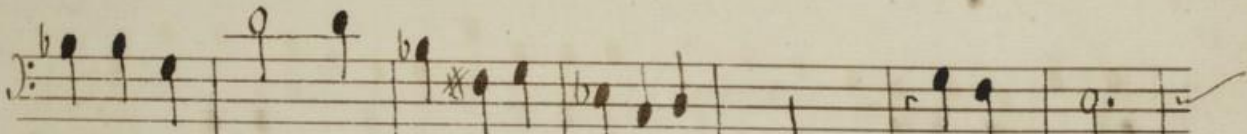
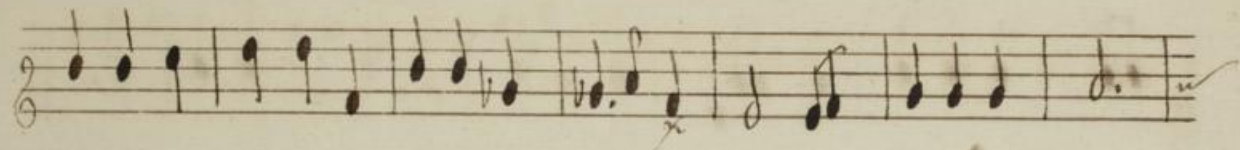
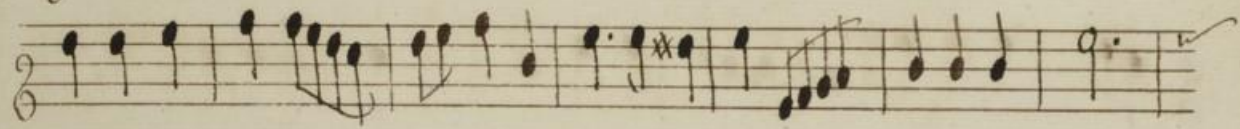

de la tendresse C'est la Saison des amours C'est le temps

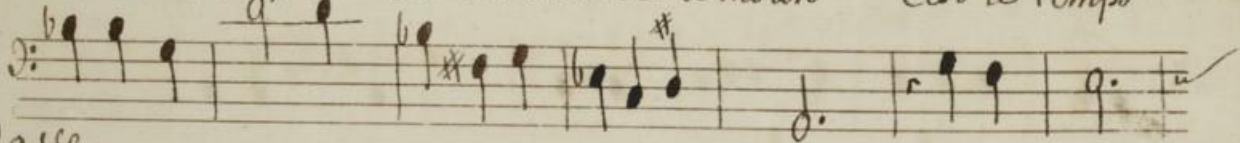

Basse

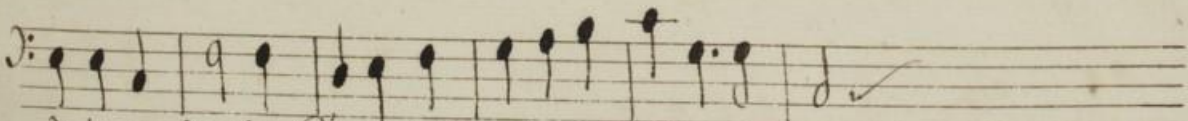
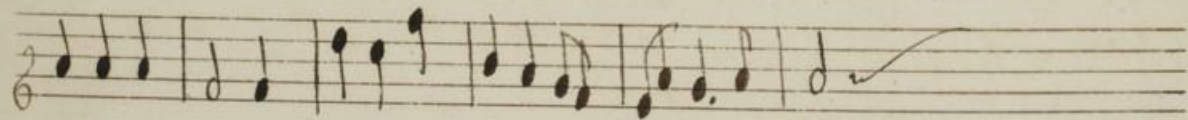
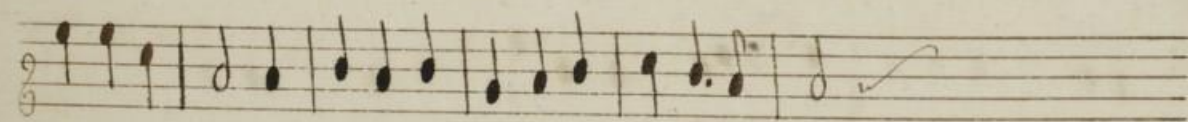

de la tendresse C'est la Saison la Saison des amours

Basse

Prologue

25

de la tendresse C'est la saison des amours Profitons des beaux jours D'une agre-

de la tendresse C'est la saison des amours Profitons des beaux jours D'une agre-

de la tendresse C'est la saison des amours Profitons des beaux jours D'une agre-

Amphion

=able jeunesse C'est le temps de la tendresse C'est la saison des a=

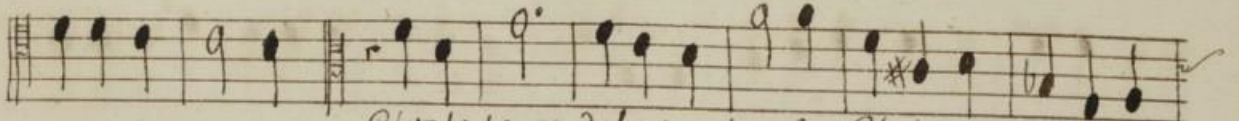
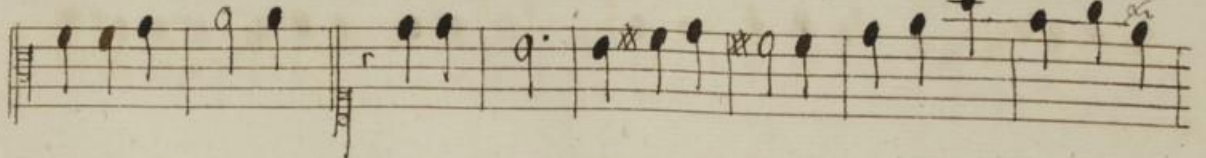

C'est le temps de la tendresse C'est la saison des a=

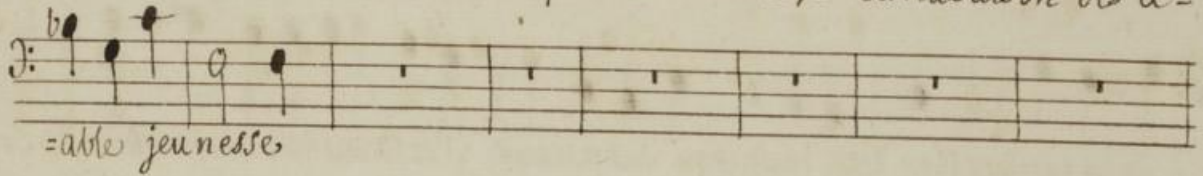

=able jeunesse

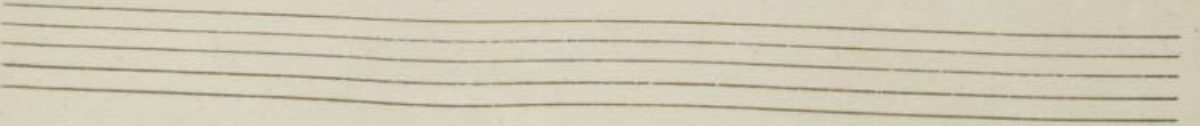
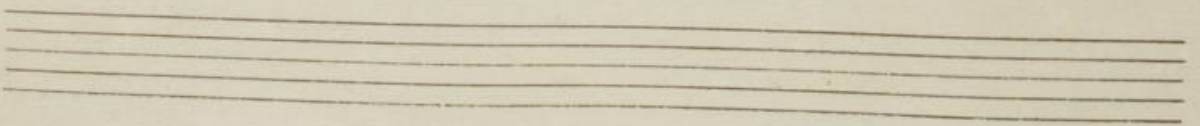
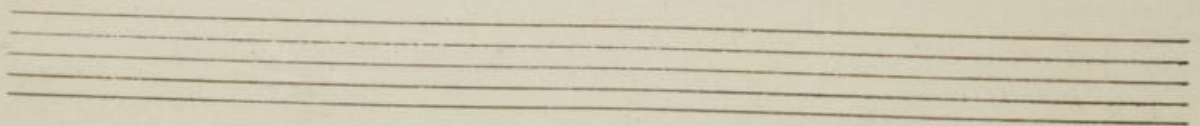
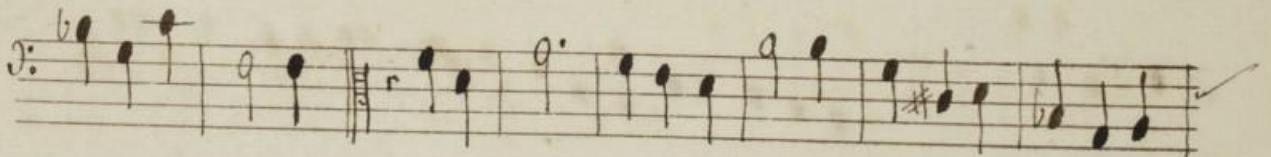
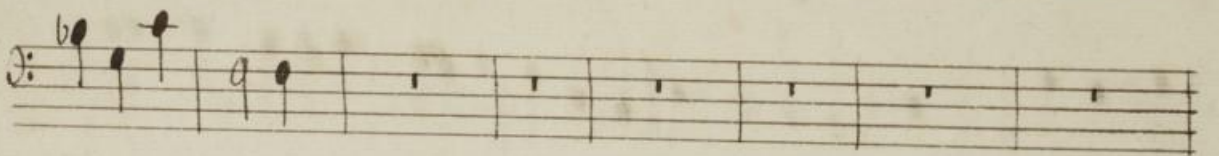
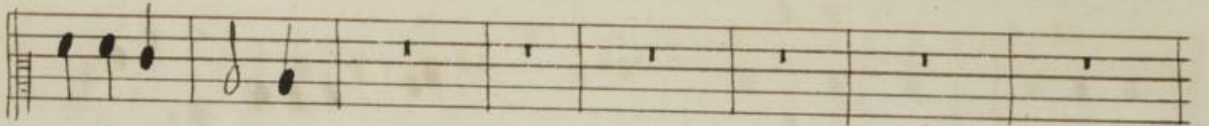
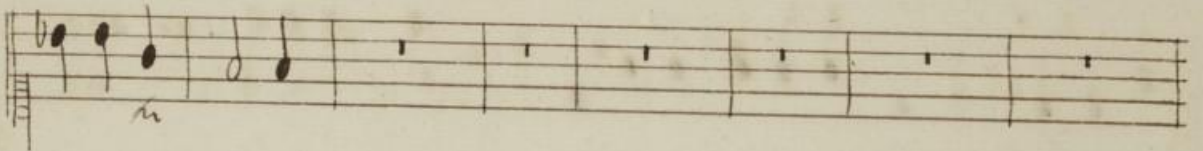
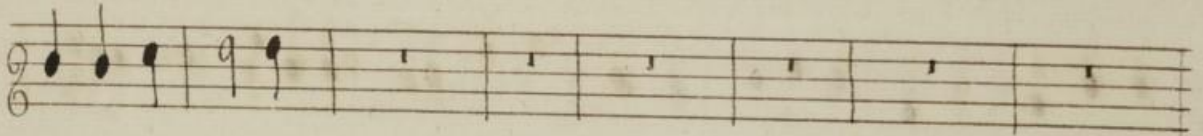

Prologue

=mours Cest le temps de la tendresse Cest la saison des amours Profi=

=mours Cest le temps de la tendresse Cest la saison des amours Profi=

=mours Profi=

Cest le temps de la tendresse Cest la saison des amours

Cest le temps de la tendresse Cest la saison des amours

Cest le temps de la tendresse Cest la saison des amours

Cest le temps de la tendresse Cest la saison des amours

Cest le temps de la tendresse Cest la saison des amours

Cest le temps de la tendresse Cest la saison des amours

Amphion

-tons des beaux jours De l'agréable jeunesse C'est le temps de la tendresse

-tons des beaux jours D'une agréable jeunesse C'est le temps de la tendresse

Prologue

C'est la saison des amours C'est le temps de la tendresse C'est la sai=

C'est la saison des amours

C'est le temps de la tendresse C'est la sai=

Amphion

= Son la saison des amours
 = Son la saison des amours
 Apollon
 Parmes soins Callioppe icy bas vient se
 rendre Le Theatret les chants luy doivent leur attrait Vnissez vous

Prologue

pour chanter les bienfaits Que sur vous je viens re--pan dre

Chœur

Que le Dieu du jour a d'attraits Chantons Chantons publions Ses bienfaits chantons Chan-

Que le Dieu du jour a d'attraits Chantons Chantons publions Ses bienfaits Chantons chan-

Amphion

=tons publions Ses bienfaits Chantons chantons publions Ses bienfaits Que le Dieu du

=tons Publiions Ses bienfaits Chantons chantons Publiions Ses bienfaits Que le Dieu du

Prologue

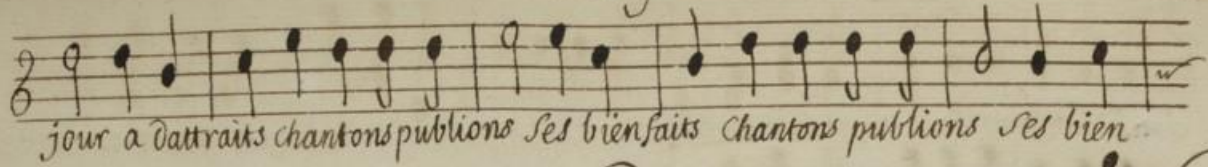

jour a d'attraits chantons publions ses bienfaits chantons publions ses bien

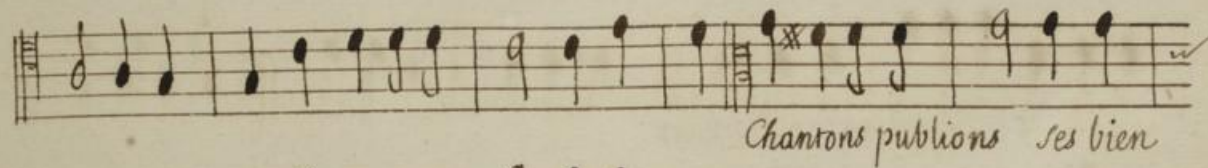
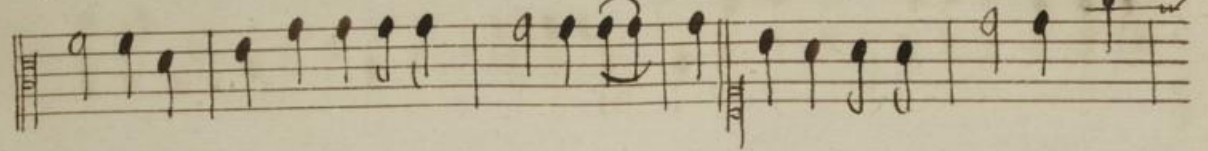

Chantons publions ses bien

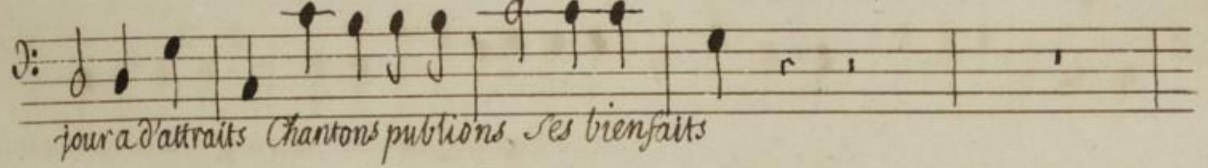

jour a d'attraits Chantons publions ses bienfaits

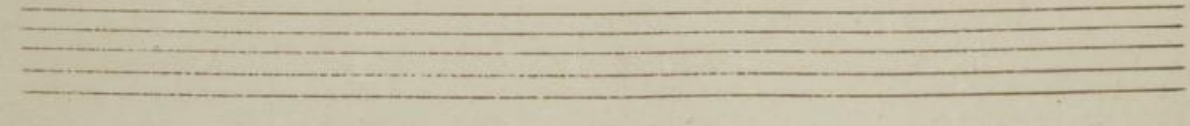
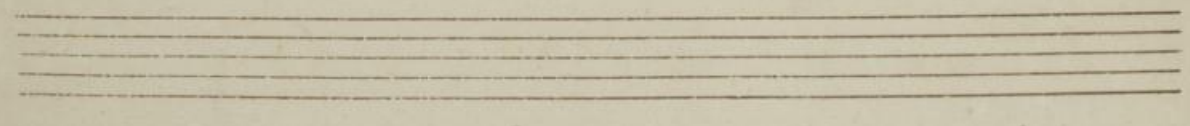
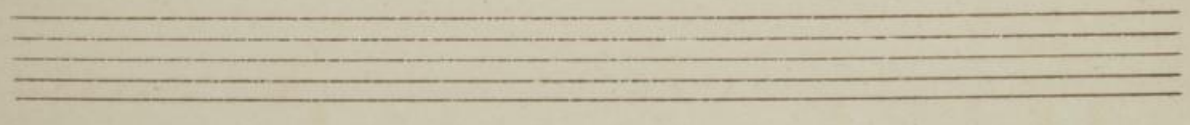
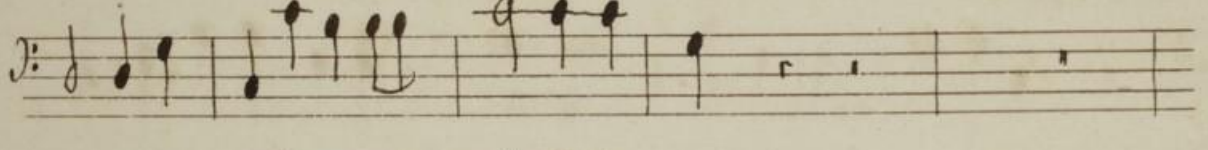
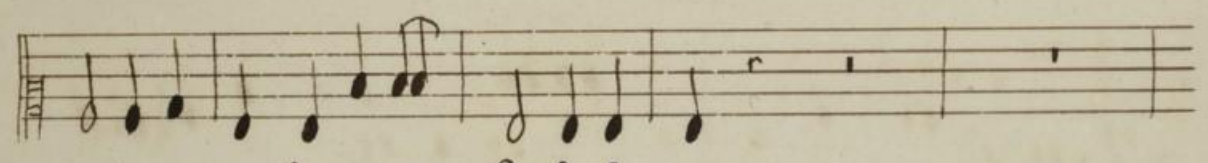
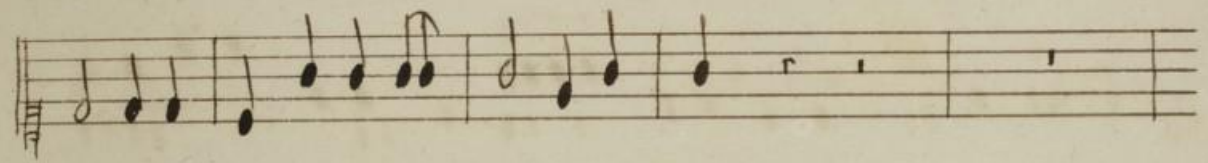
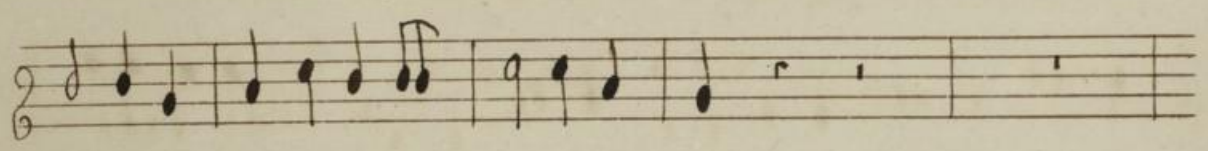

Amphion

Faits Publiions Publiions les bienfaits Que le Dieu du jour a d'attraits Chantons chan-

Faits Publiions Publiions et bienfaits

Que le Dieu du jour a d'attraits Chantons chan-

Prologue

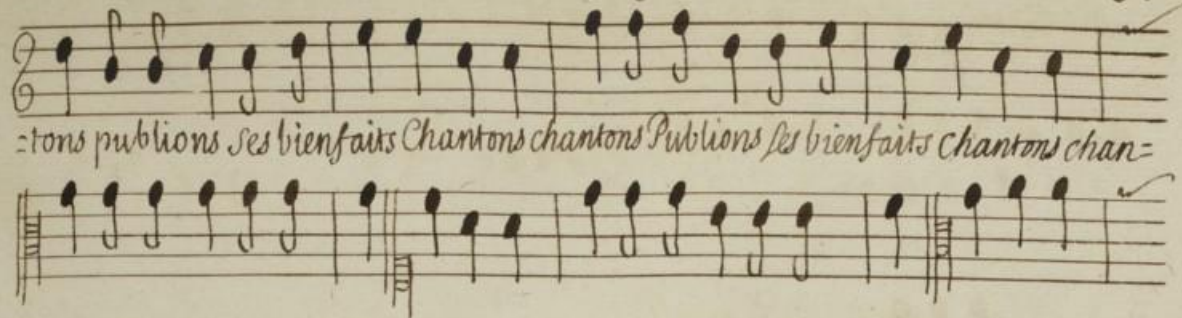

=tons publions ses bienfaits Chantons chantons Publions ses bienfaits Chantons chan=

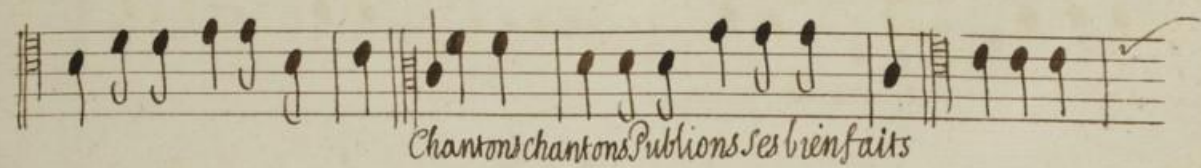

Chantons chantons Publions ses bienfaits

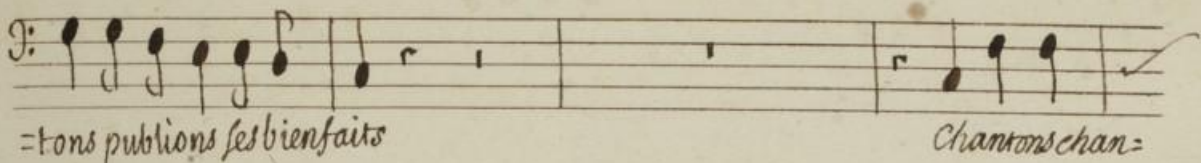

=tons publions ses bienfaits Chantons chan=

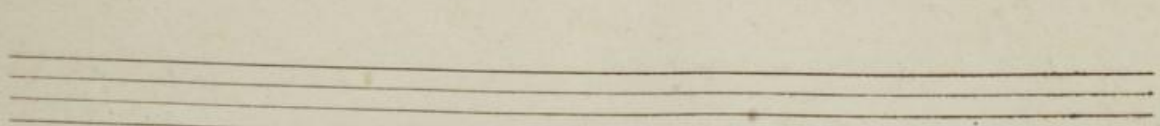
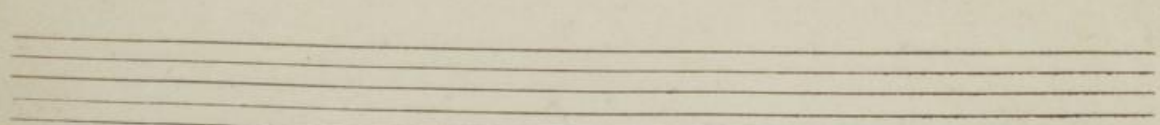
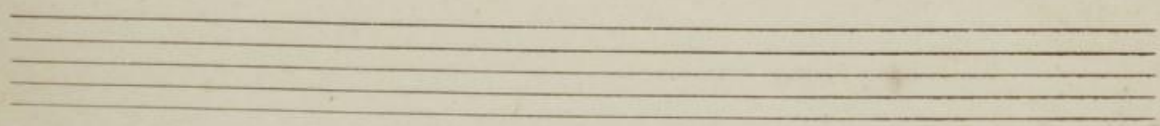
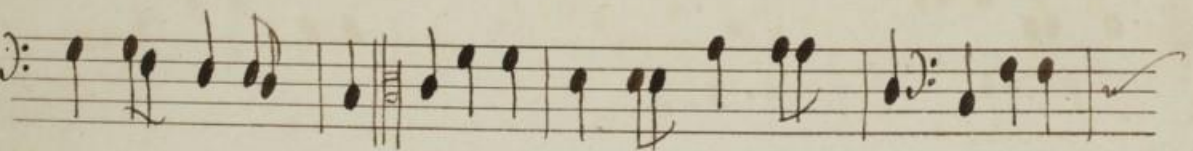
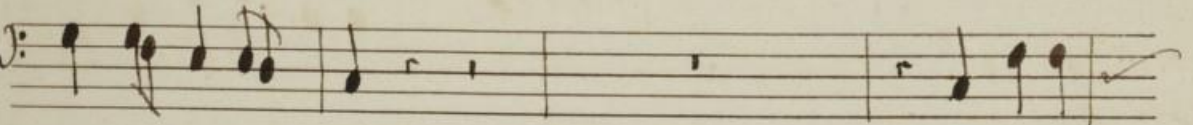
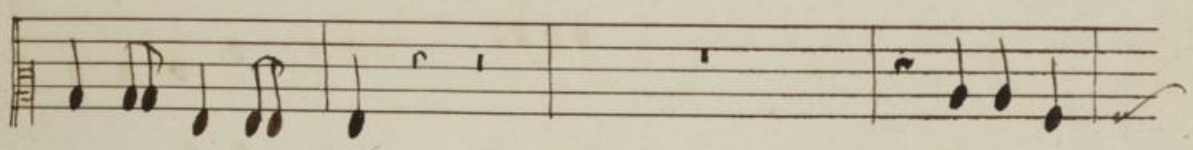
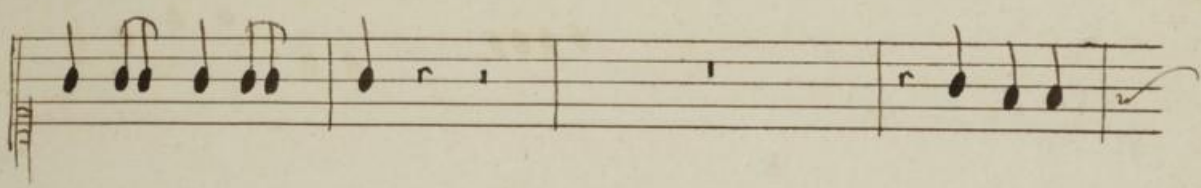
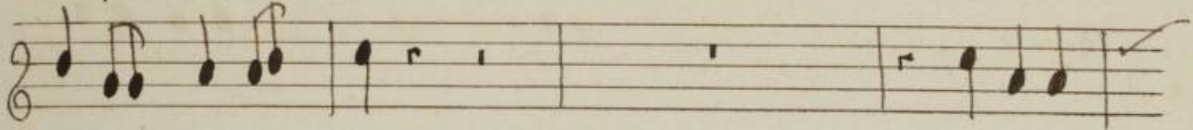

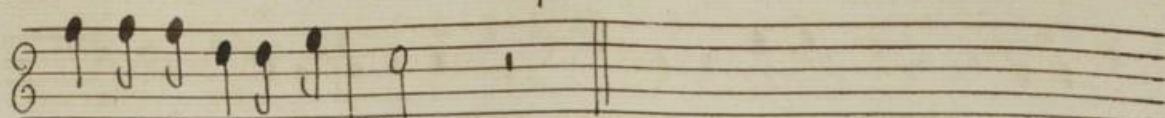

bons publions Ses bienfaits

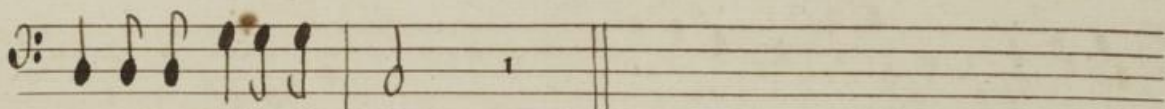
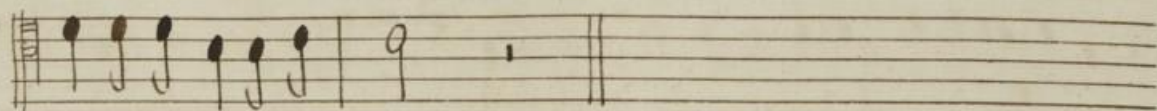
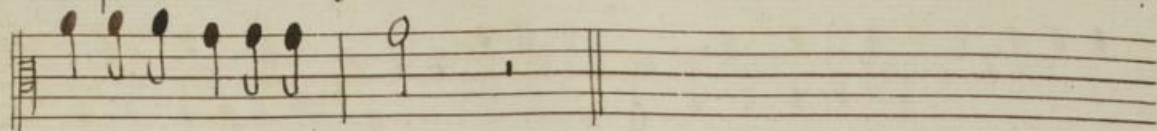

bons publions les bienfaits

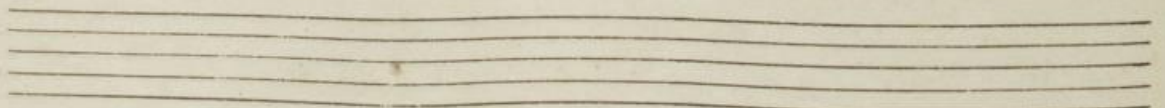
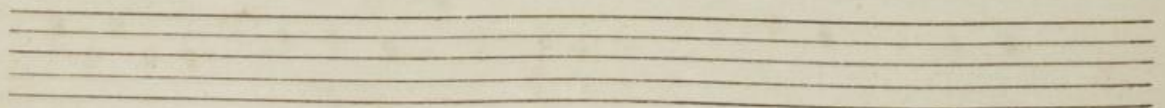
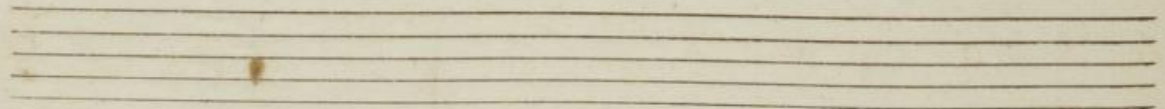
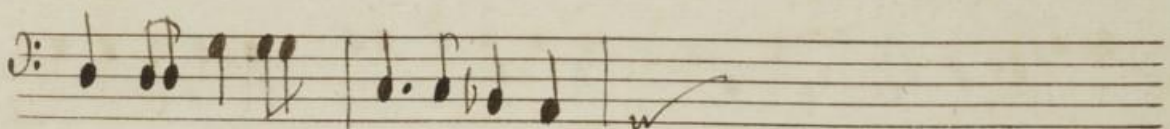
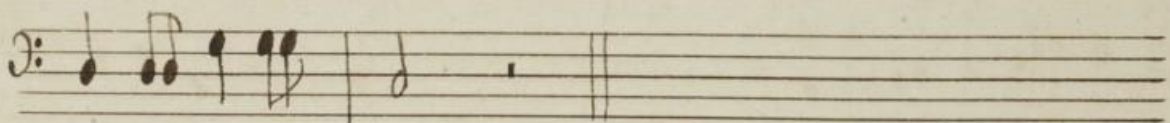
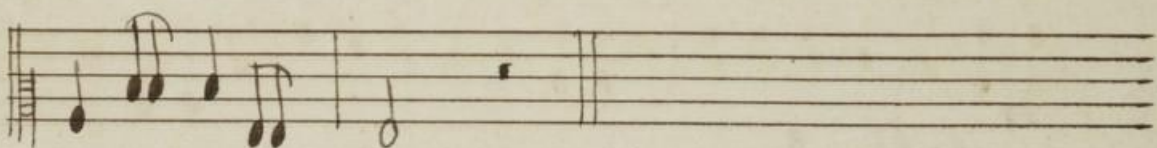
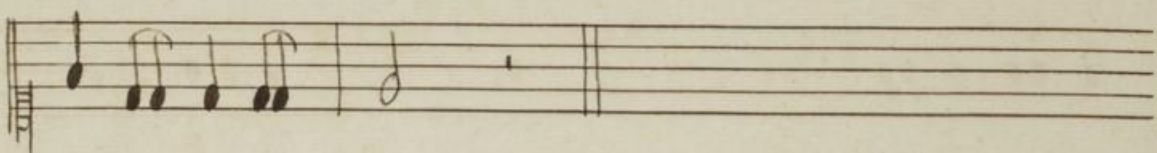
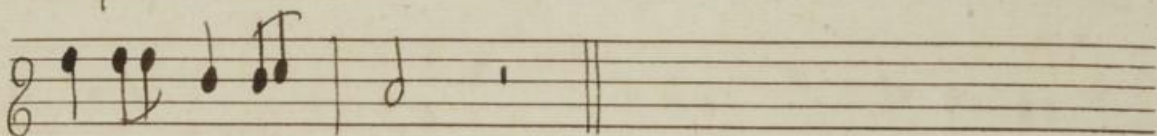

Prologue

37.

Ritournelle

Callioppe

Le Dieu brillant qui nous assemble Fait les plus doux plaisirs de vos

aimables jeux Vos chants ont penetré les Cieux Qu'en feront ils

point quand nous serons ensemble Du sort l'appaise les rigueurs Je

Amphion.

calme le trouble des cœurs, l'enbannis la melan co... lie, Je suis par

tout d'un grand secours, Je sers aux plaisirs des amours, Je

Fais les douceurs de la vie. {On reprend la Ritournelle}

Dans ces lieux où regne la Paix, Apollon veut que la me-

-moire Des amours d'Amphion se conserve à jamais, Il

saut en retracer l'Histoire

Prologue

Cassioppe

Celebrez dans vos jeux vne ardeur tendre et fidelle Lamour se renouuelle

Apollon

Celebrez dans vos jeux

Dans ces agreables lieux Celebrez dans vos jeux vne ardeur tendre et fidelle La =

Dans ces agreables lieux

Lamour se renouuelle Dans ces agreables lieux

Amphion

40.

Chœur

Celebrons dans nos jeux Vne ardeur tendre et fidelle L'amour se renouuelle

Celebrons dans nos jeux Vne ardeur tendre et fidelle L'amour se renouuelle

Amphion

-mour se renouuelle Dans ces agreables lieux

-mour se renouuelle Dans ces agreables lieux

Flutes

Flutes

Prologue

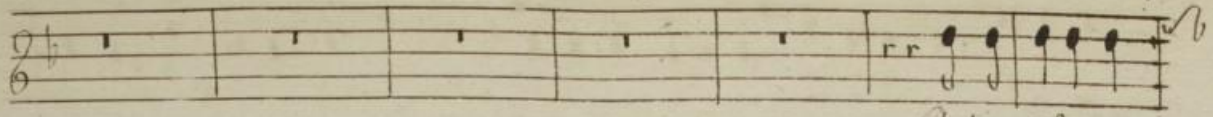

Celebrons dans nos

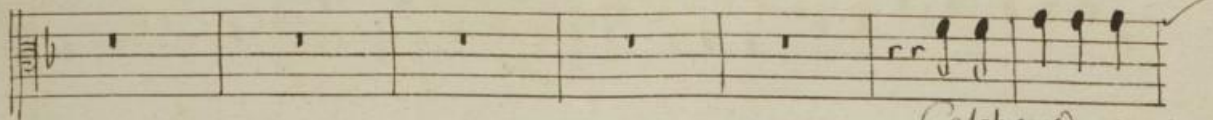

Celebrons dans nos

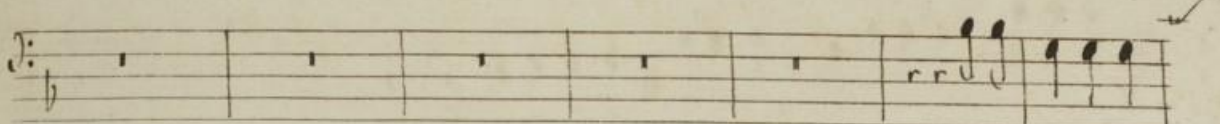
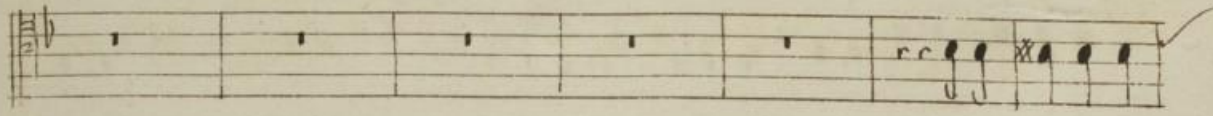

Celebrons dans nos

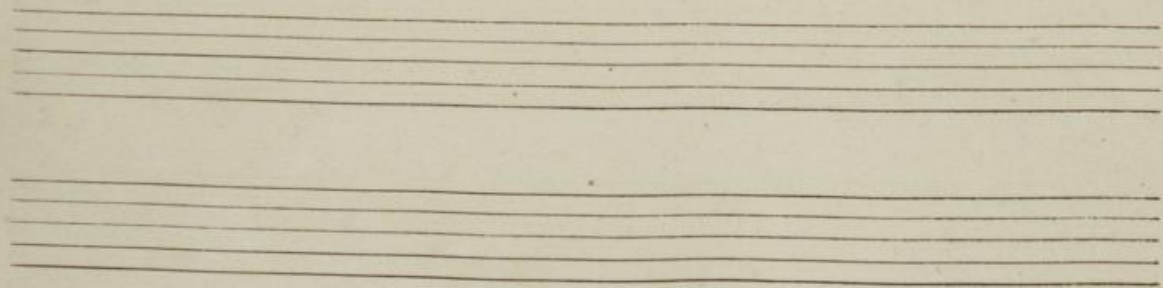
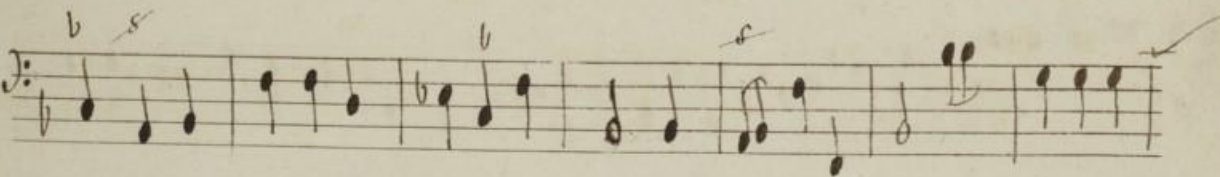
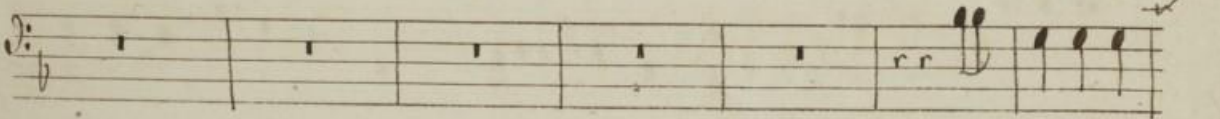
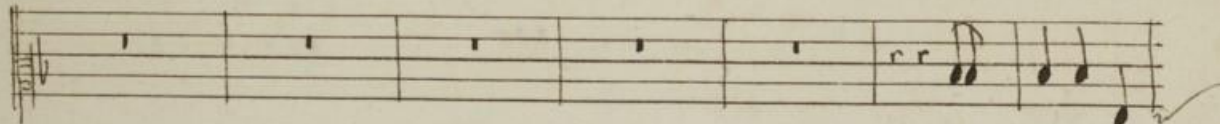
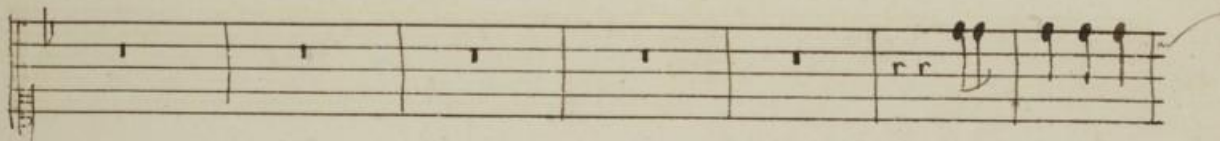
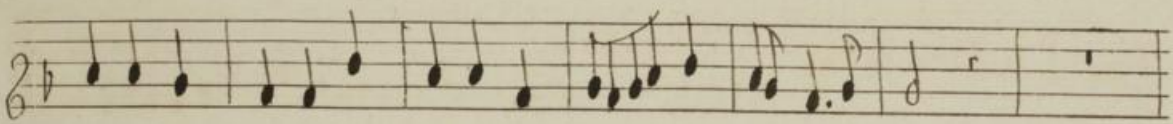
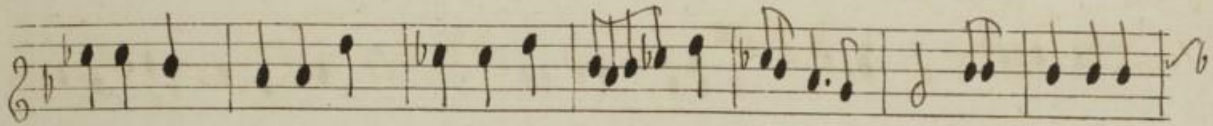

Amphion

jeux Vne ardeur tendre et fidelle Lamour se renouuelle Dans ces agreables

jeux Vne ardeur tendre et fidelle Lamour se renouuelle Dans ces agreables

Prologue

45

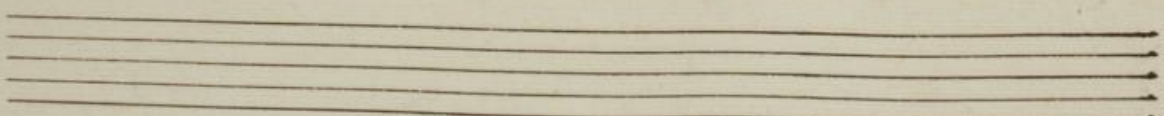
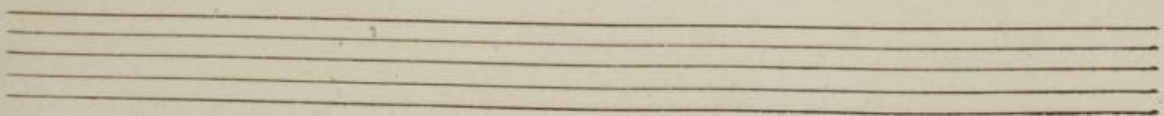
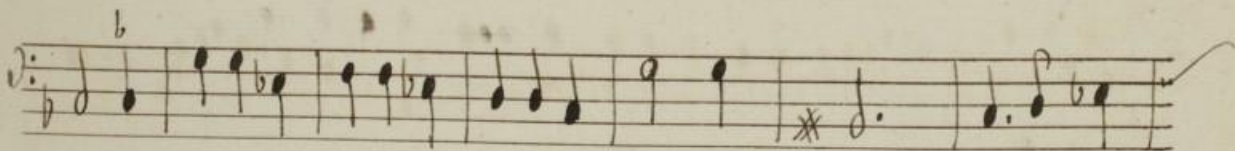
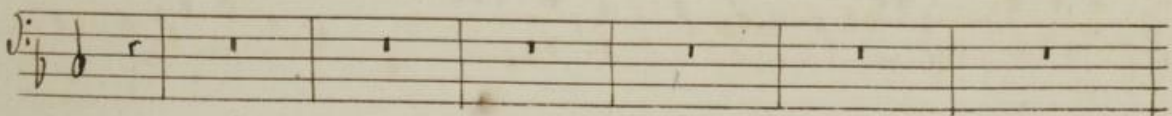
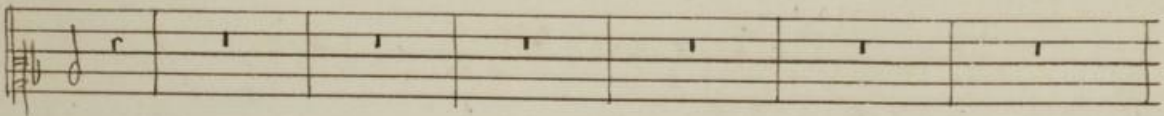
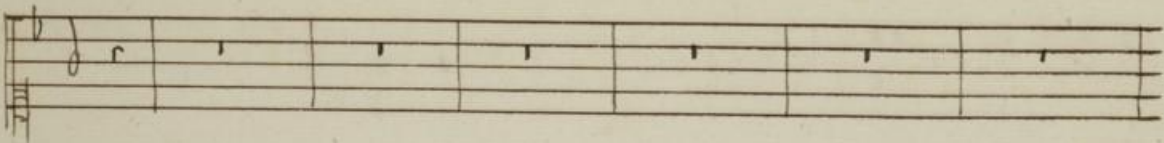
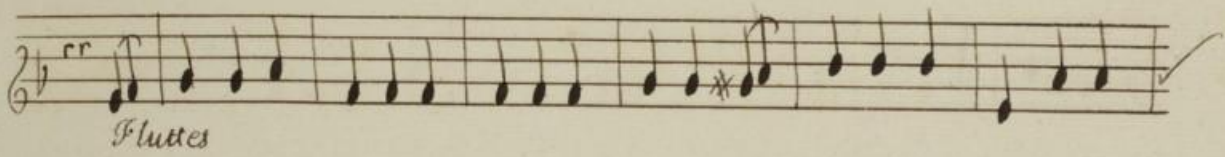
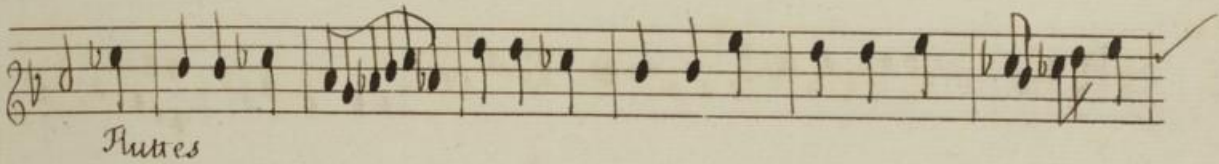
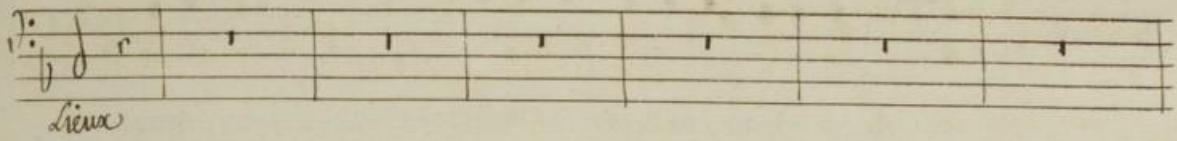
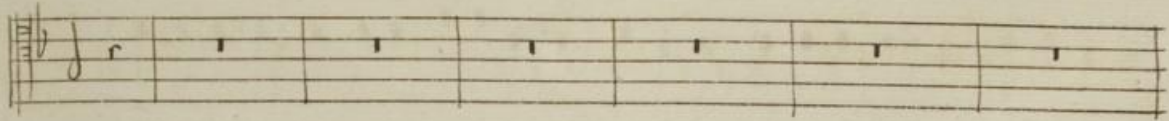
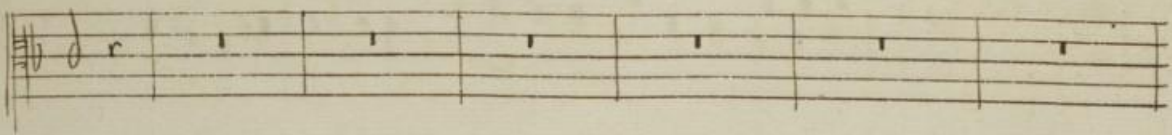
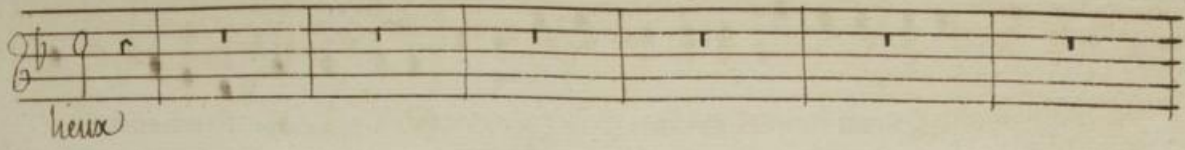

Amphion

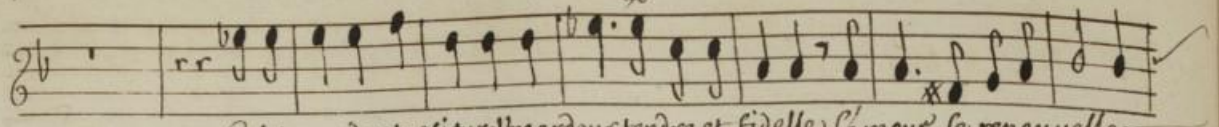

Celebrons dans nos jeux l'ardeur tendre et fidelle L'amour se renouvelle

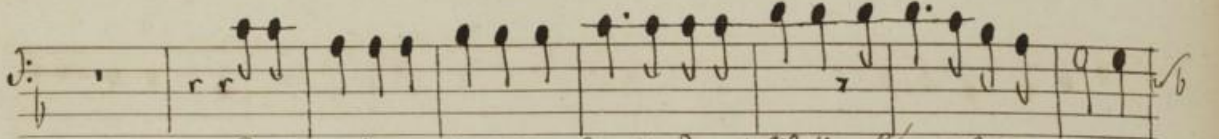
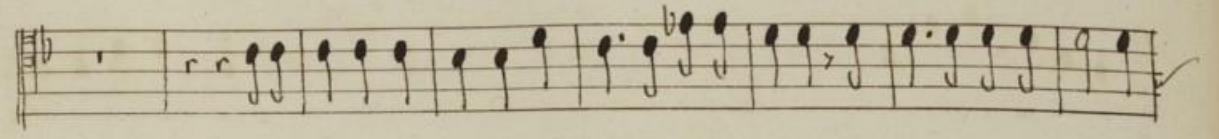
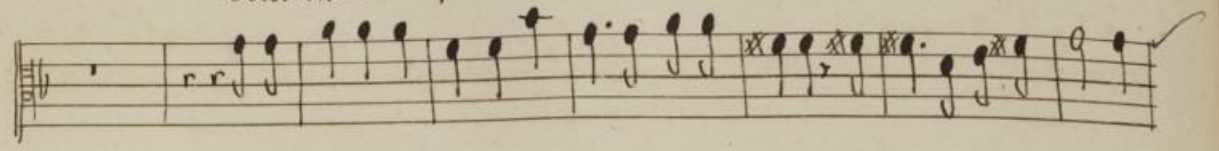

Celebrons dans nos jeux l'ardeur tendre et fidelle L'amour se renouvelle

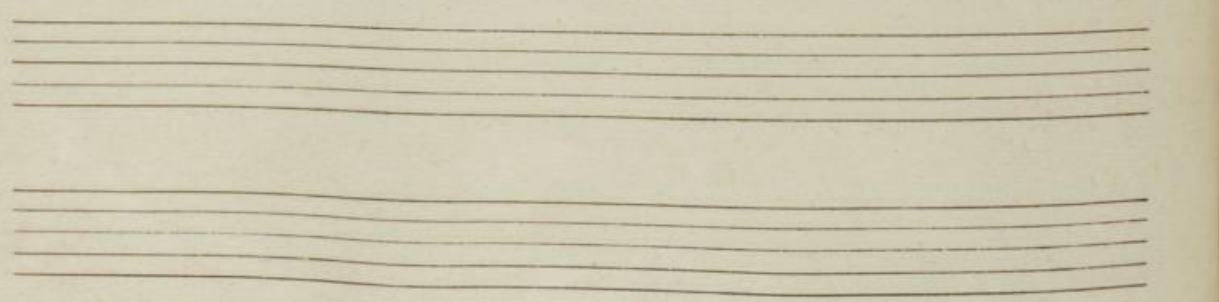
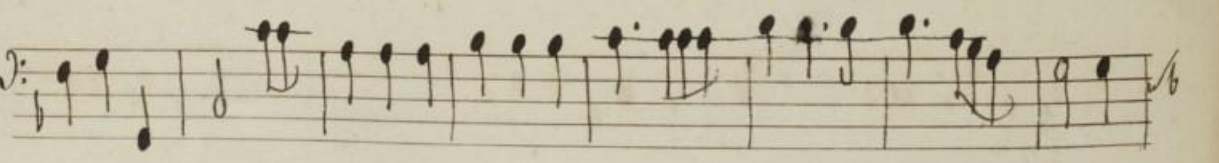
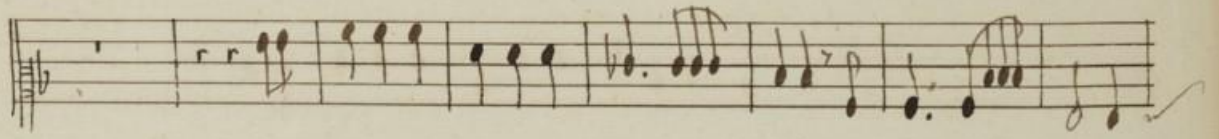
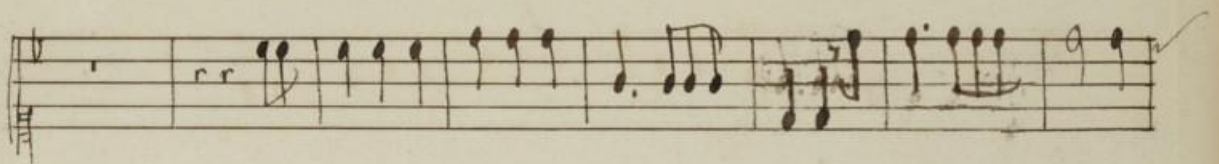
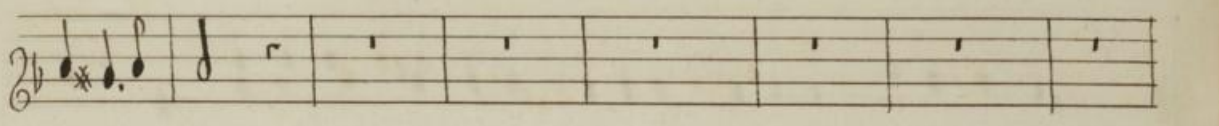
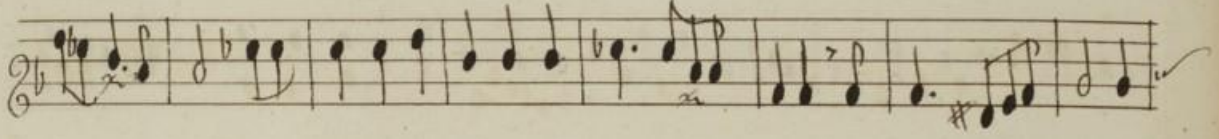

Prologue

97.

Dans ces agreables lieux L'amour se renou=

Dans ces agreables lieux L'amour se renou=

Dans ces agreables lieux L'amour se renou=
Violons

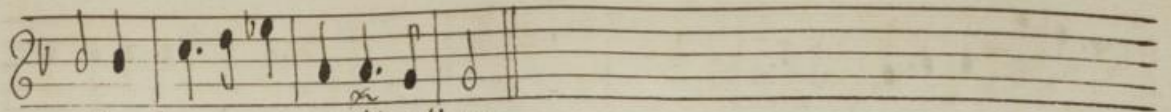

uette Dans ces agreables lieux

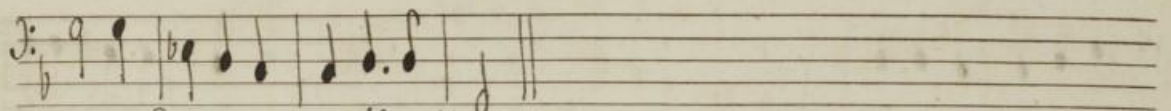
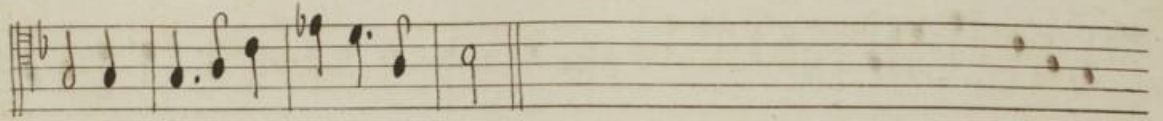
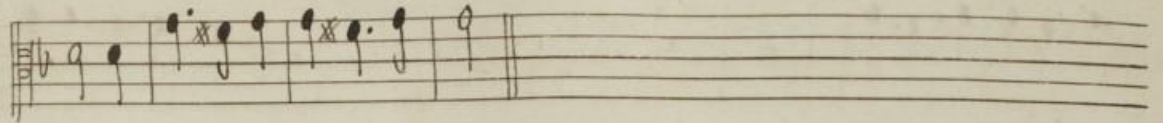

uette Dans ces agreables lieux

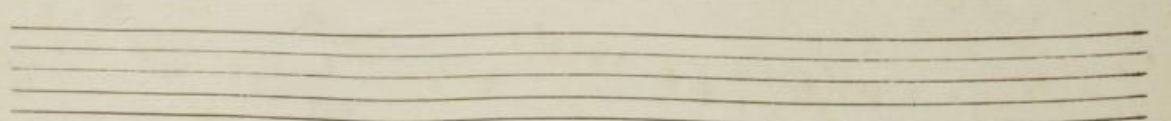
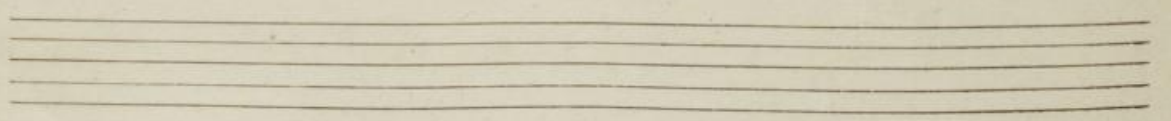
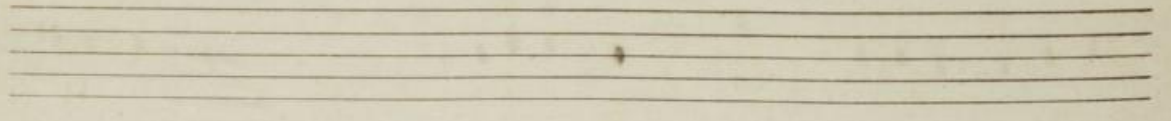
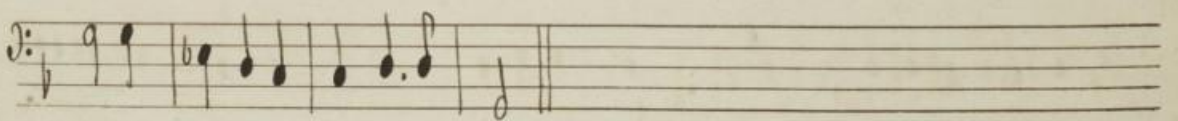
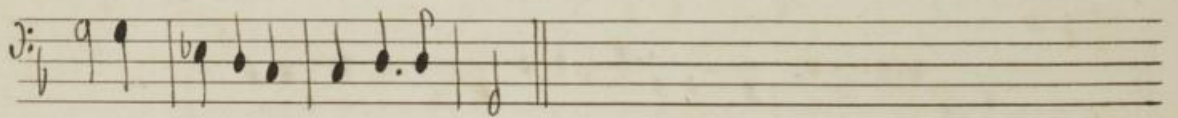
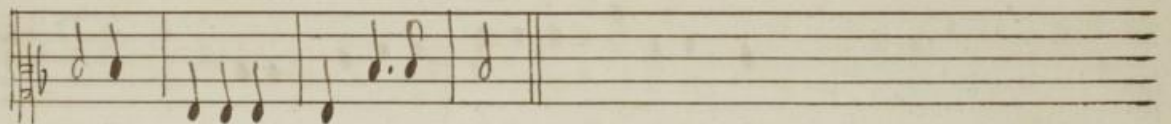
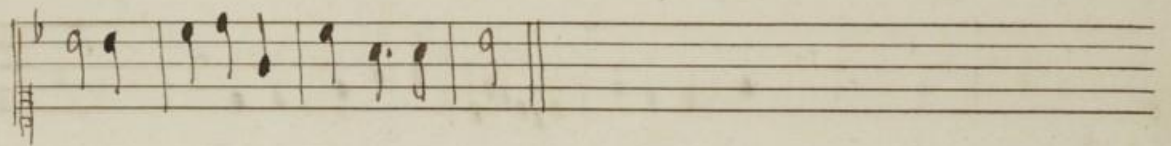
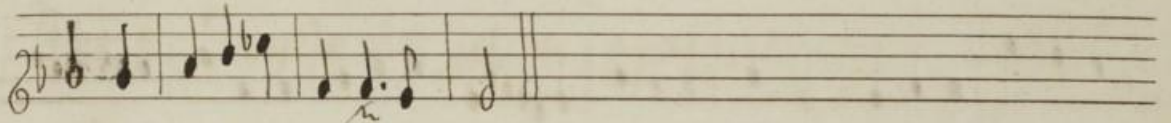

Prologue

Gaiothe

Basse Continüe

Basse Continüe

Basse Continüe

Amphion

Jeunes beautés dont l'Empire veut s'étendre Sur les cœurs Le feu que l'amour inspire

S'entretient par des douceurs On languit dans l'espérance Des plaisirs doux et char-

nants Mais il faut qu'il récompense Ce qu'il cause de tourments On reprend la Gaiette

Ne croyez pas que vos charmes vous conservent vos amants Il faut essuyer leur larmes

Et parta... ger leur tourments Une beauté trop sévère Ne gagne rien

en amour Ce n'est pas assez de plaire Il faut aimer à tout our

Prologue

Suite allemande seule

Sarabande

Tour

Suite All.

Amphion

Tous

Two empty musical staves, one for the vocal line and one for the piano accompaniment.

The third system of music shows the vocal line and piano accompaniment. The vocal line includes the lyrics "Ne vantons point le pouvoir de nos". The piano accompaniment continues with its rhythmic pattern.

Two empty musical staves, one for the vocal line and one for the piano accompaniment.

The sixth system of music includes the vocal line and piano accompaniment. The vocal line has the lyrics "charmes Ils sont puissans ils enchantent les cœurs" and "Mais quand l'amour nous fait". The piano accompaniment continues with its rhythmic pattern.

Prologue

rendre les armes. Nous éprouvons jusqu'où vont ses rigueurs

This block contains the first system of the Prologue. It features a vocal line on a single staff with lyrics written below it. Below the vocal line is a piano accompaniment consisting of two staves. The music is in a minor key, indicated by one flat in the key signature. There are various musical notations such as notes, rests, and ornaments.

2^e Sarabande

This block contains the second system of the 2^e Sarabande. It consists of four staves of piano accompaniment. The music is in a minor key. The notation includes various rhythmic values and melodic lines. There are some markings above the staves, possibly indicating fingerings or ornaments.

This block contains the third system of the 2^e Sarabande. It consists of four staves of piano accompaniment. The music is in a minor key. The notation includes various rhythmic values and melodic lines. There are some markings above the staves, possibly indicating fingerings or ornaments. The section concludes with a 'Petite reprise' marking.

Amphion

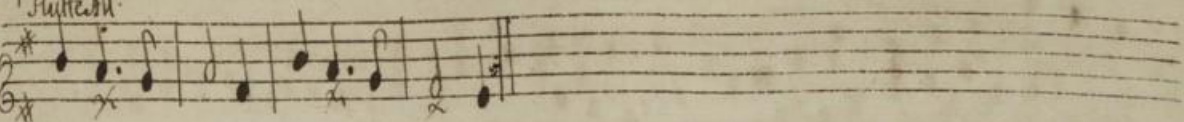

Petite reprise

Un tendre amour n'est pas toujours a

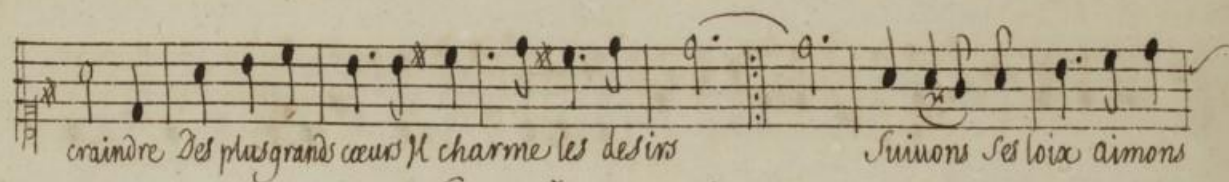
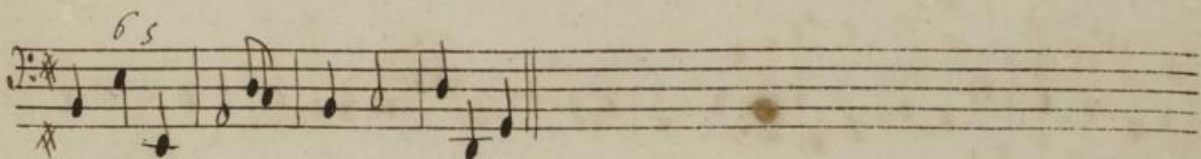
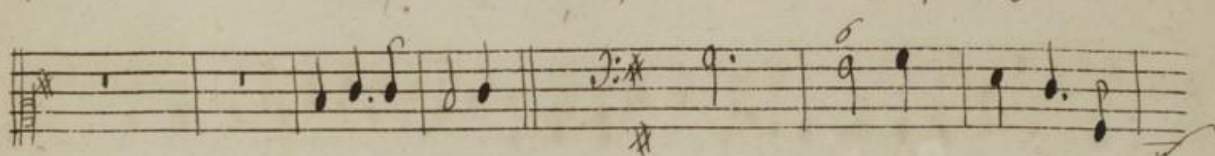

craindre Des plus grands cœurs il charme les desirs

Suiuons ses loix aimons

Sans nous contraindre il a ses maux mais il a ses plaisirs

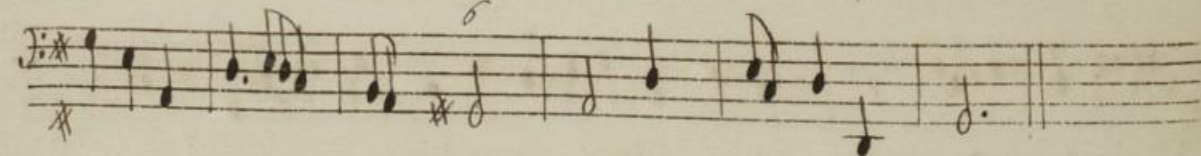

Prologue

Symphonie

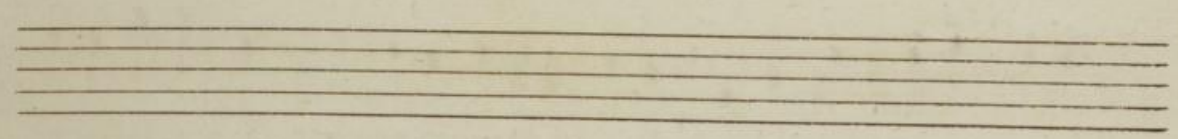

Calliope

Que vos jeux marquent vos flammes Mectez y des plaisirs nouveaux Chantez chantez l'a-

Apollon

Que vos jeux marquent vos flammes Chantez chantez l'amour qui

Prologue

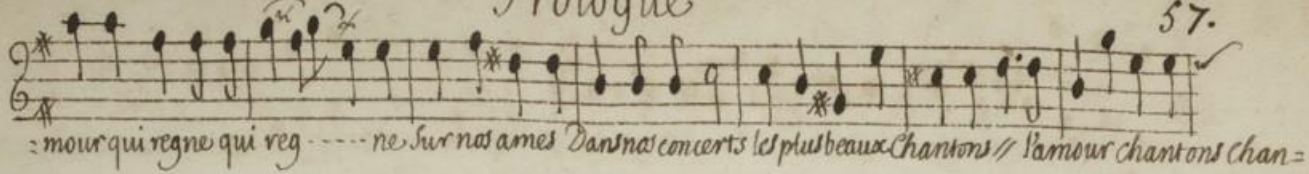

mour qui regne qui reg... ne sur nos ames Dans nos concerts les plus beaux Chantons // l'amour chantons Chan=

ons chantons l'amour qui regne sur nos ames Dans nos concerts les plus beaux Chantons // l'amour chantons chan=

reg... ne sur nos ames

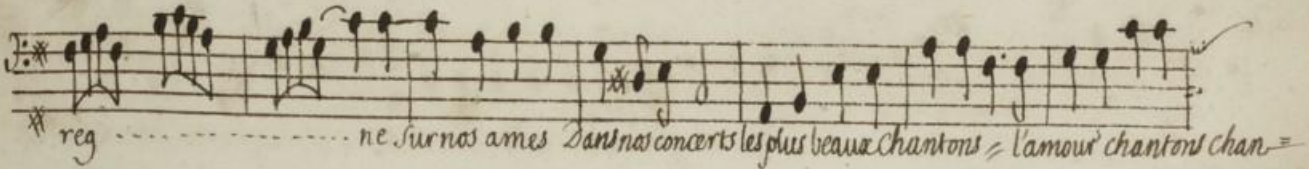

reg... ne sur nos ames Dans nos concerts les plus beaux Chantons // l'amour chantons chan=

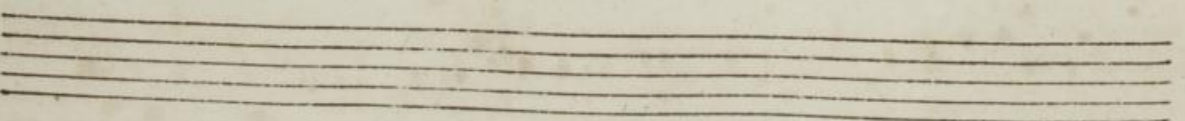
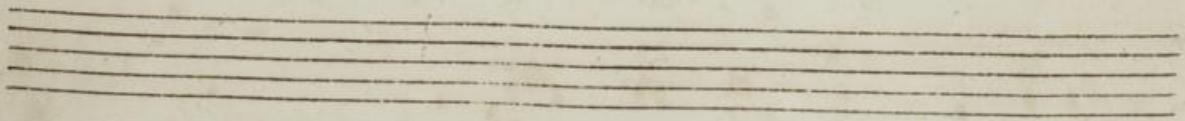
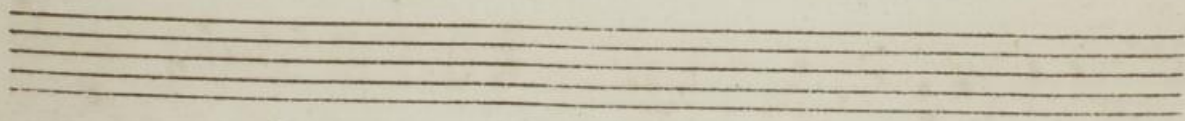
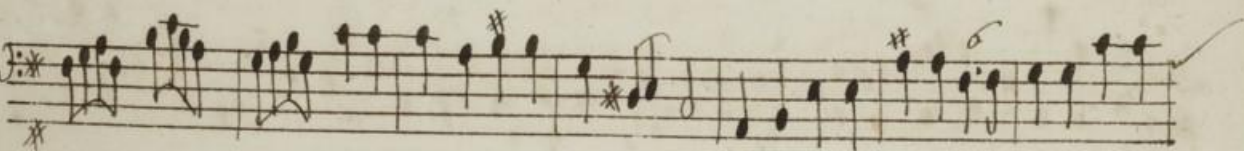
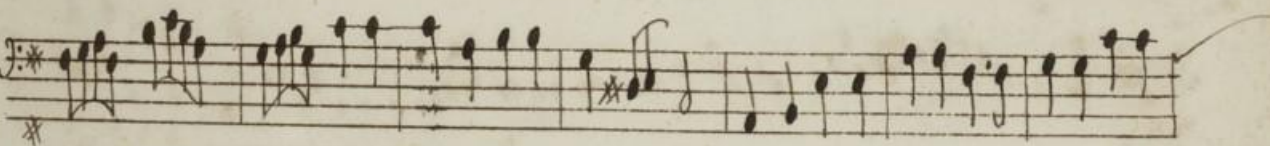
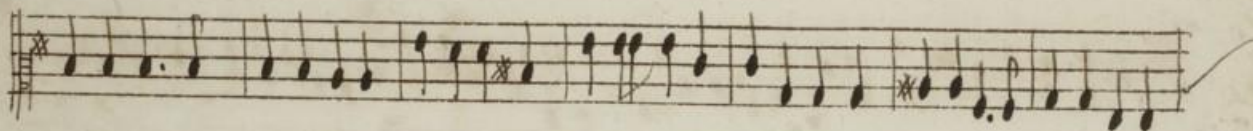
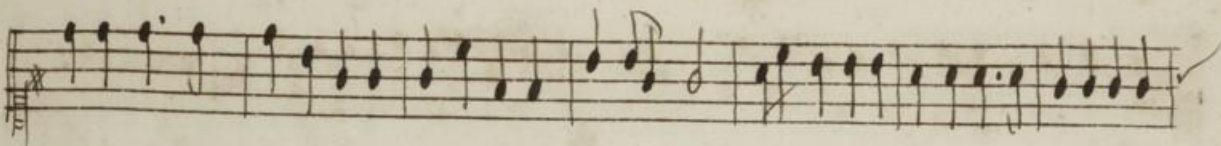
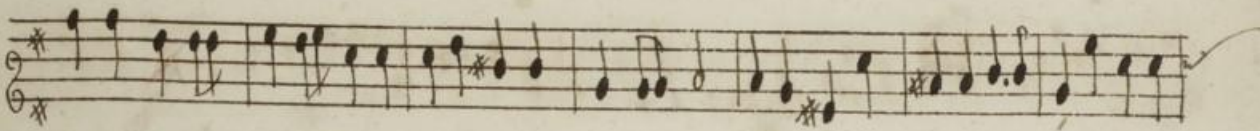

Amphion.

-tons l'amour qui reg - - - - - ne sur nos ames Dans nos concerts les plus beaux chantons chan-

-tons l'amour chantons l'amour qui regne sur nos ames

-tons l'amour qui regne qui regne sur nos ames

-tons l'amour qui reg - - - - - ne sur nos ames Dans nos concerts les plus beaux Chantons chan-

Prologue

tons l'amour qui regne sur nos ames Dans nos concerts les plus beaux

tons l'amour qui regne sur nos ames

tons l'amour qui regne qui regne sur nos

tons l'amour qui regne sur nos ames Dans nos concerts les plus beaux

Amphion

60.

Five empty musical staves.

Five empty musical staves.

Five empty musical staves.

Prologue

61.

ne sur nos ames Dans nos concerts les plus beaux Chantons l'a=

ne sur nos ames qui reg ne sur nos ames

ne sur nos ames qui regne qui regne sur nos ames

ne sur nos ames qui reg ne sur nos ames Dans nos concerts les plus beaux Chantons l'a=

/// Ny a faute aux 3. jeres mesures

/// a la place des 3. mesures cy dessus

mour qui regne sur nos ames Dans nos concerts les plus beaux

mour qui regne qui regne sur nos ames Dans nos concerts les plus beaux

mour qui regne sur nos ames Dans nos concerts les plus beaux

mour qui regne sur nos ames Dans nos concerts les plus beaux

FIN

Au Prologue

Ouverture

Ouverture ajoutée

Basse

Basse

Basse

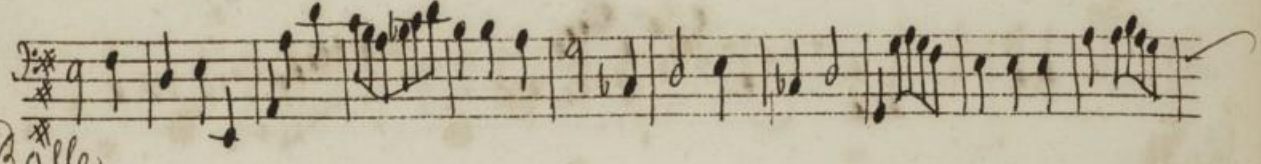
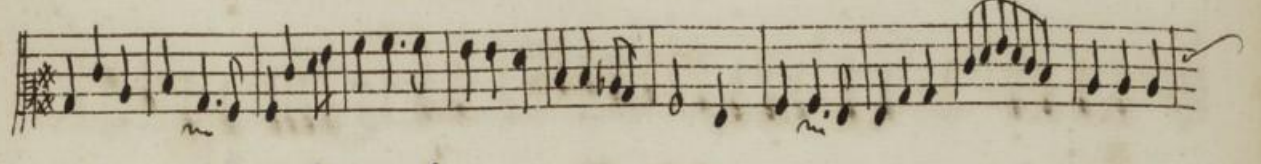
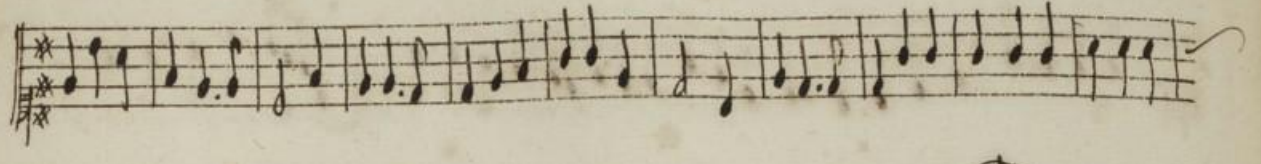

Basse

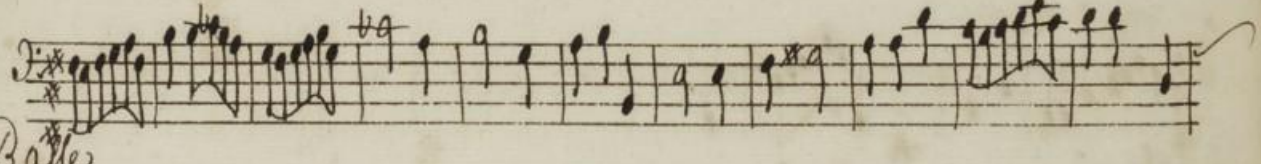

Basse

Basse