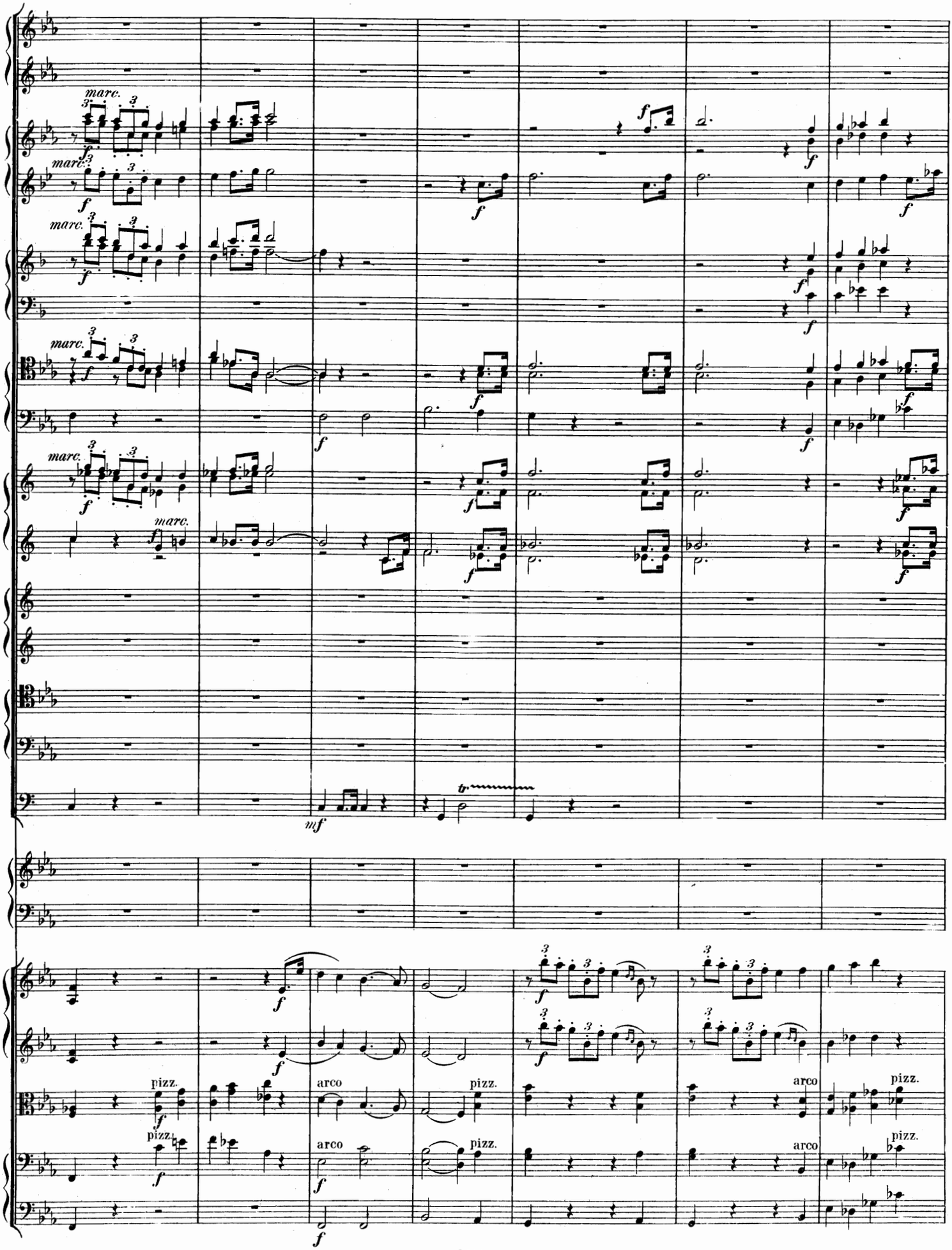
marc.
pizz.
arco

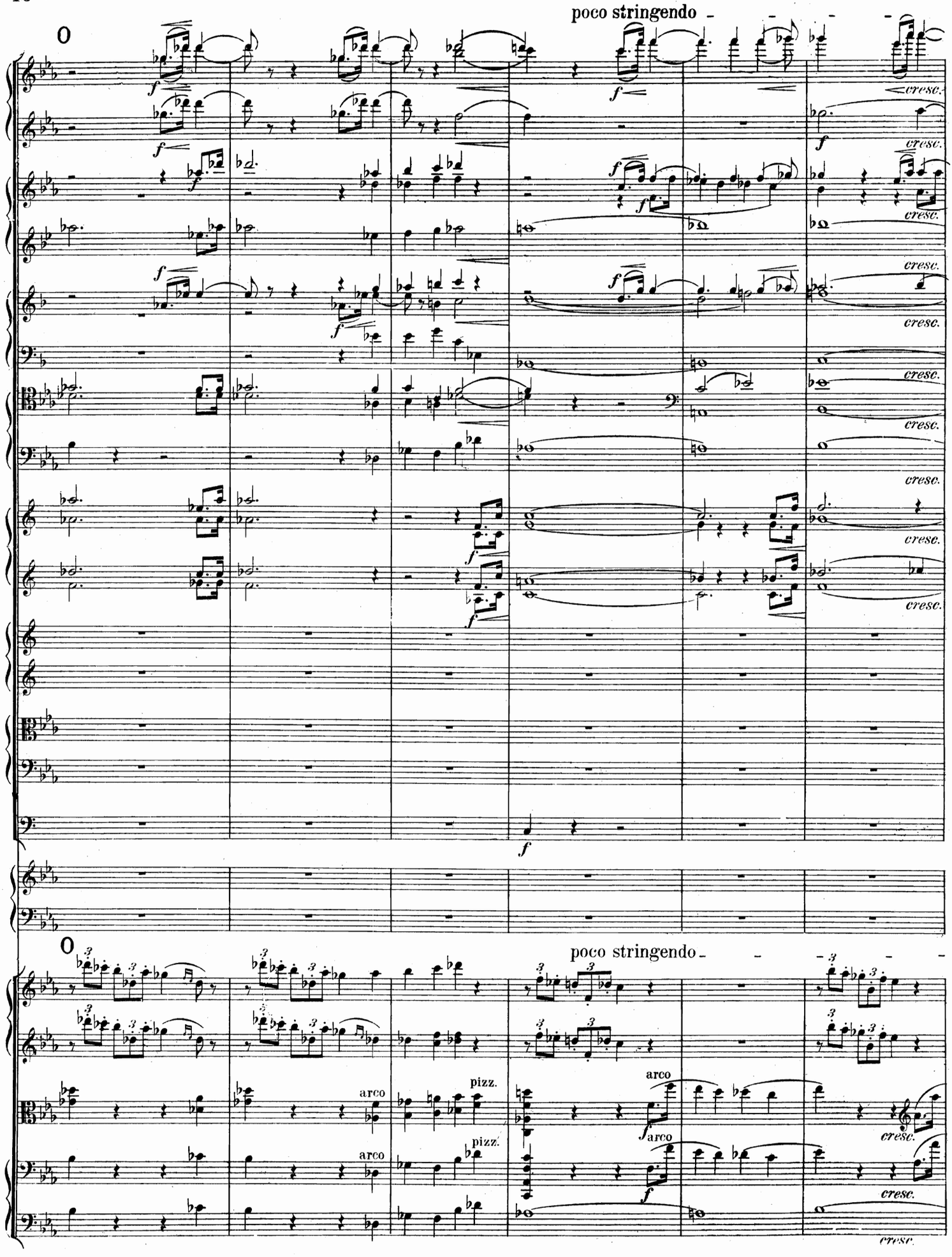
poco stringendo
cresc.
arco
pizz.
poco stringendo
arco
pizz.
cresc.

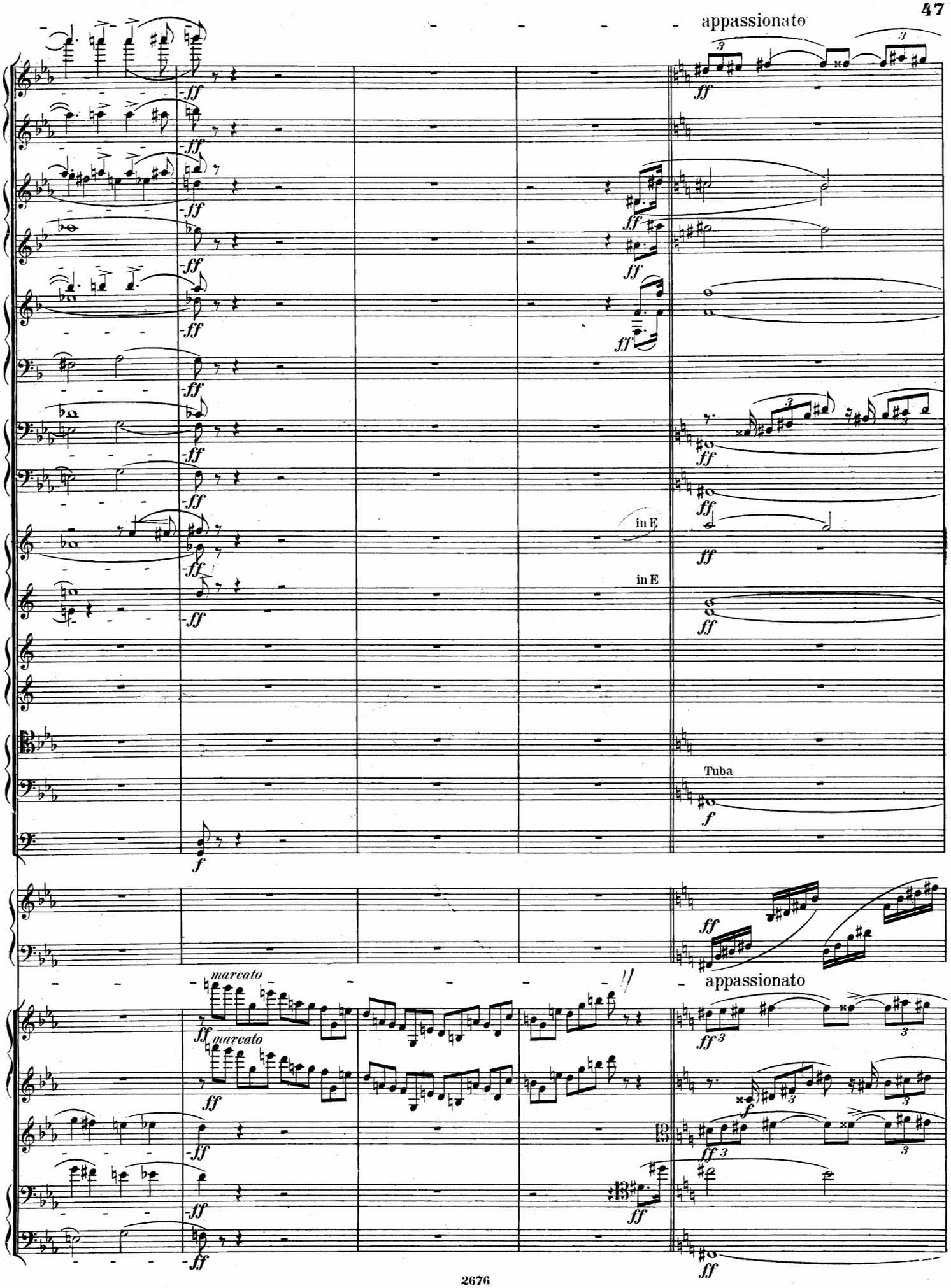
appassionato
in E
in E
Tuba
marcato
marcato
appassionato

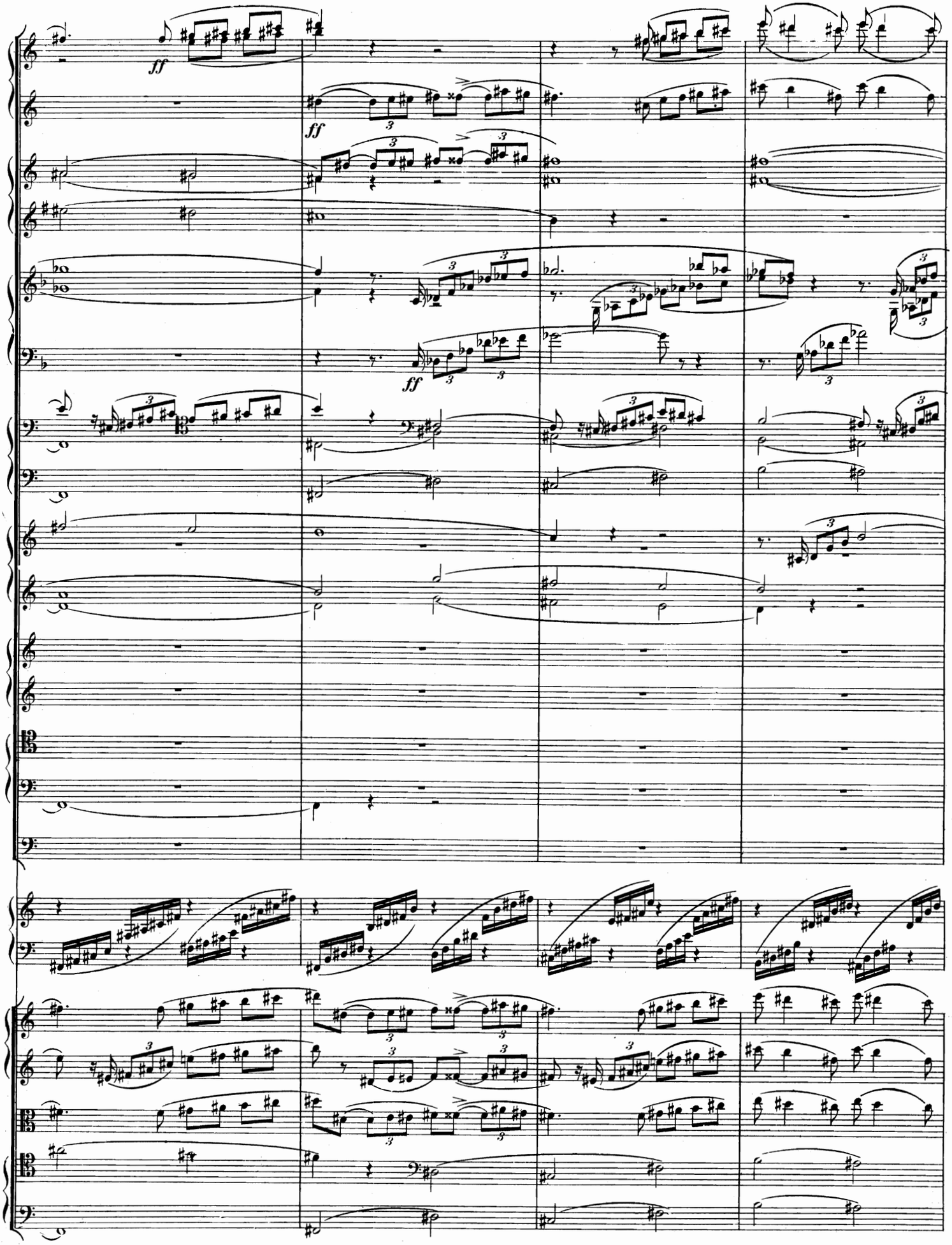
ff
ff
ff

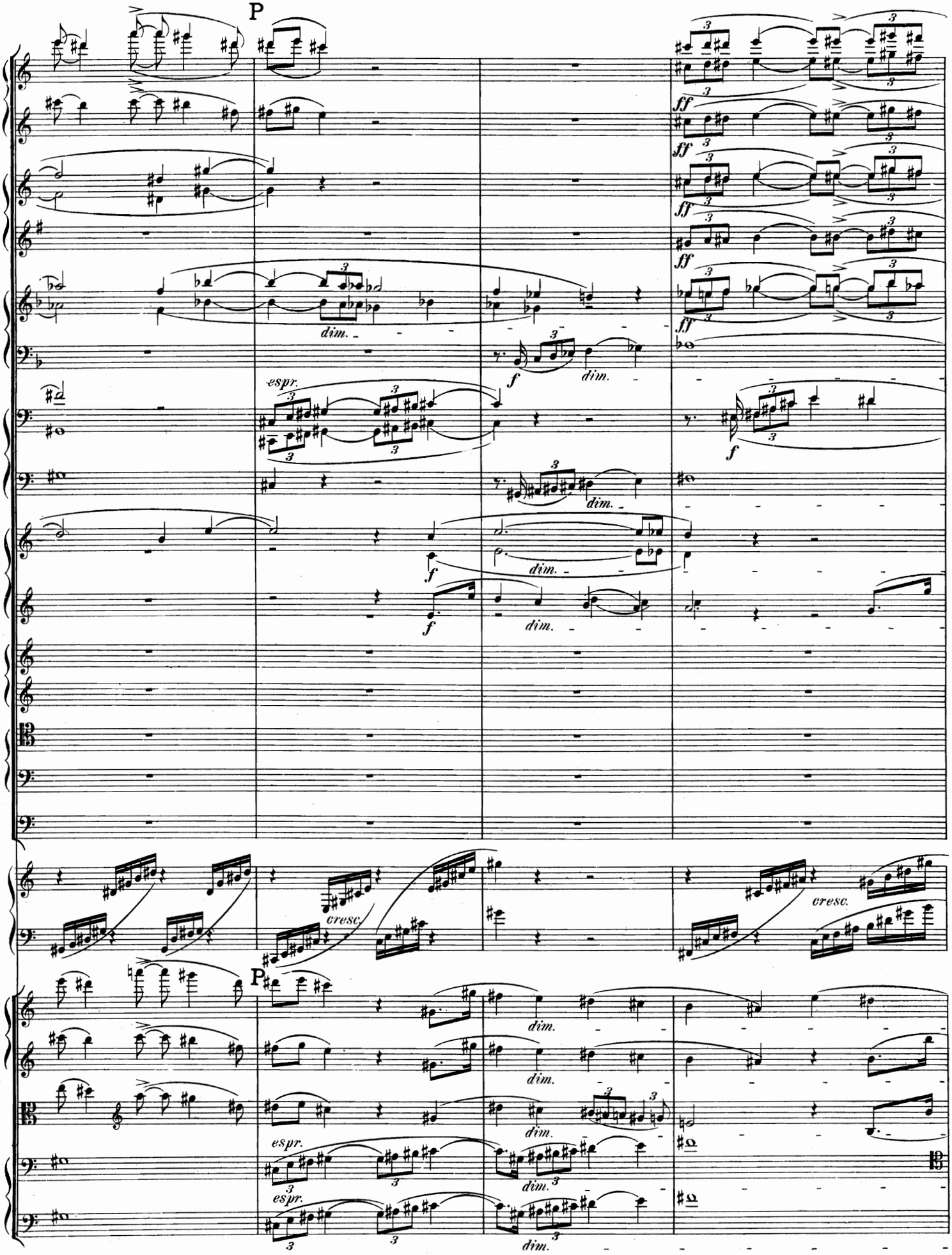
P
ff
dim.
espr.
f
cresc.
P
dim.
espr.

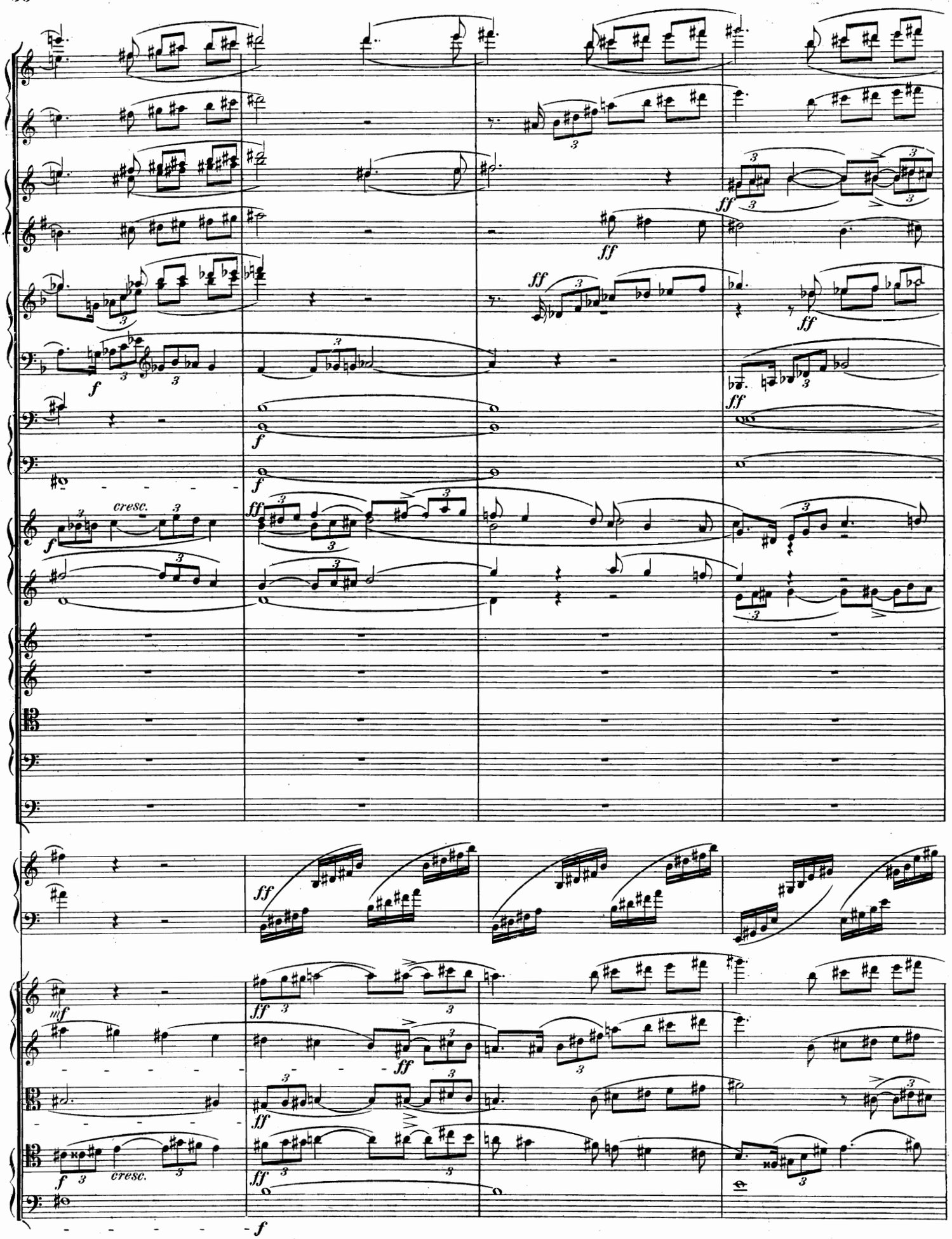
cresc.
cresc.

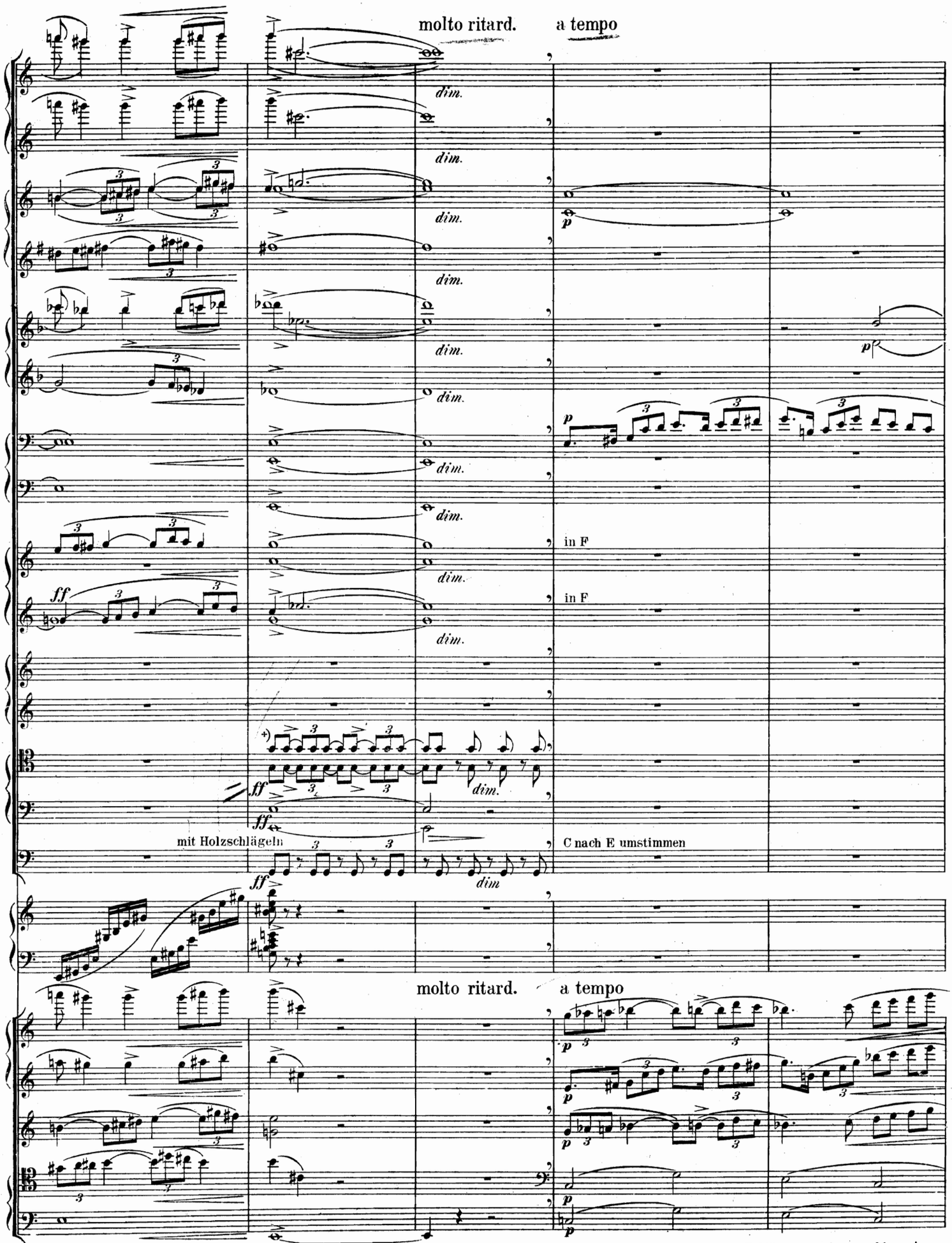

) Dieser u. die nachfolgenden Posaunensätze müssen ungeheuer markant zur Darstellung kommen u. sind, eventuell die Schallbecher gegen das Publikum gerichtet, zu blasen!

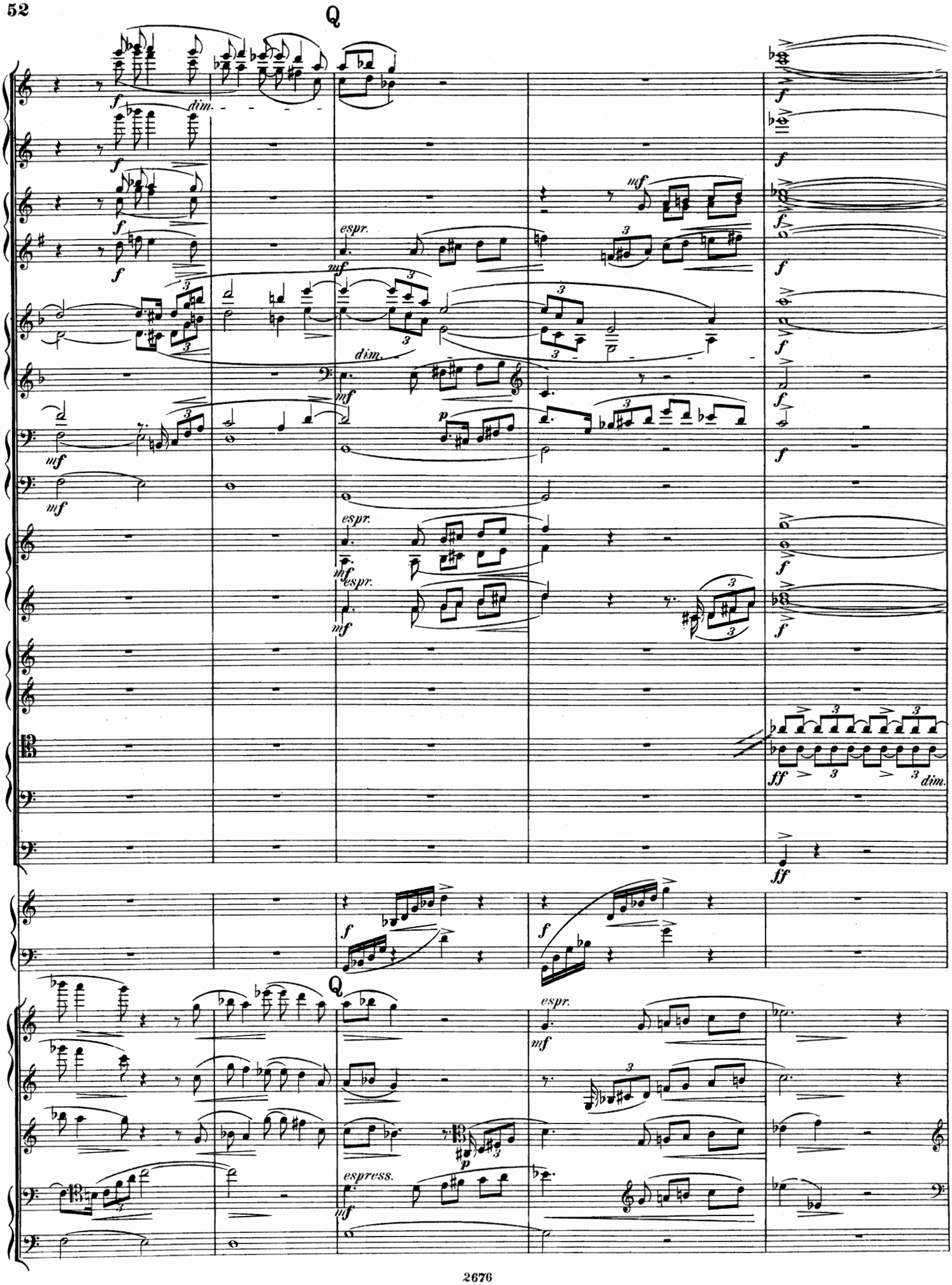
Q
f
dim.
espr.
mf
p
ff
Q
espress.

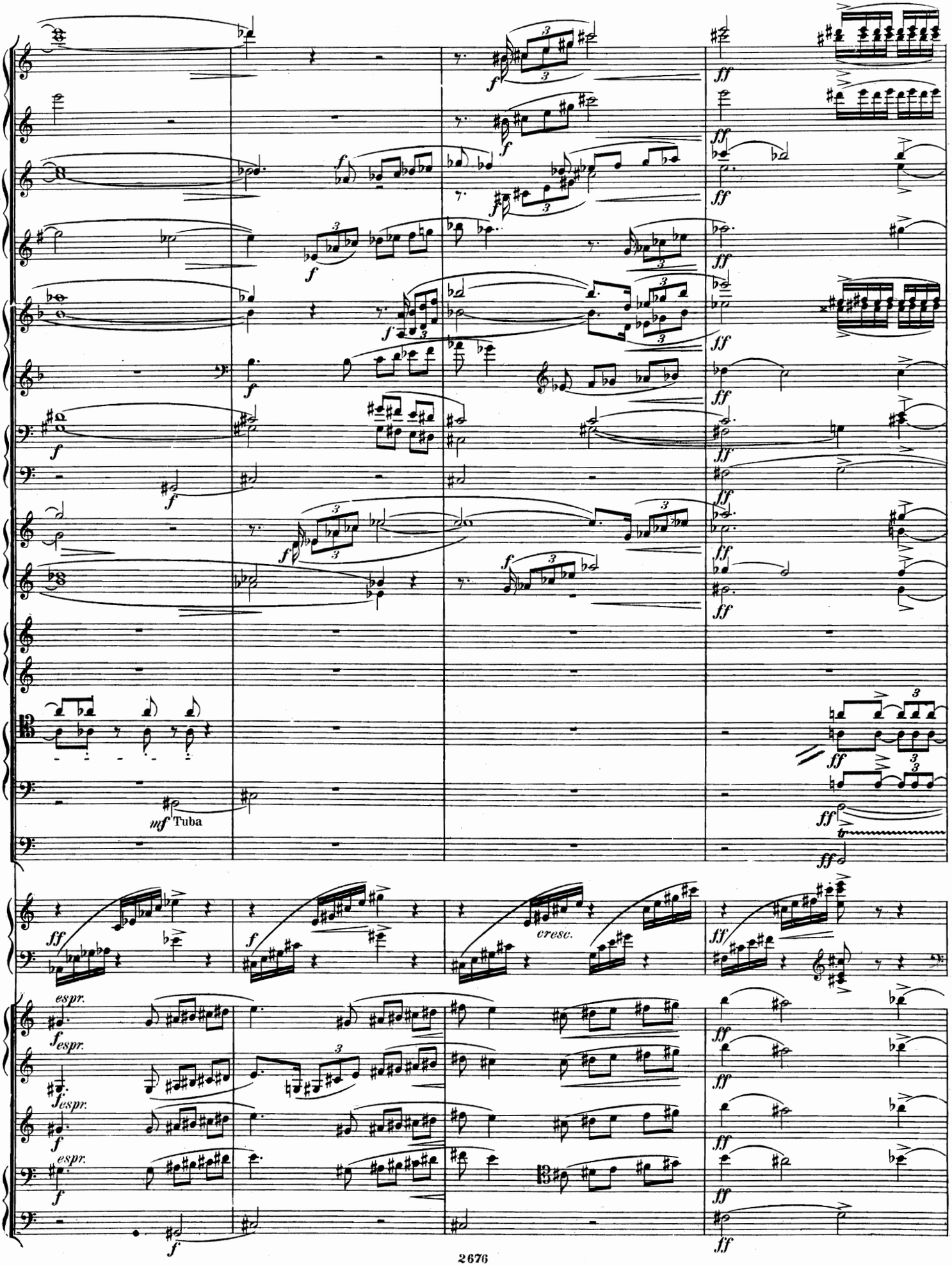
mf Tuba
cresc.
espr.

molto appassionato

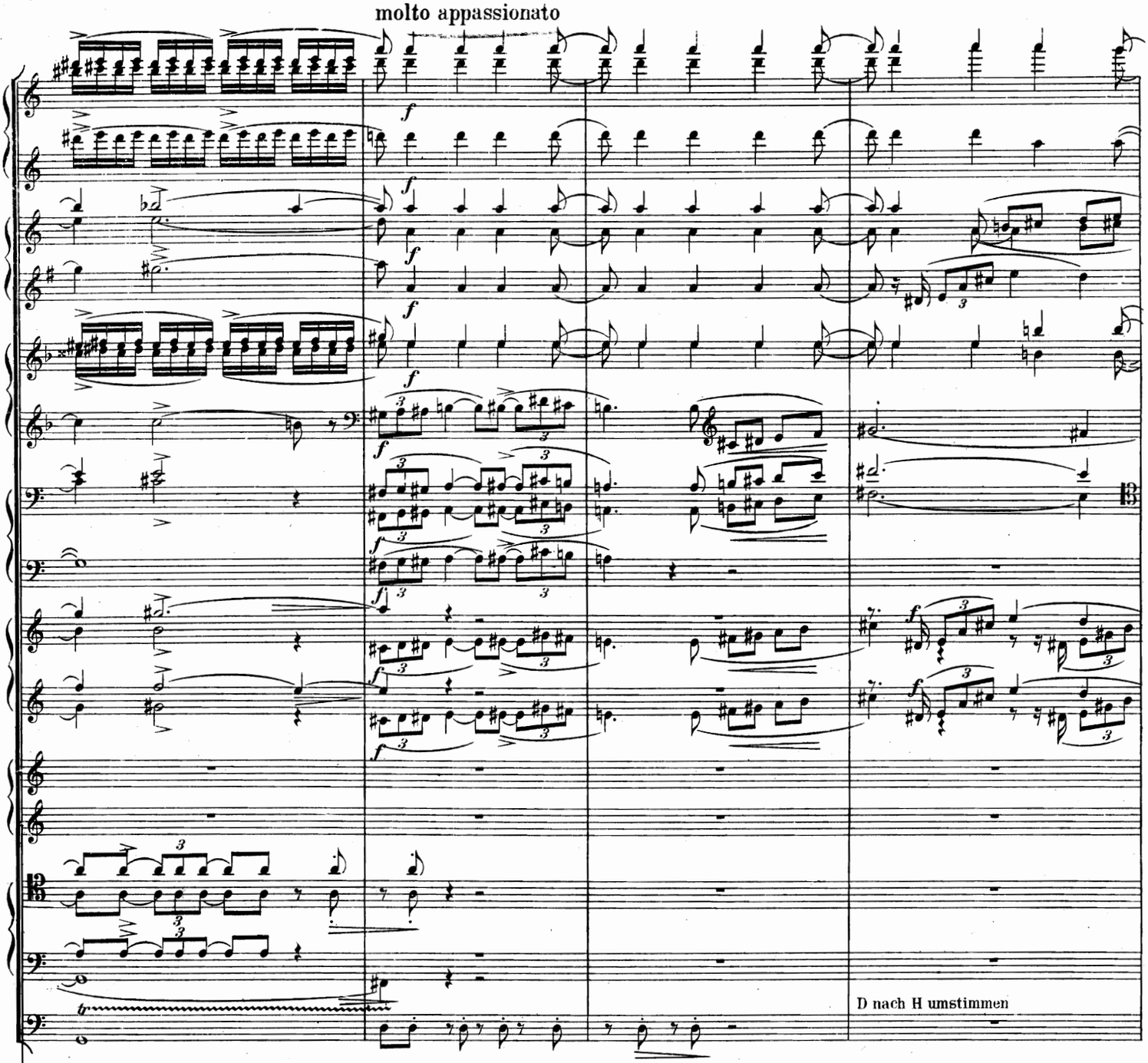

molto appassionato

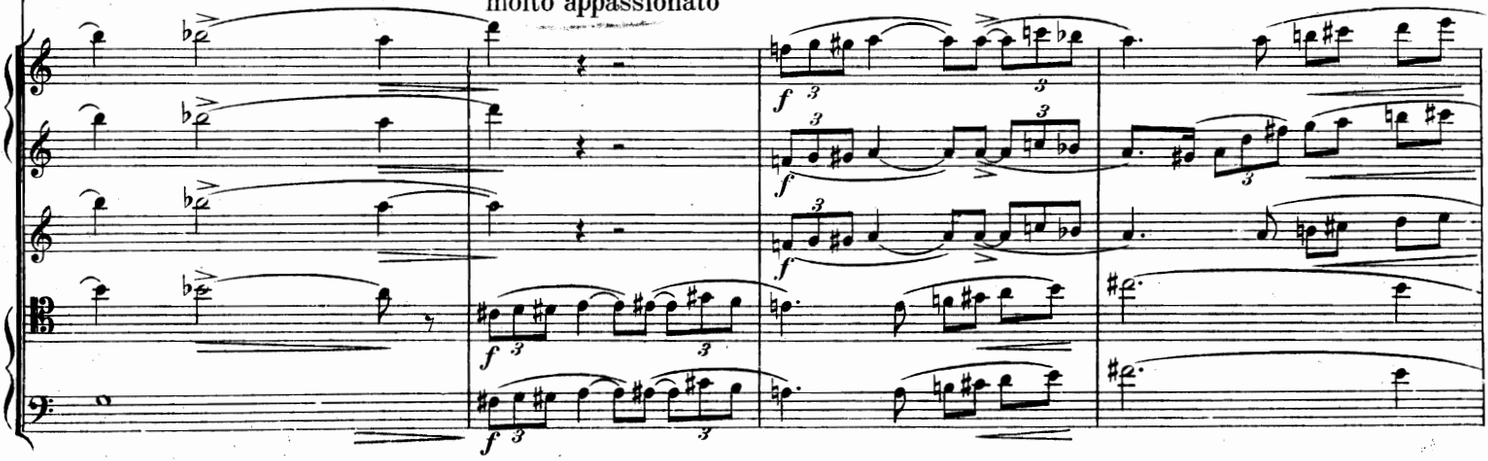

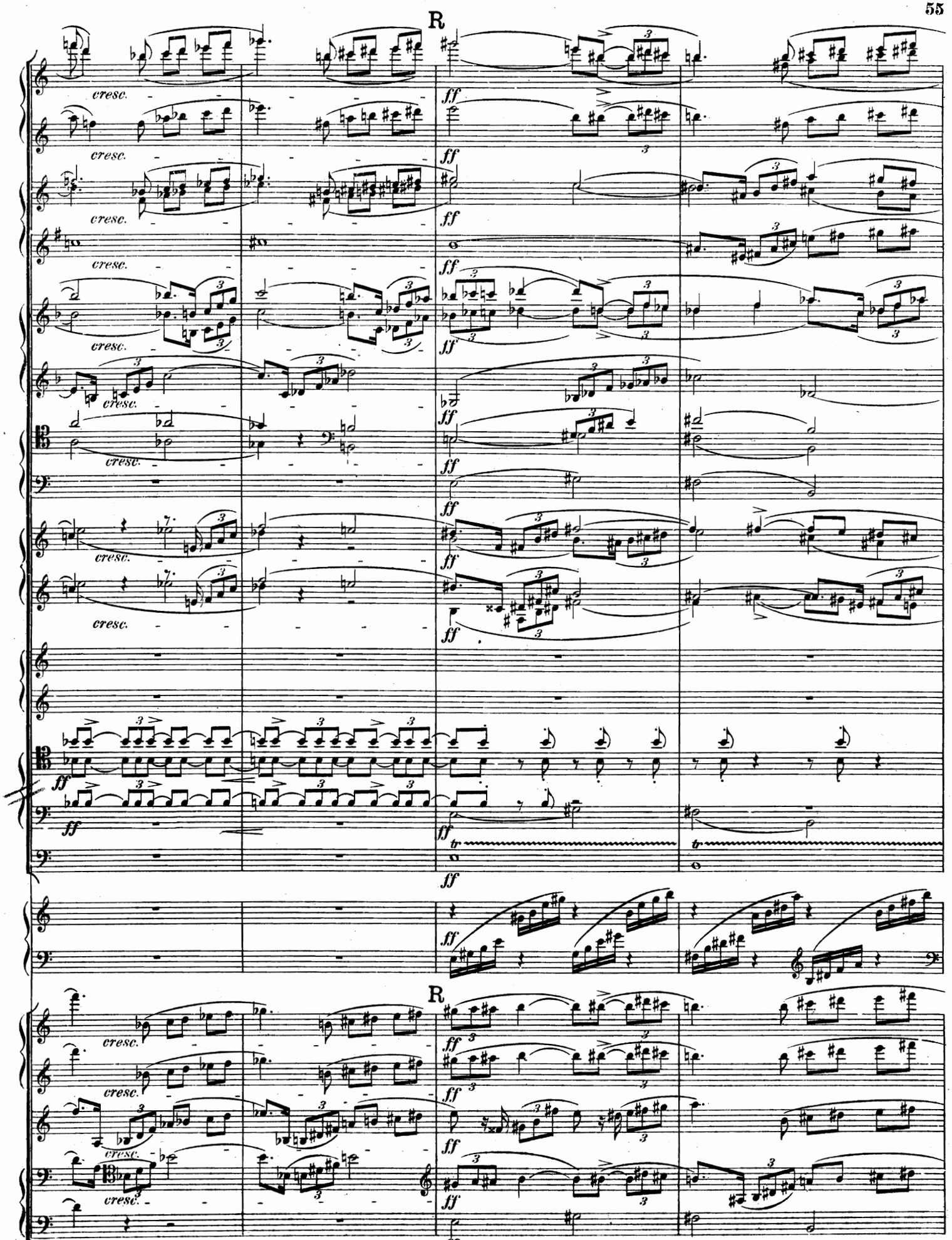
R
cresc.
ff
R

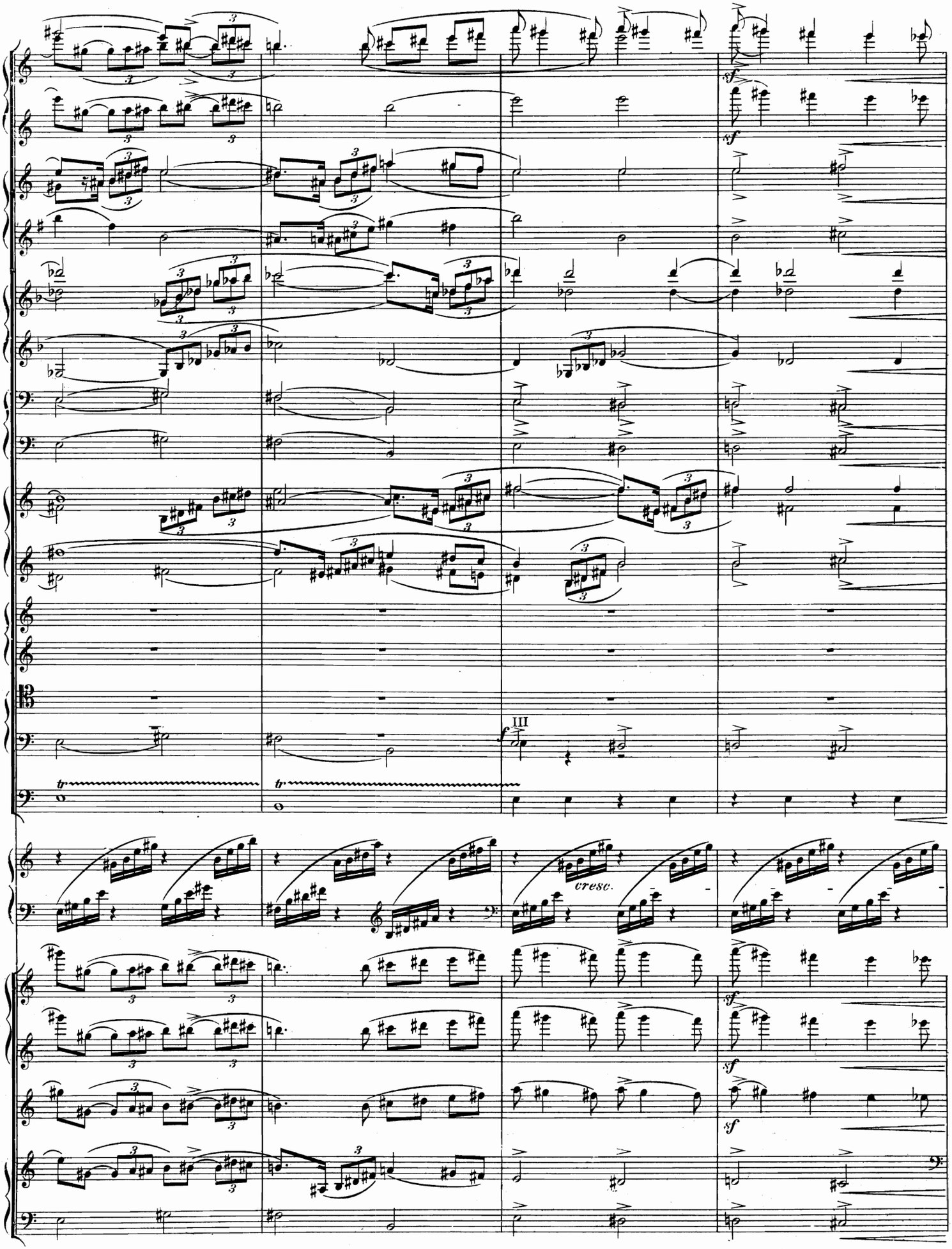
sf
sf
III
f
cresc.
sf
sf
sf

molto appassionato

ff dim. sf gestopft offen marc. tr cresc.

molto appassionato

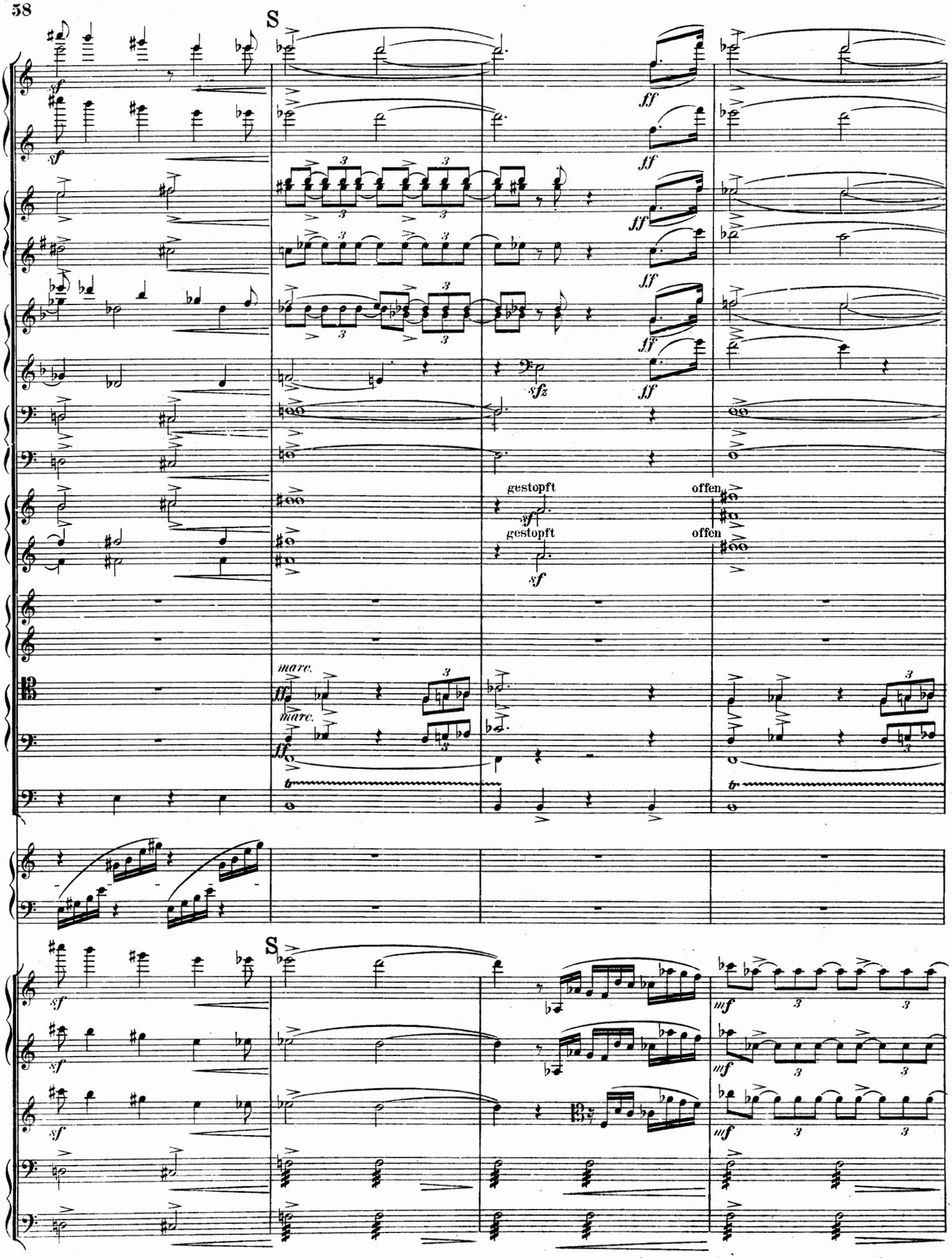
S
gestopft
offen
gestopft
offen
S

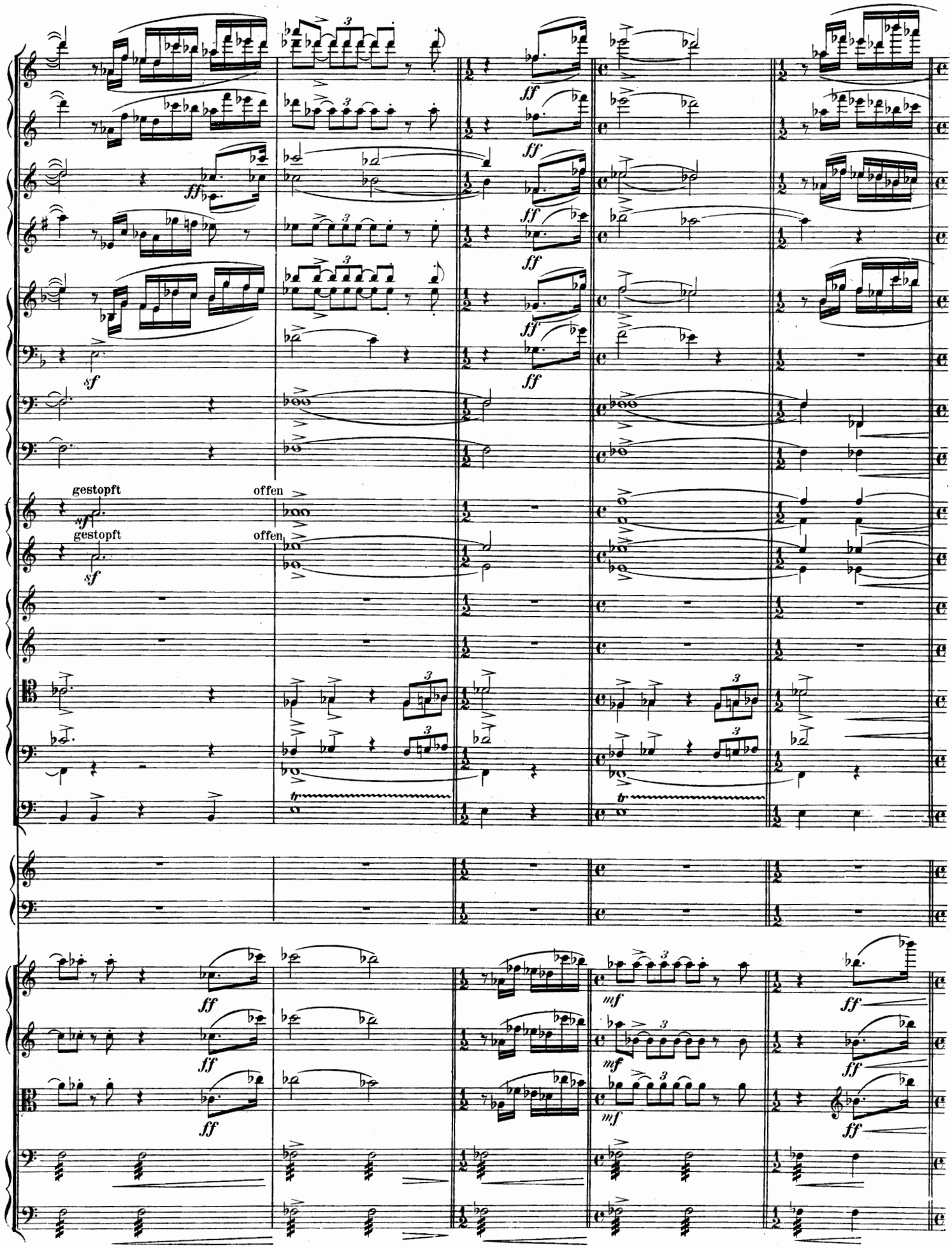
gestopft
offen
gestopft
offen

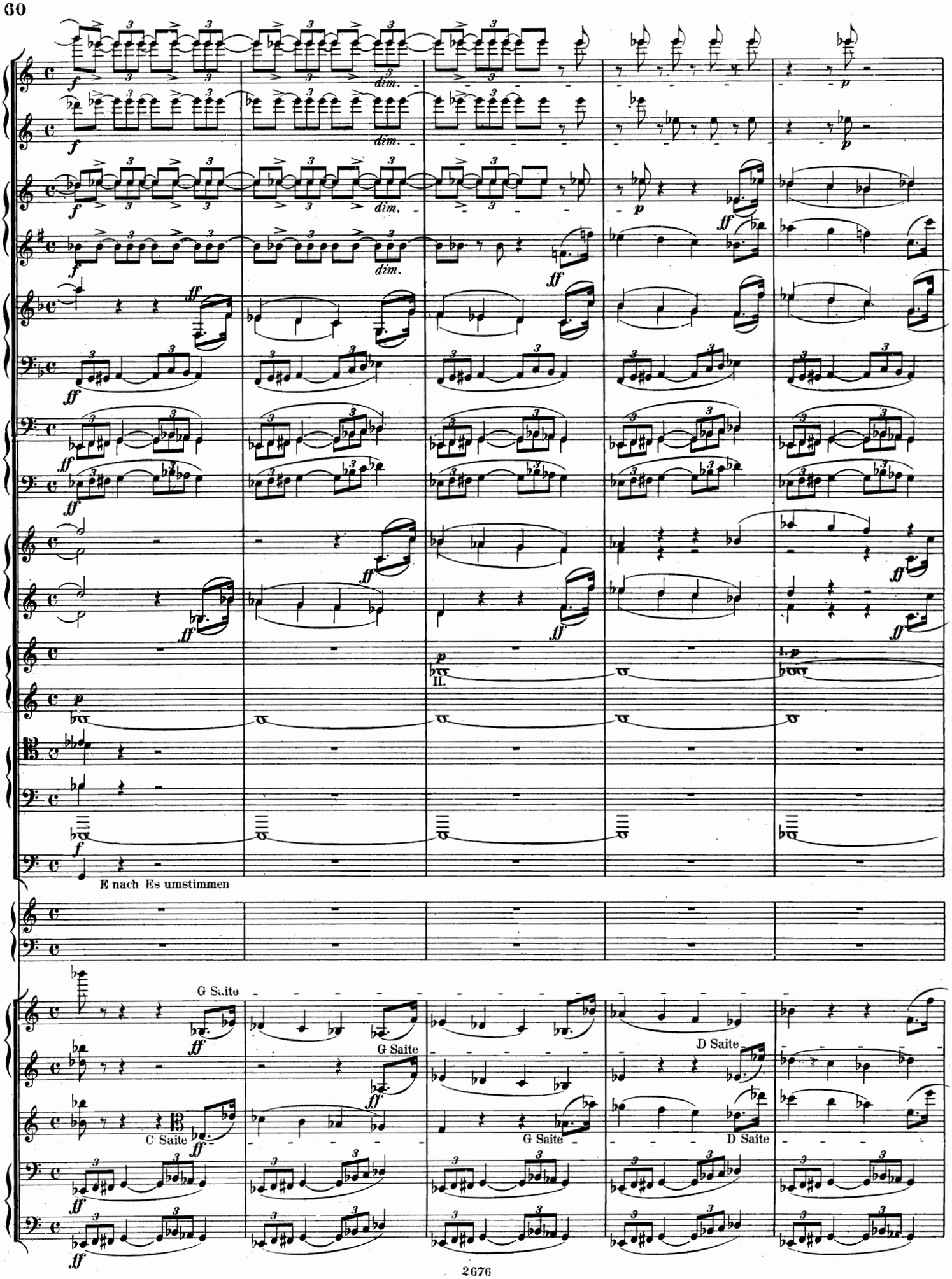
dim.
II.
E nach Es umstimmen
G Saite
C Saite
D Saite

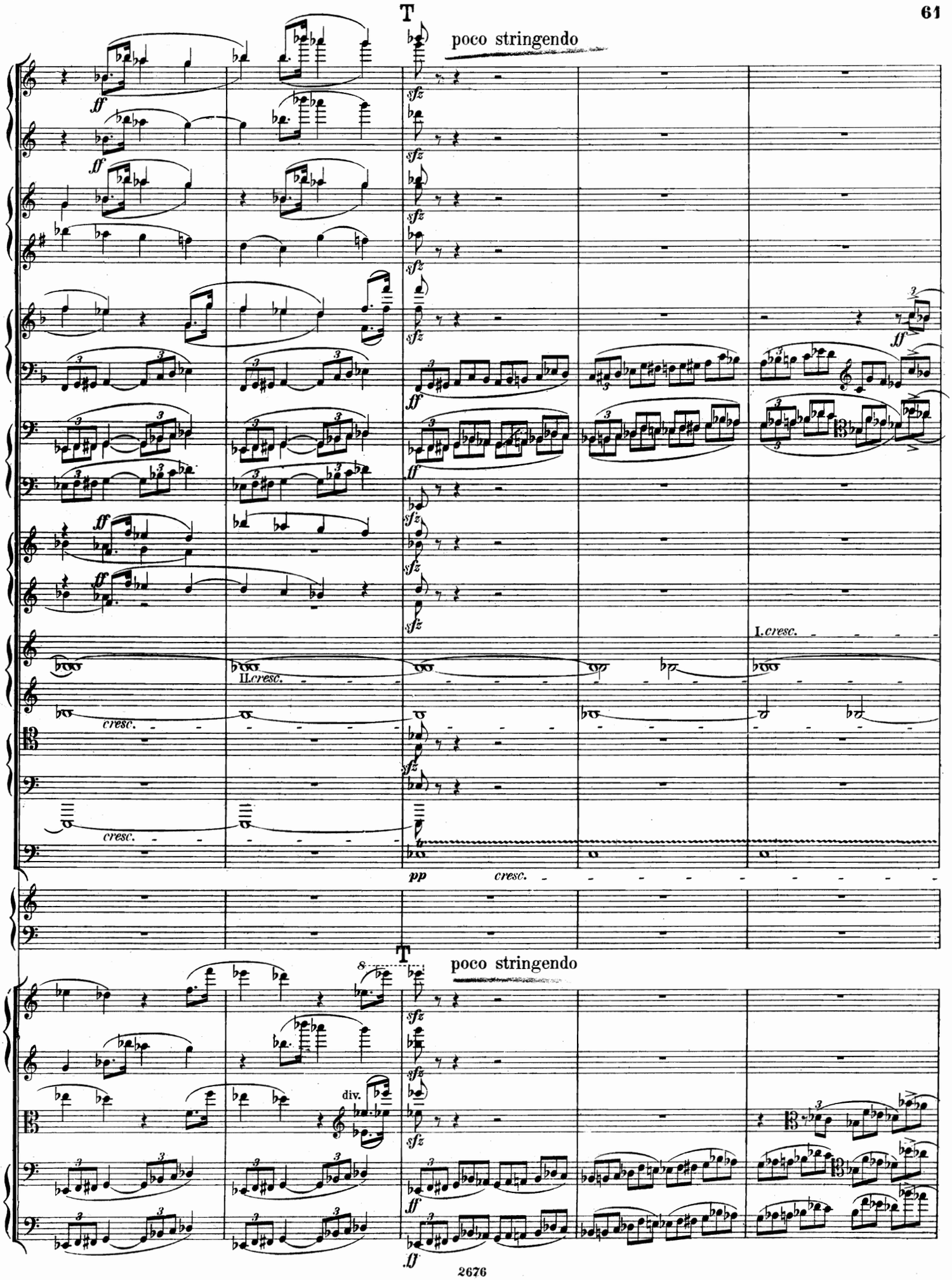
T
poco stringendo
ff
sfz
I. cresc.
II. cresc.
cresc.
pp
div.

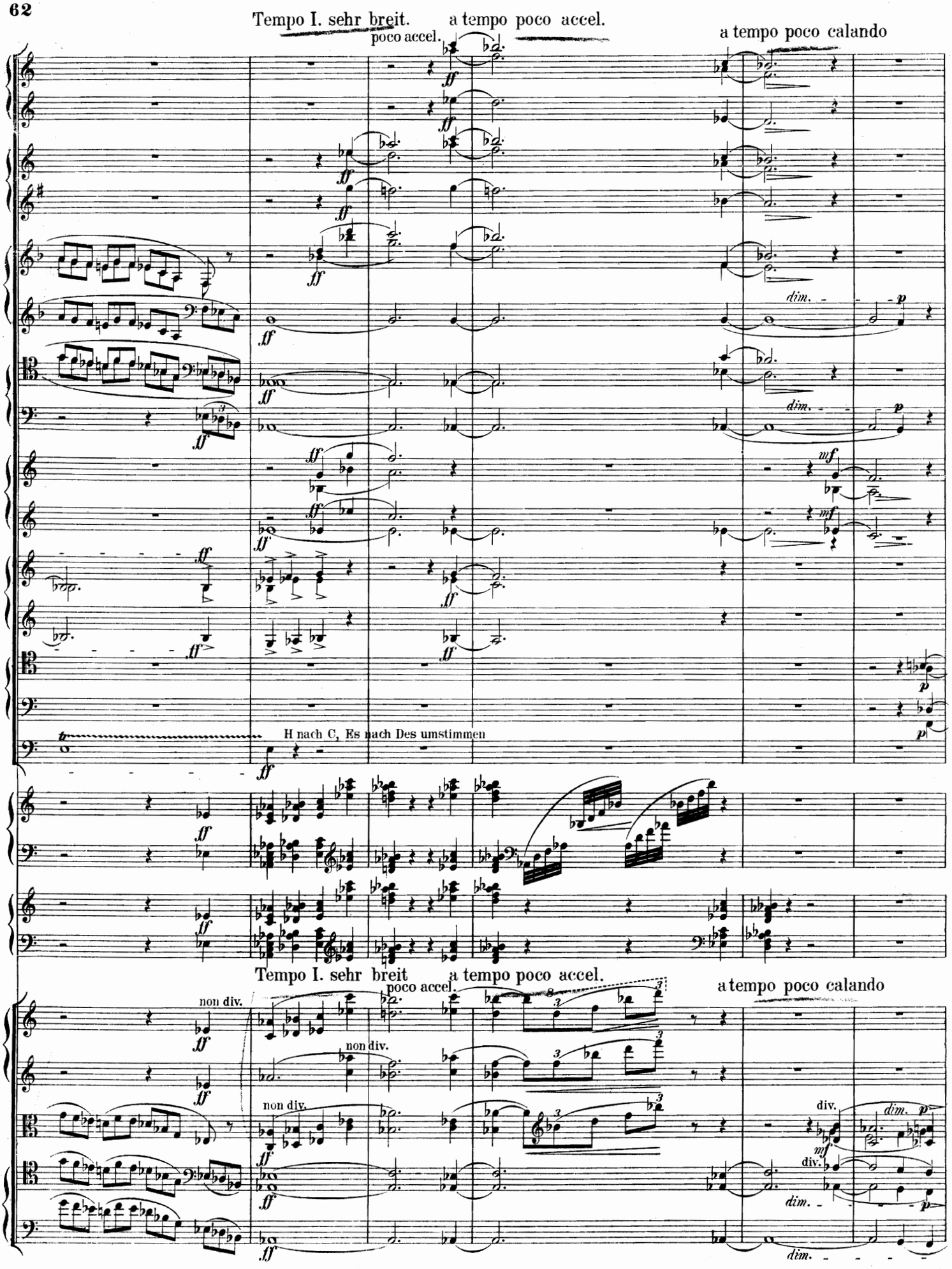
Tempo I. sehr breit.
poco accel.
a tempo poco accel.
a tempo poco calando
dim.
H nach C, Es nach Des umstimmen
Tempo I. sehr breit
poco accel.
a tempo poco accel.
a tempo poco calando
non div.
div.

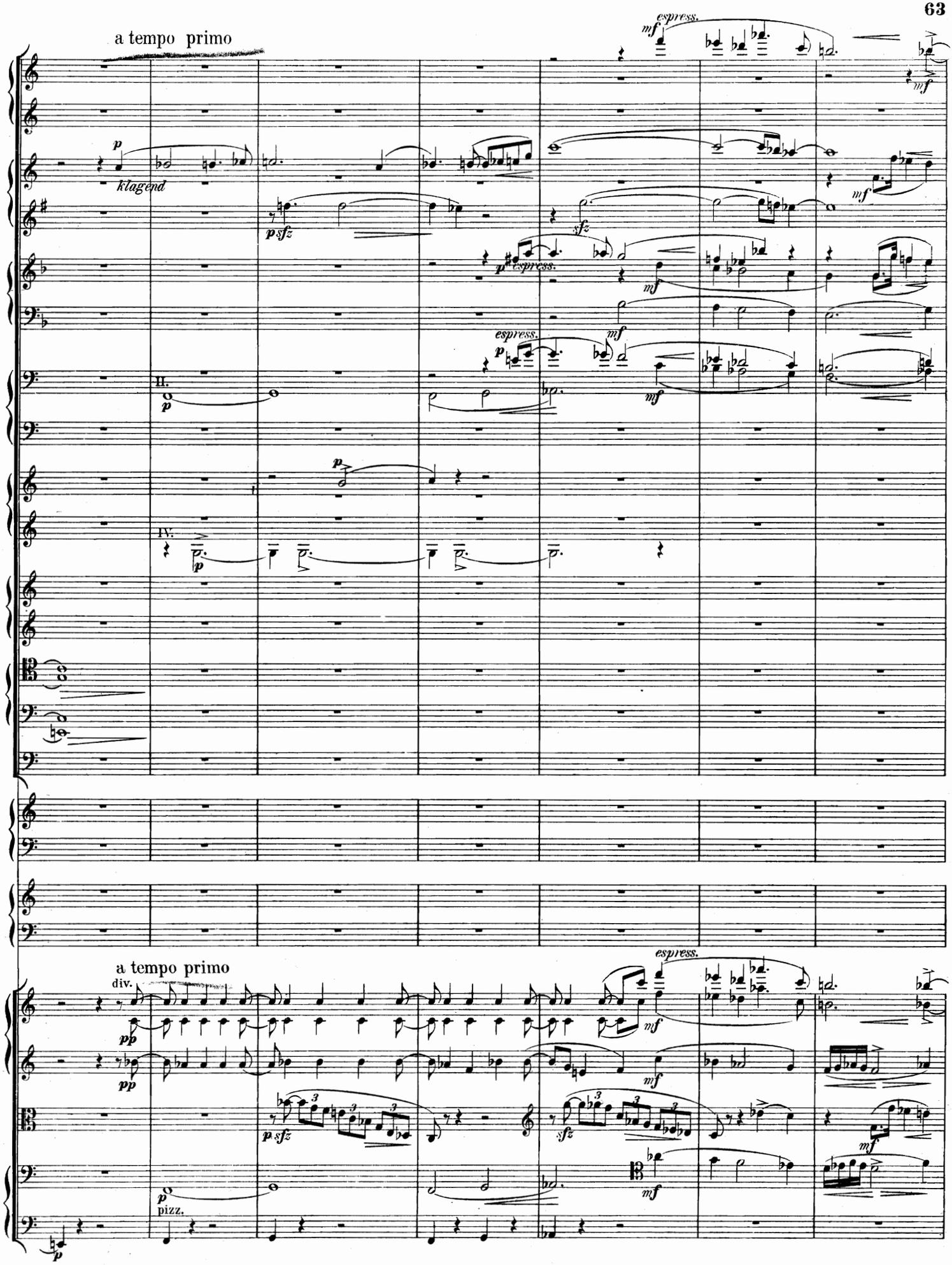
a tempo primo
klagend
II.
IV.
a tempo primo
div.
pizz.

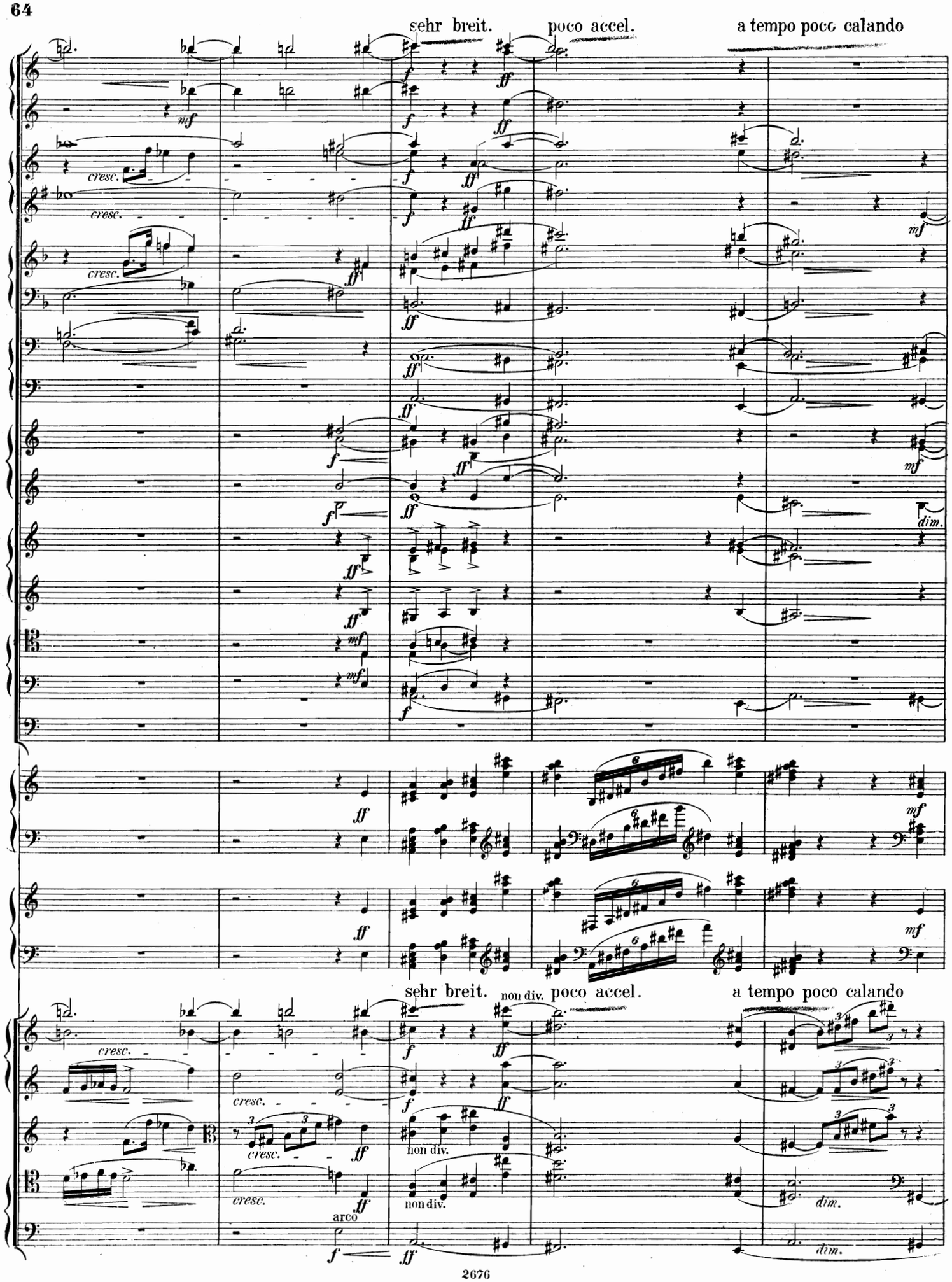
sehr breit.
poco accel.
a tempo poco calando
cresc.
mf
ff
f
dim.
sehr breit.
non div.
poco accel.
a tempo poco calando
arco

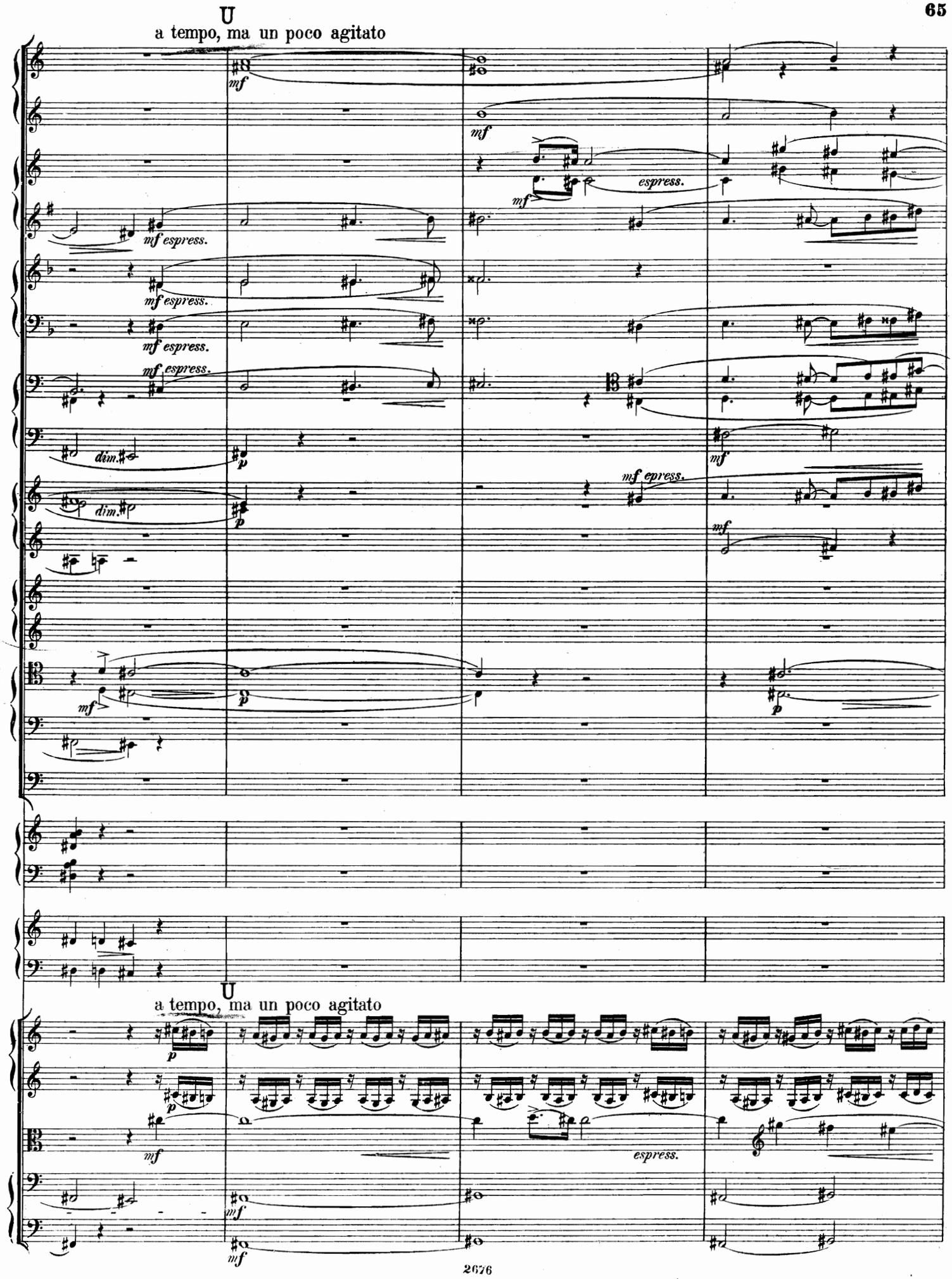
U
a tempo, ma un poco agitato
mf
mf espress.
dim.
p
espress.
mf epress.
U
a tempo, ma un poco agitato

poco a poco stringendo

f *mf* *espress.* Tuba. *mf espress.*

poco a poco stringendo

mf *f* *dim.* *espress.*

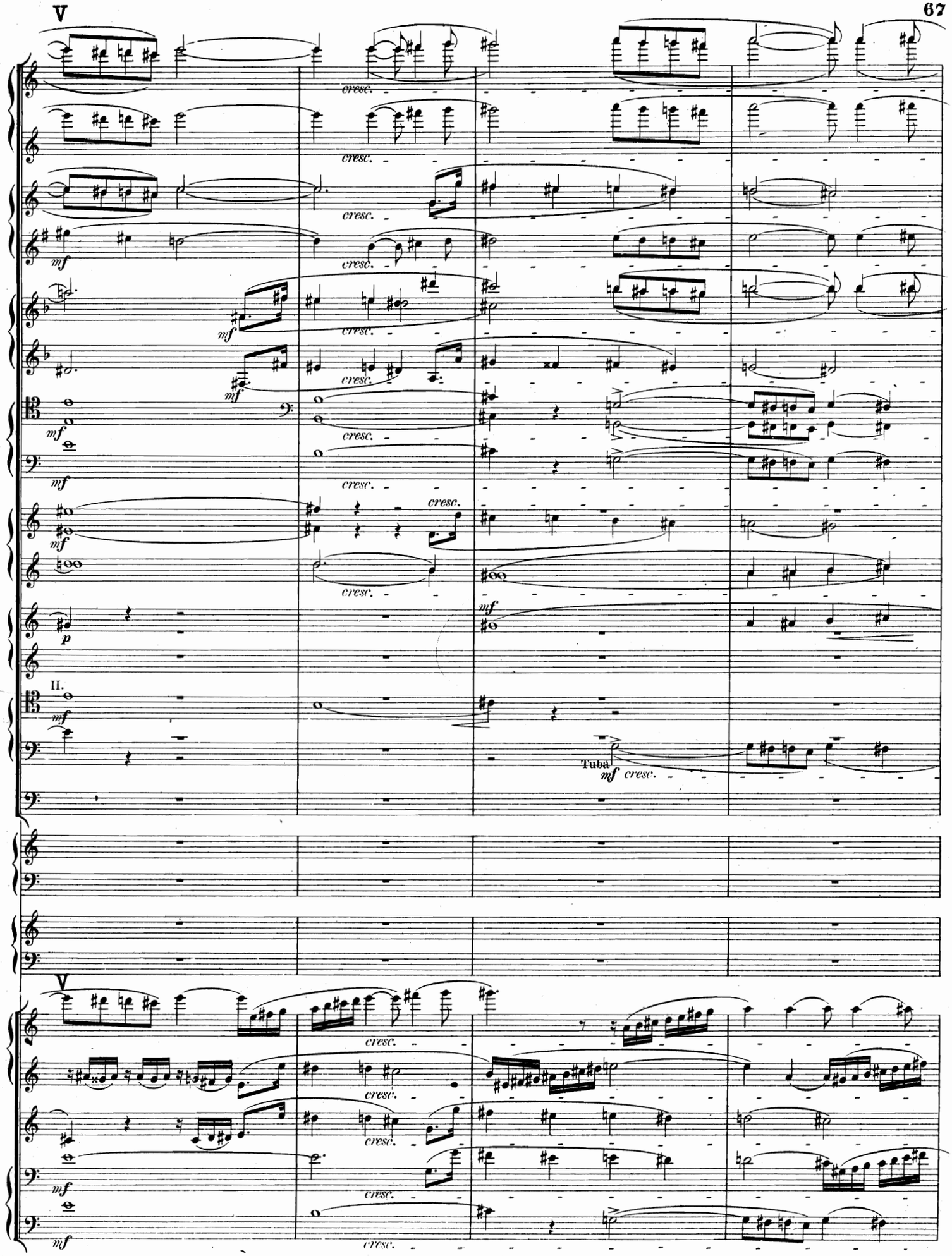
V
cresc.
mf
p
II.
Tuba
V

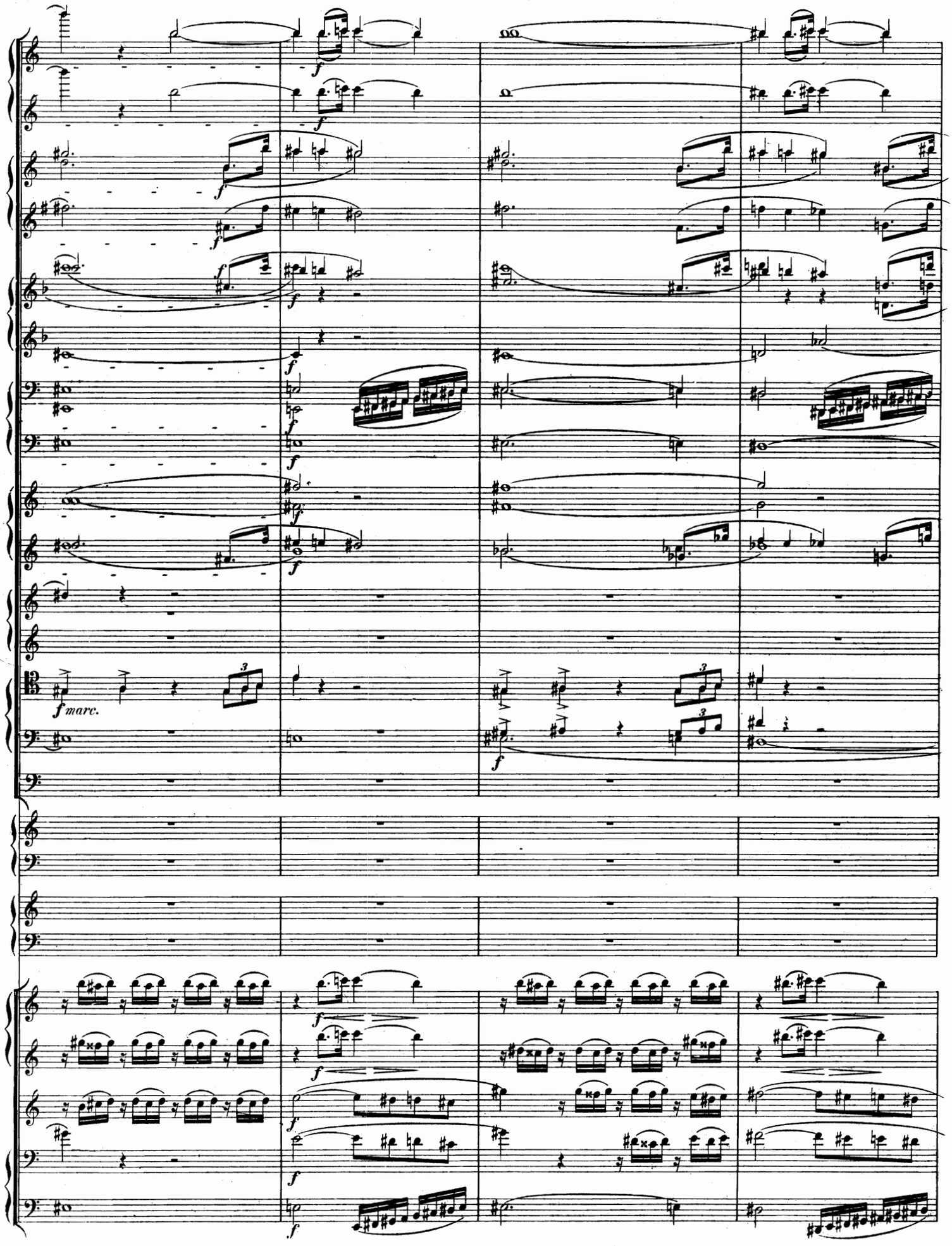
f
f marc.

allargando

a tempo, sehr breit

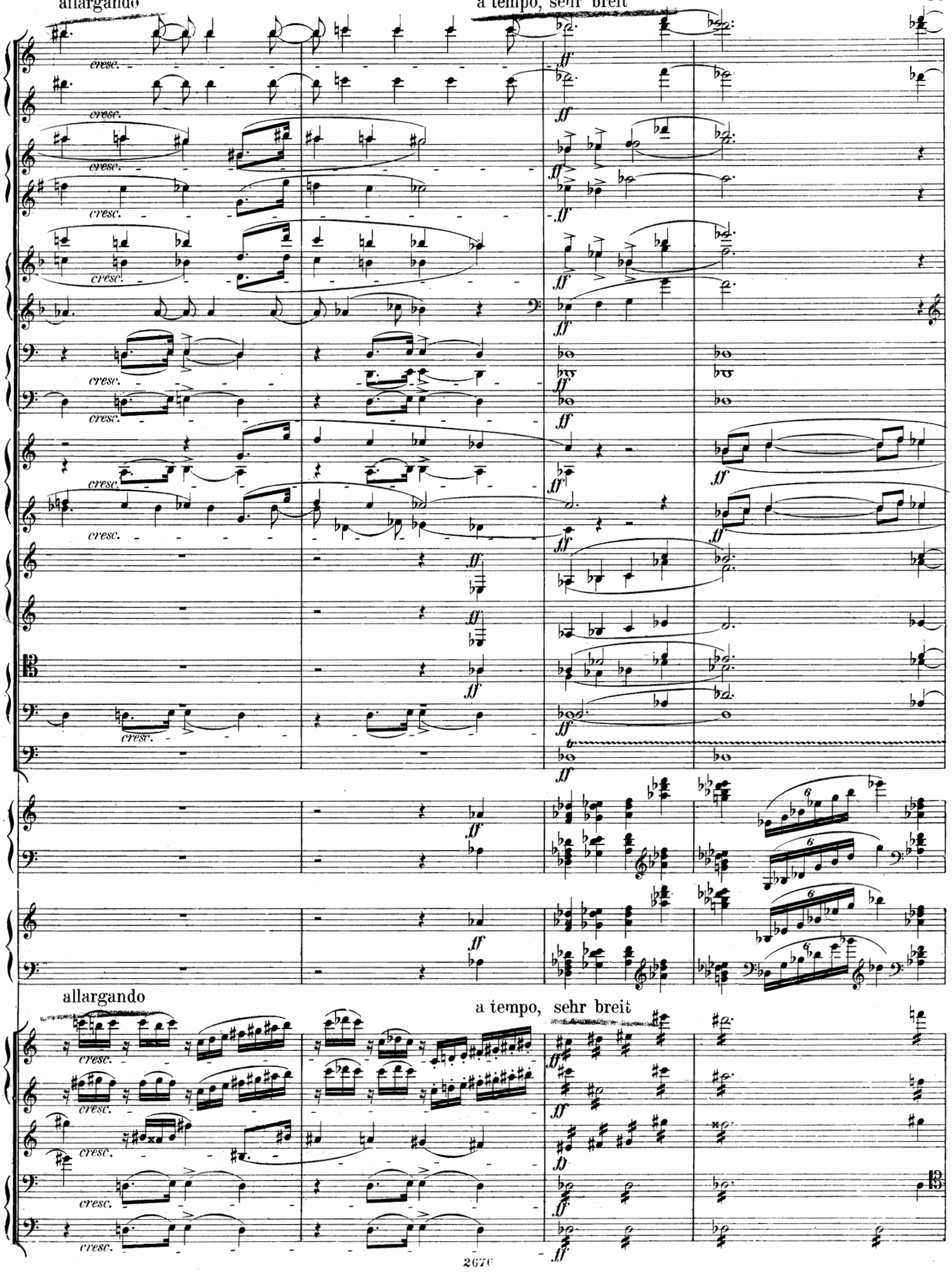

noch breiter

poco stringendo

poco a poco più calando

noch breiter

poco stringendo

poco a poco più calando

W
Tempo der Einleitung. Largo.
con sord.
con sord.
con sord.
con sord.
W
Tempo der Einleitung. Largo.

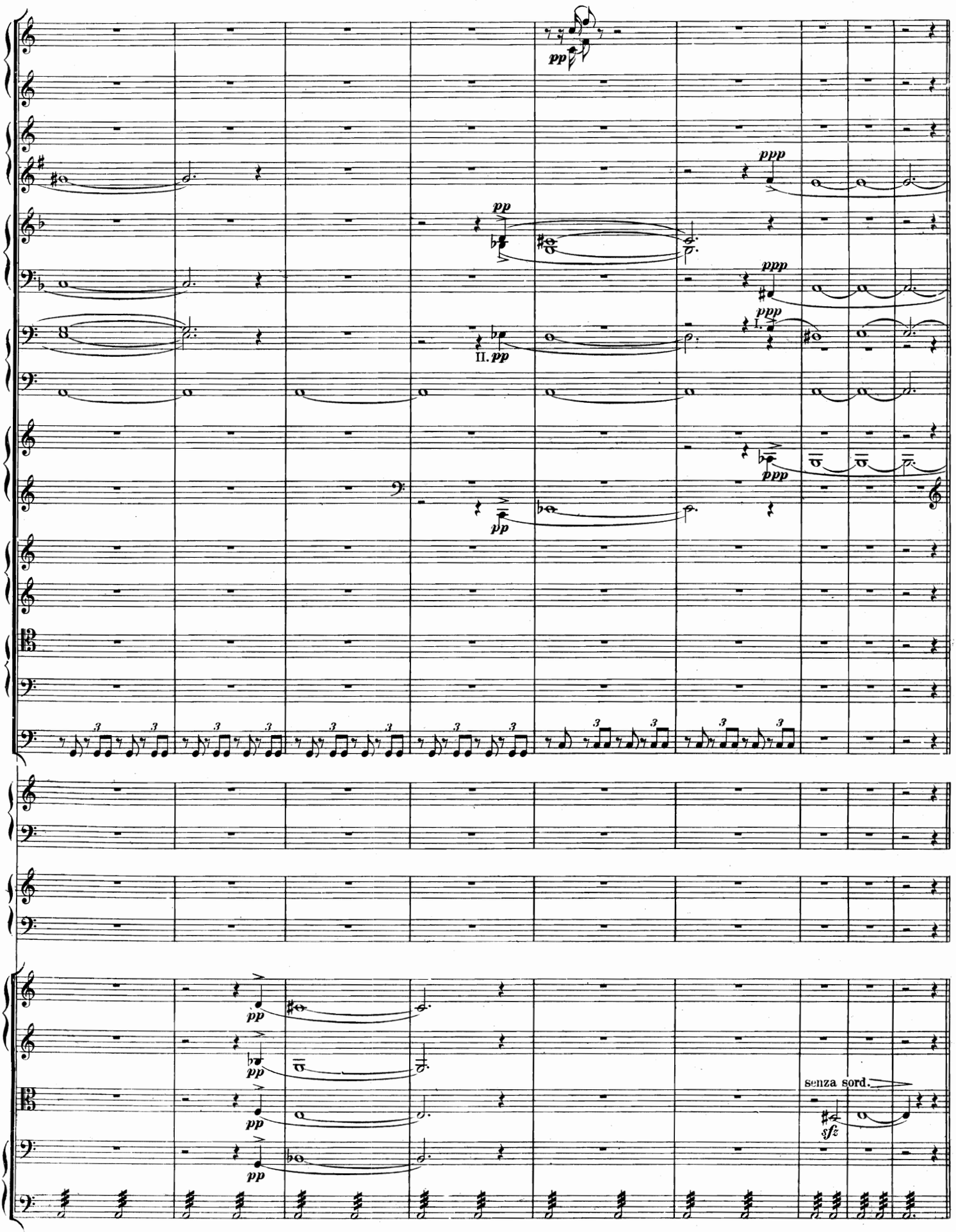
pp
ppp
pp
II. pp
ppp
I.
ppp
pp
pp
pp
pp
pp
senza sord.
sfz

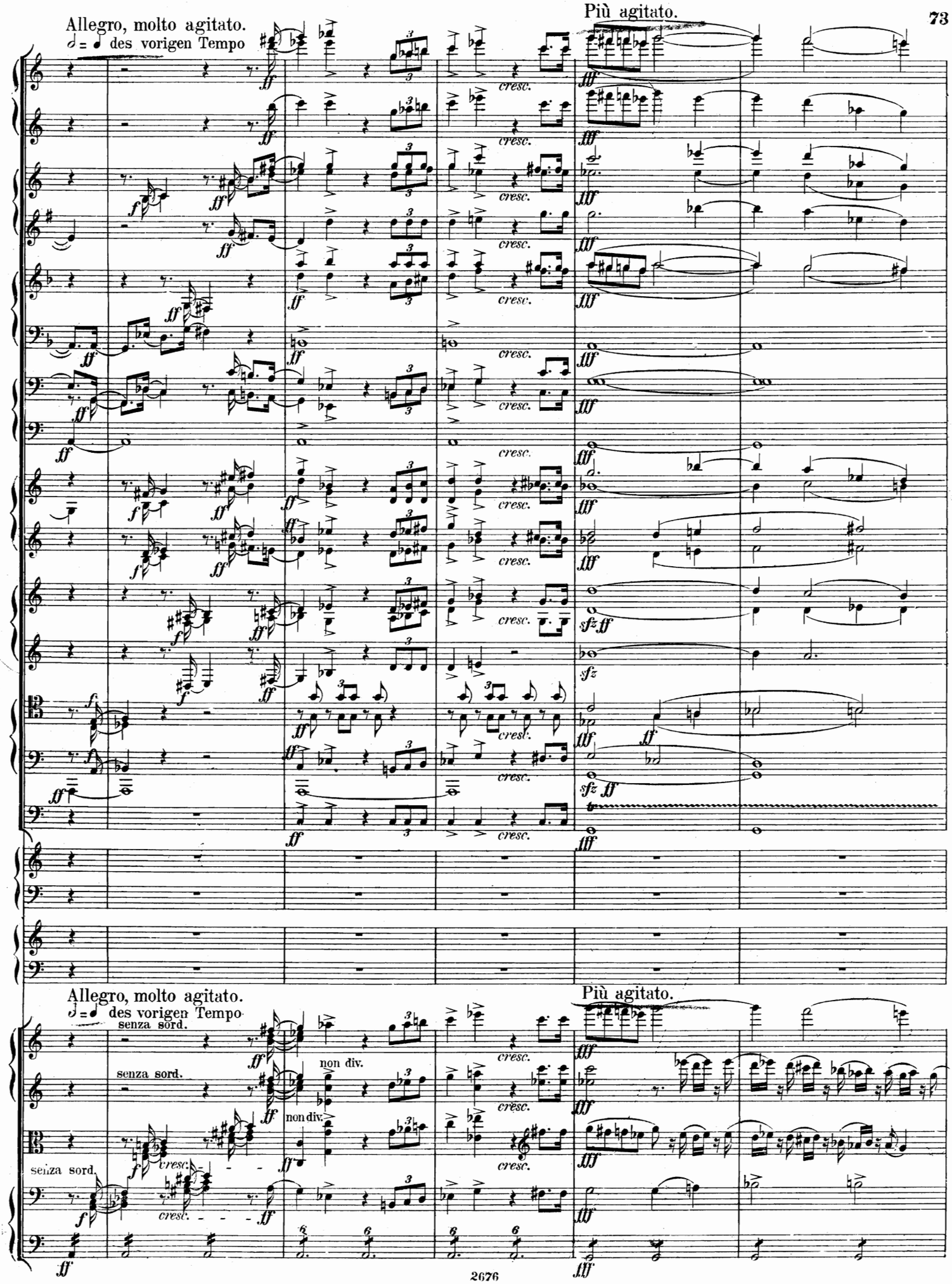
Allegro, molto agitato.
𝅗𝅥 = ♩ des vorigen Tempo
Più agitato.
cresc.
senza sord.
non div.
Allegro, molto agitato.
𝅗𝅥 = ♩ des vorigen Tempo
senza sord.
non div.
Più agitato.

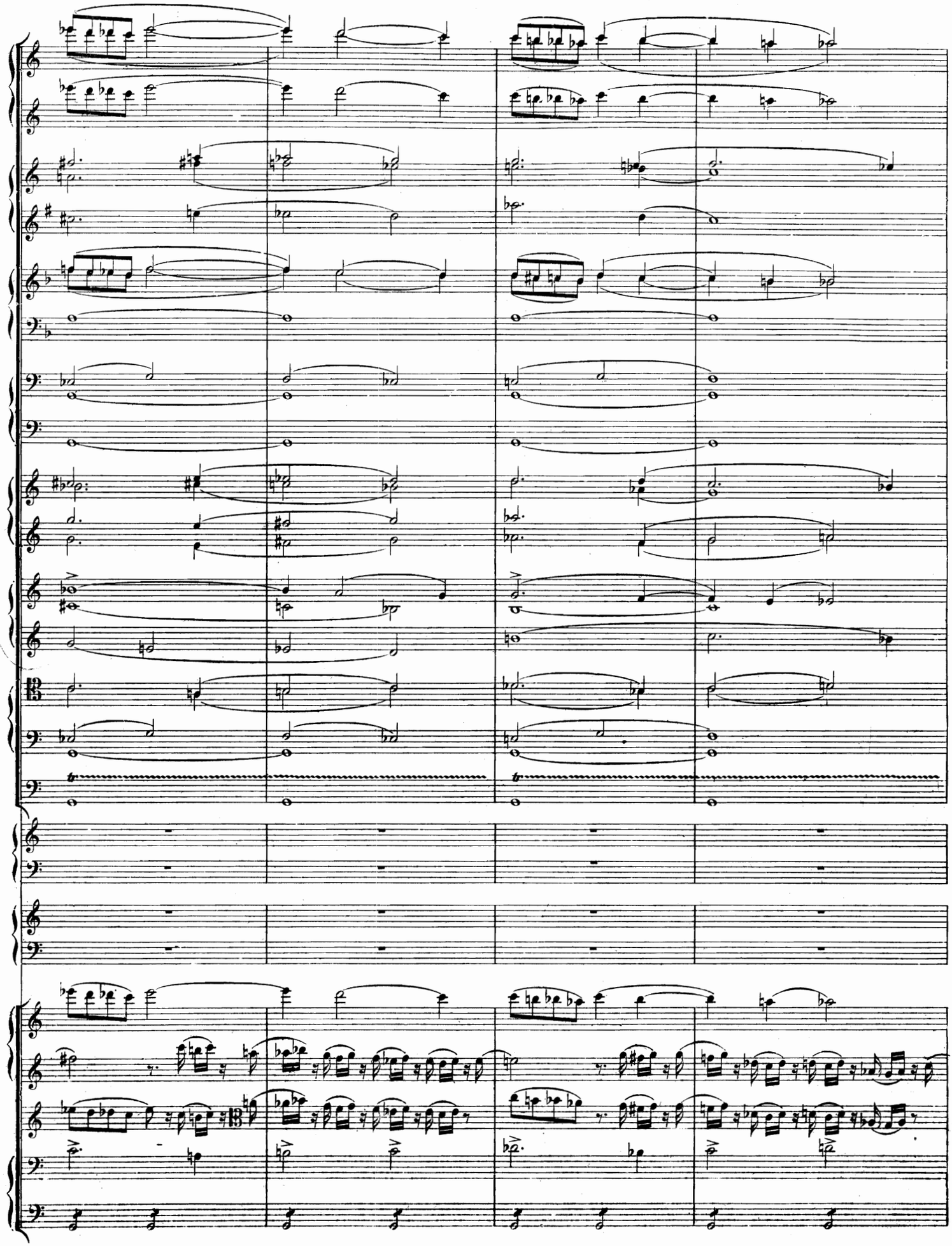

X stringendo

poco allargando

sempre fff

dim.

p

ff

III. Pos. dim.

fff

X stringendo

poco allargando

poco ritard.

molto dim.

dim.

dim. Tuba

dim. III. Pos.

poco ritard.

molto aim.

Moderato.
♩ = 𝅗𝅥 des vorigen Tempo.

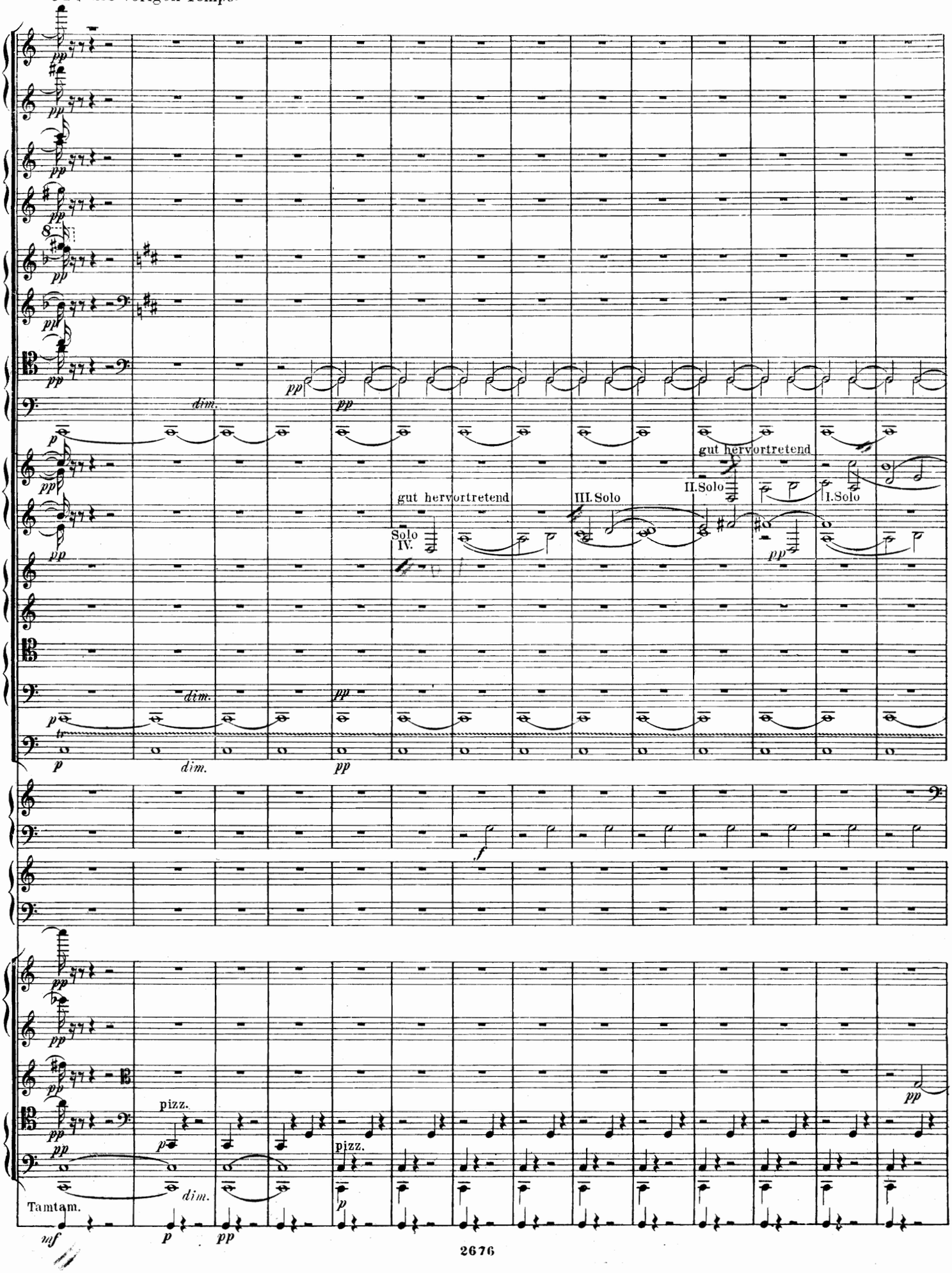

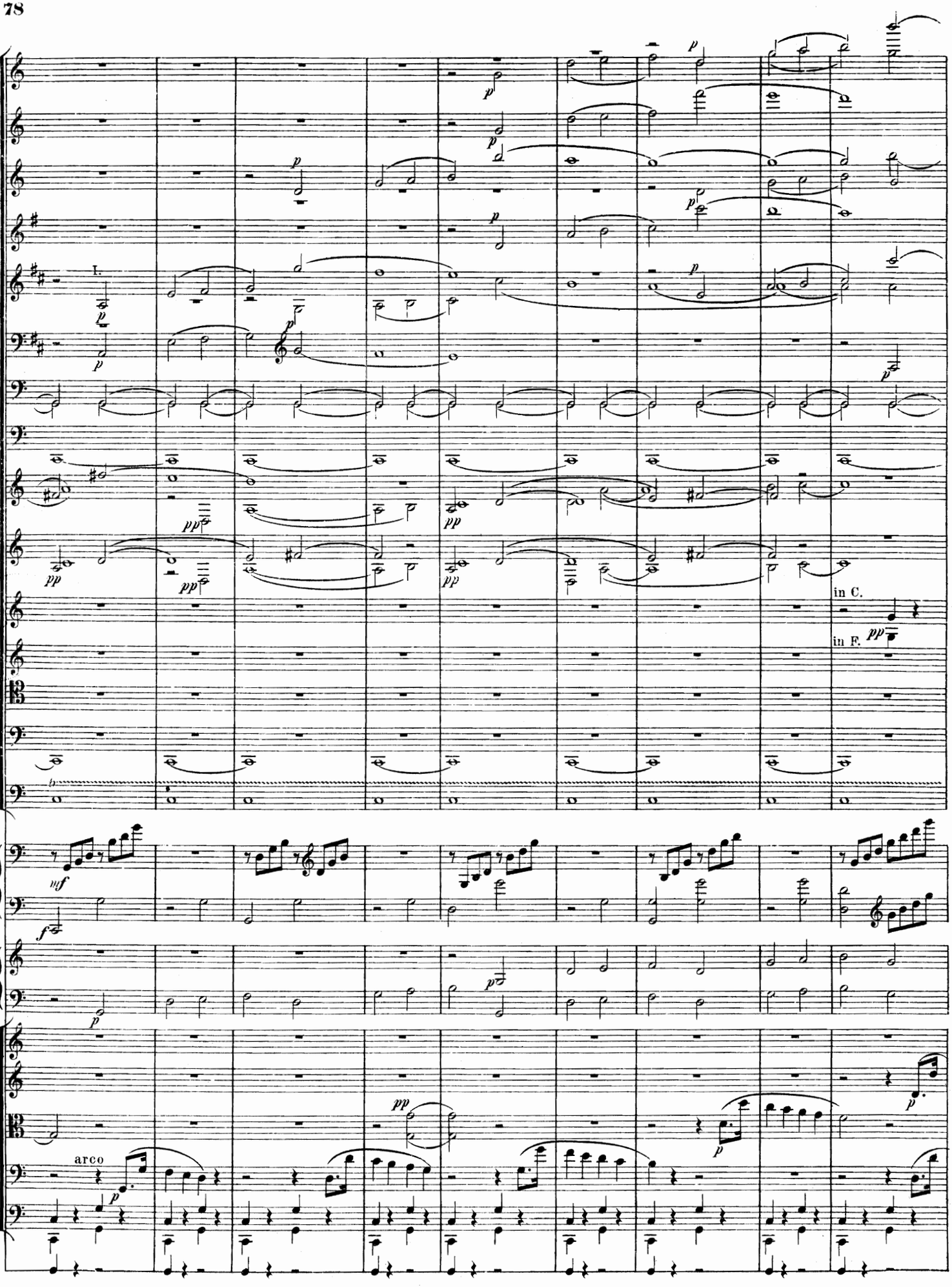
I.
in C.
in F.
arco

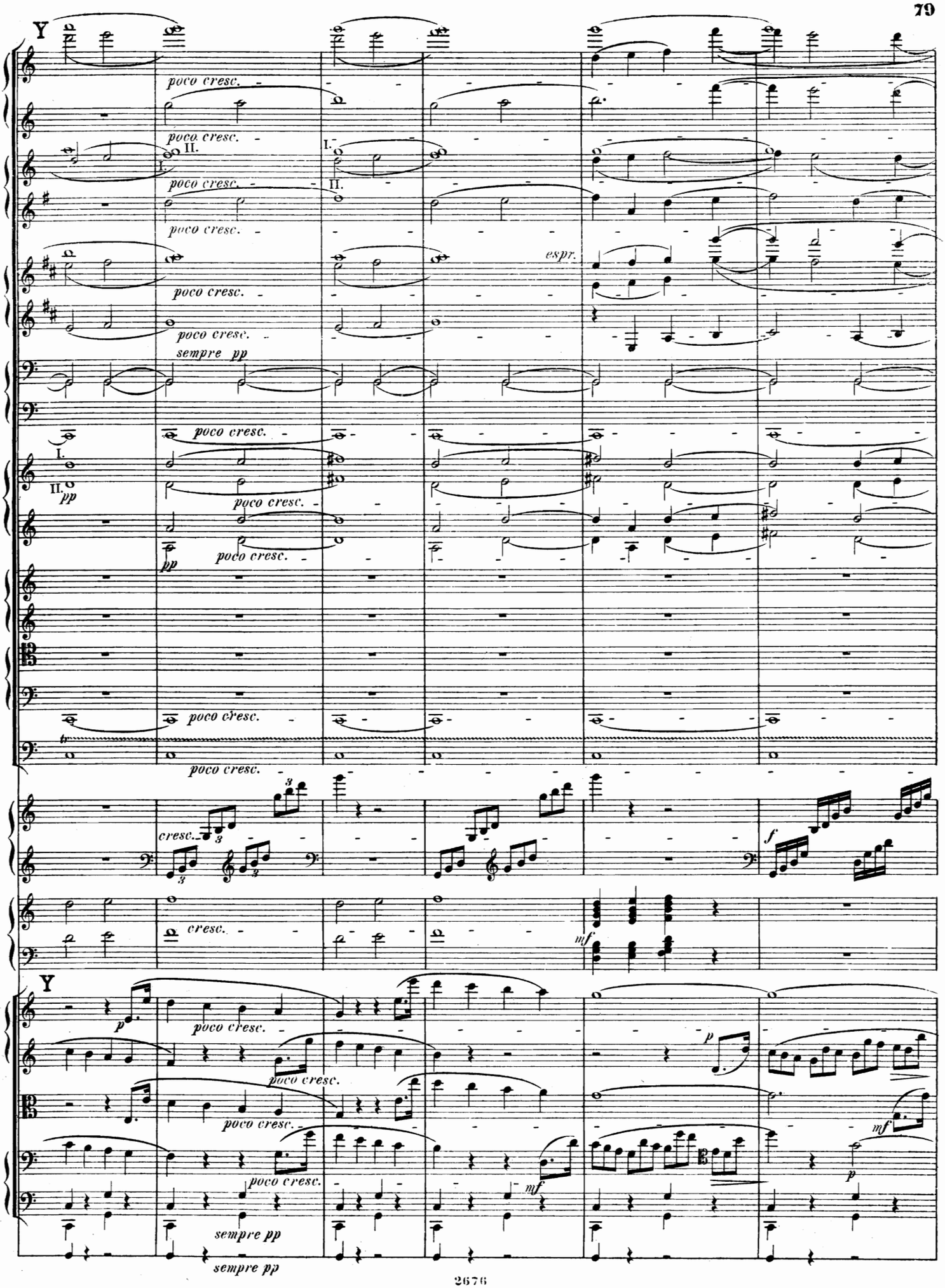
Y
poco cresc.
I.
II.
espr.
sempre pp
pp
cresc.
f
mf
p
Y
sempre pp

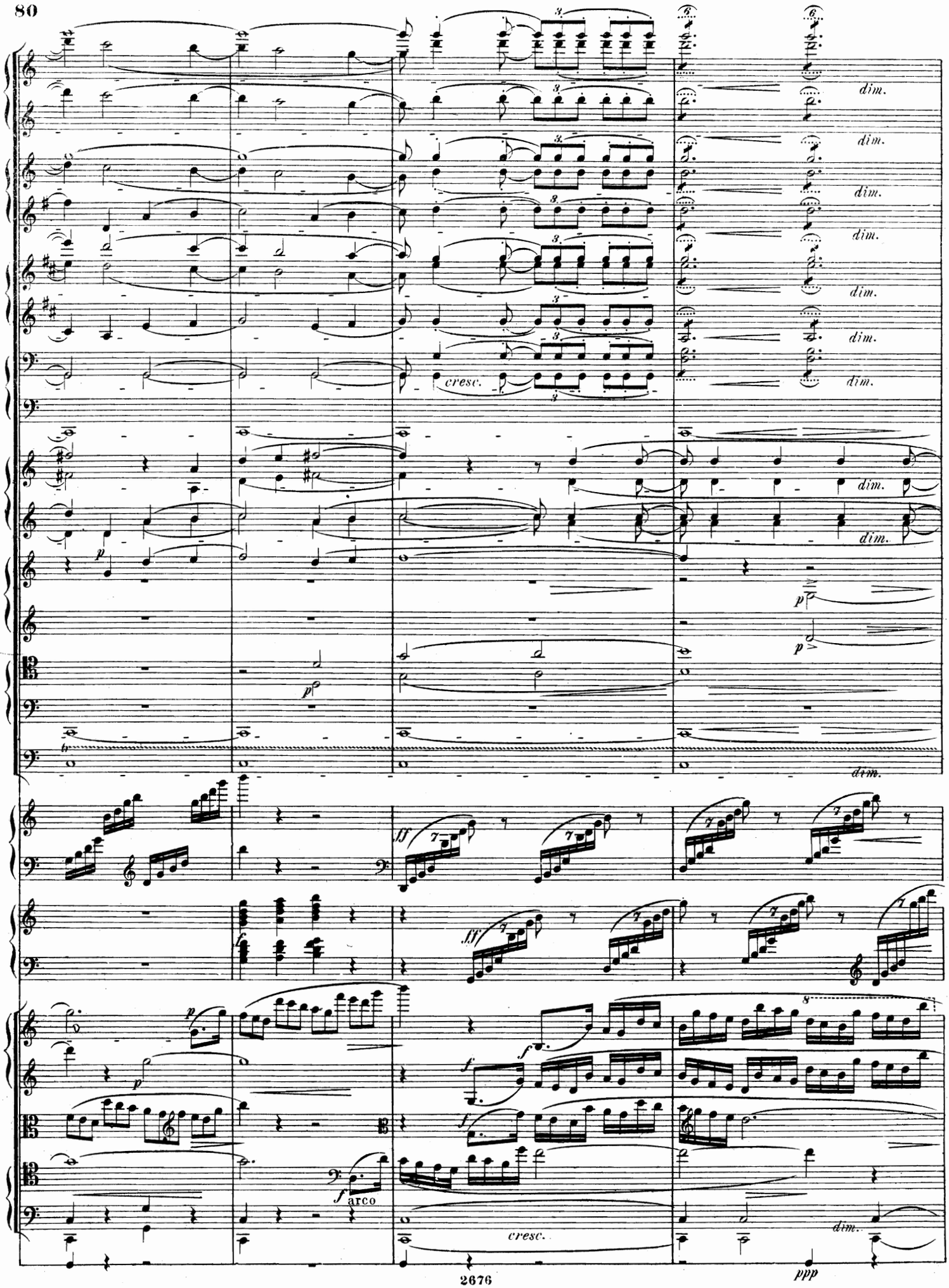
dim.
cresc.
p
ff
f
arco
cresc.
dim.
ppp

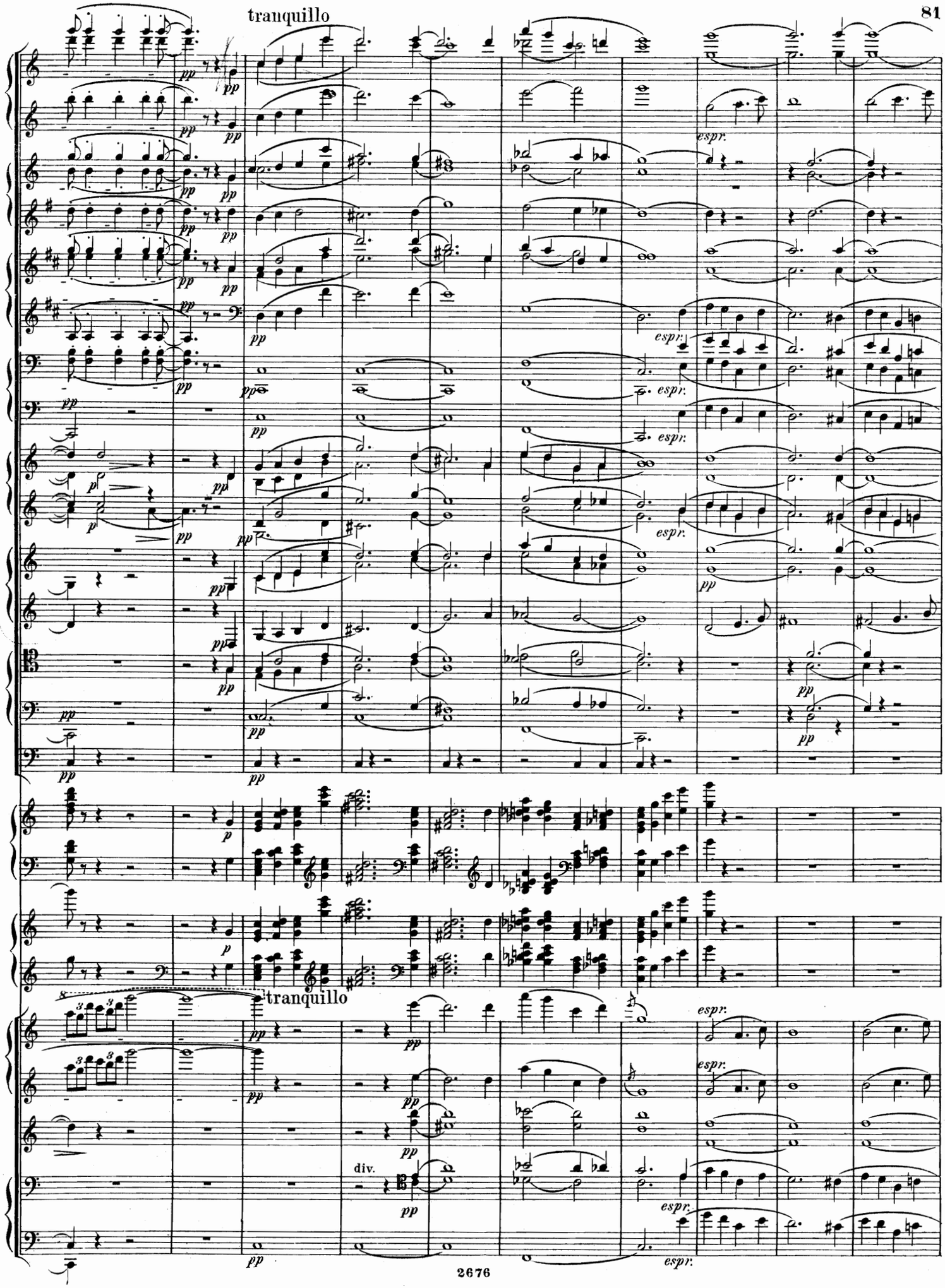
tranquillo
espr.
tranquillo
div.

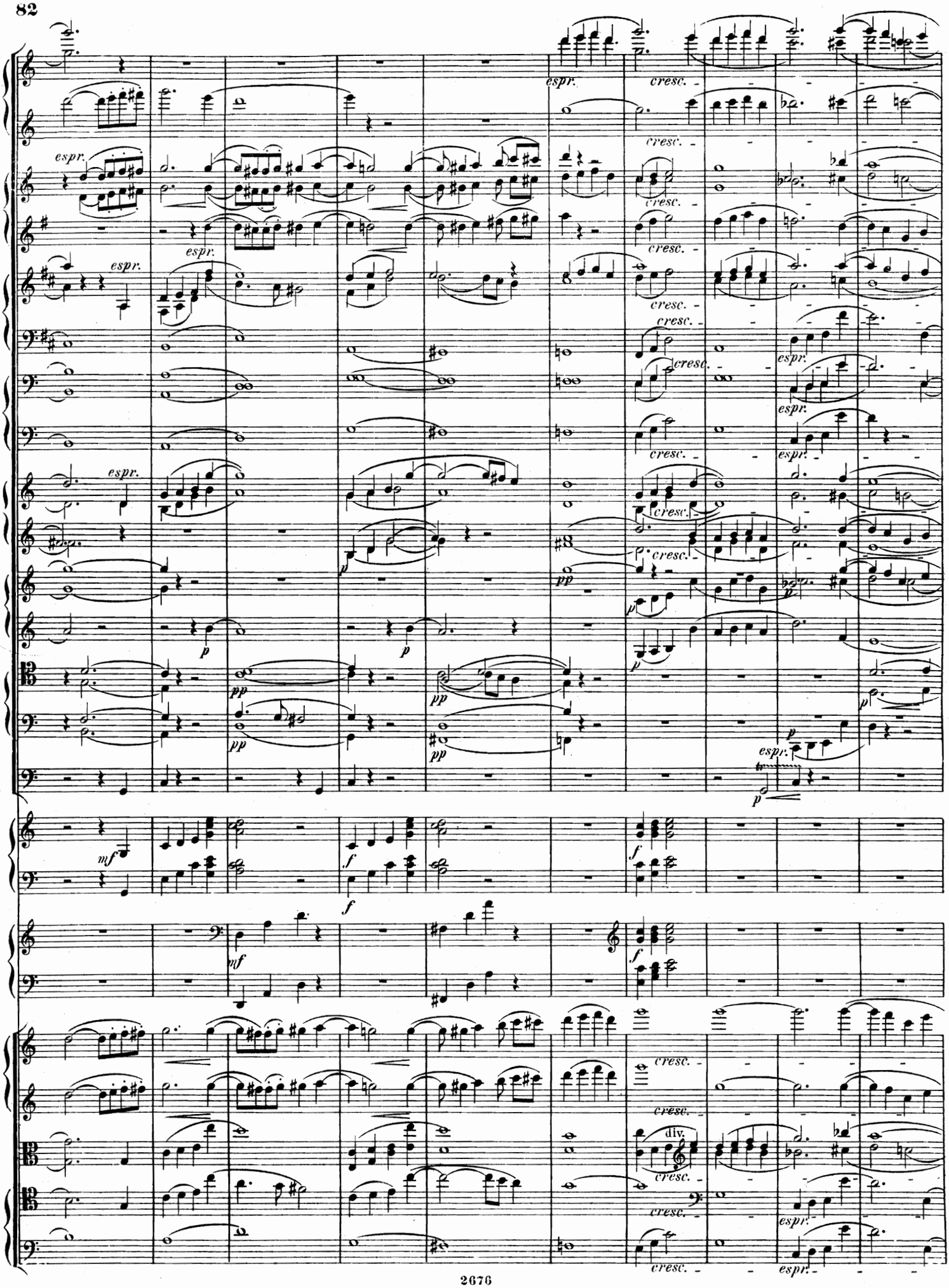
espr.
cresc.
p
pp
mf
f
div.

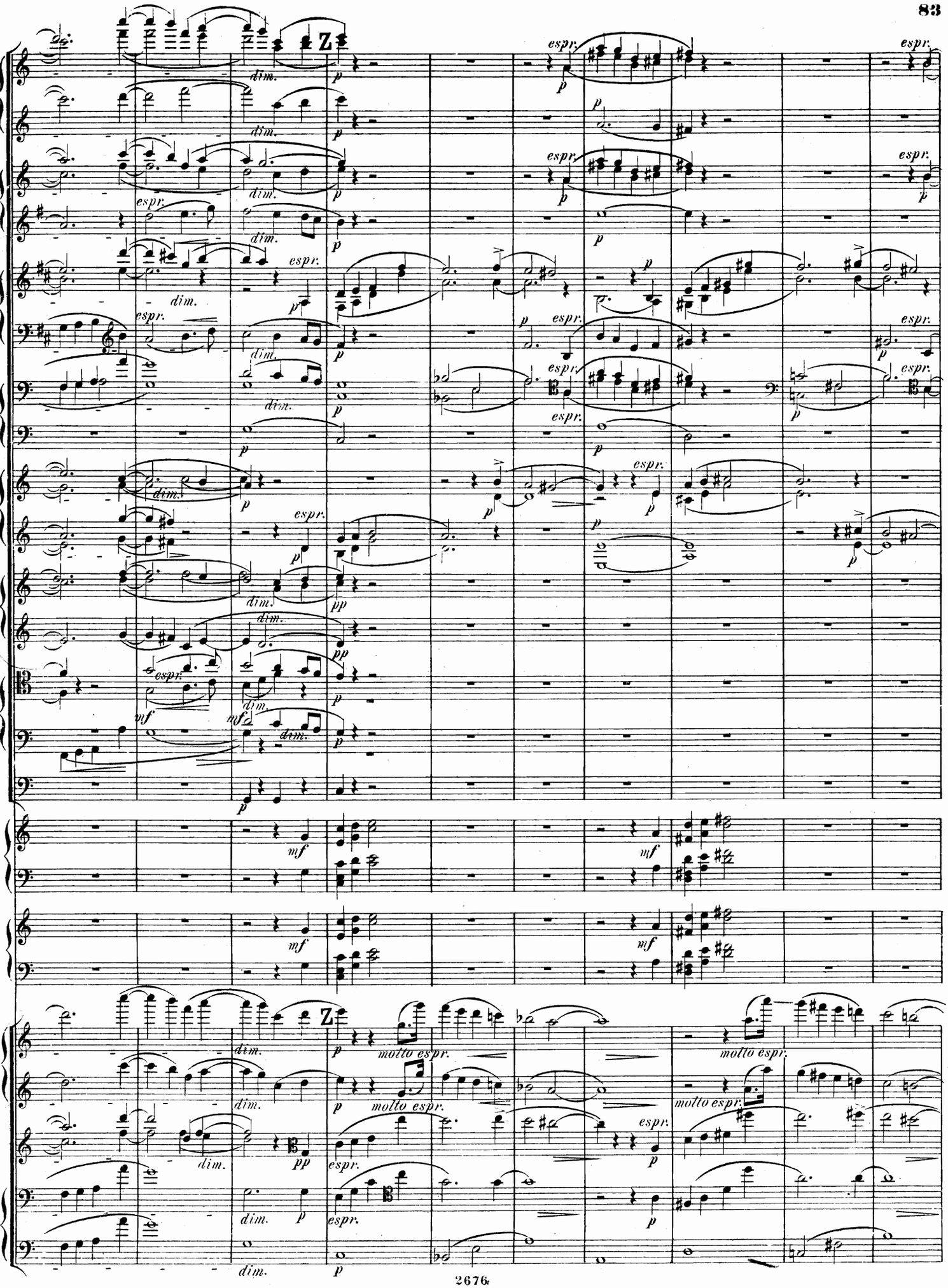
Z
dim.
p
espr.
pp
mf
molto espr.

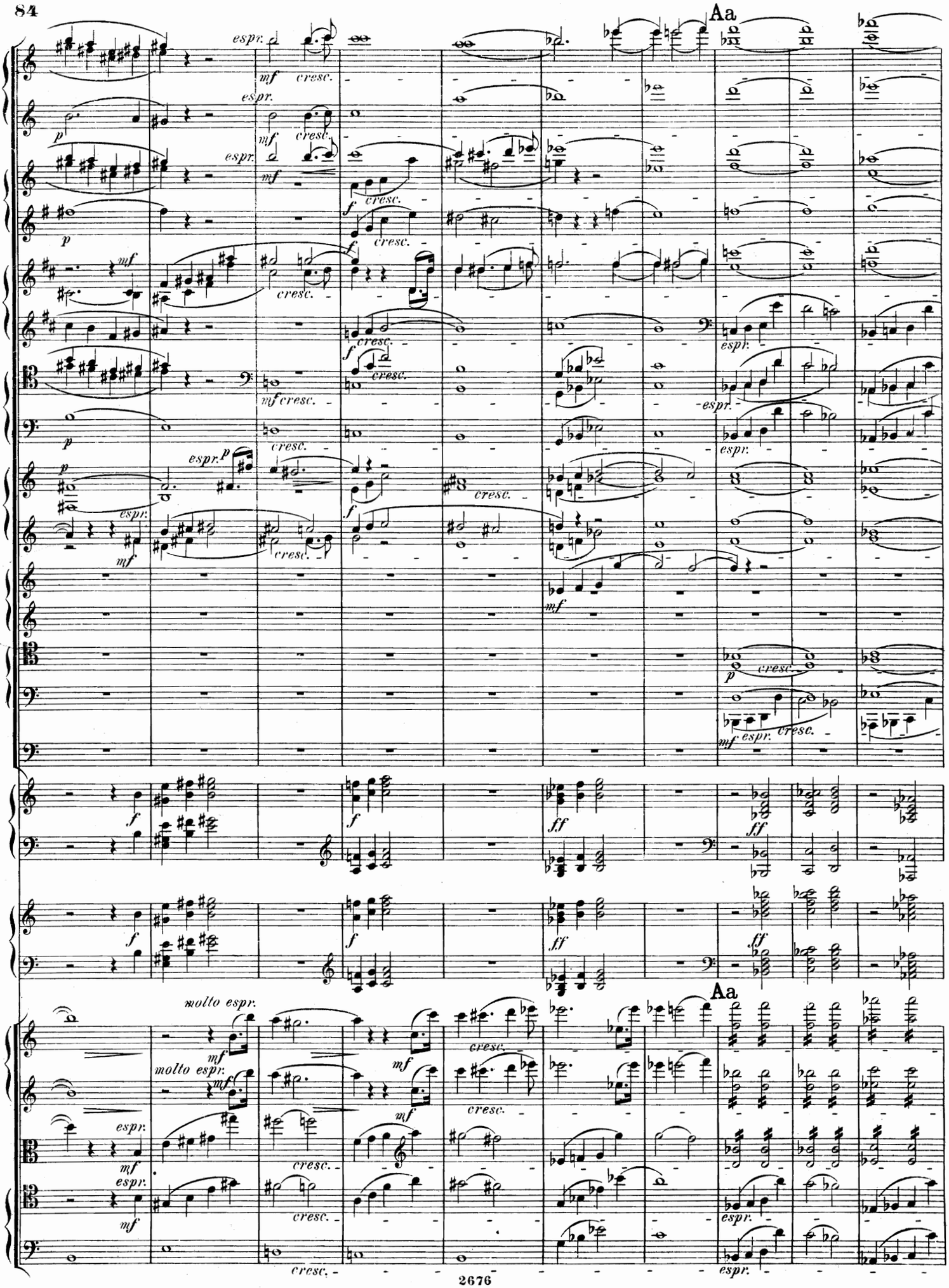
Aa
espr.
mf
cresc.
p
f
molto espr.
Aa

sehr breit

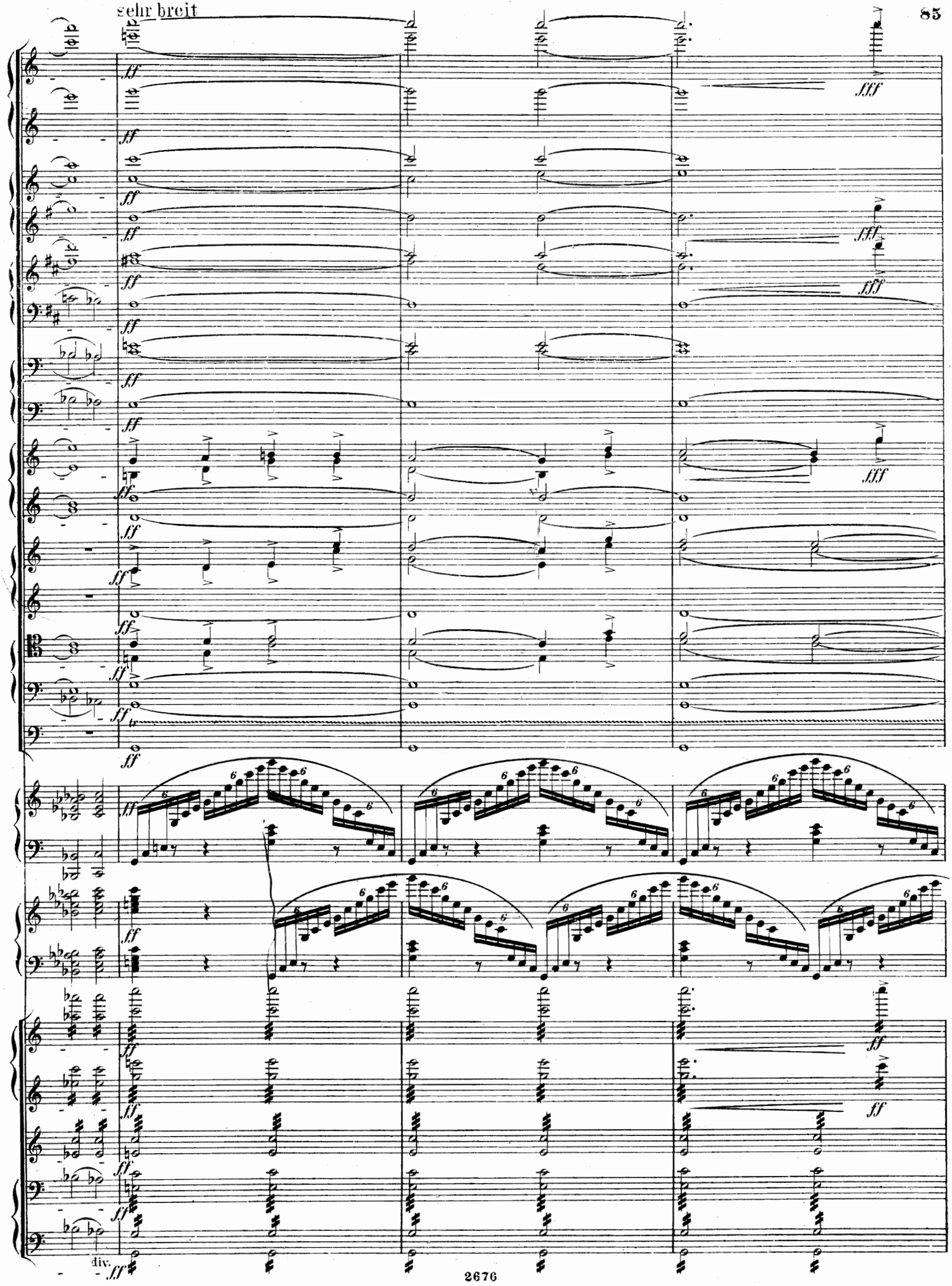

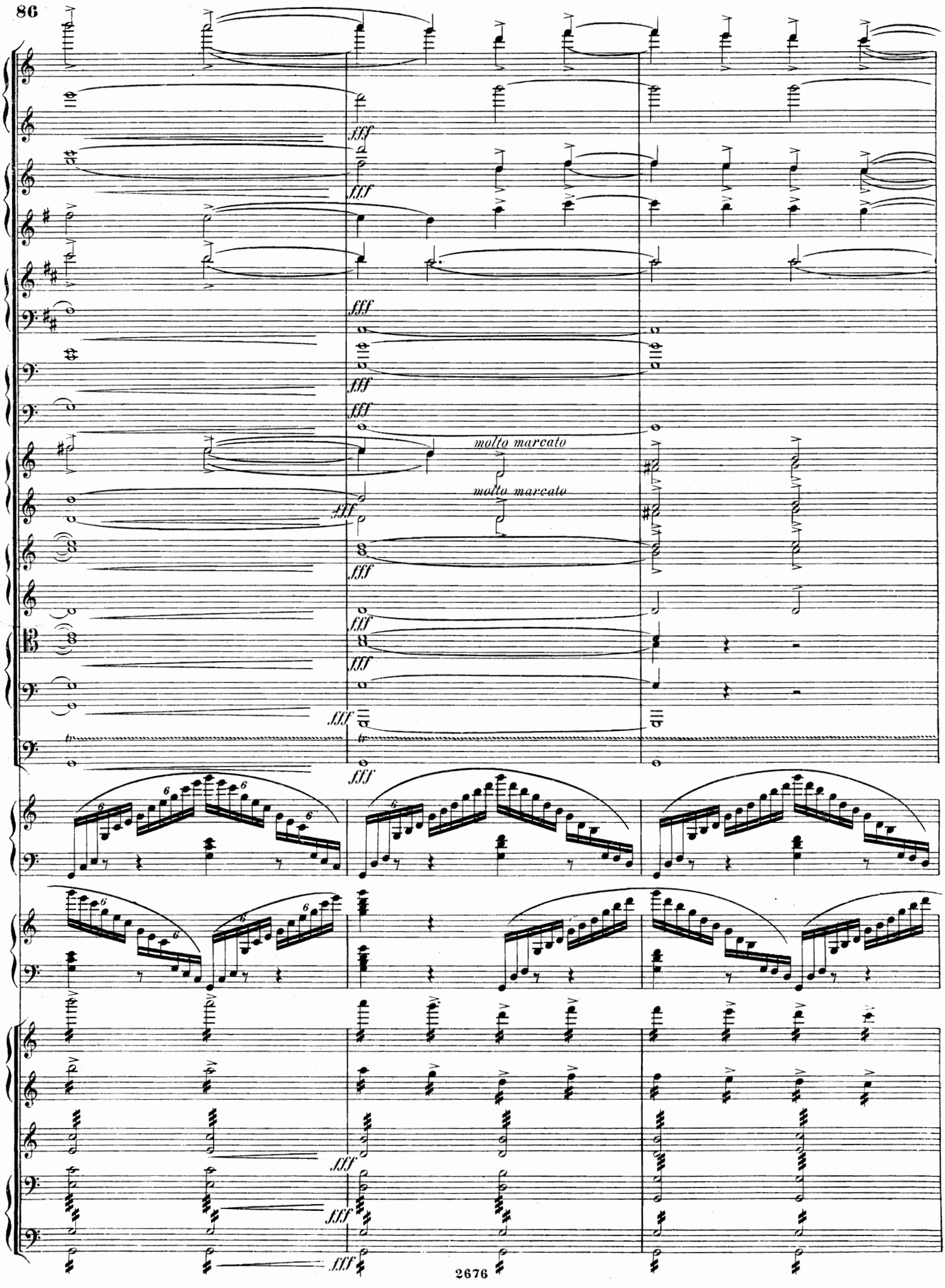
fff
molto marcato
molto marcato

molto marc.

fff

molto marc.

molto marc.

fff

molto marc.

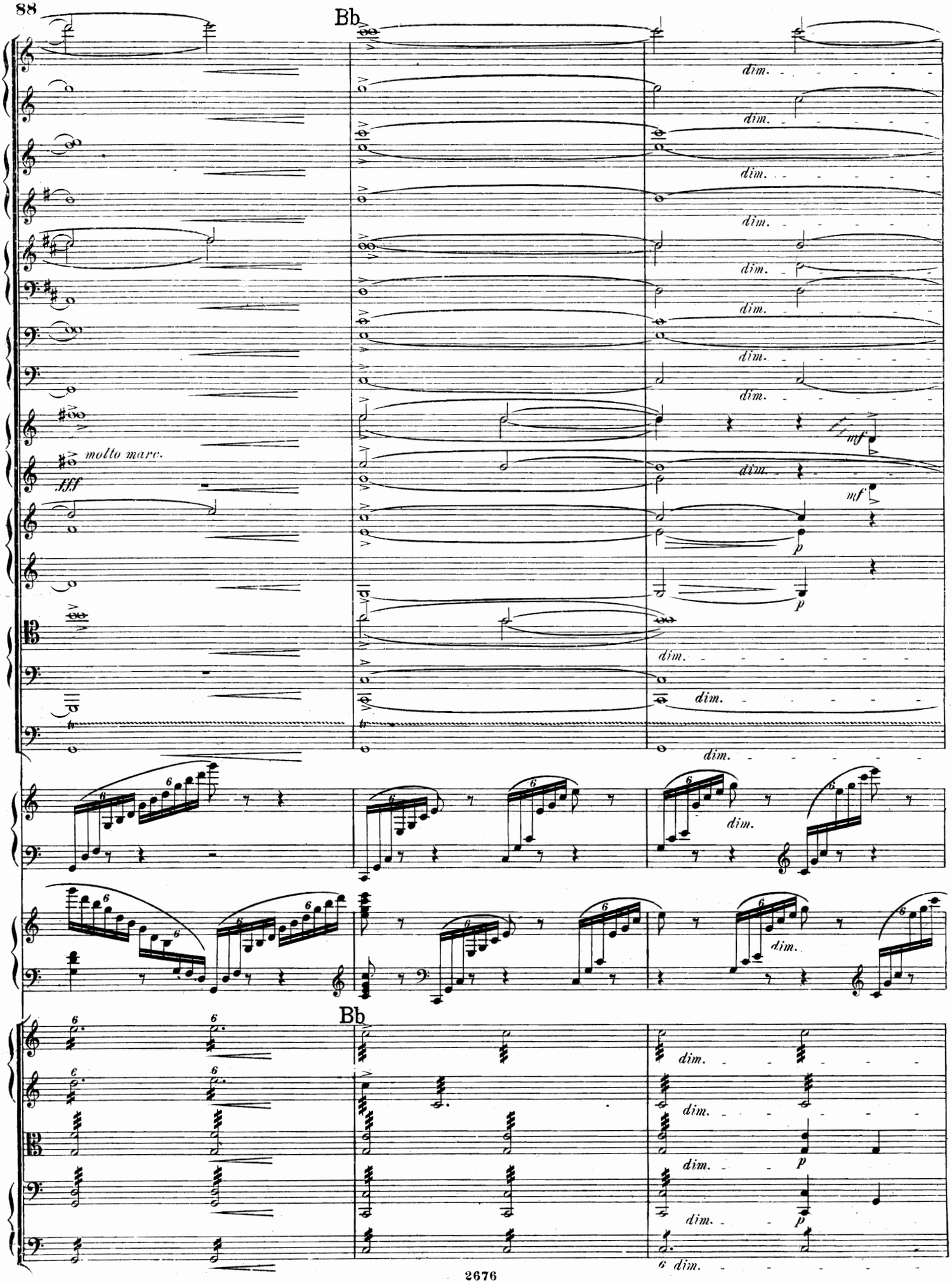
Bb
molto marc.
fff
dim.
mf
p
Bb

poco a poco più calando sin al fine

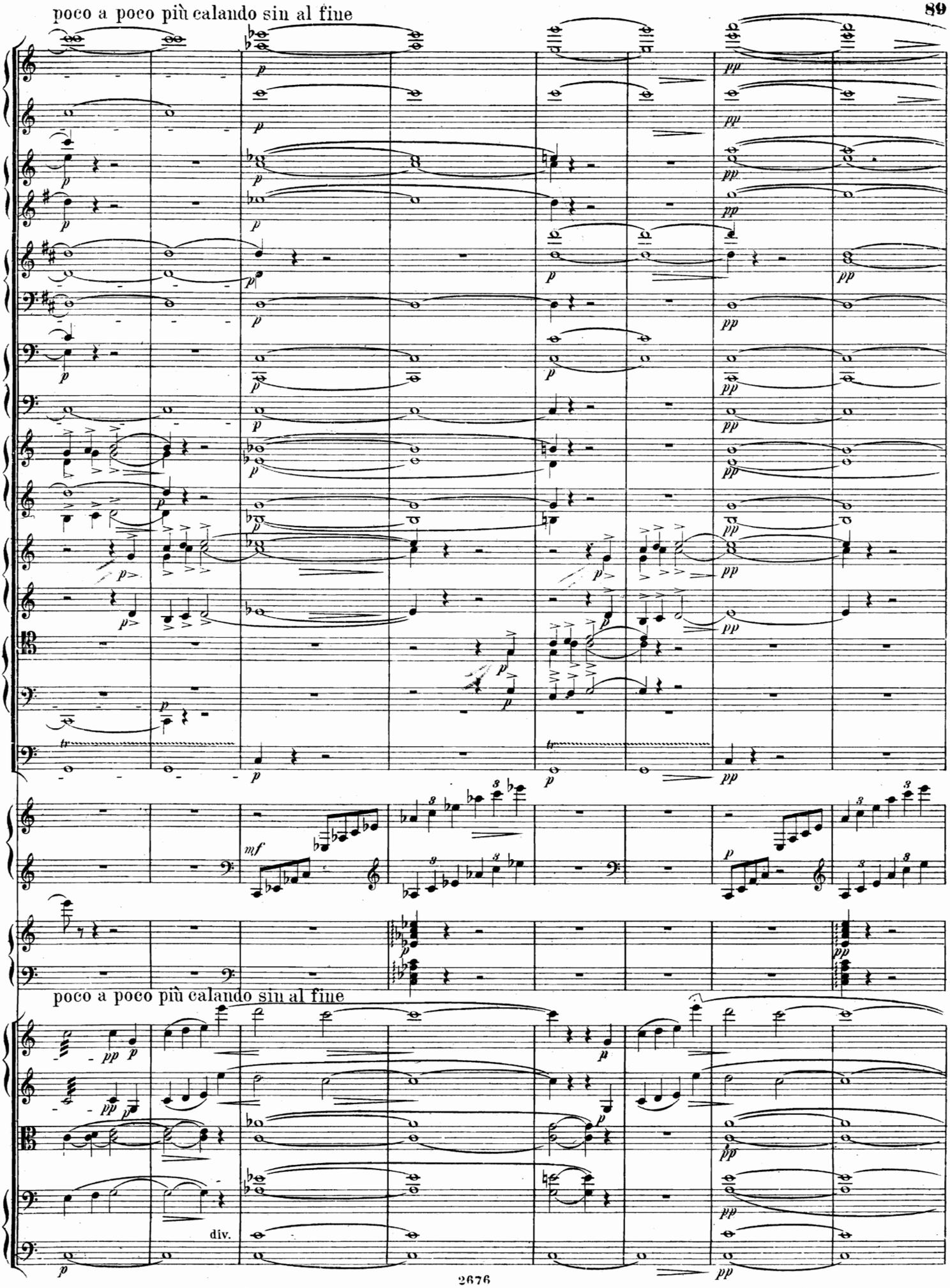

poco a poco più calando sin al fine

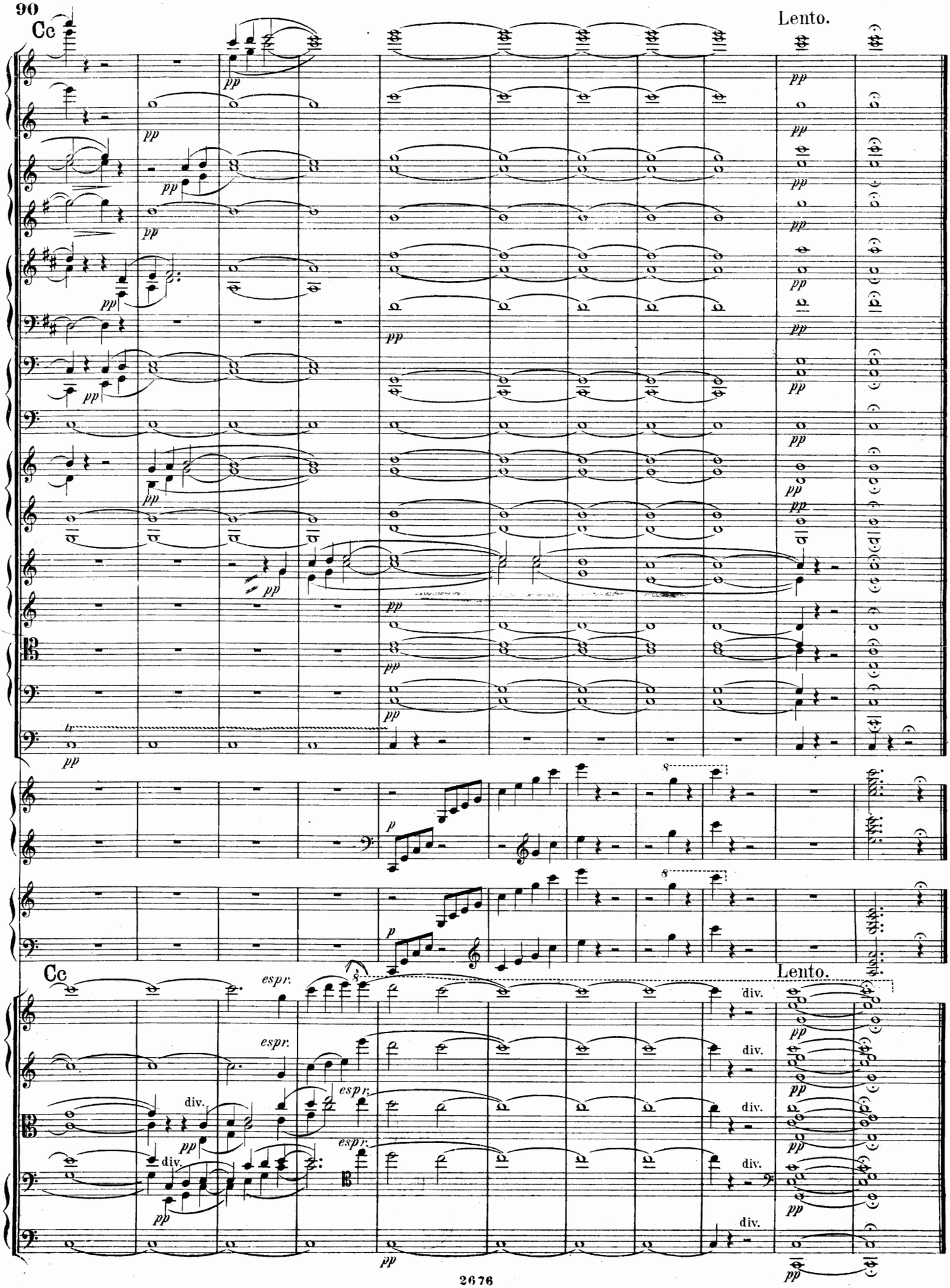
Cc
Lento.
pp
p
espr.
div.
Cc
Lento.