

Ludwig van Beethoven

Trio C-Dur

für 2 Oboen und Englischhorn

op. 87

Oboe 1

Allegro

f — *p*

5

9

13 *sf* *sf*

16 *sf* *p*

19

22

25 *f*

29

33 *p* *fp*

36 *f* *p* *f* *p*

40 *p* *f*

43 dolce *p* *sfz* *sfz*

48 *sf*

54 *fp*

59 *f* *p* *pp*

66 *f*

71 *f*

75 *p*

78

81

85 *p*

89 *f* *f* *p* *f* *p* *ff* *p*

95

99 *f*

103

p *f* *p* *f*

110 *p*

116

120 *p*

127

133

f

138

142

152 *p* *f* *p*

160

166 *sf* *sf*

170

175 2

181 *p* *sf* *sf*

187 *p* *f* *dolce p*

192 *sfz* *sfz*

199 *sf* *cresc.* *fp*

206 *p* *f* *p* *pp*

213 *f* *f*

220

223 *p*

226

231 *pp*

237 *f* *f* *p* *f* *p* *ff* *p*

245 *f* *ff*

252 *sf* *p*

Adagio

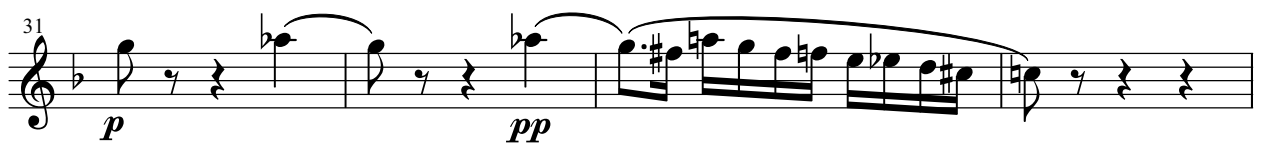
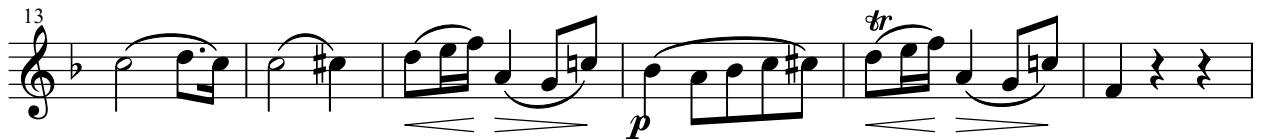
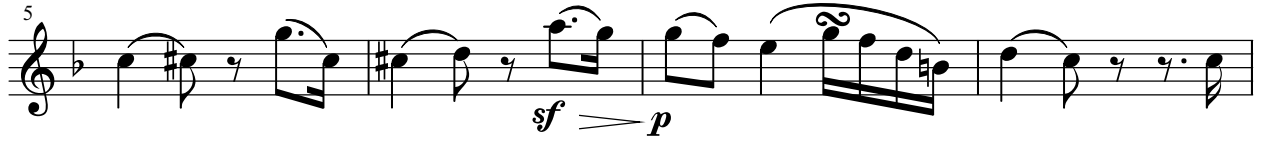

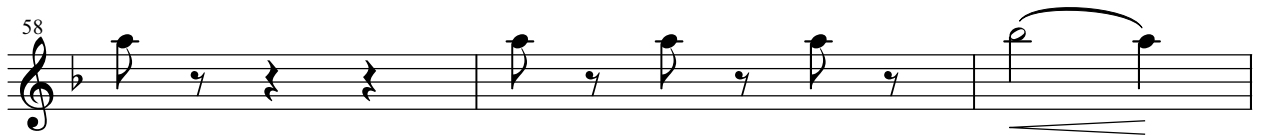

Menuetto

Allegro molto. Scherzo

3
p

6

12
p

18

24
fp *p*

30
decresc. *pp*

36
1
G.P.
f *sf*

42
sf *sf* *sf*

49
TRIO
pp *sf* *p*

55
sf *pp*

62
p *cresc.*

68

74

80

87

95

Menuetto da capo senza repetitione

101 CODA

106

112

Finale

Presto

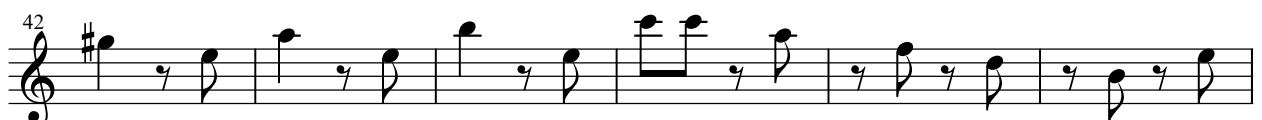
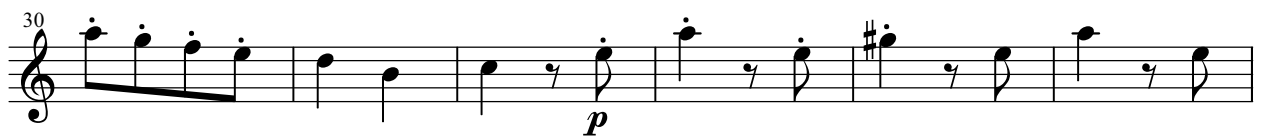
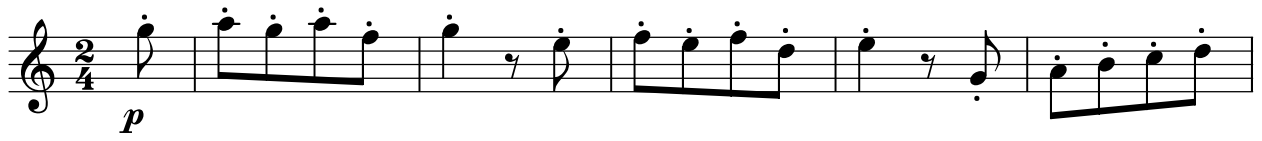

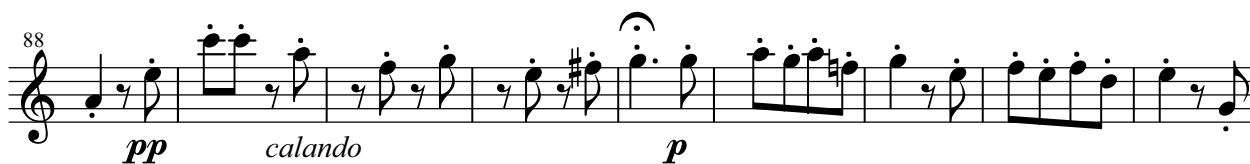
**Tempo I**

116 *dolce e p*

124

134

142 *p*

152 *p*

165 *p*

179 *p*

188 *calando p*

198 *f p*

208

216 *p f f*

224 *3 3*

230

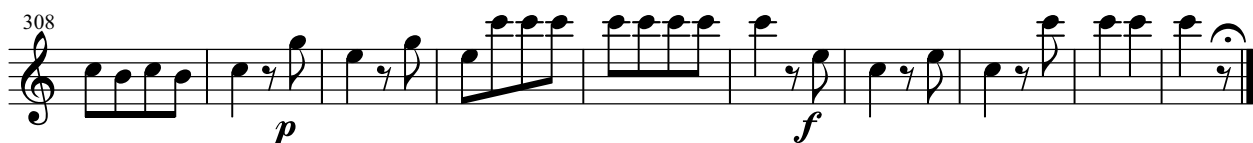
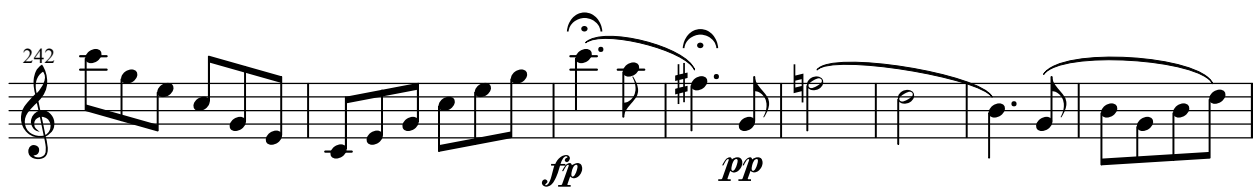

Ludwig van Beethoven

Trio C-Dur

für 2 Oboen und Englischhorn

op. 87

Oboe 2

Allegro

9 *f* *p* *p* *p*

14 *p* *sf*

19 *sf* *sf*

22

25

29 *f* *p*

35 *fp* *sf* *p* *sf* *p*

40 *f* *dolce p*

46

53 *cresc.*

56 *fp*

60 *f* *p* *pp*

65

71 *f*

77 *p*

80 *sf*

83 *p*

88 *f* *f* *p* *f* *p*

93 *ff* *p*

99 *f*

103 *p* *f* *p* *f*

110 *p*

115 2

121

p

124

128

132

138

p

144

148

153

p *f* *p*

162

169

174

178

p *fp* *sf*

185

sf *sf* *p*

189

196

202

206

213

219

225

229

232

237

243

249

256

Adagio

p

5

mf *p*

9

sfp

13

p

19

22

sfp

26

sf *ff*

31

p *pp*

35

p

41

sfp

46

50

54

58

61

sf *p* *pp* *cresc.*

67

fp *pp*

72

p

79

pp

Menuetto

Allegro molto. Scherzo

p

6

f

12

p

18

p

24

fp *p*

30

decresc. *pp*

36

1
G.P.
f *sf*

42

sf *sf* *sf*

49 TRIO

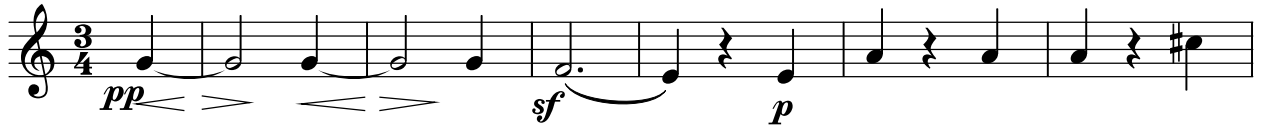

55

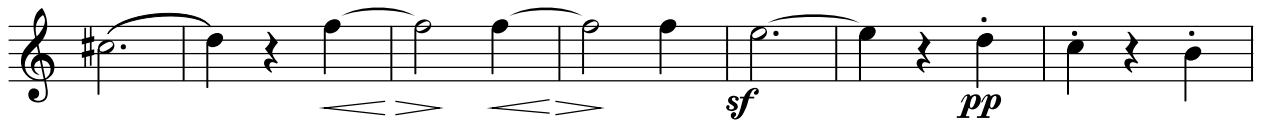

62

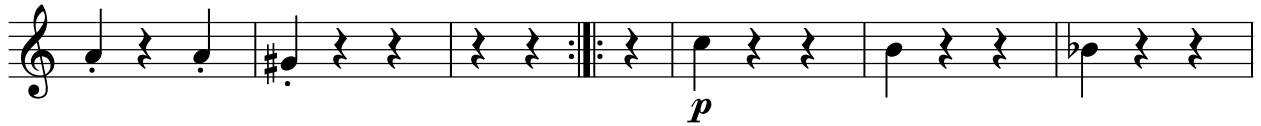

68

74

80

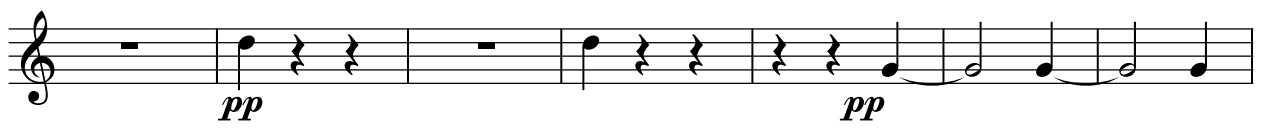

87

95

Menuetto da capo senza
replica e poi la Coda

101 CODA

106

112

Finale

Presto

6

12

18

24

30

36

42

49

59

71

80

89

97

105

115

124

134

142

157

173

179

188

198

208

216

224

230

236

242

250

260

269

279

287

295

299

308

p

f

f

fp

pp

p

sf

p

f

sf

sf

sf

tr

fp

p

f

p

f

p

f

p

f

Ludwig van Beethoven

Trio C-Dur

für 2 Oboen und Englischhorn

op. 87

Englischhorn

Allegro

f *p* *p*

6 *p*

14

23 *f*

29 *p* *fp*

36 *sf* *p* *sf* *p*

40 *f* *dolce p*

46 *p*

52 *sf* *sf* *cresc.* *fp*

58 *f* *p* *pp*

64

68 *f*

72

76 *p*

82 *p*

87 *mf* *f f* *p* *f* *p*

93 *ff* *p*

98 *f*

103 *p* *f* *p* *f*

110 *p*

115 *p* *p*

121

126

131

136 *2*

144 *p*

150 *p* *f* *p*

156

162

168

174 *p*

180 *fp* *sf*

186 *p* *f* *p*

192

198 *sf* *sf*

203 *cresc.* *fp*

208 *f* *p* *pp*

213

216

219 *f*

223 *p*

227

230 *f*

232 *f* *pp*

235 *f* *f* *p*

239 *f* *p* *ff* *p*

243

246 *f*

249 *ff* *sf*

254 *p*

258

Adagio

p

5

sf *p*

9

sfp

13

p *p*

19

22

sfp

26

sf *sf* *f*

31

p *pp*

35

p *sf*

41

p *p* *p* *sfp*

46

50

55

58

61 *sf* *p* *pp*

67 *fp* *pp* *p*

73

76 *p*

79 *pp*

Menuetto

Allegro molto. Scherzo

1 *p*

6 *f*

11 *p* *p*

19 *fp*

28 *p* *decresc.* *pp*

36 *f* *sf* **1** G.P.

42 *sf* *f* *f*

49 **TRIO** *pp* *sf* *p*

55 *sf* *pp*

62 *p* *cresc.*

69

77 *p* *pp*

85 *pp* *sf* *f*

94 *ff* *p* *Menuetto da capo senza replica e poi la Coda*

103 **CODA** *f* *p*

110 *f* *p*

114 *sf* *sf* *sf*

Finale

Presto

6

12

18

24

30

36

42

48

59

71

80

88

p

f

p

f

p

f

f

pp calando

94 *p* *f*

105 *p e dolce*

115

124 *p*

134

142 *p*

152

165 *p*

179 *p* *calando*

188 *p*

198 *f*

208 *p*

216 *p p p f*

224 *f*

233

242 *fp p*

250

260 *sf sf sf sf*

269 *p sf*

279 *f*

287 *sf sf tr*

295 *sf sf sf*

299 *fp p f p f*

308 *p f*
