TOCATAS *
DE IOZE ANTONIO
CARLOS DE SEIXAS

c.p. the. f 124.
c.p. the f 160.
c.p. the f 174

110

Tocata 1ª

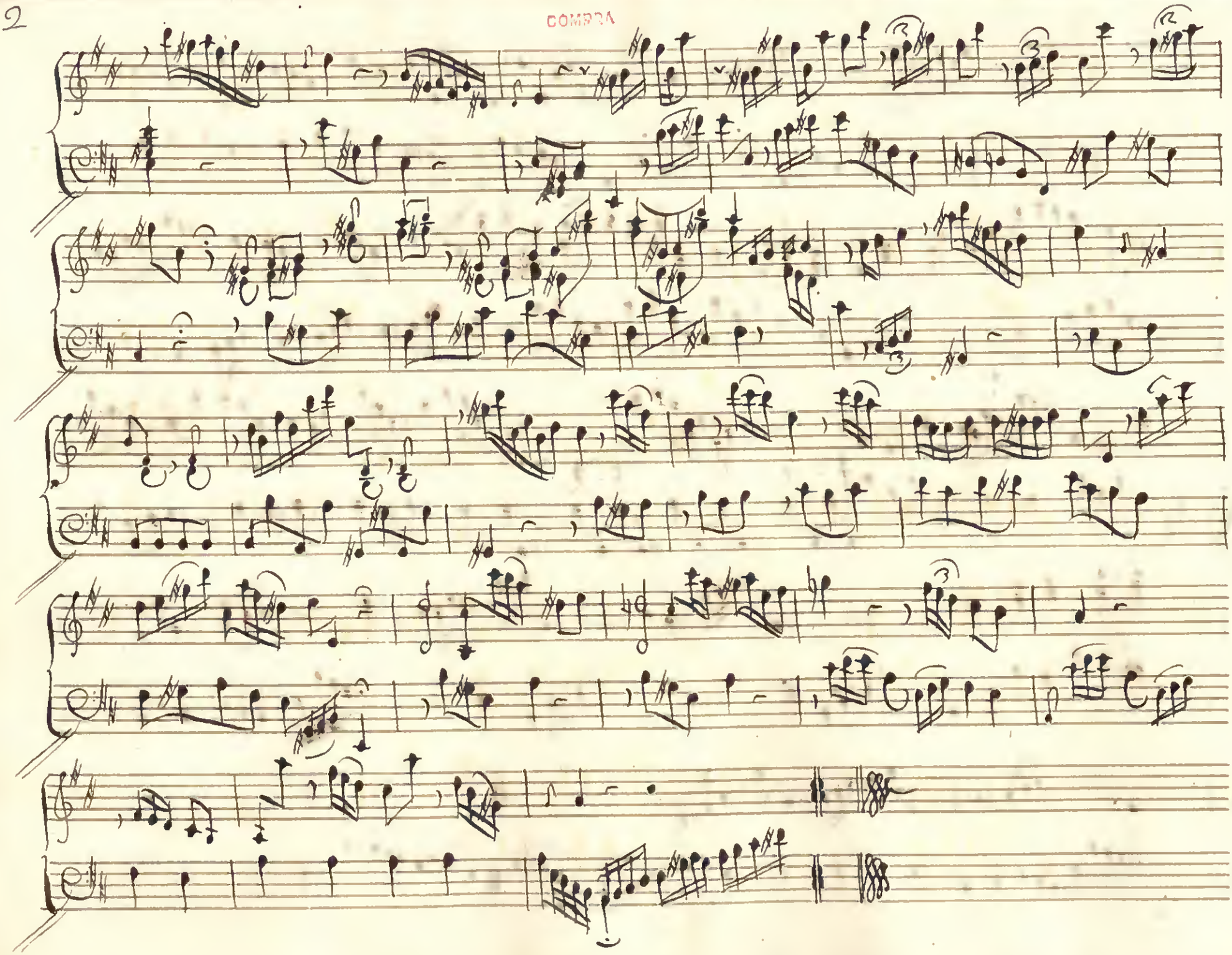

Minuet

Tocata 2ª p.ª organ

Tocata 3ª

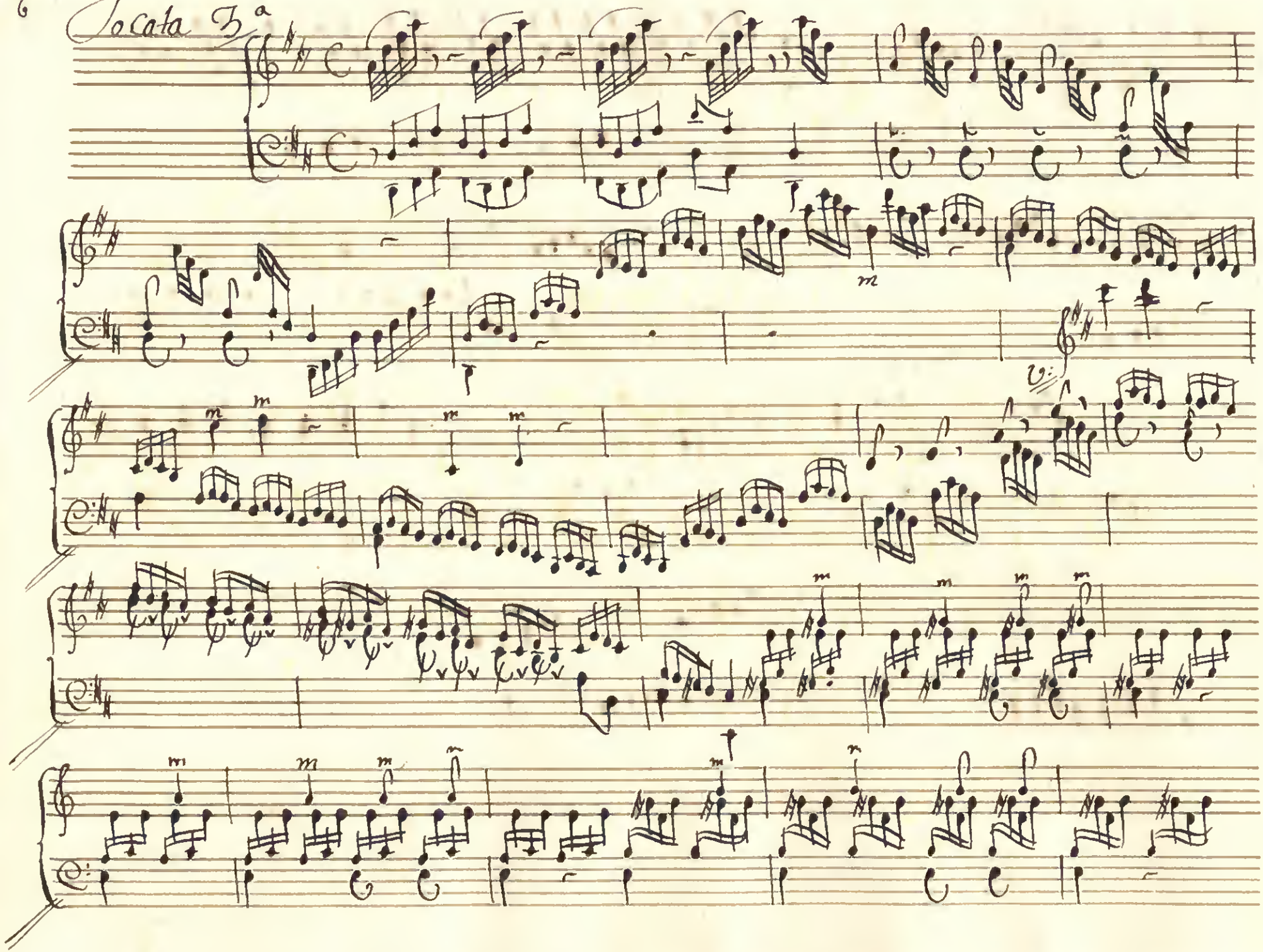

Volti V.ta a 2.a p.te

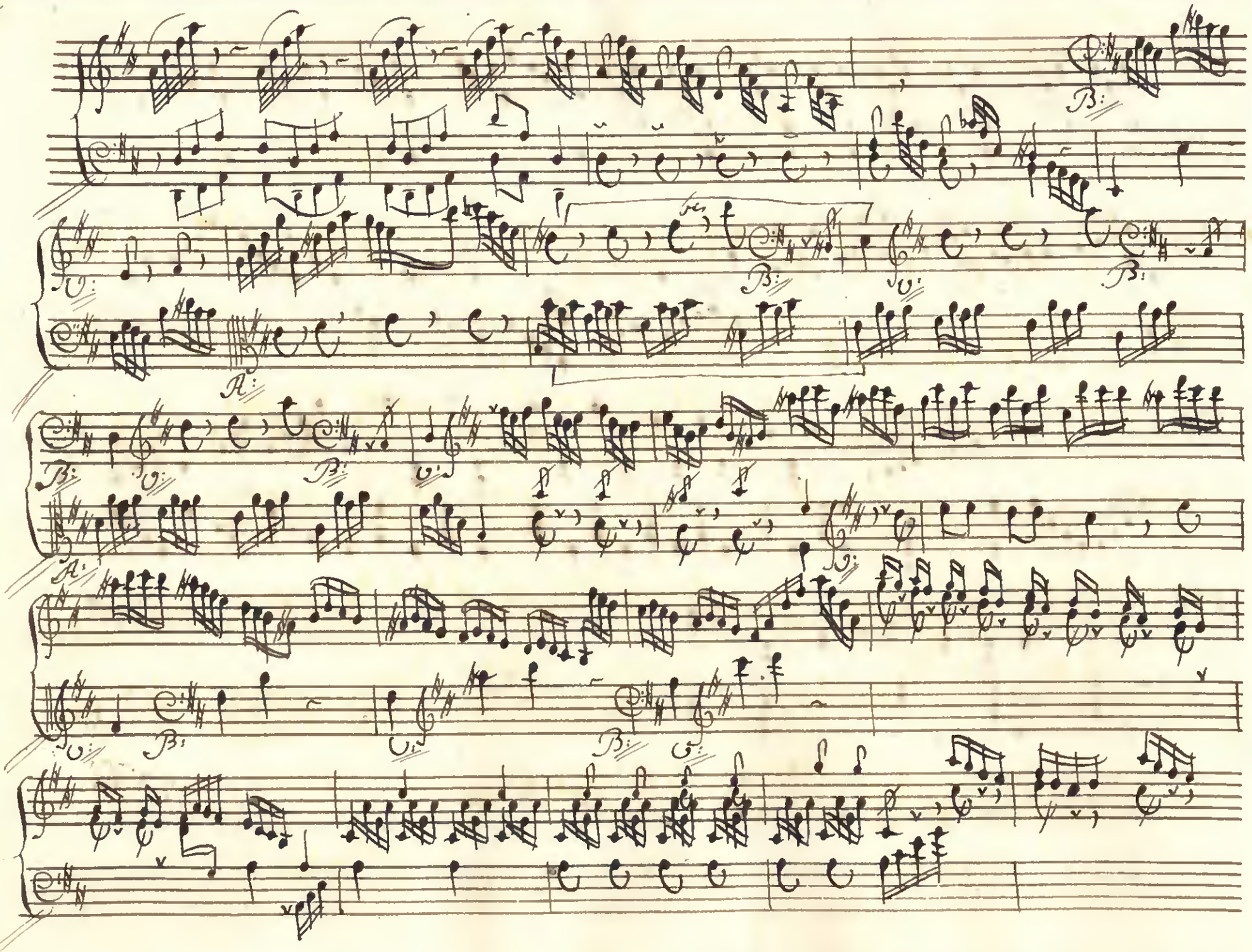

Minuet

Tocata 4ª p.ª organ

Tocata 5a

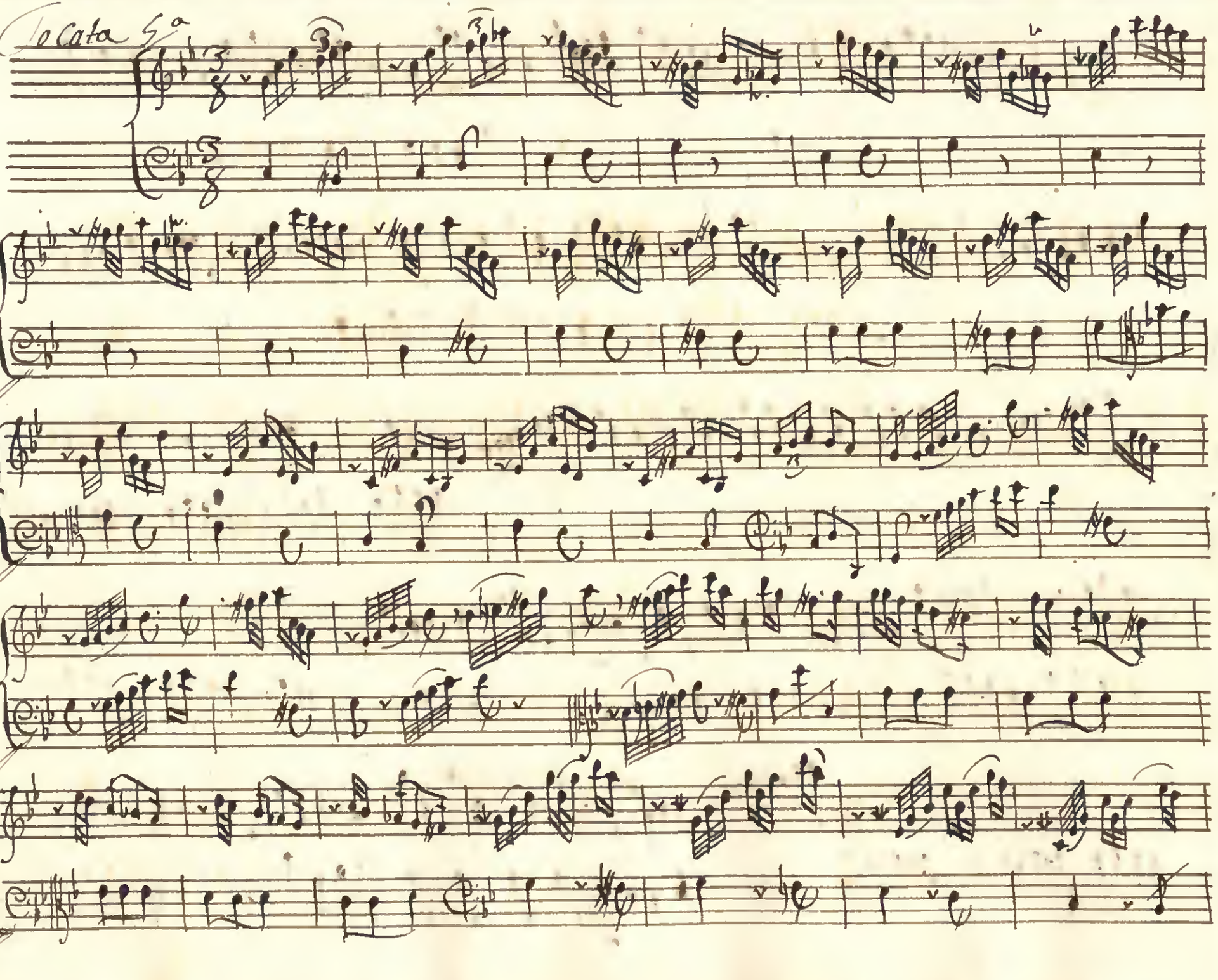

Volti presto

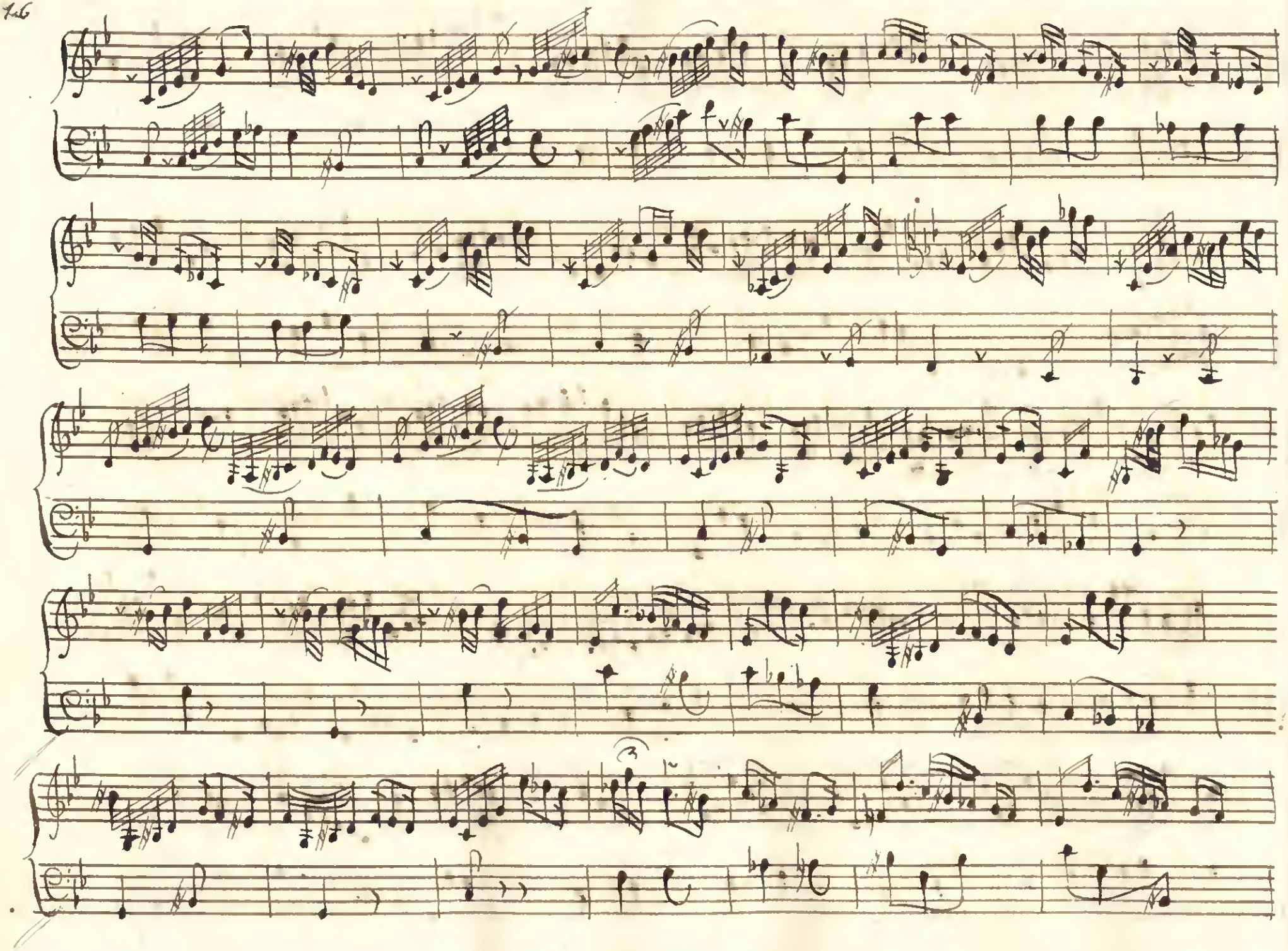
3

Minuet

Tocata 6ª

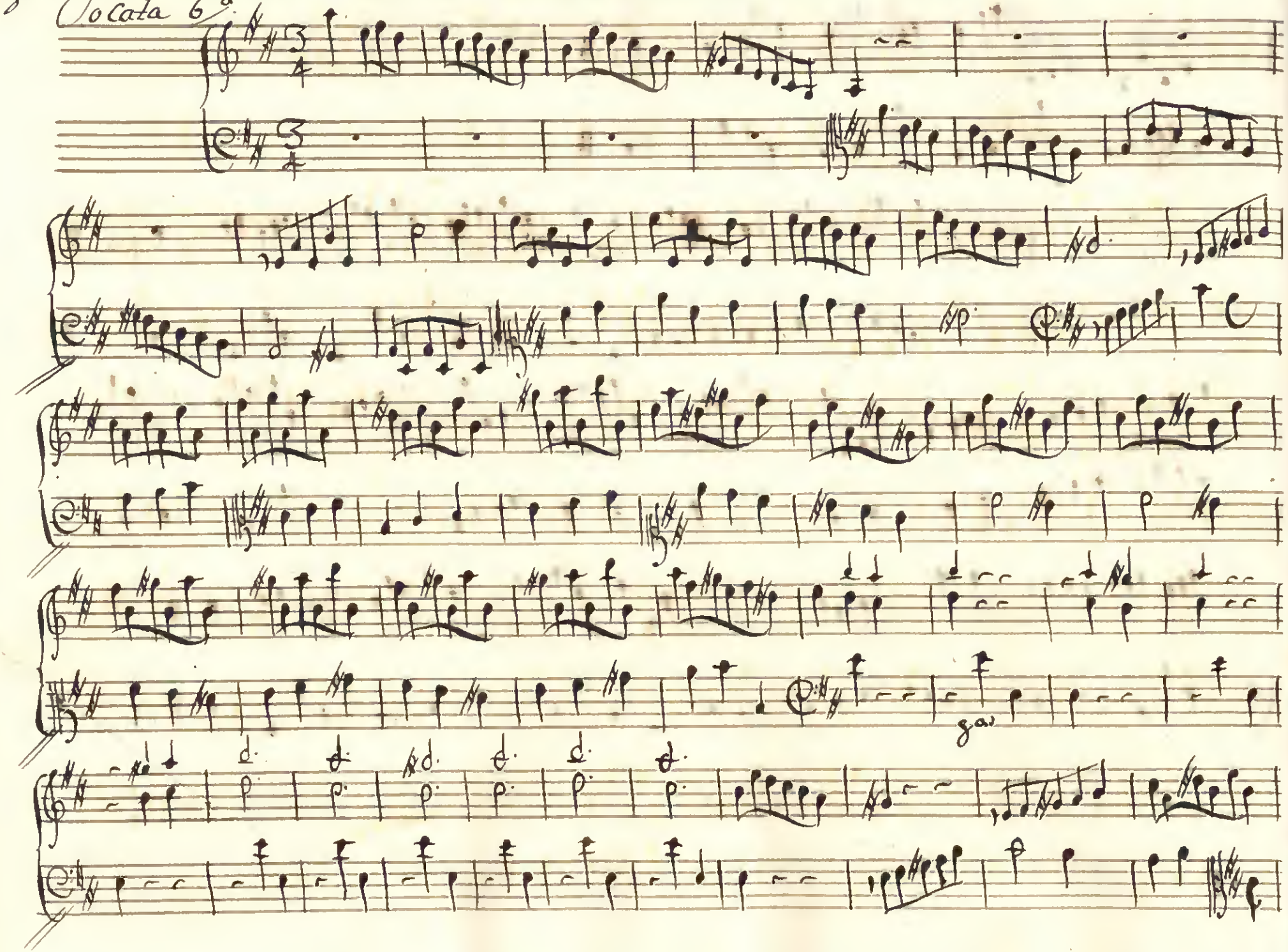

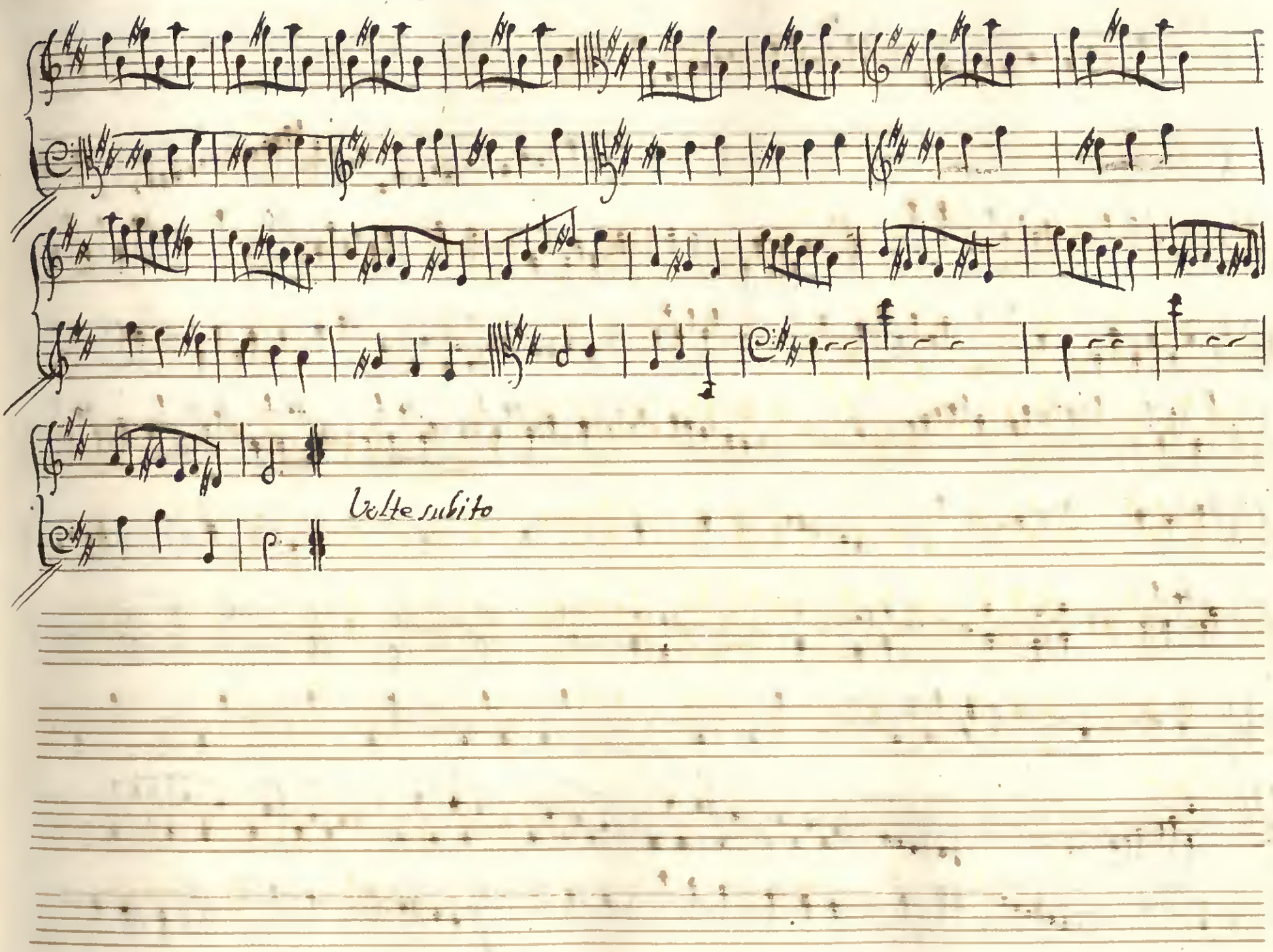
Volte subito

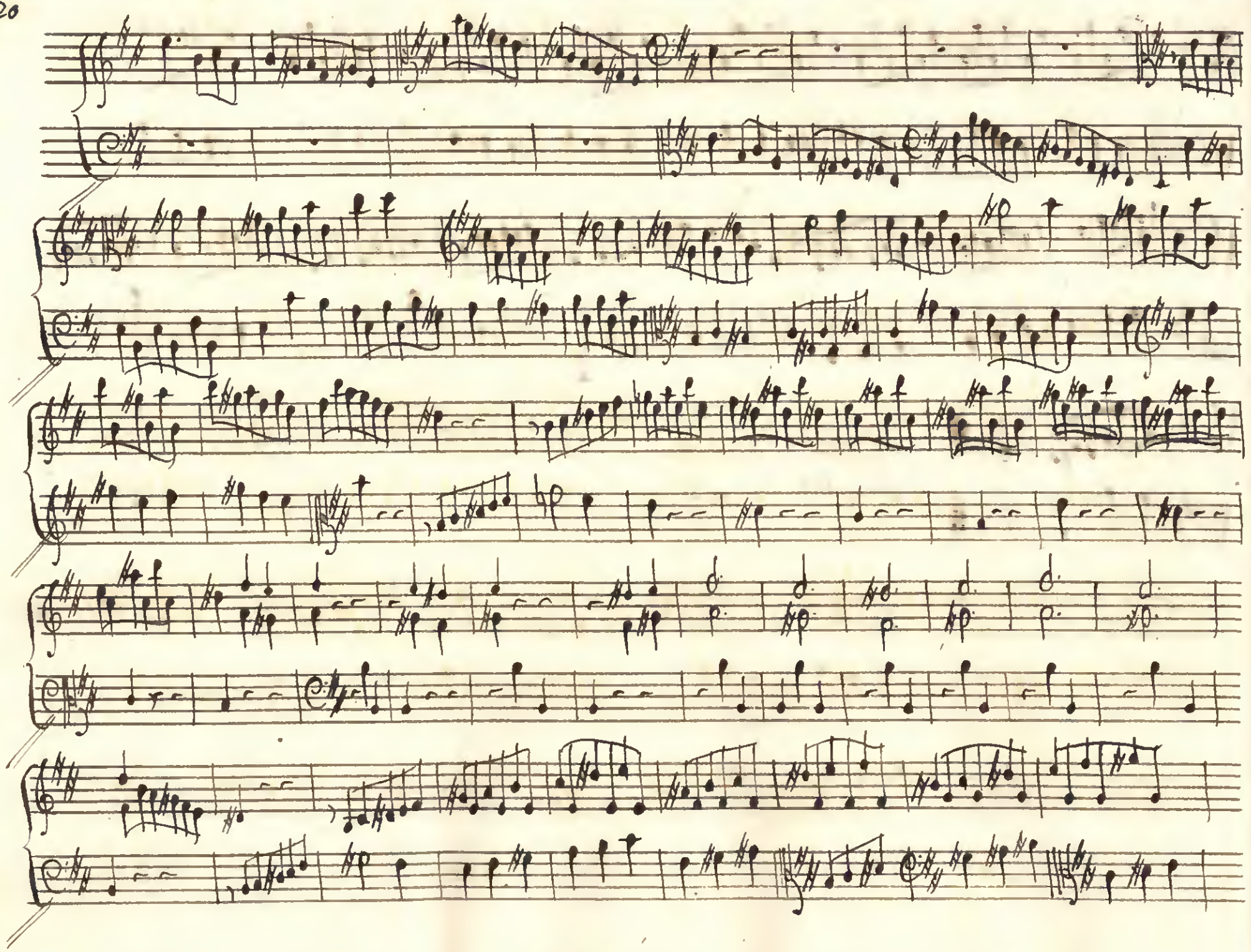

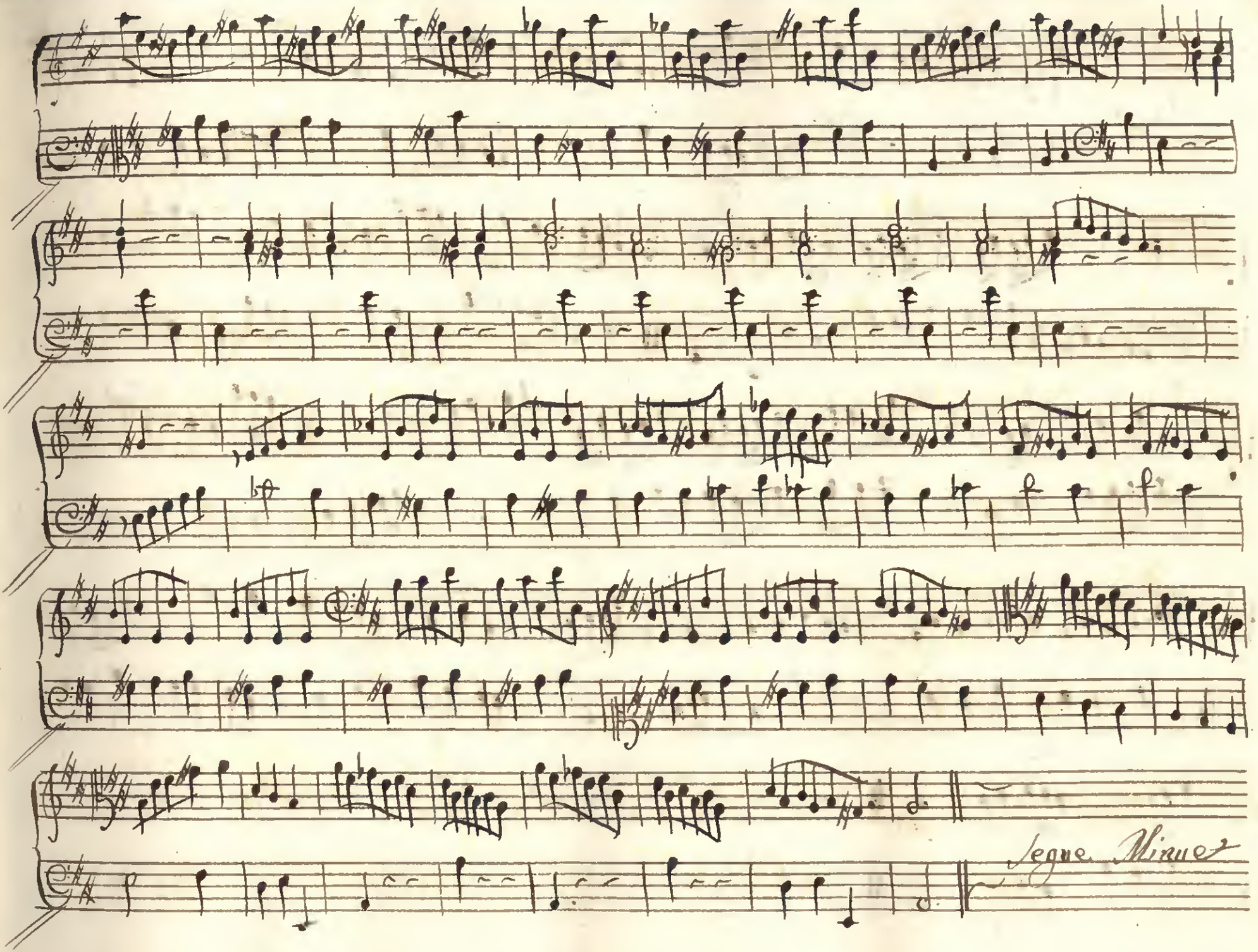
Segue Minuet

Minuet

Tocata 7ª

Volti presto

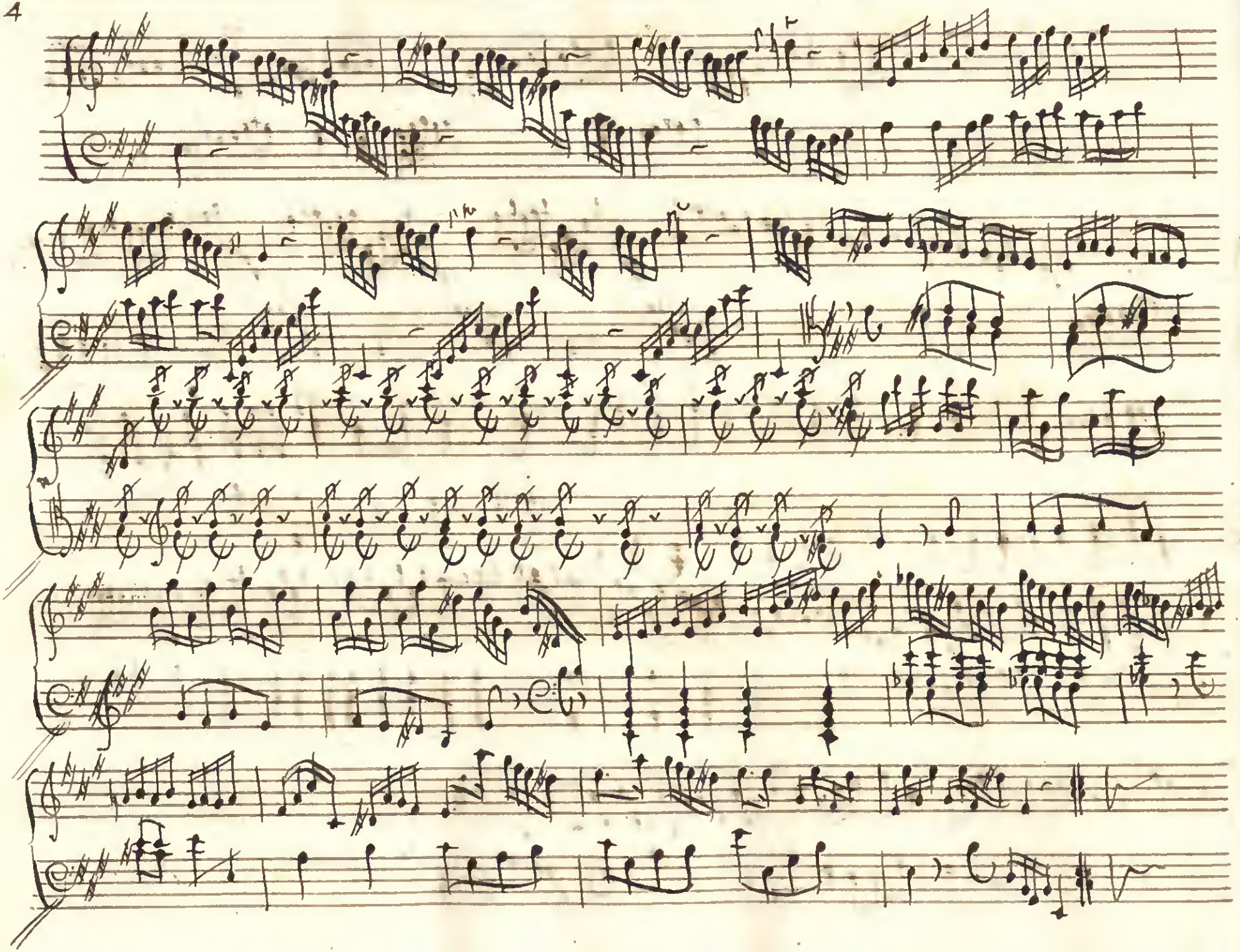

Minuet

Tocata 8.a

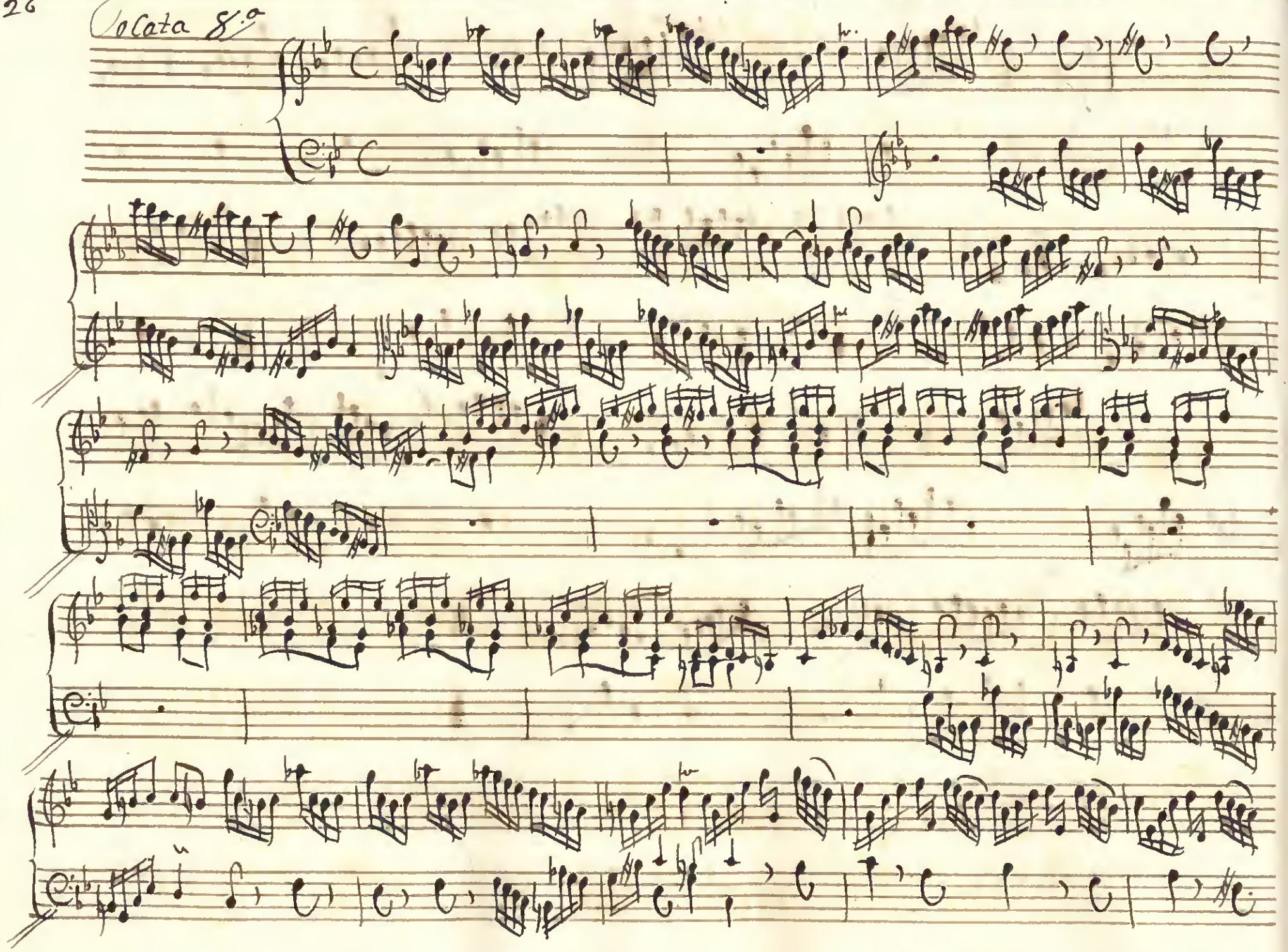

Cocata 9a

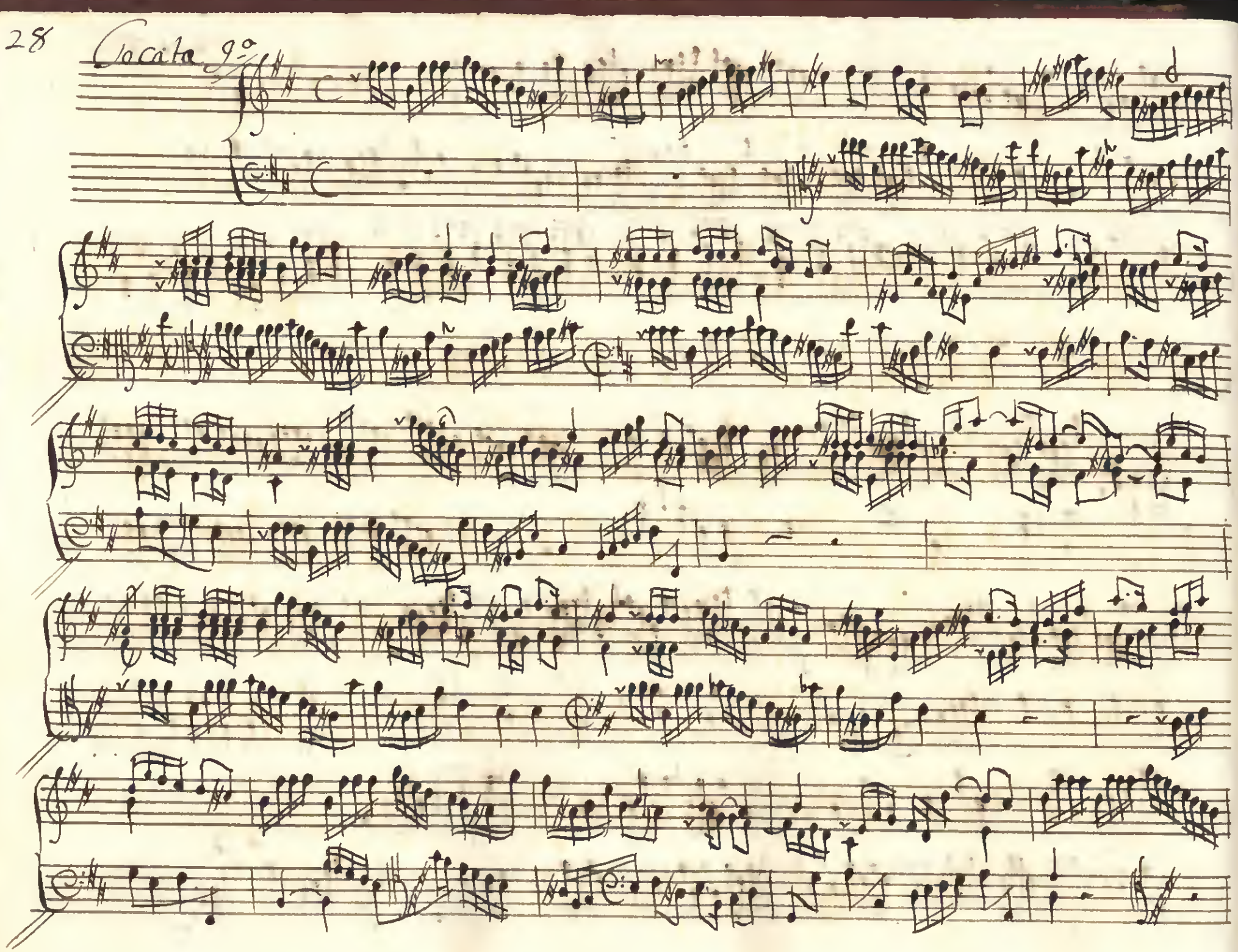

Tocata 10ª

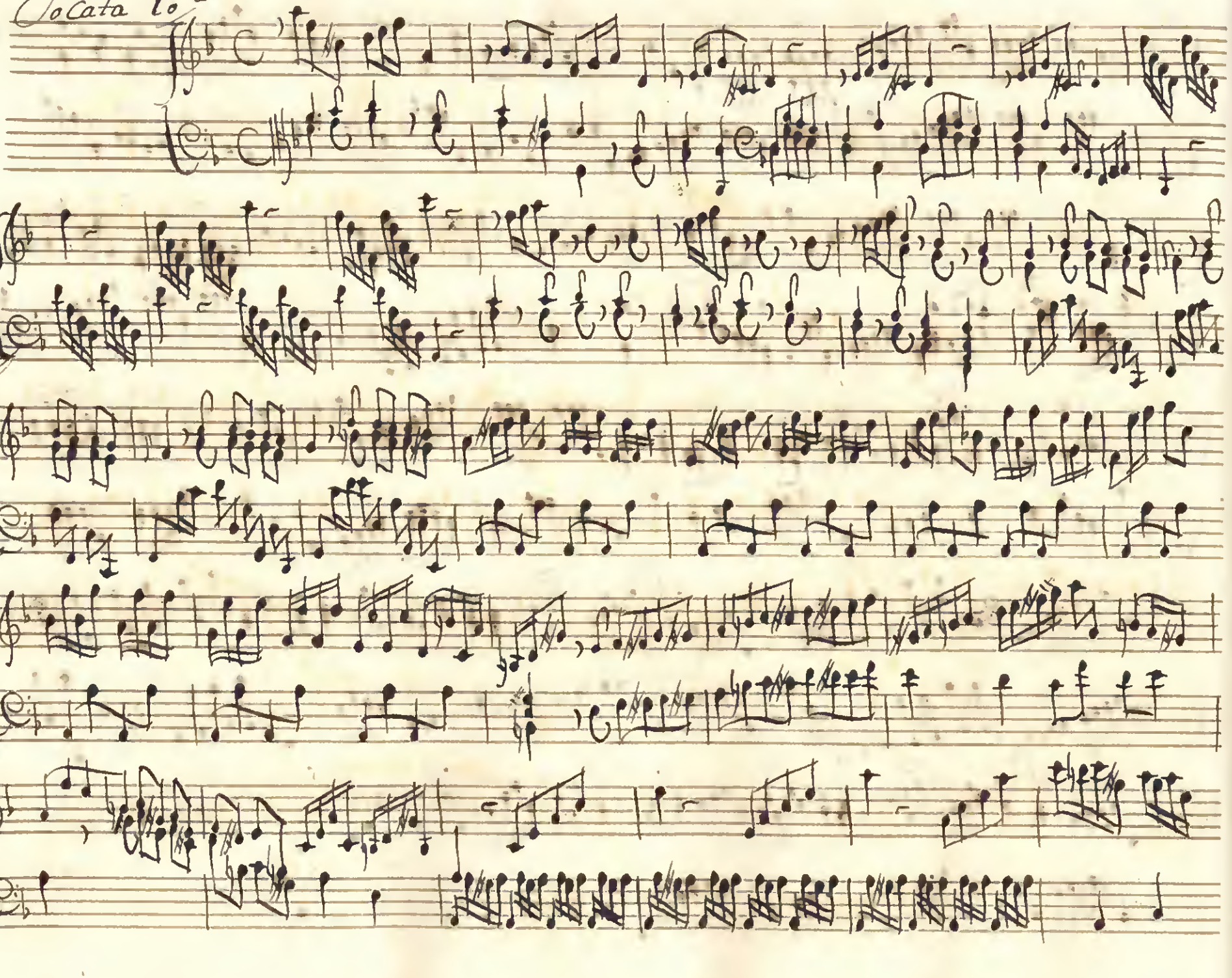

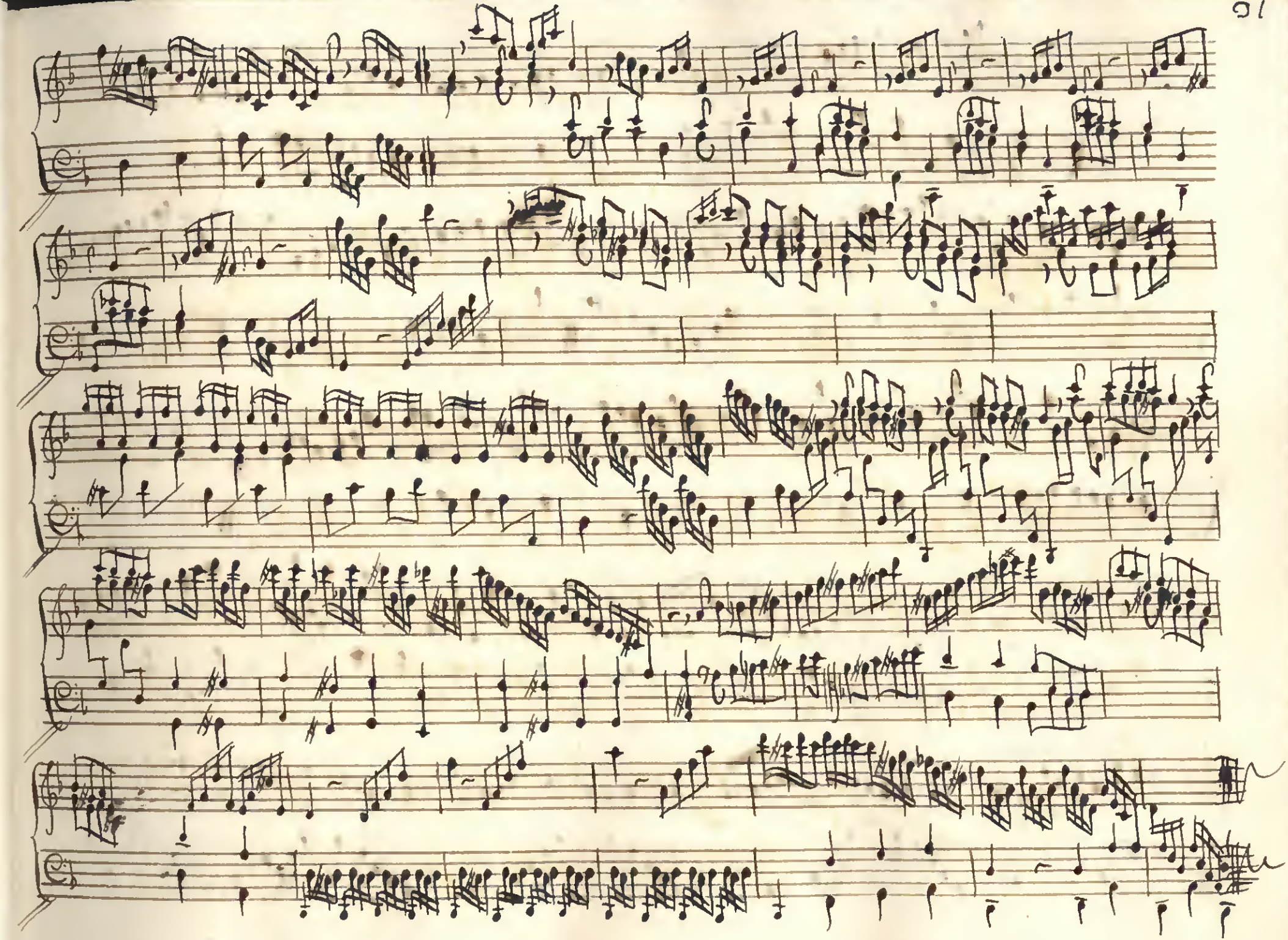

Minuet

Toccata 11a

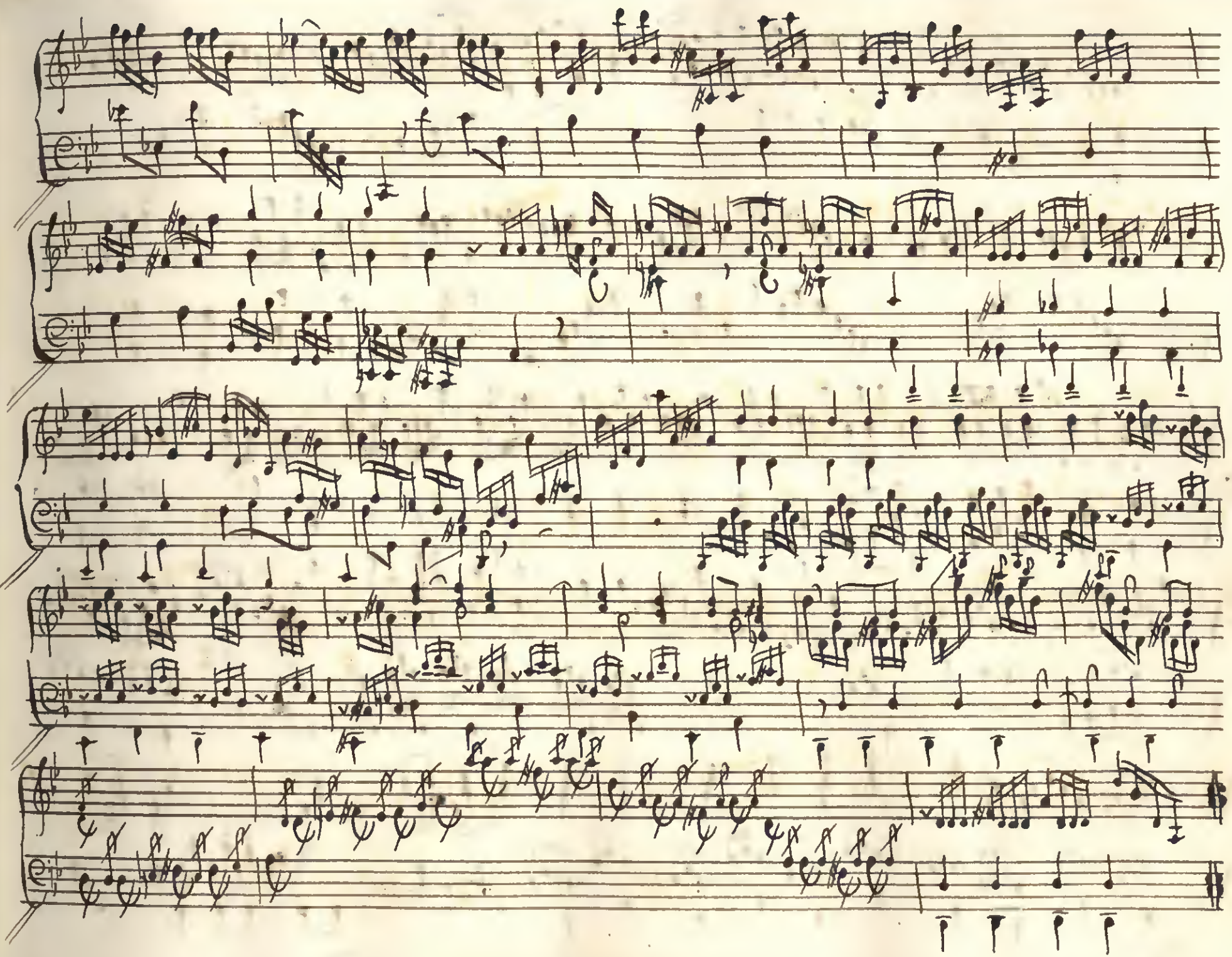

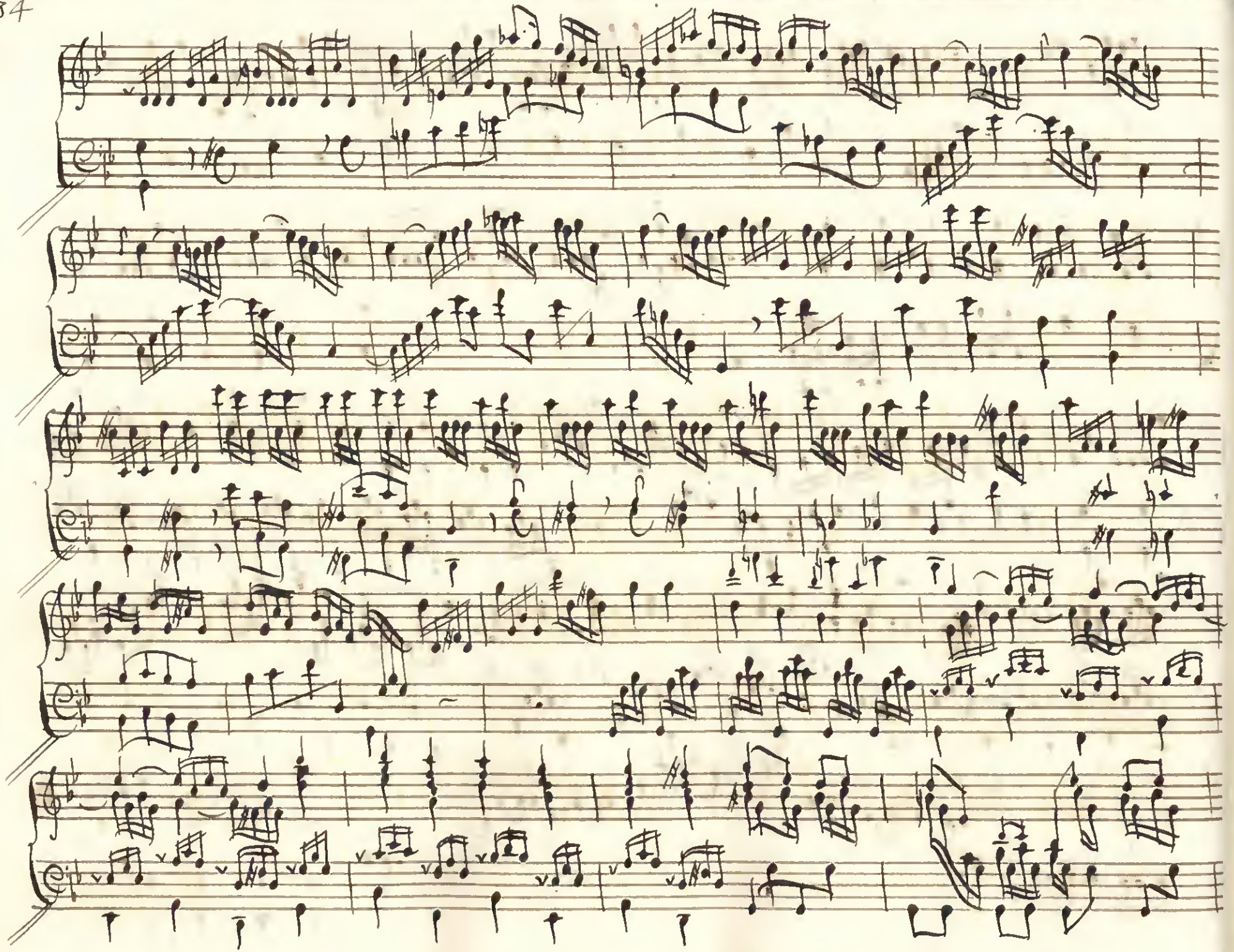

Minuet

Toccata 12

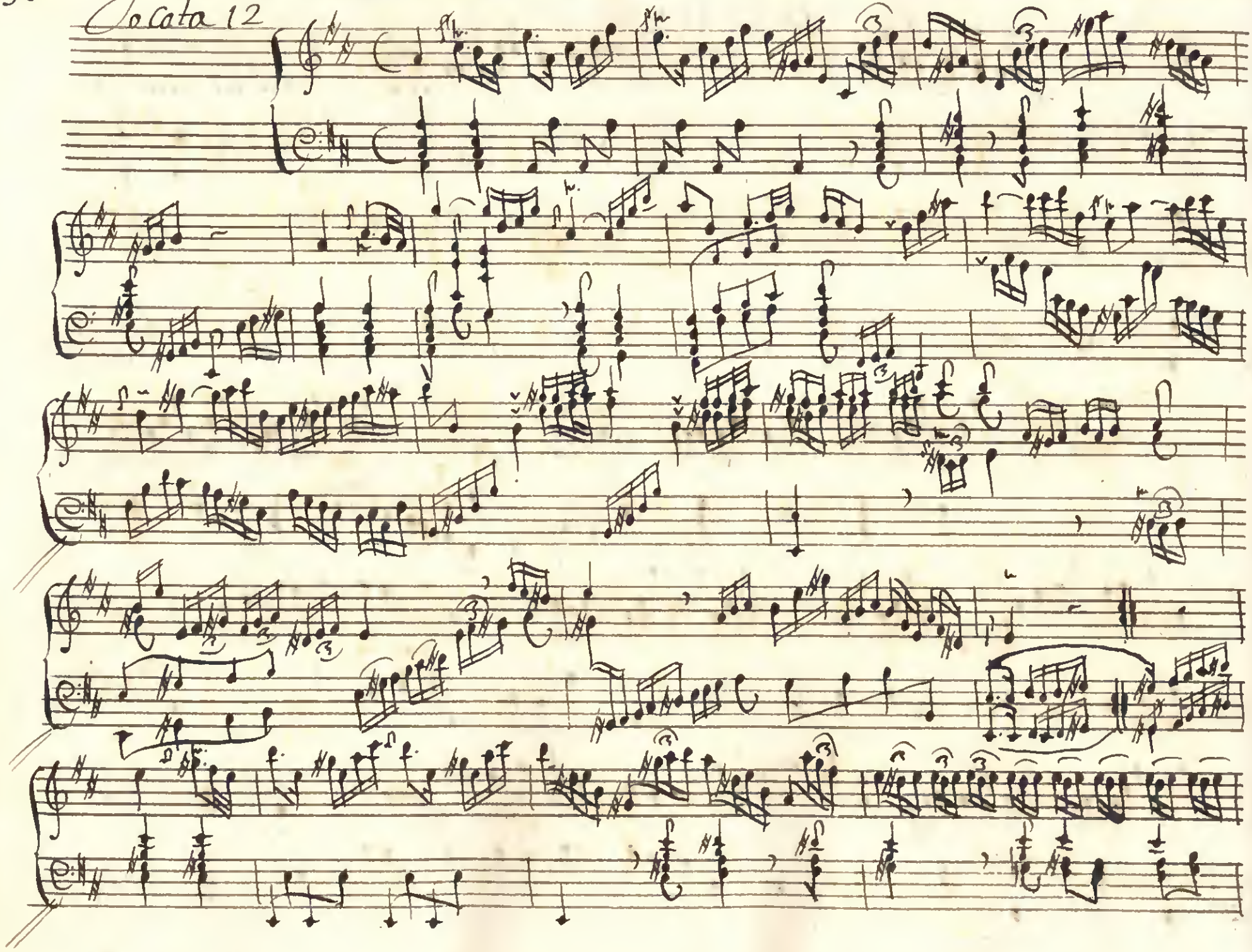

Tocata 13ª

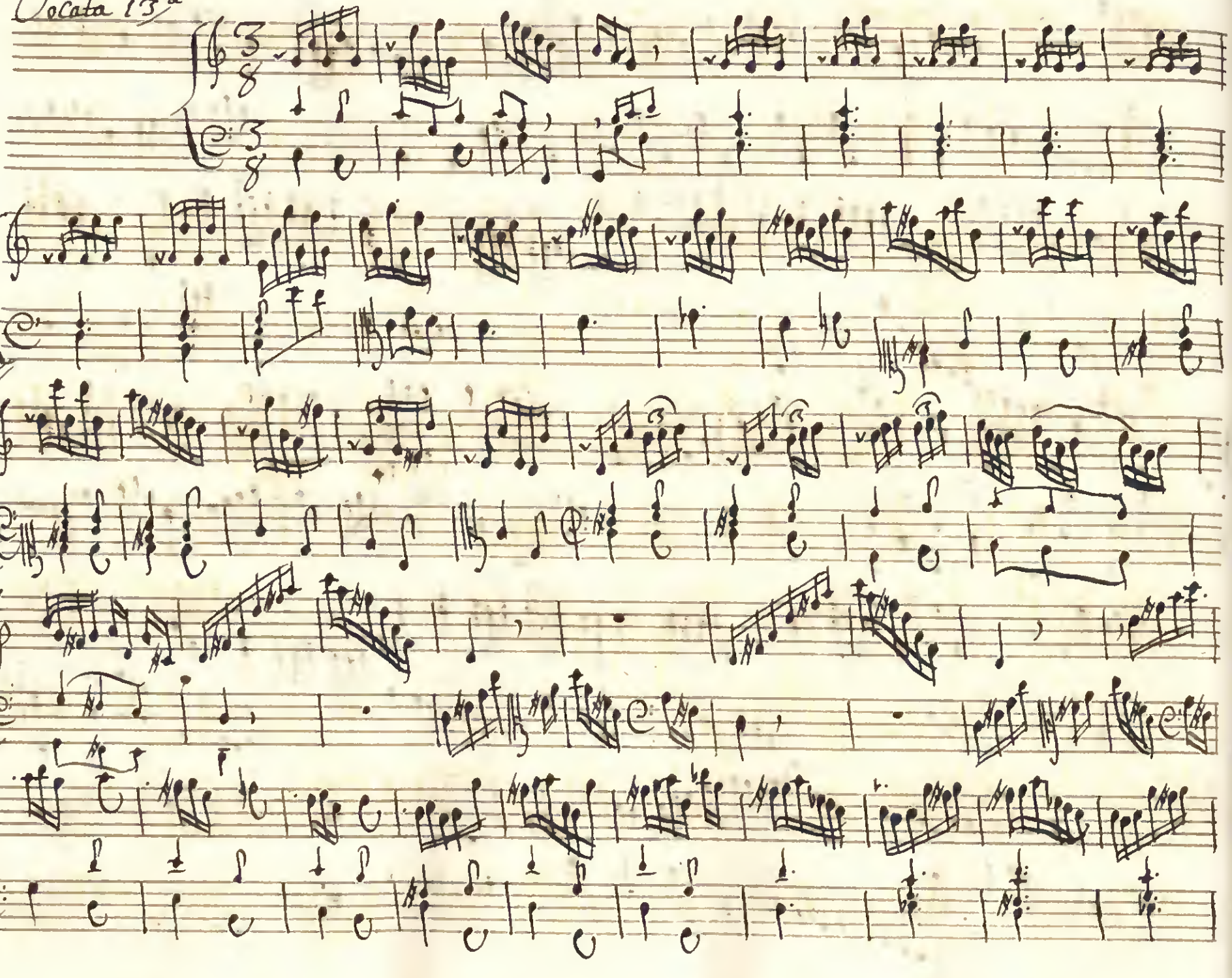

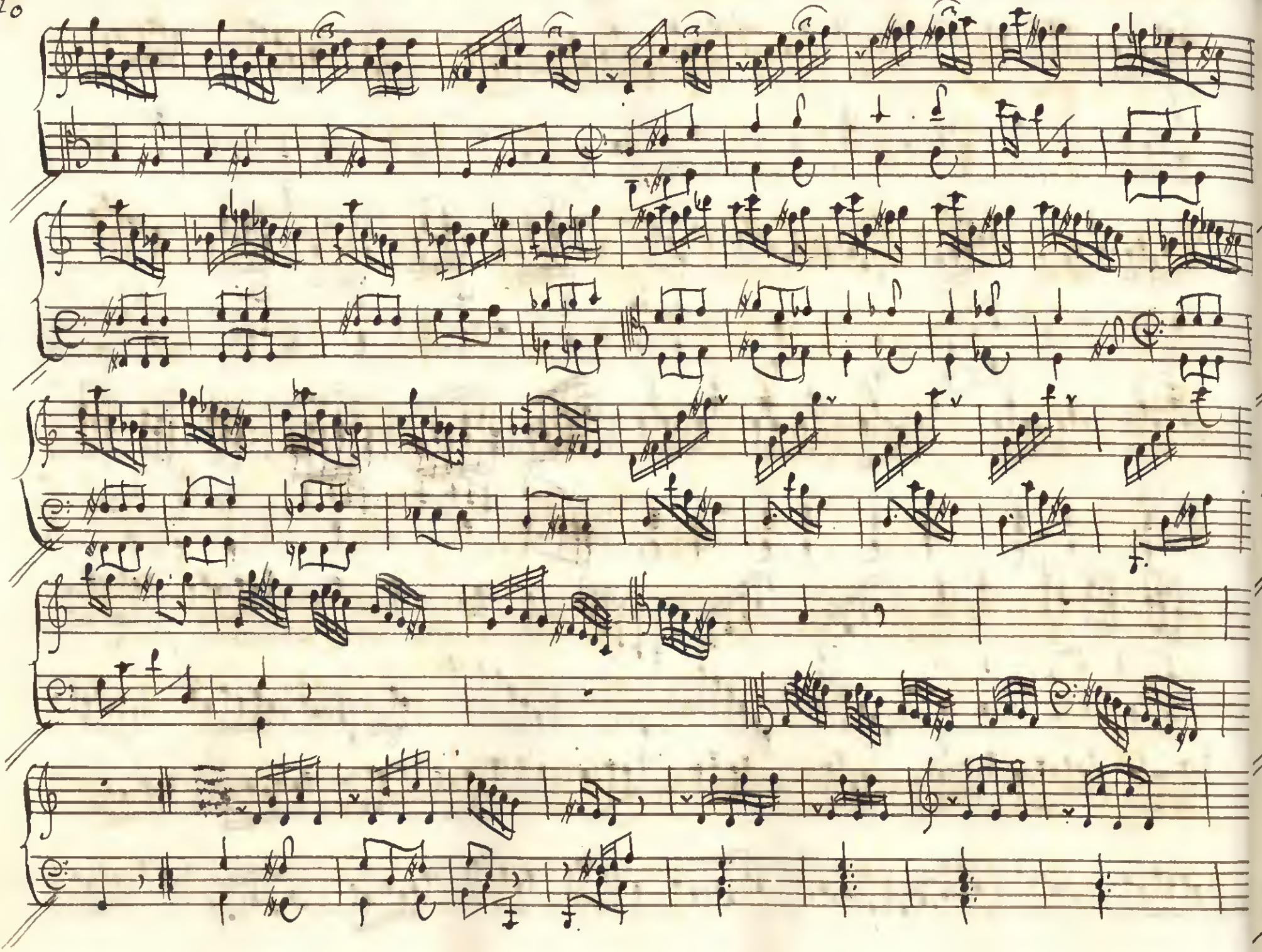

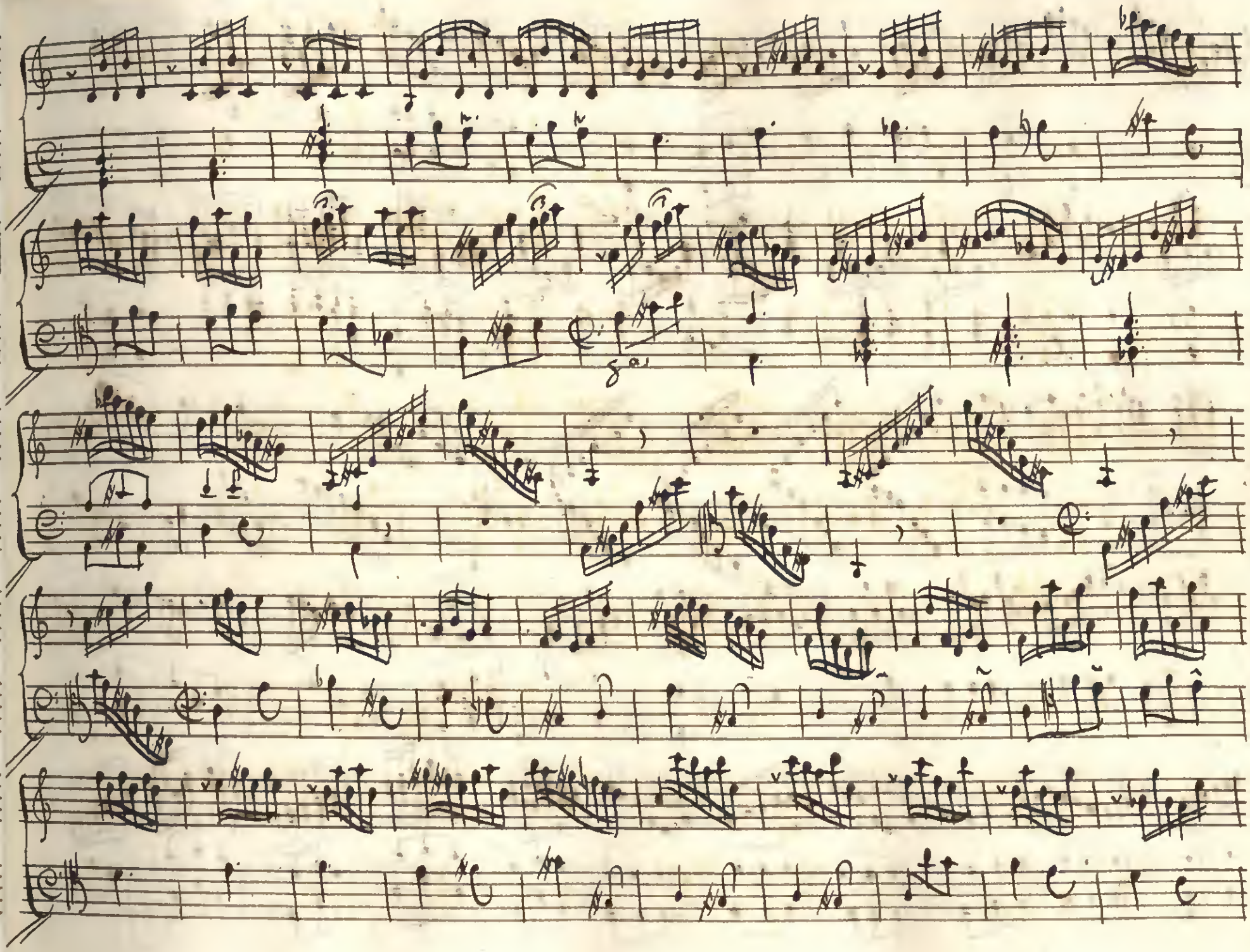

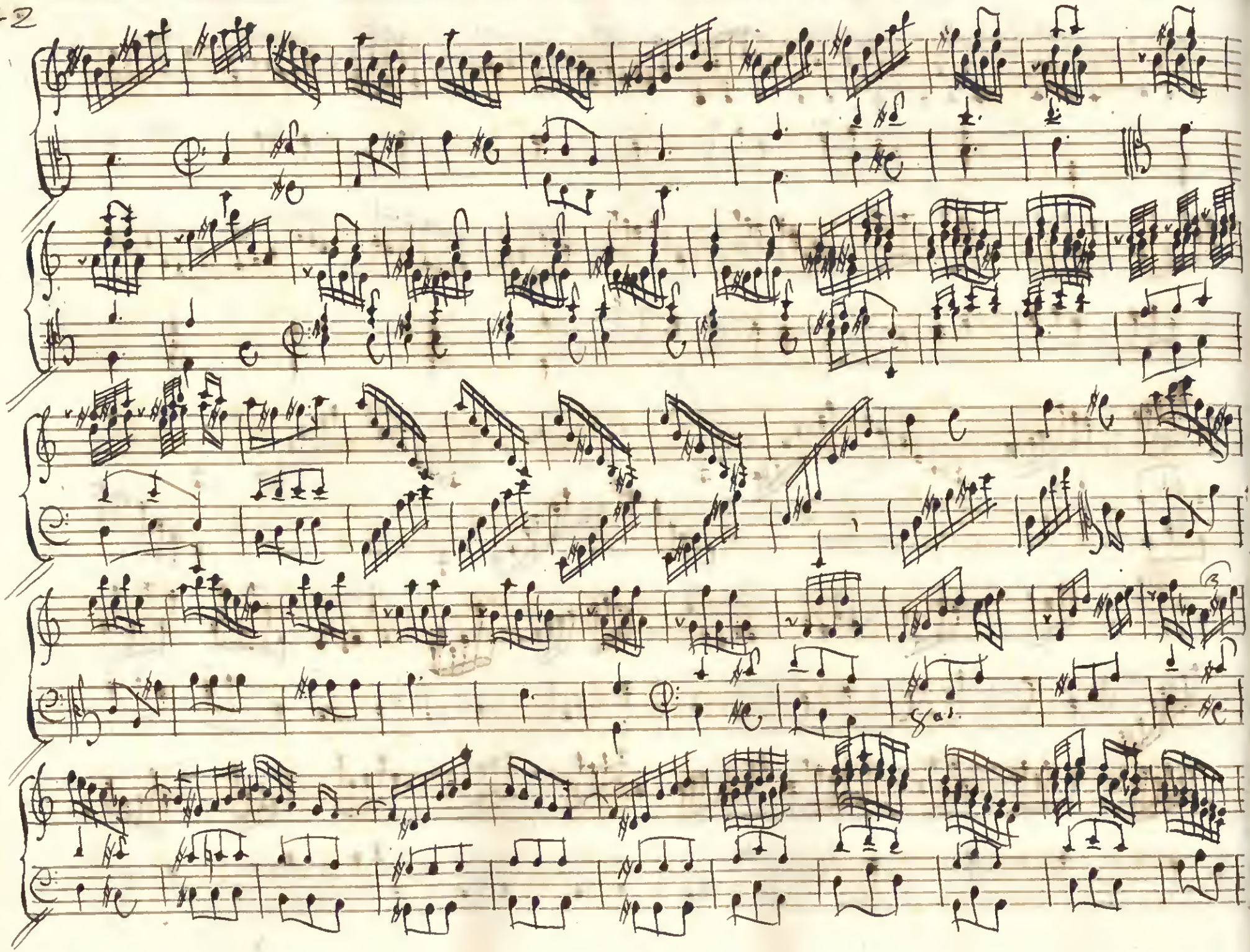

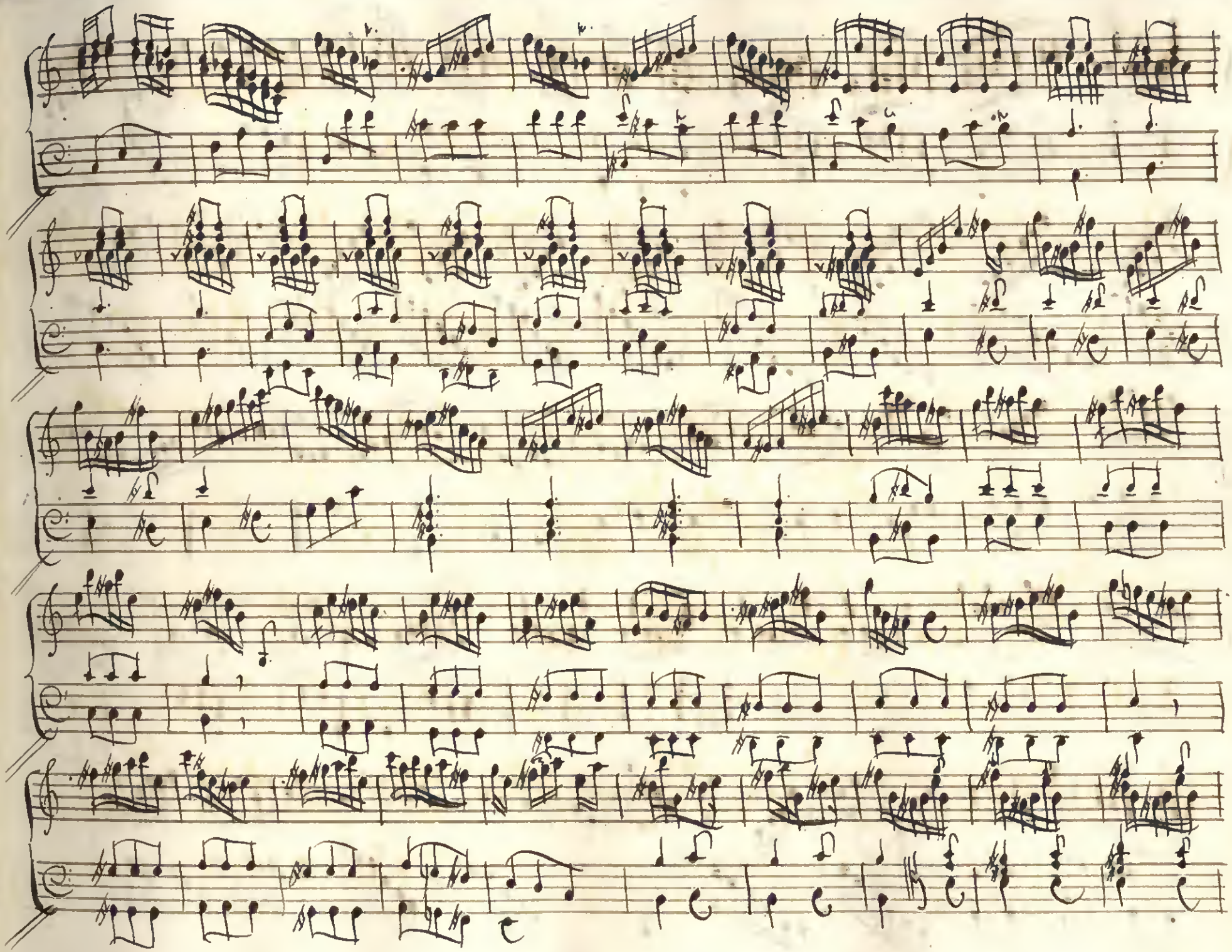

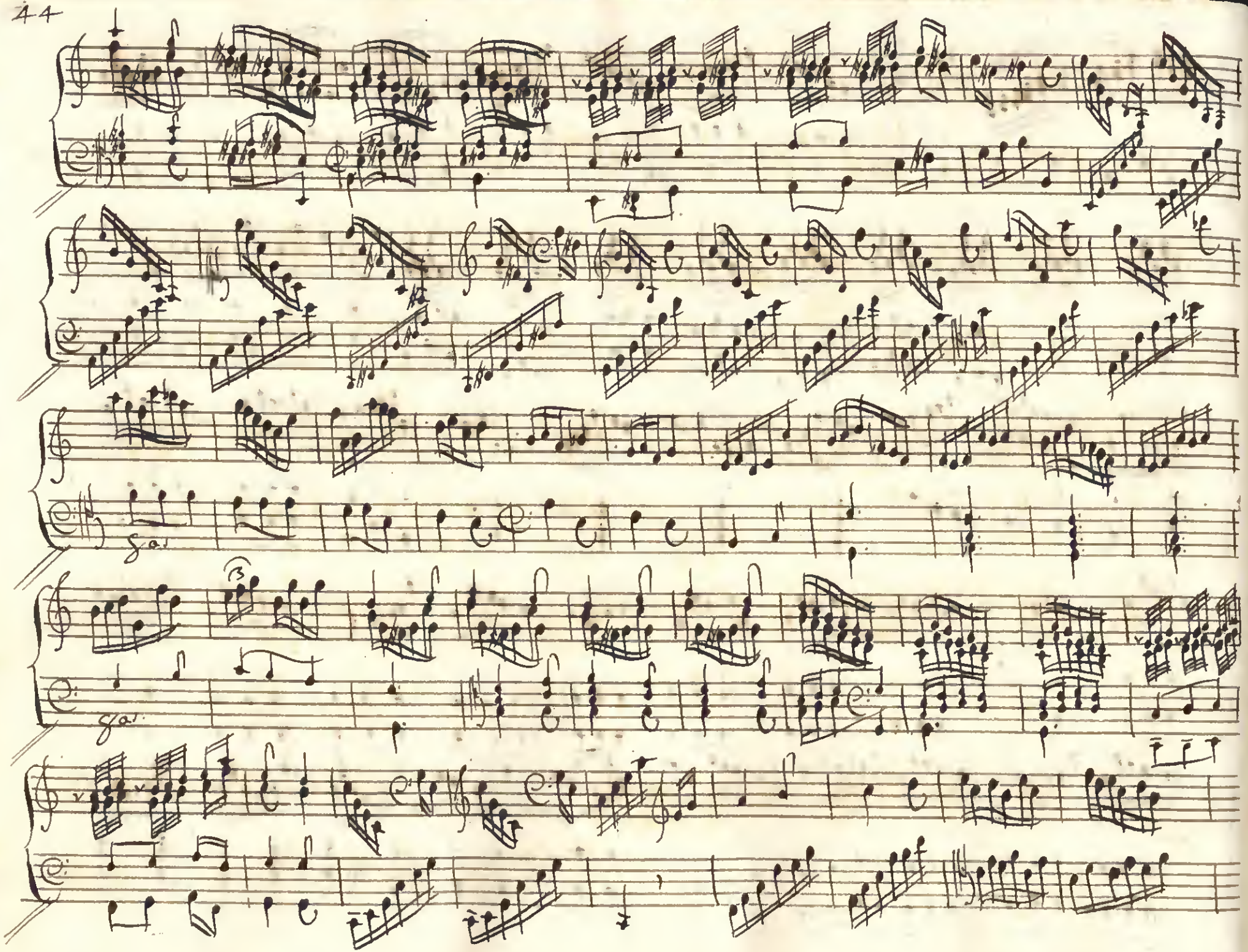
ga
ga

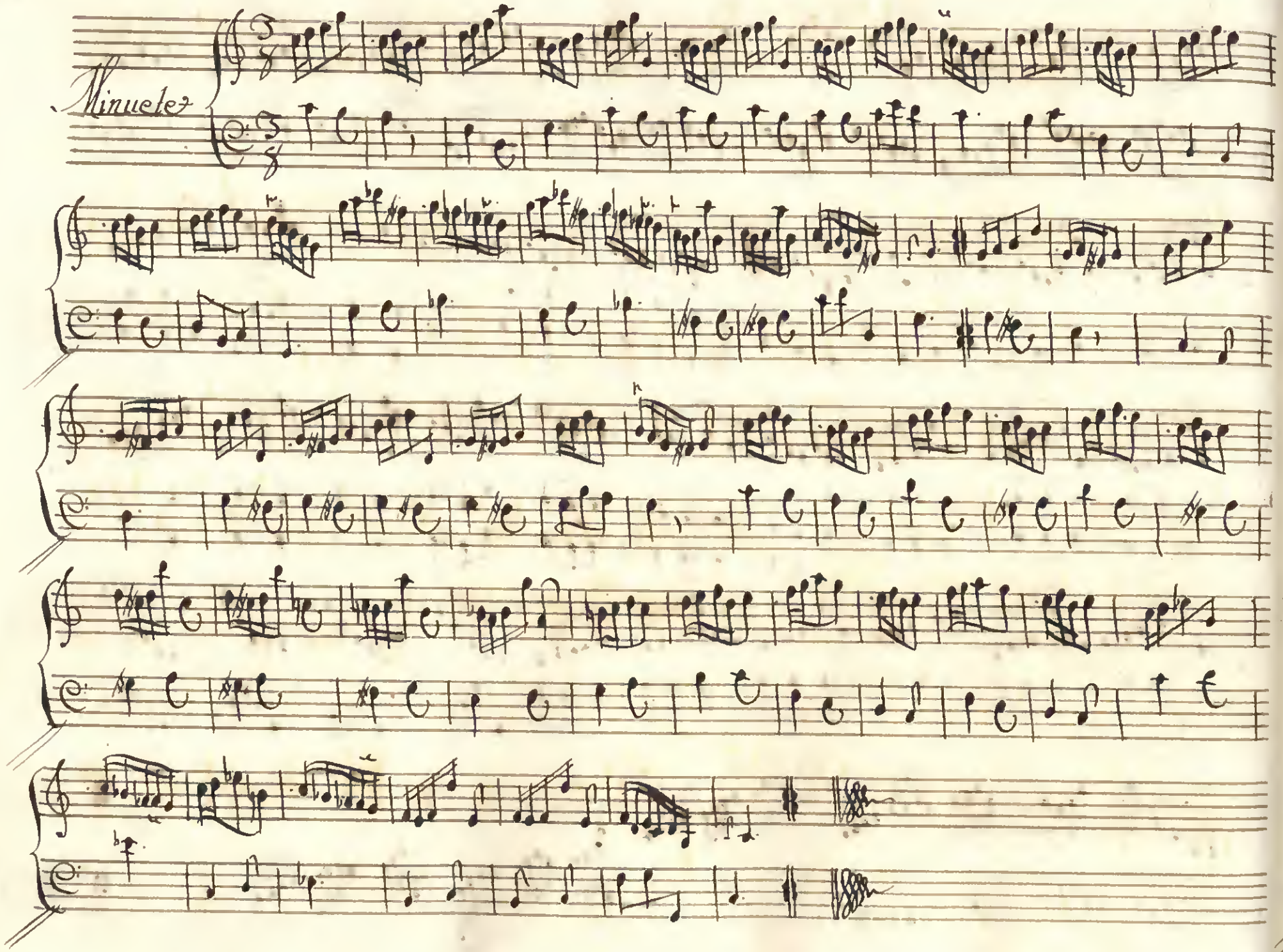
Minuete

Cocata 14.

Volti presto

Tocata 15ª

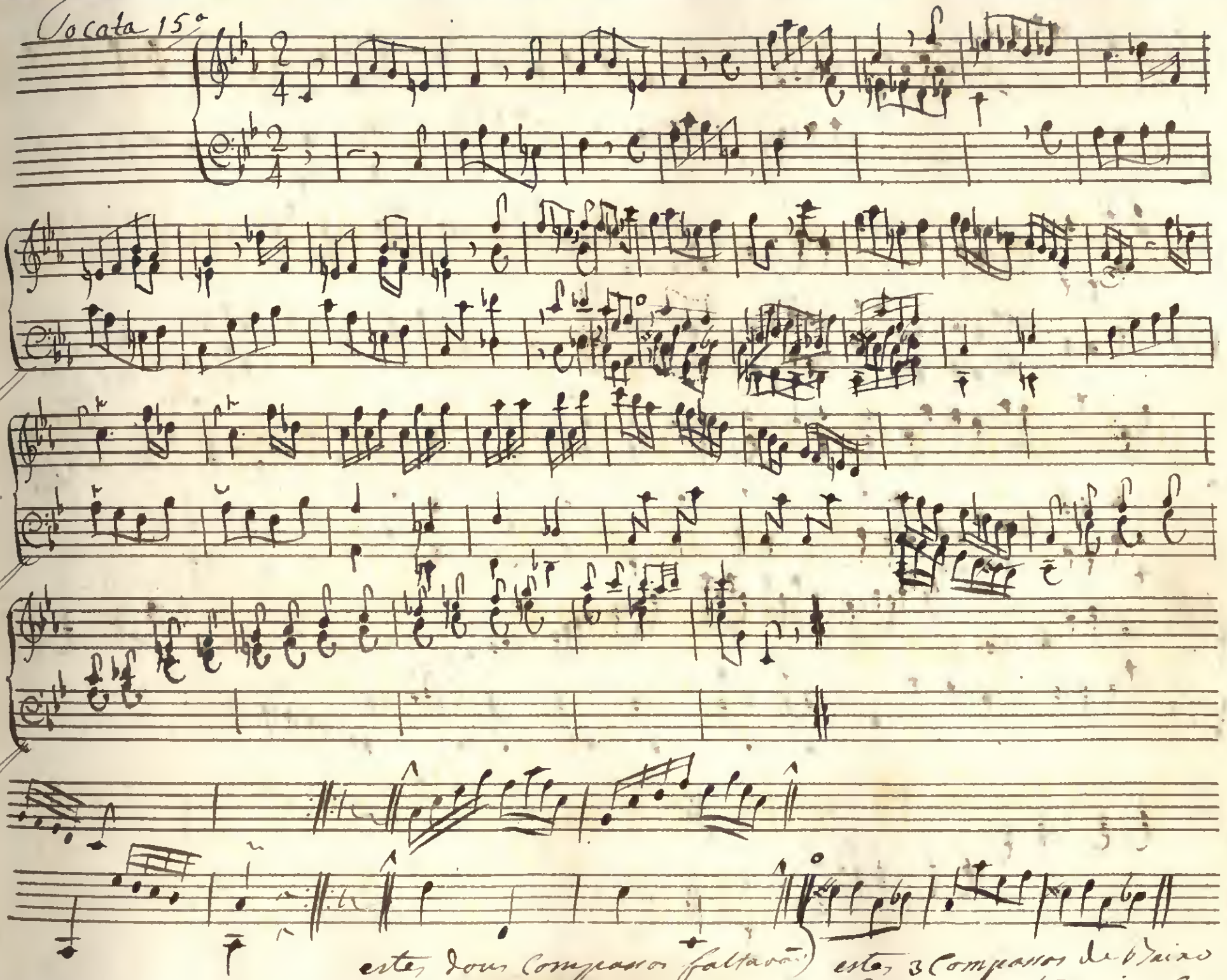

estes dous compassos faltavão na tocata em frente.

estes 3 compassos de baixo são os da tocata ensima borrados

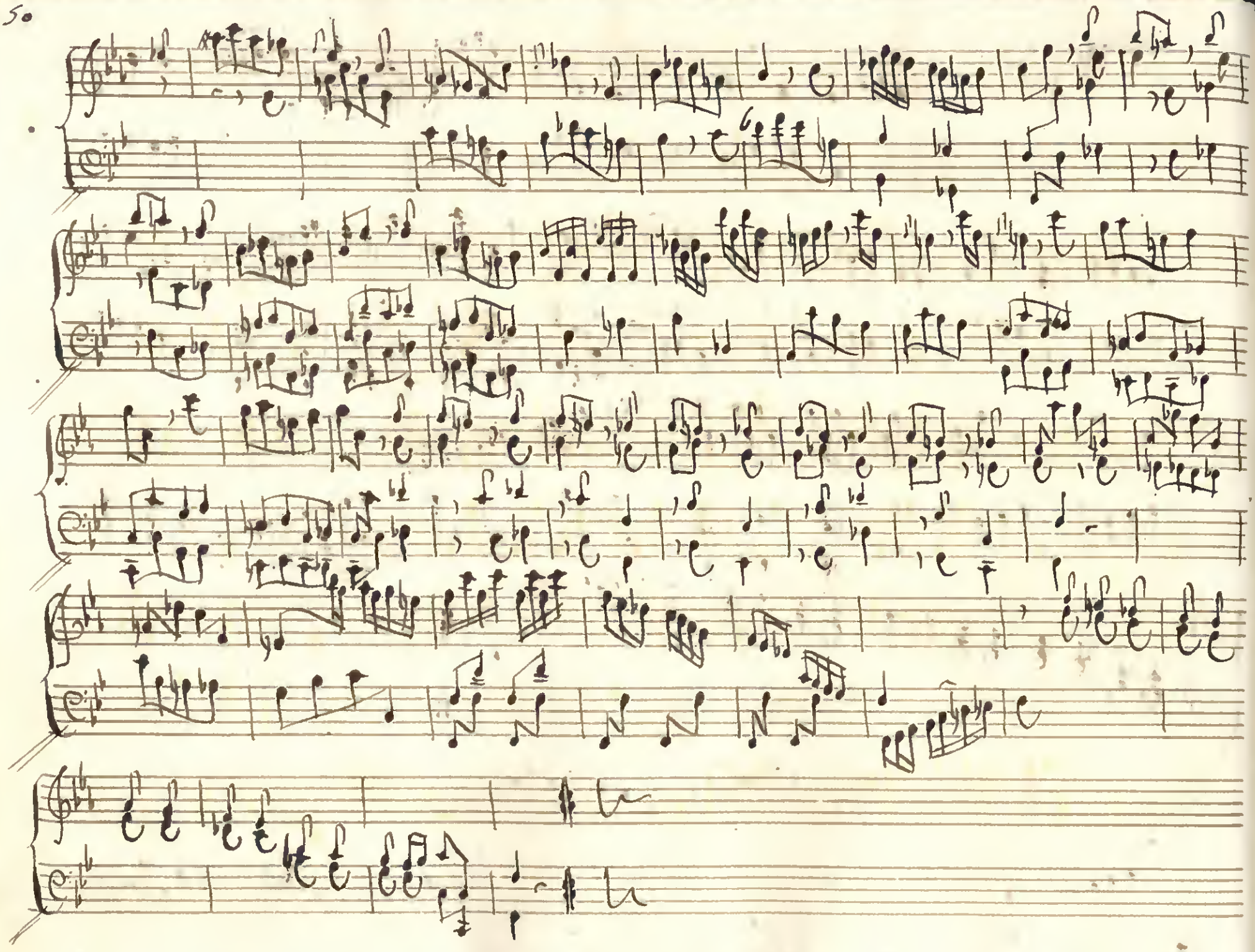

Minuet

Cantata 16.

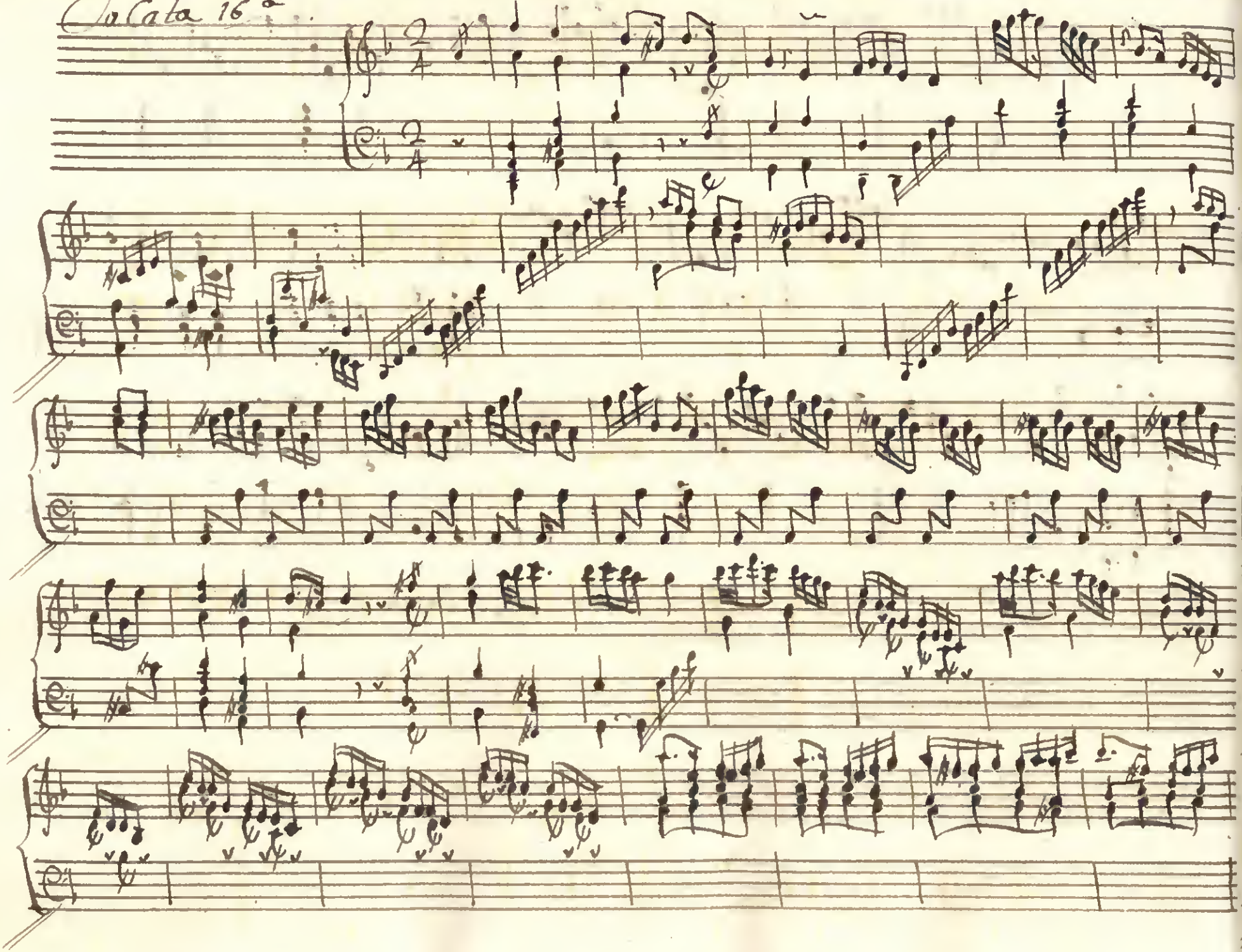

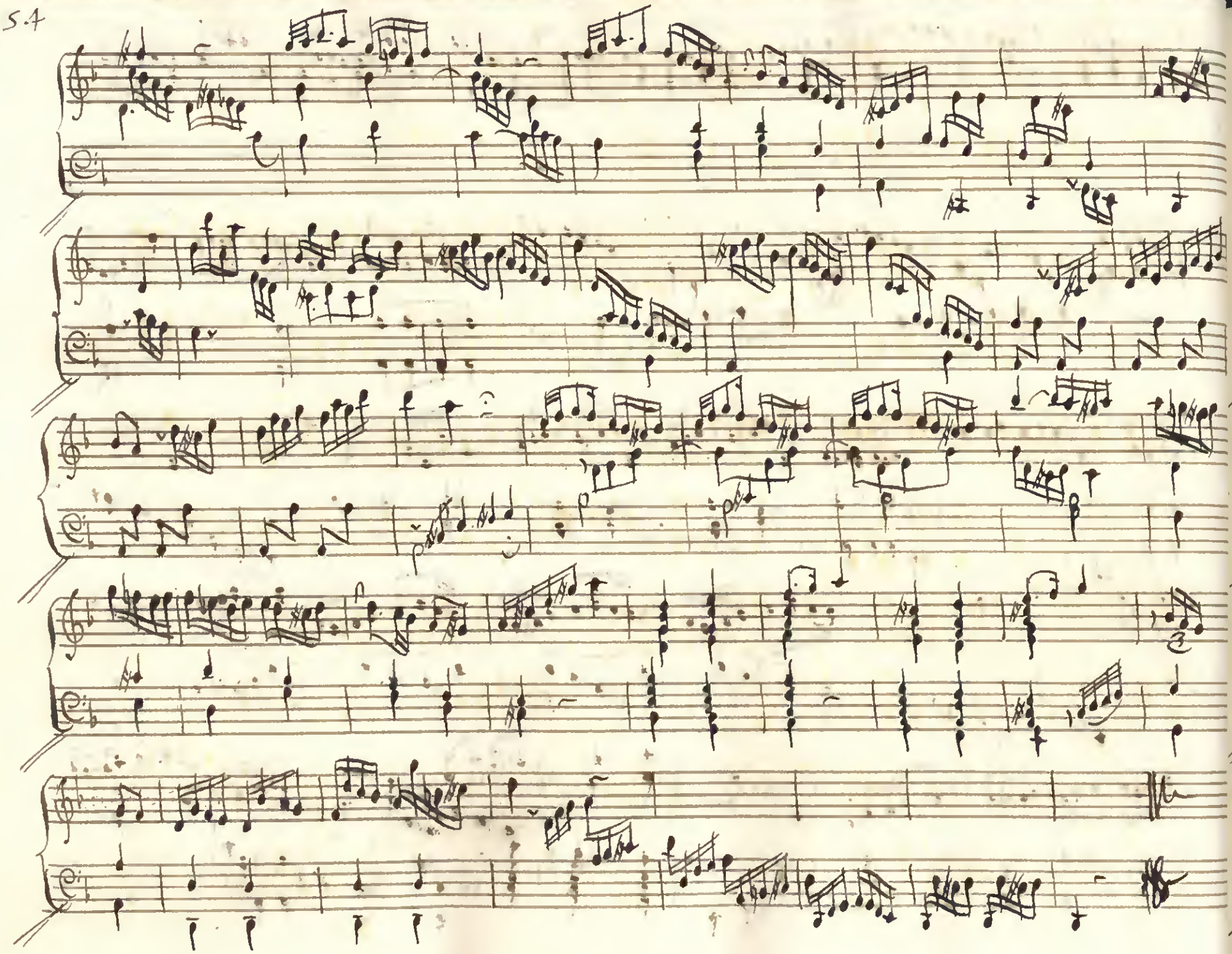

Minuet

Tocata 17.a

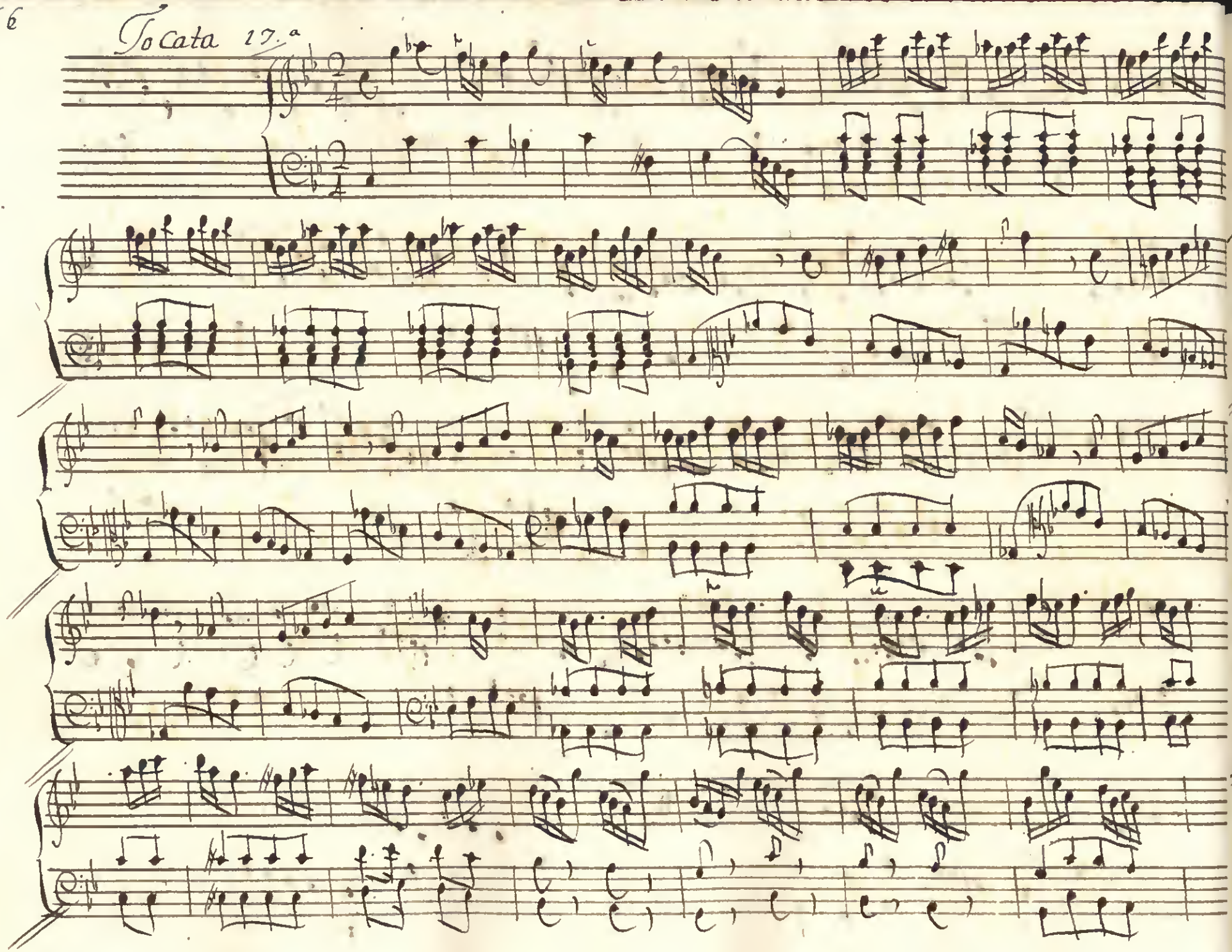

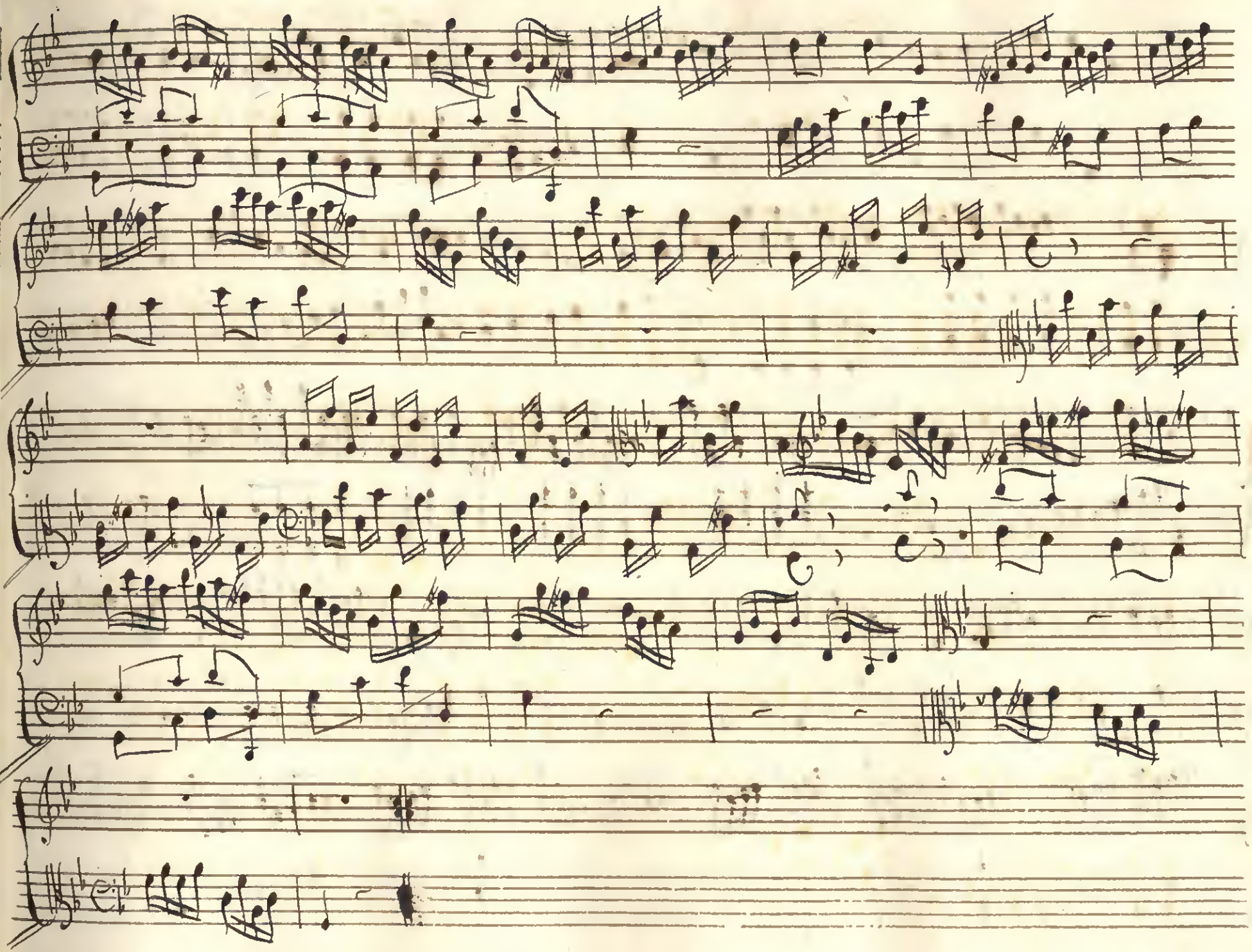

Minuet

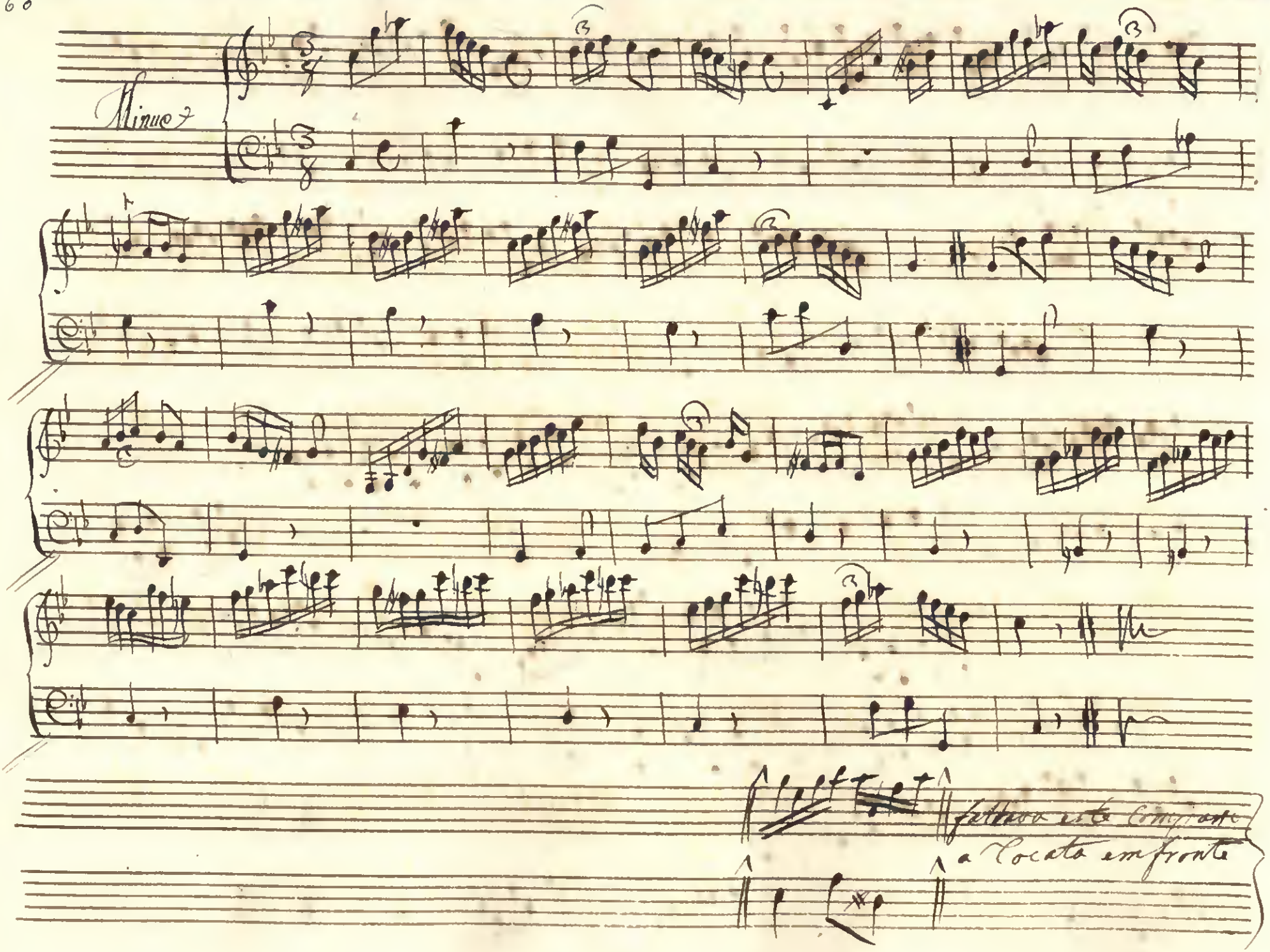

Tocata 18.

T:

A:

S:

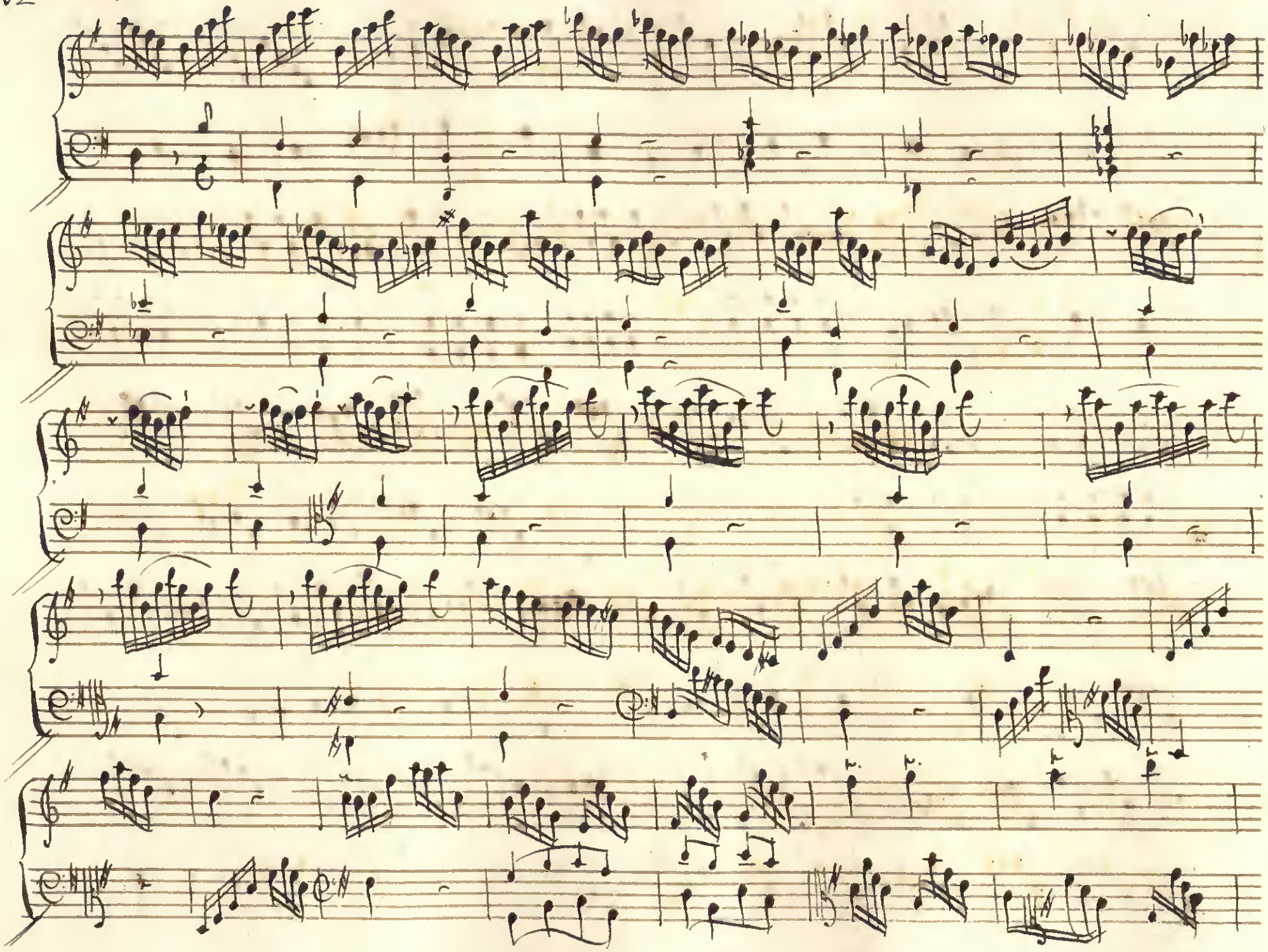

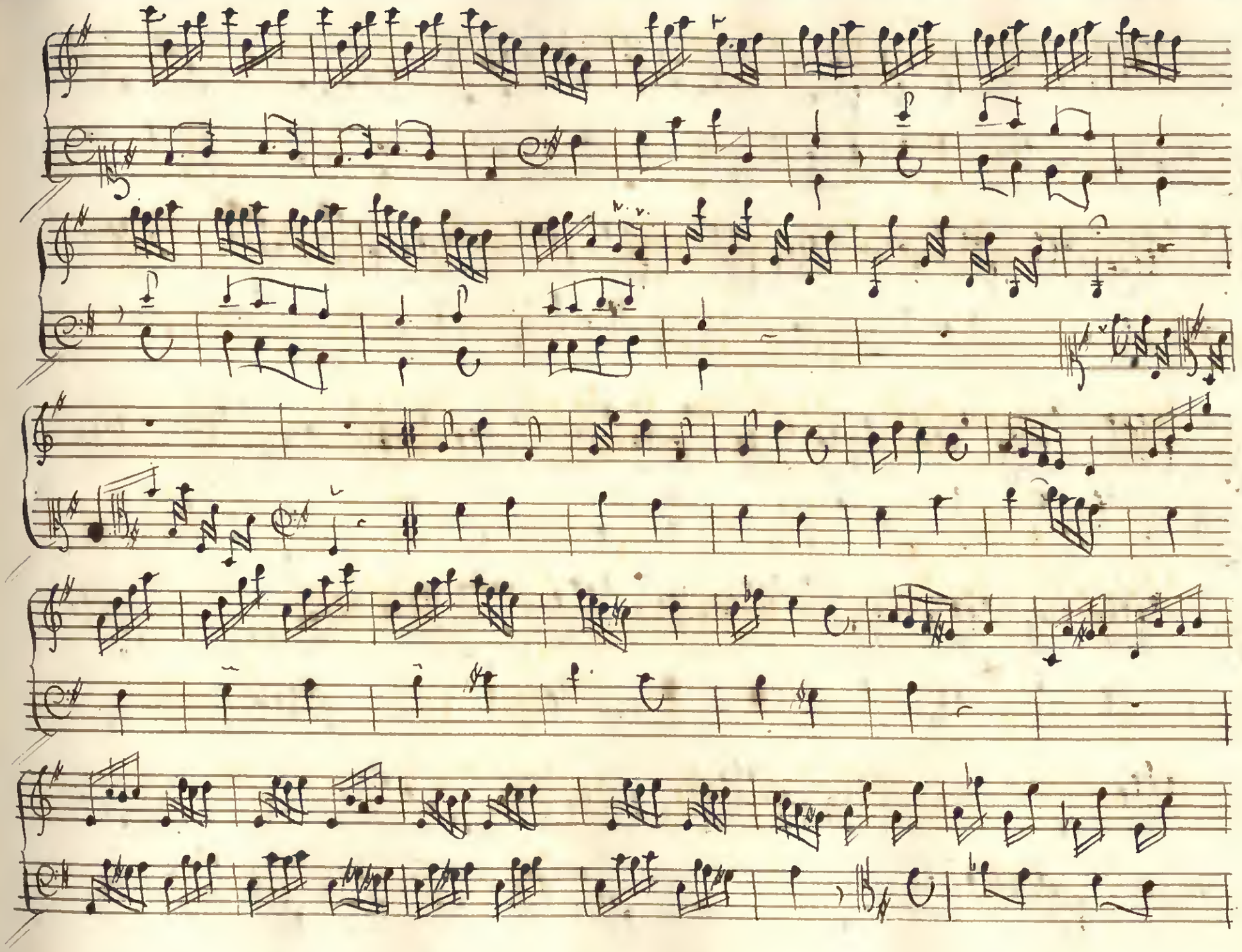

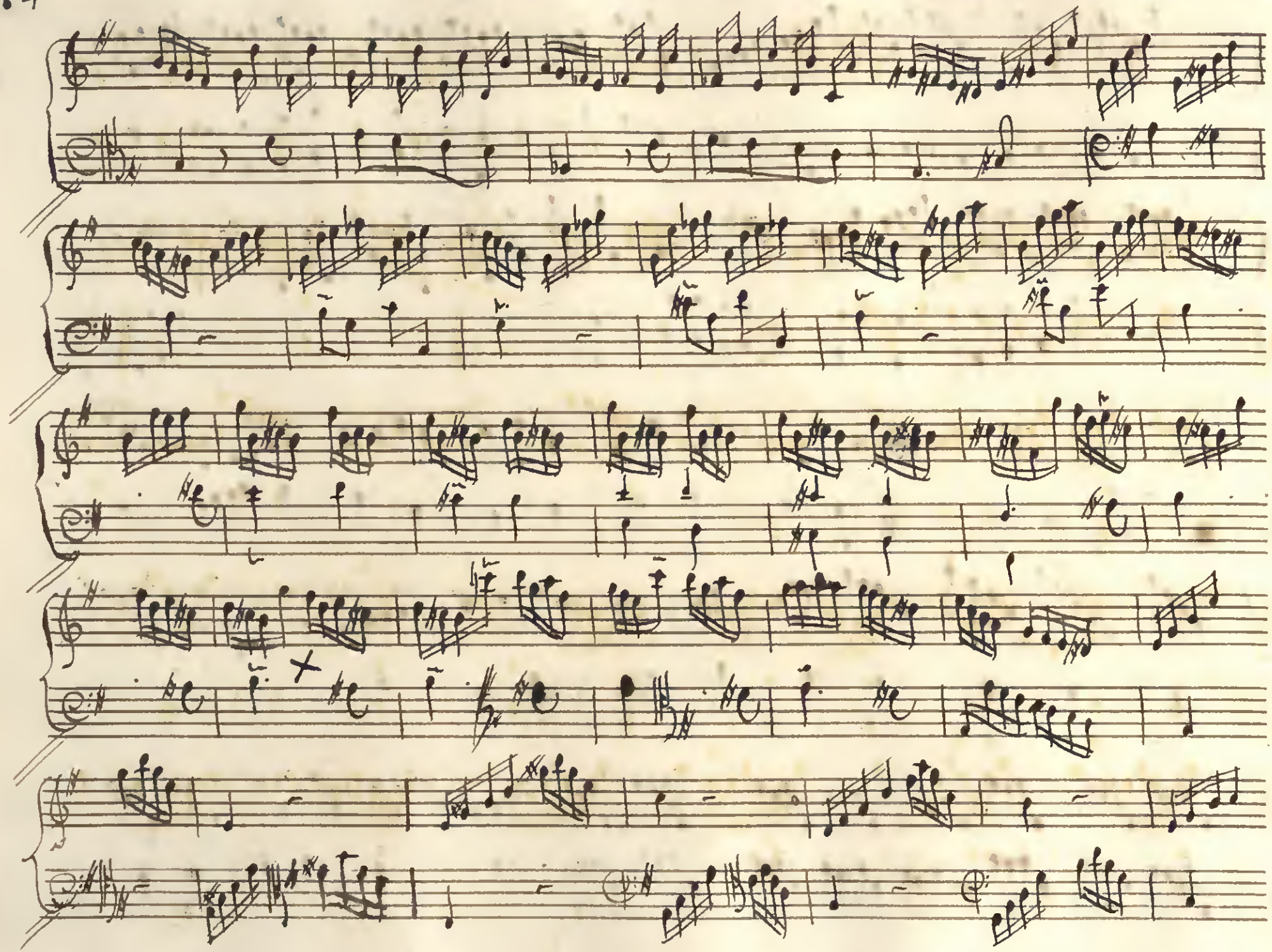

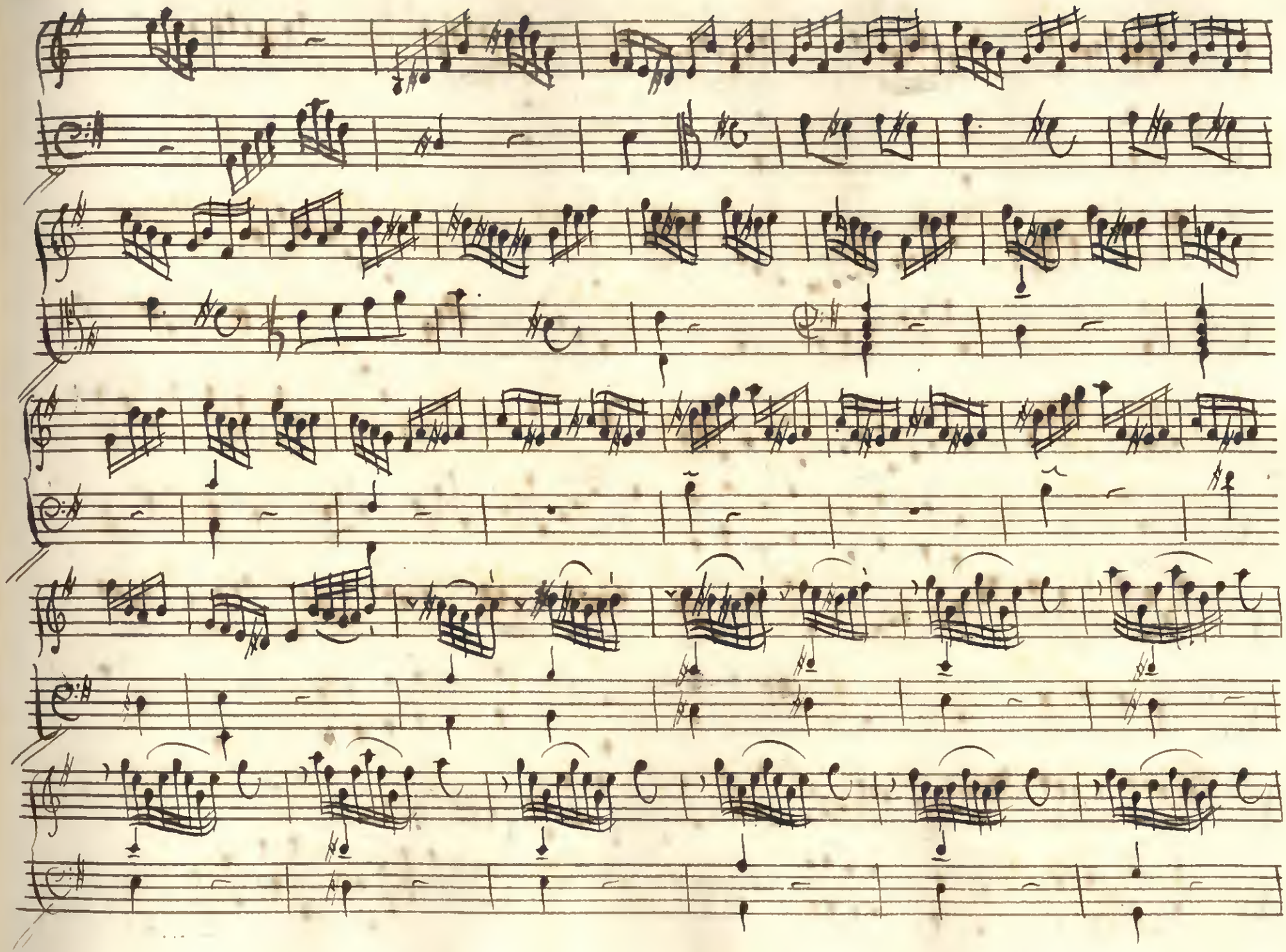

Minuet

Tocata 19.a

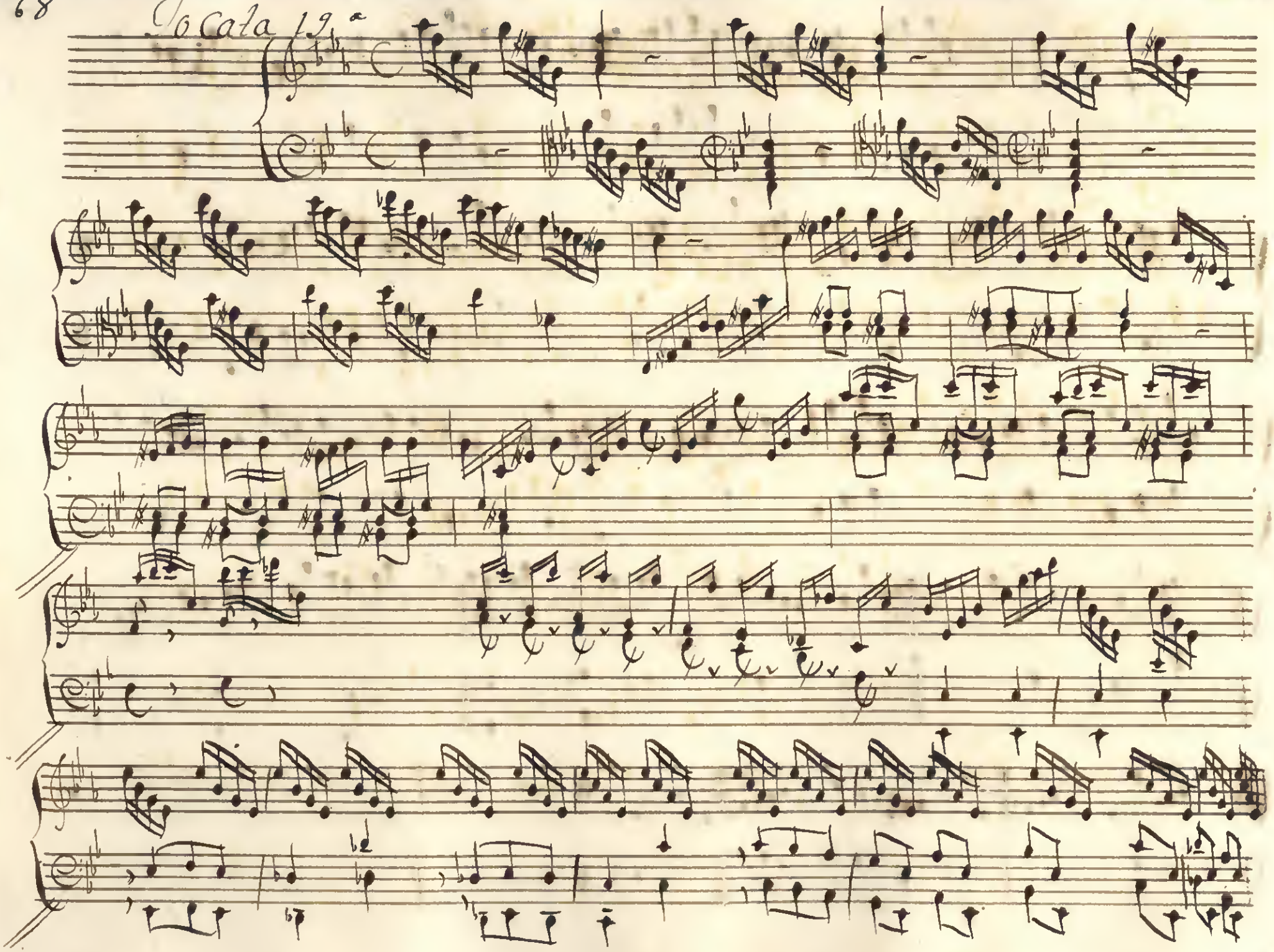

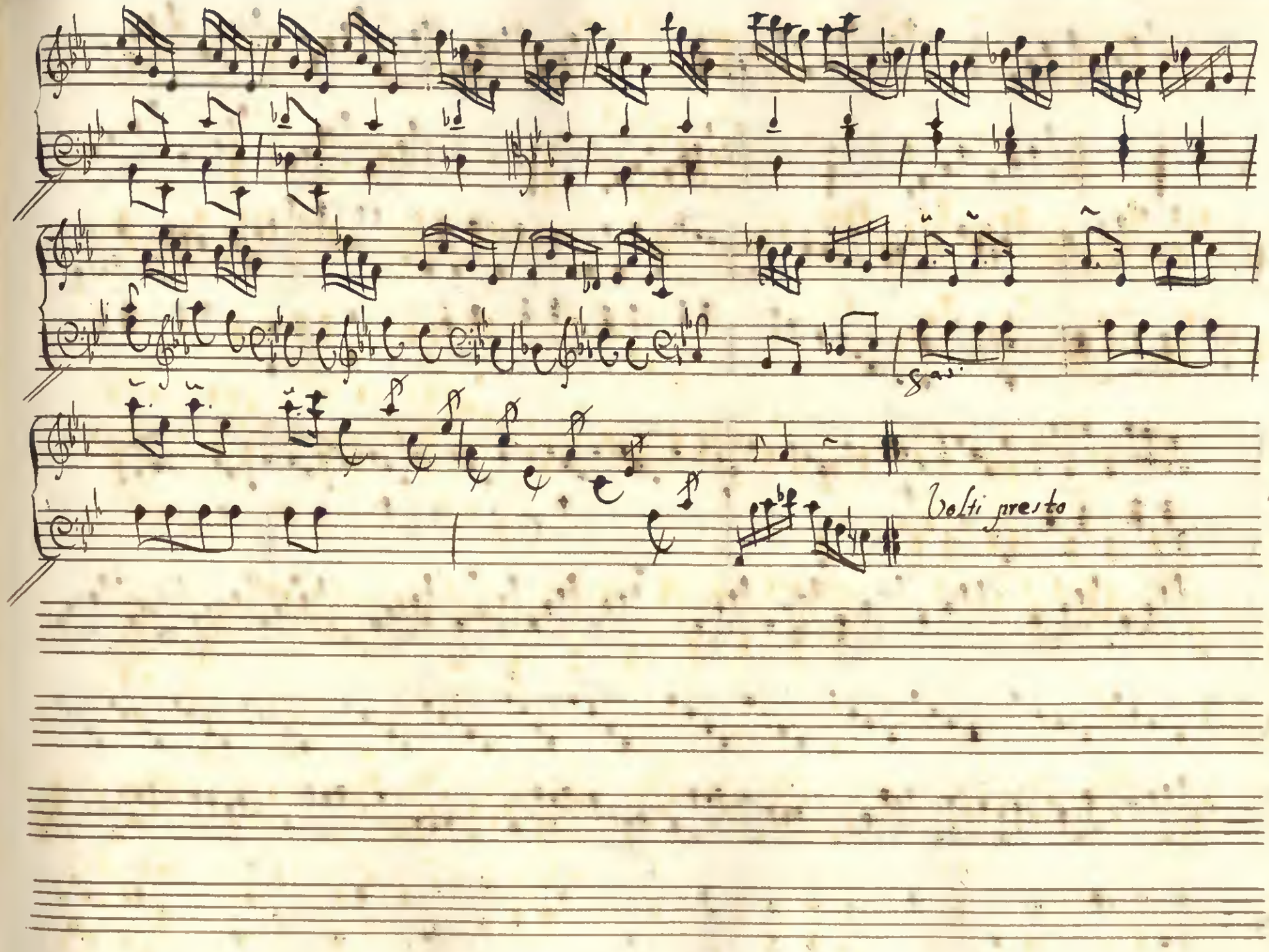
Gai
Volti presto

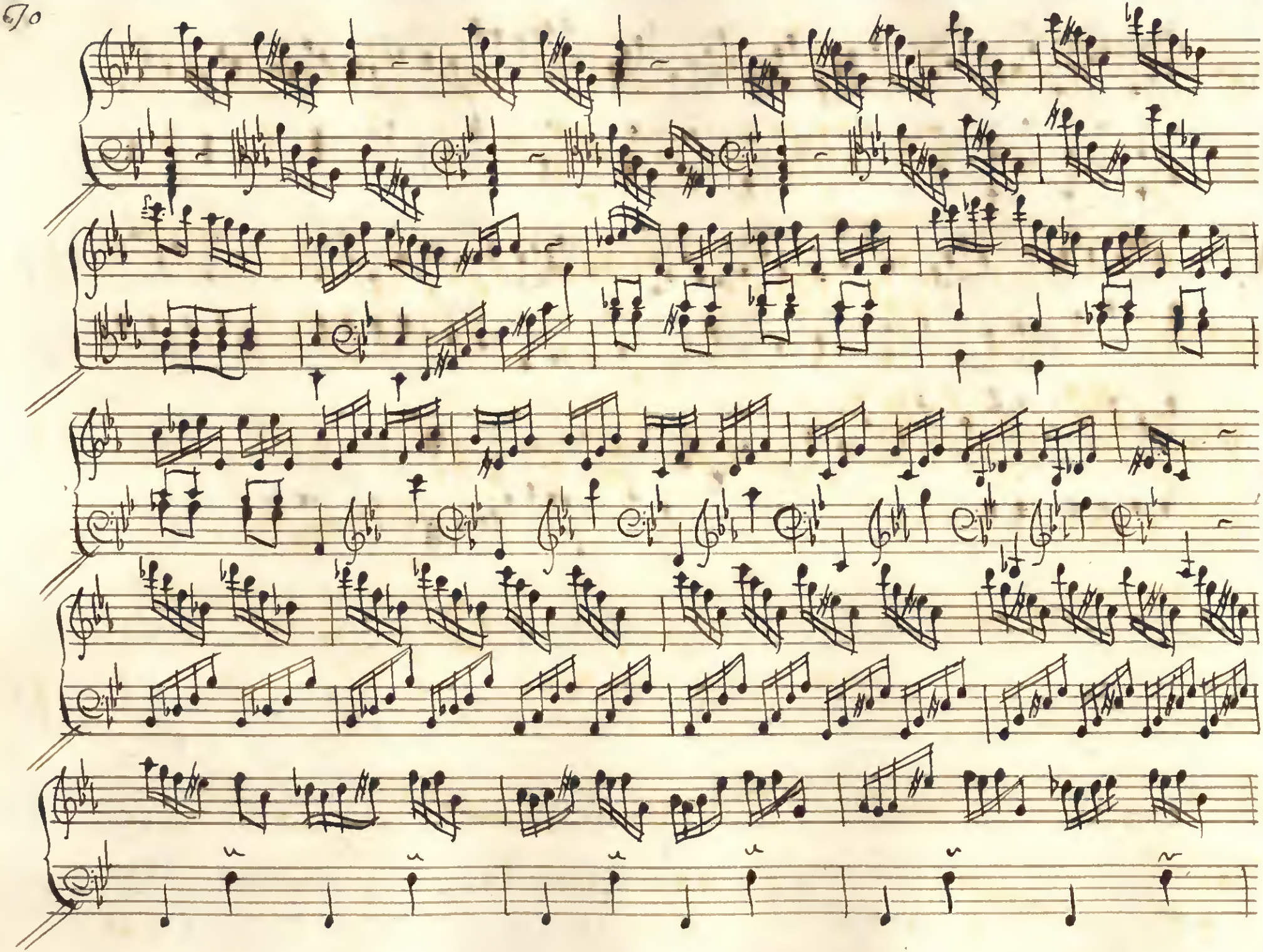

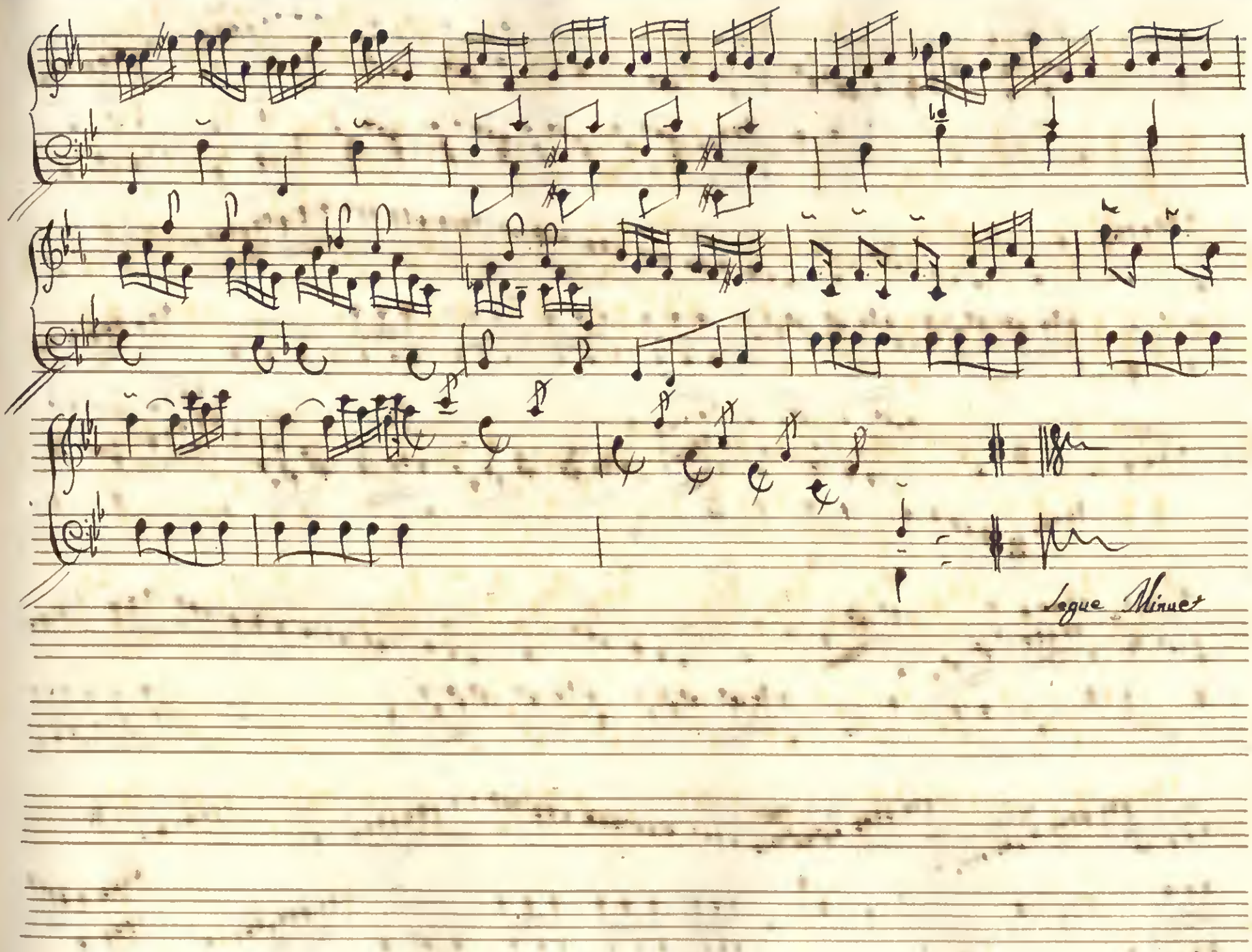
Segue Minuet

Minuet

Tocata 20a

8as.

8as.

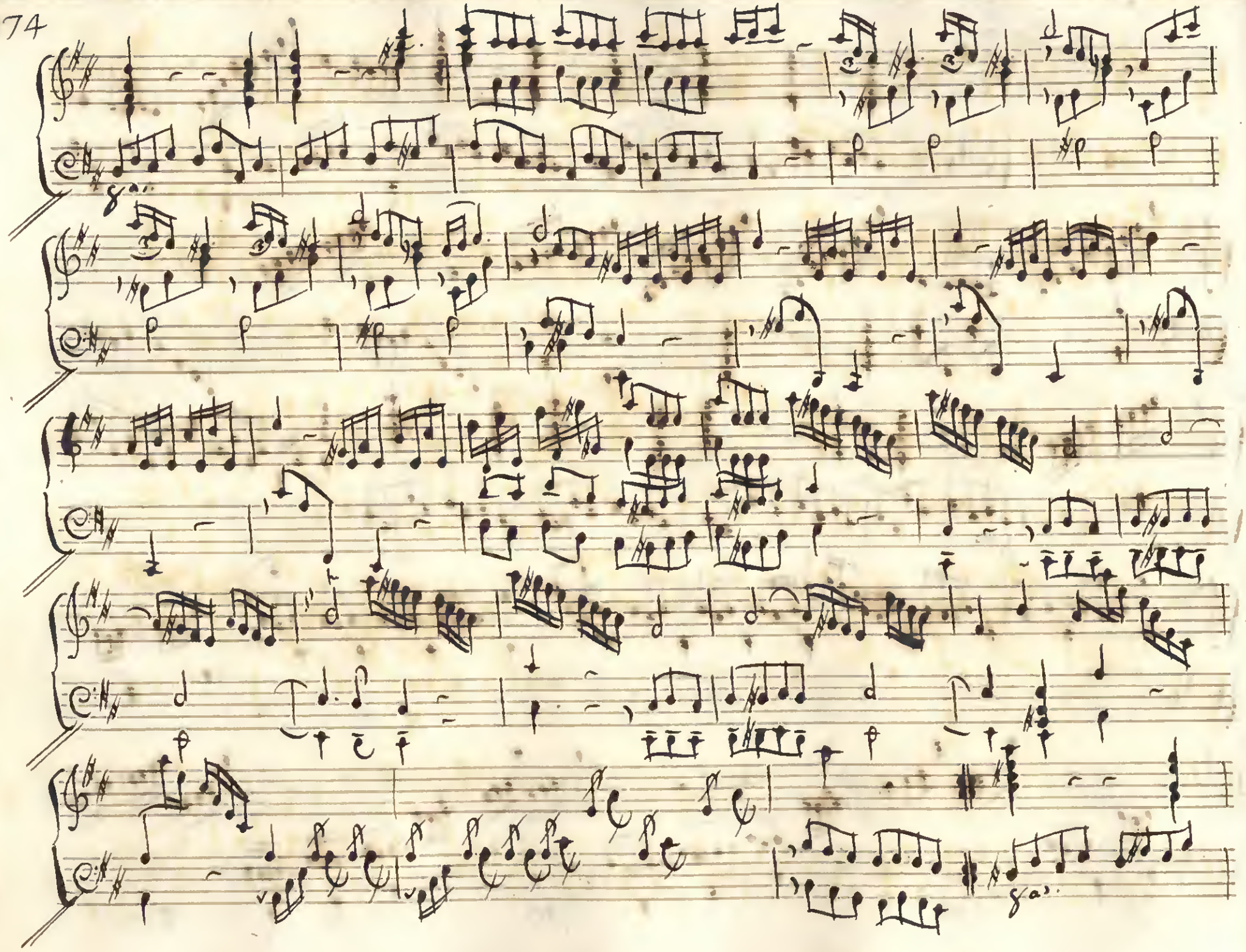

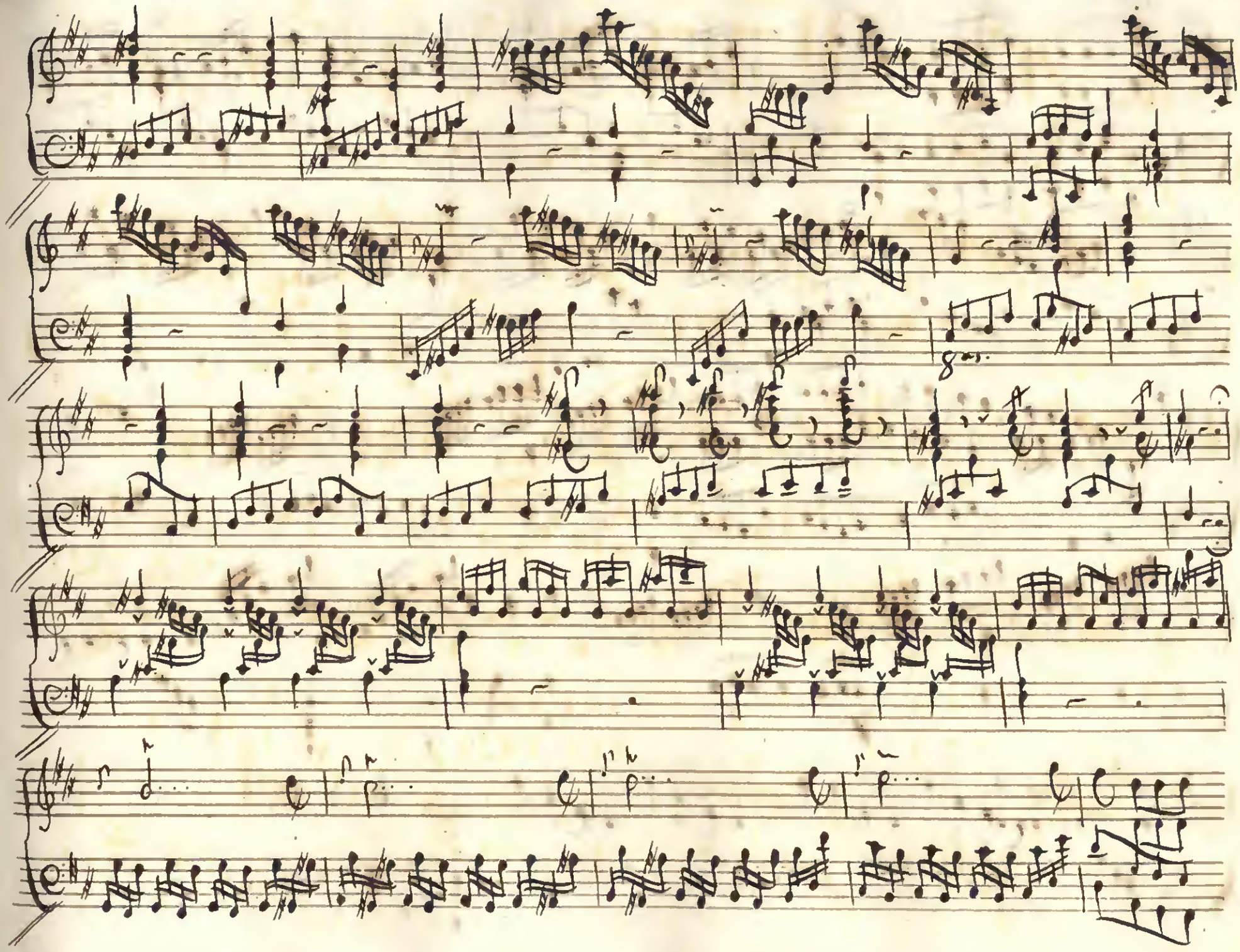

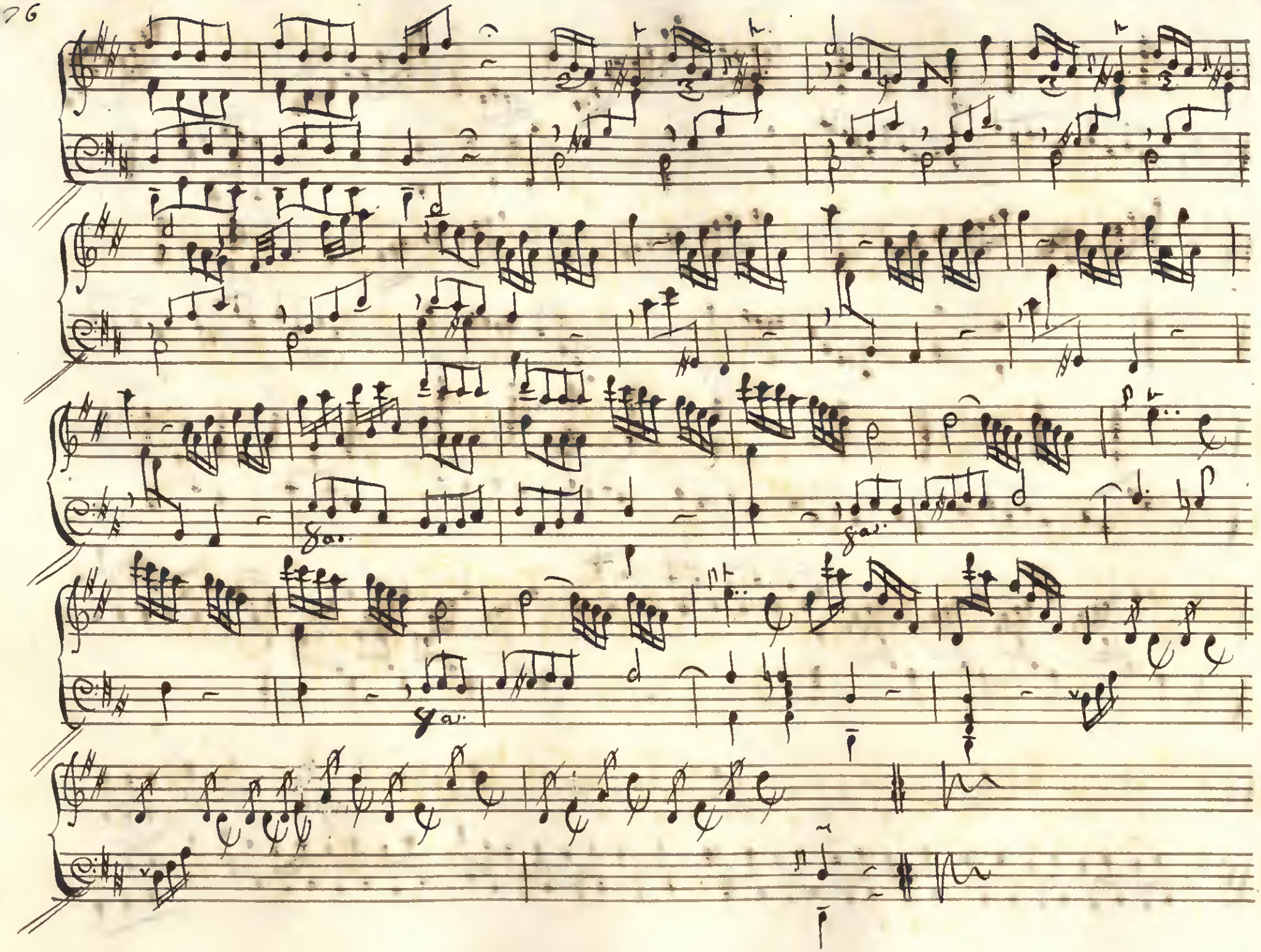
ga.
ga.
ga.

Minue

Tocata 21 mi

ornada

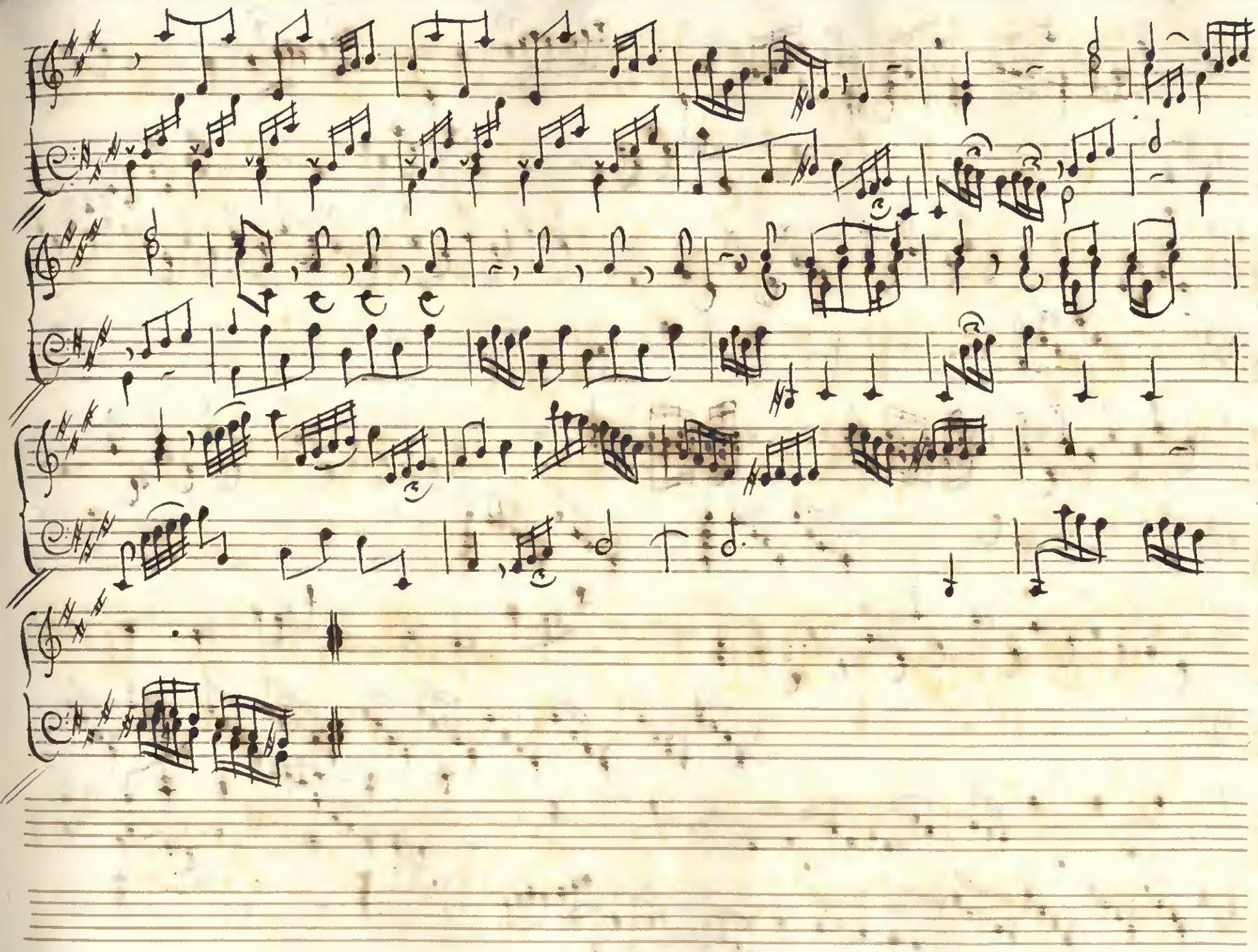

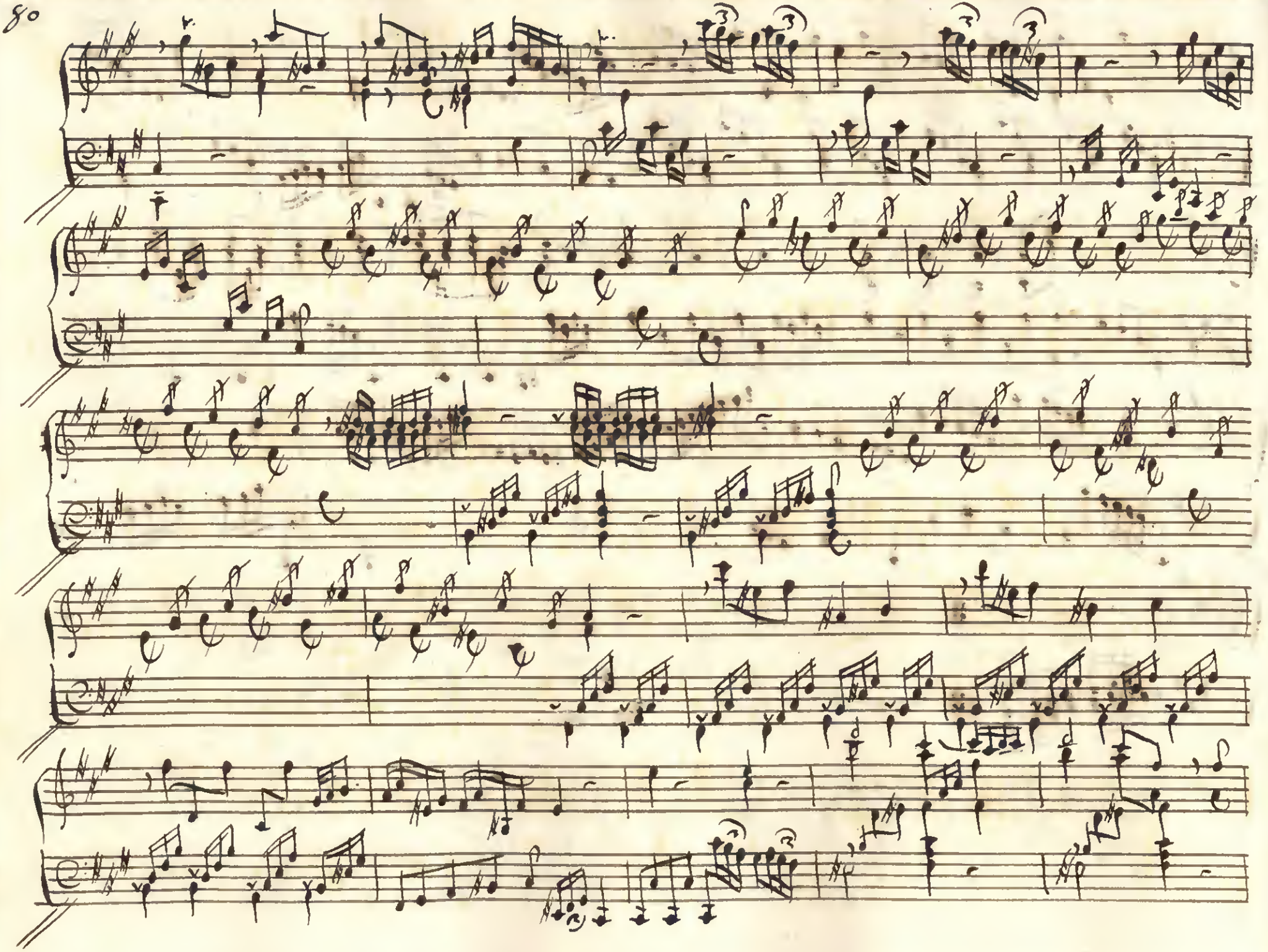

Minuet
errado

Tocata 22ª

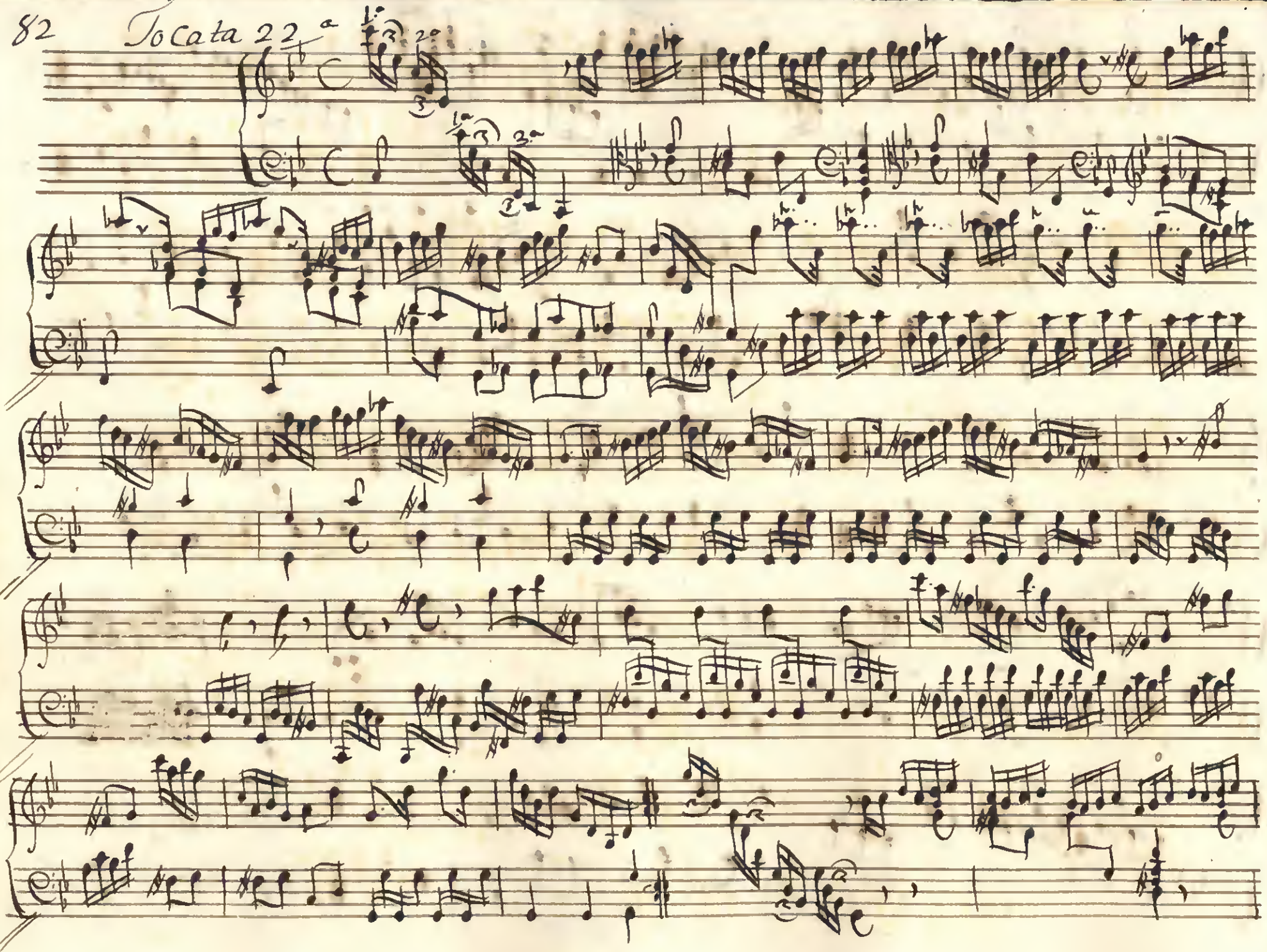

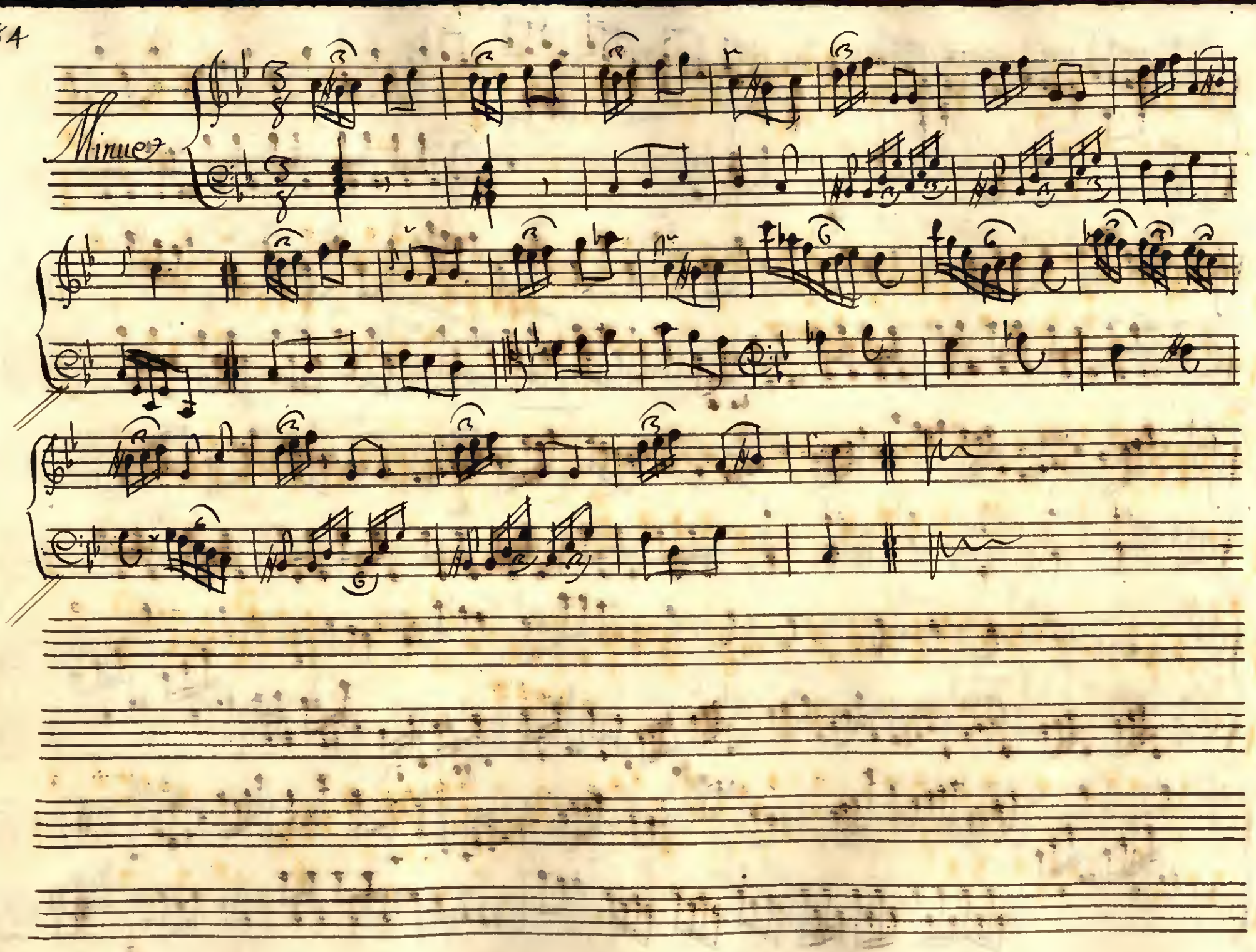
Minuet

Io Catais

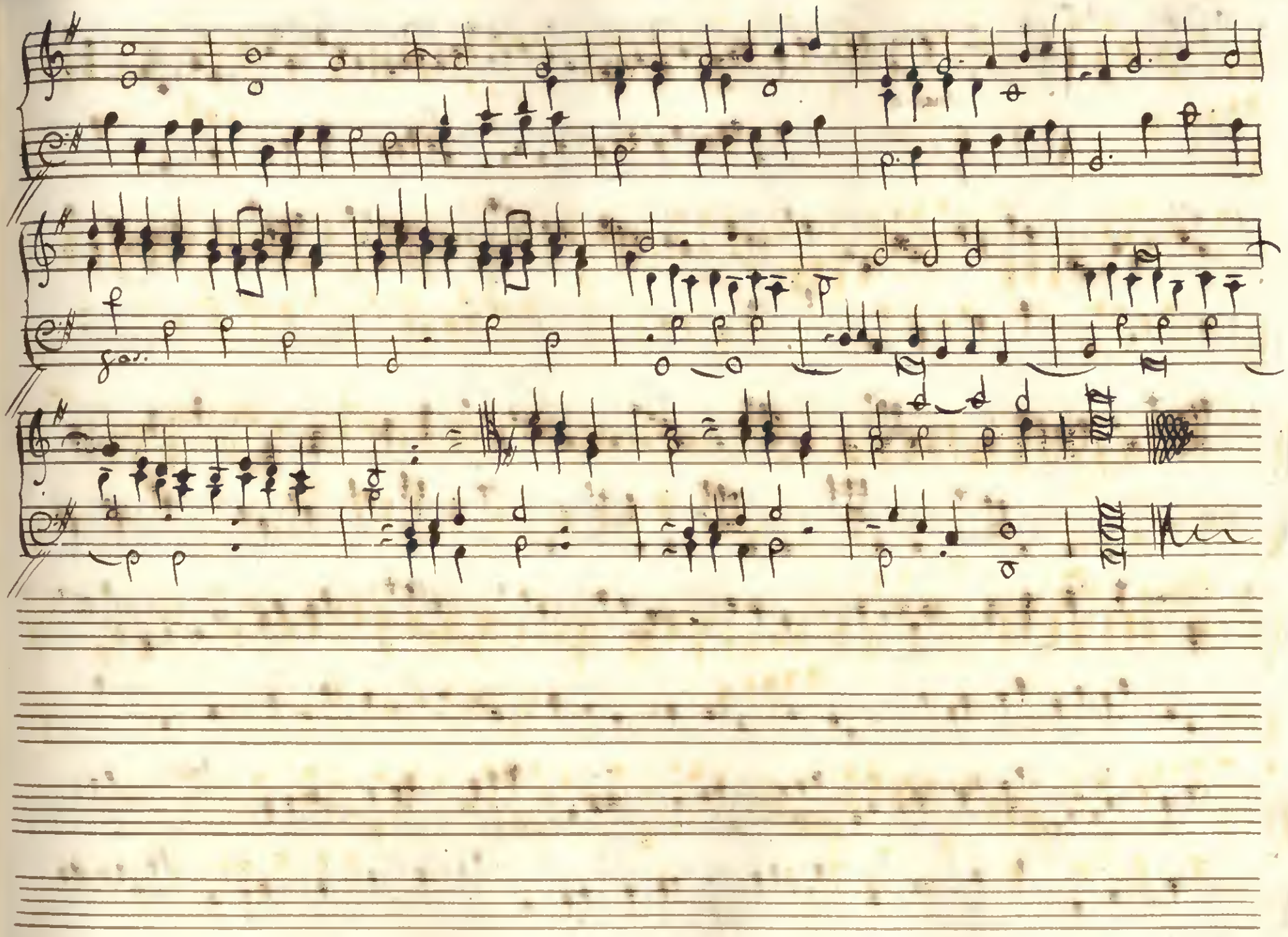
f
fo:

Tocata 24ª

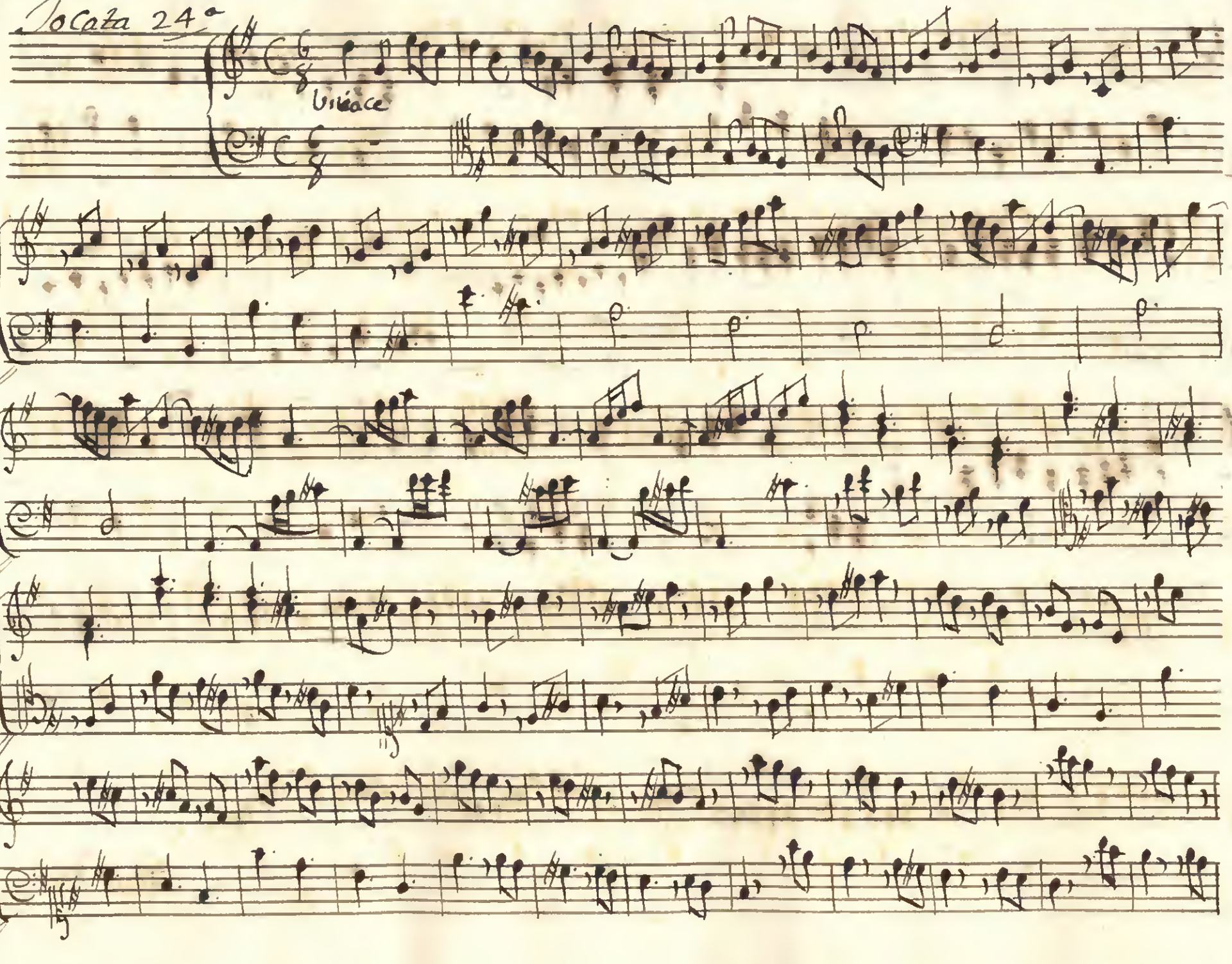

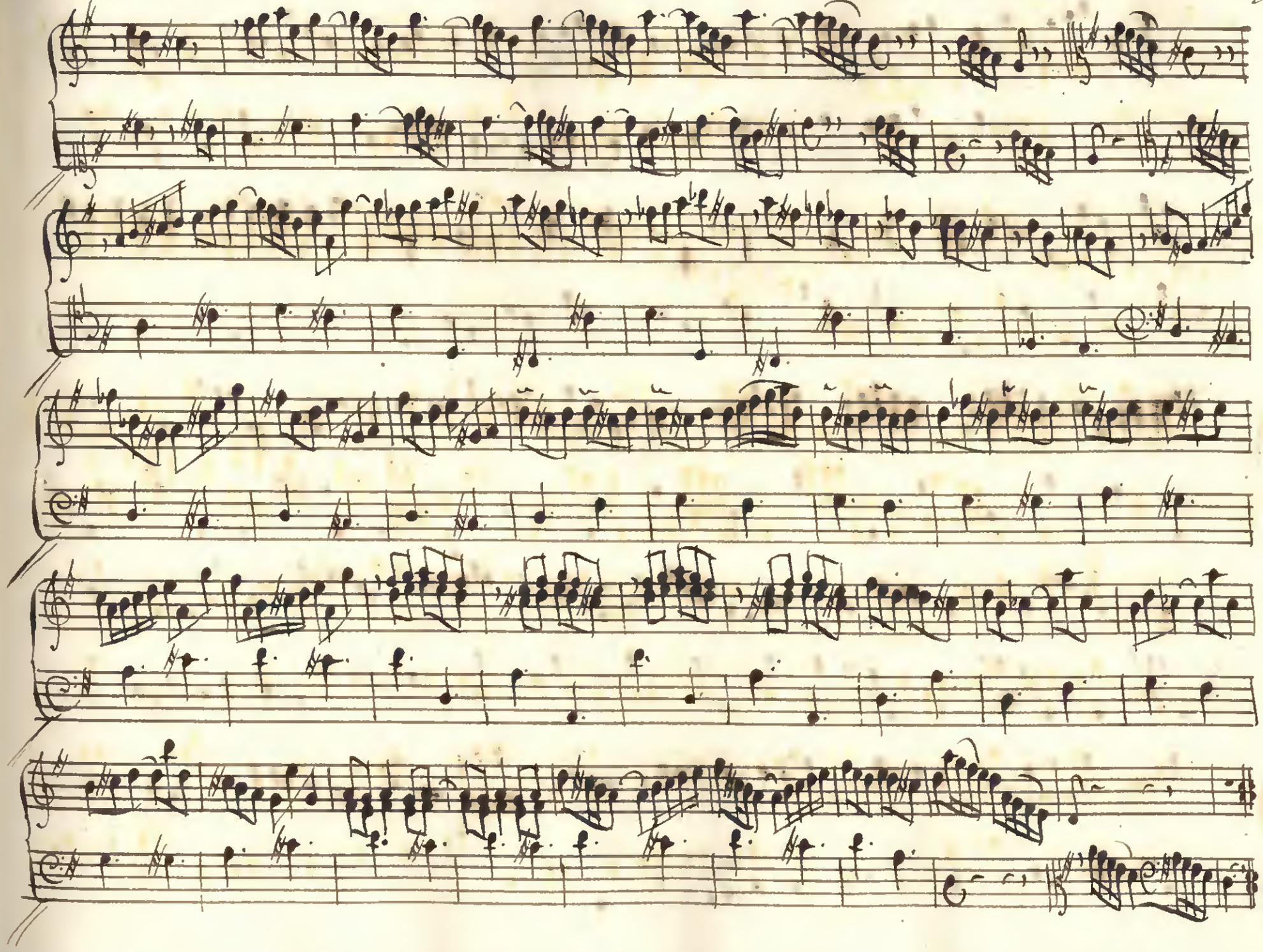

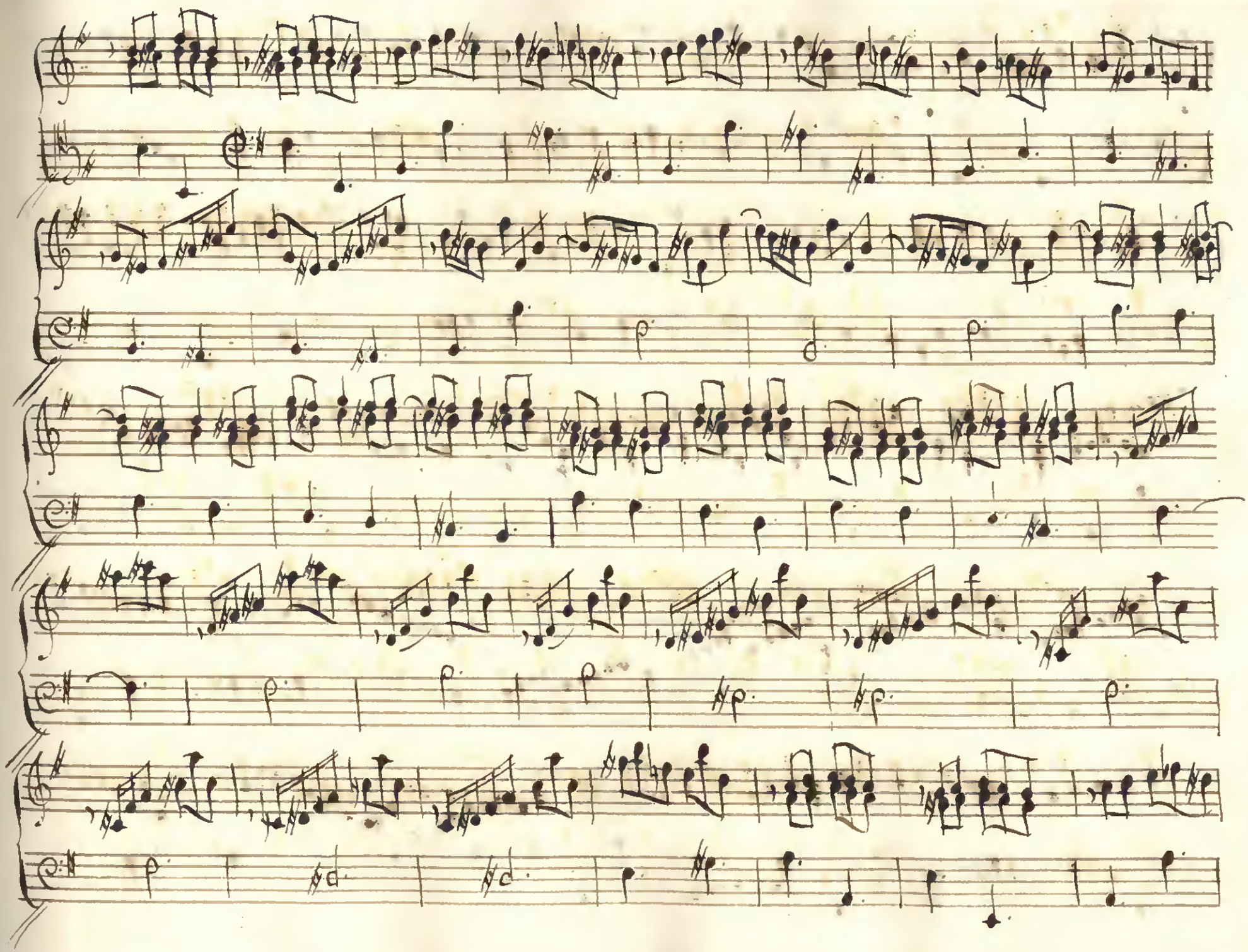

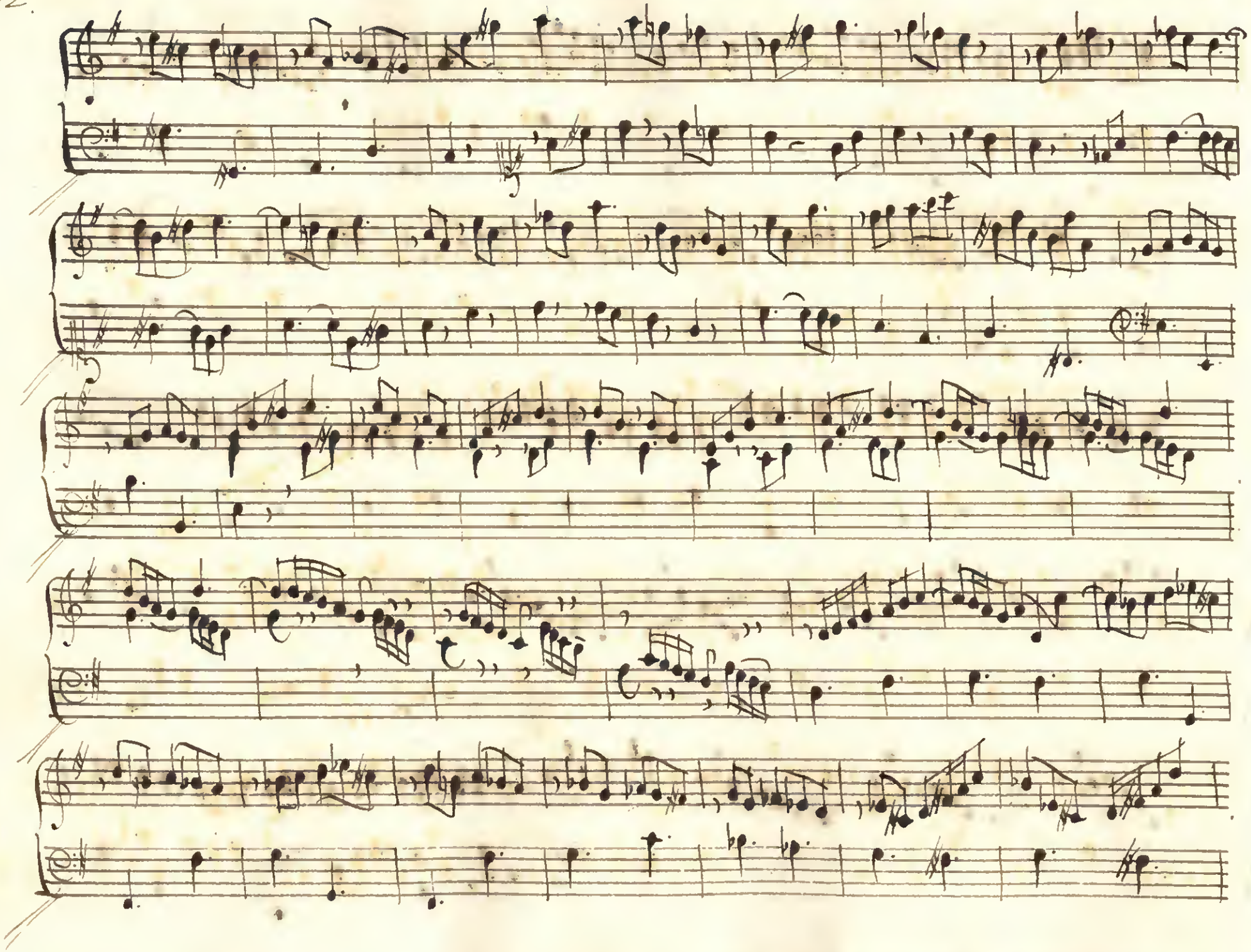

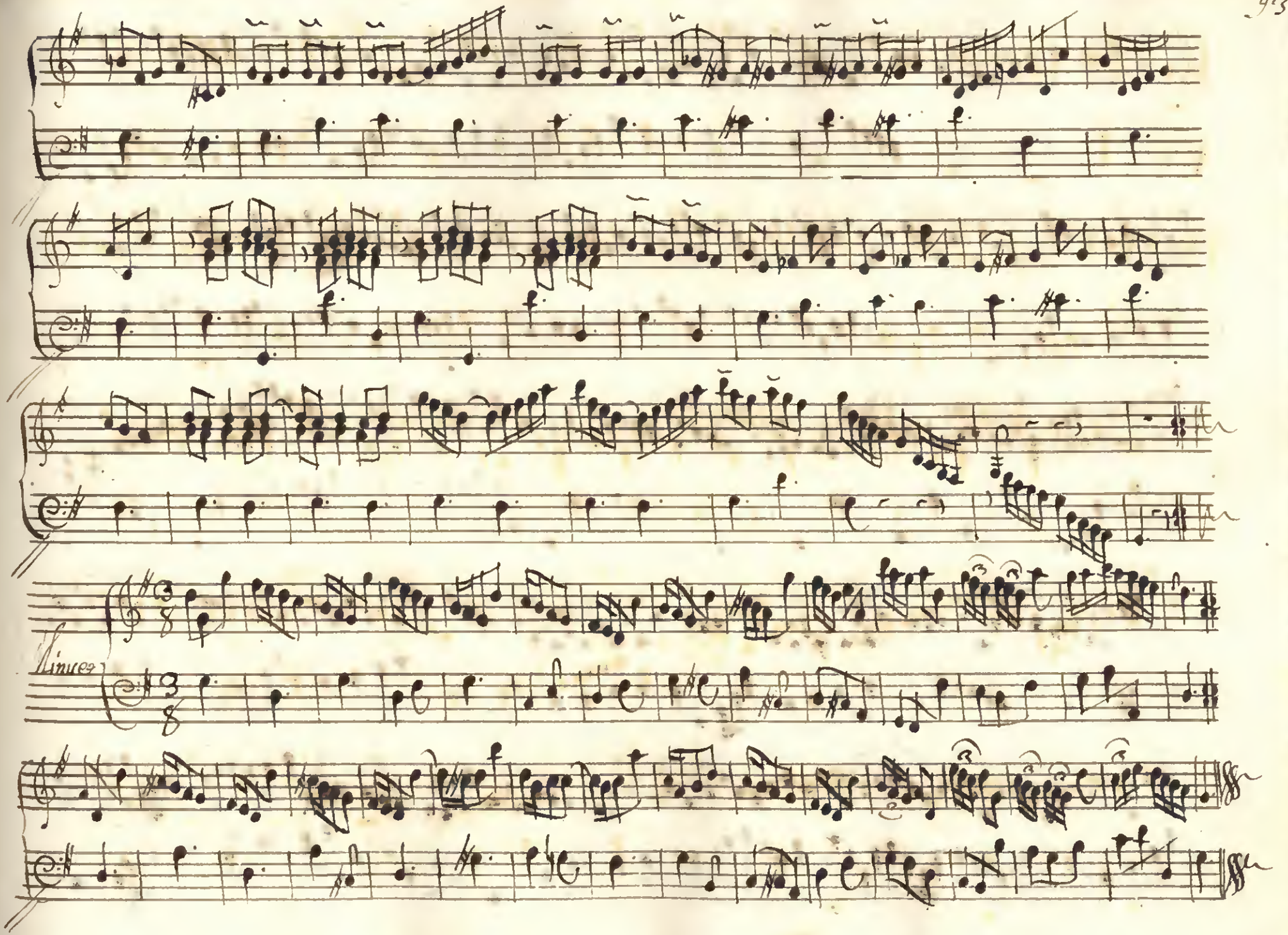
Linues

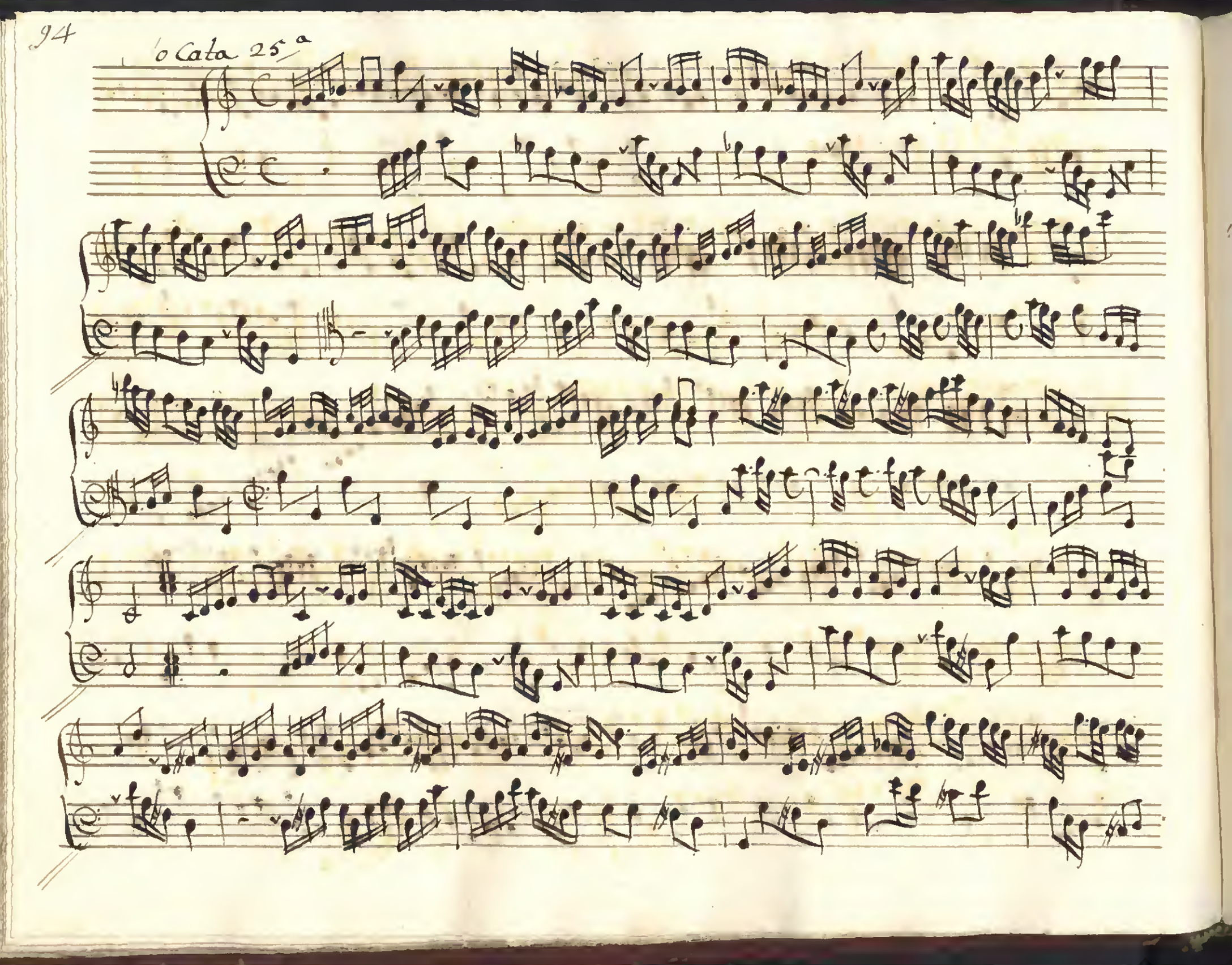
o Cata 25ª

Minuet.

Cata 26a

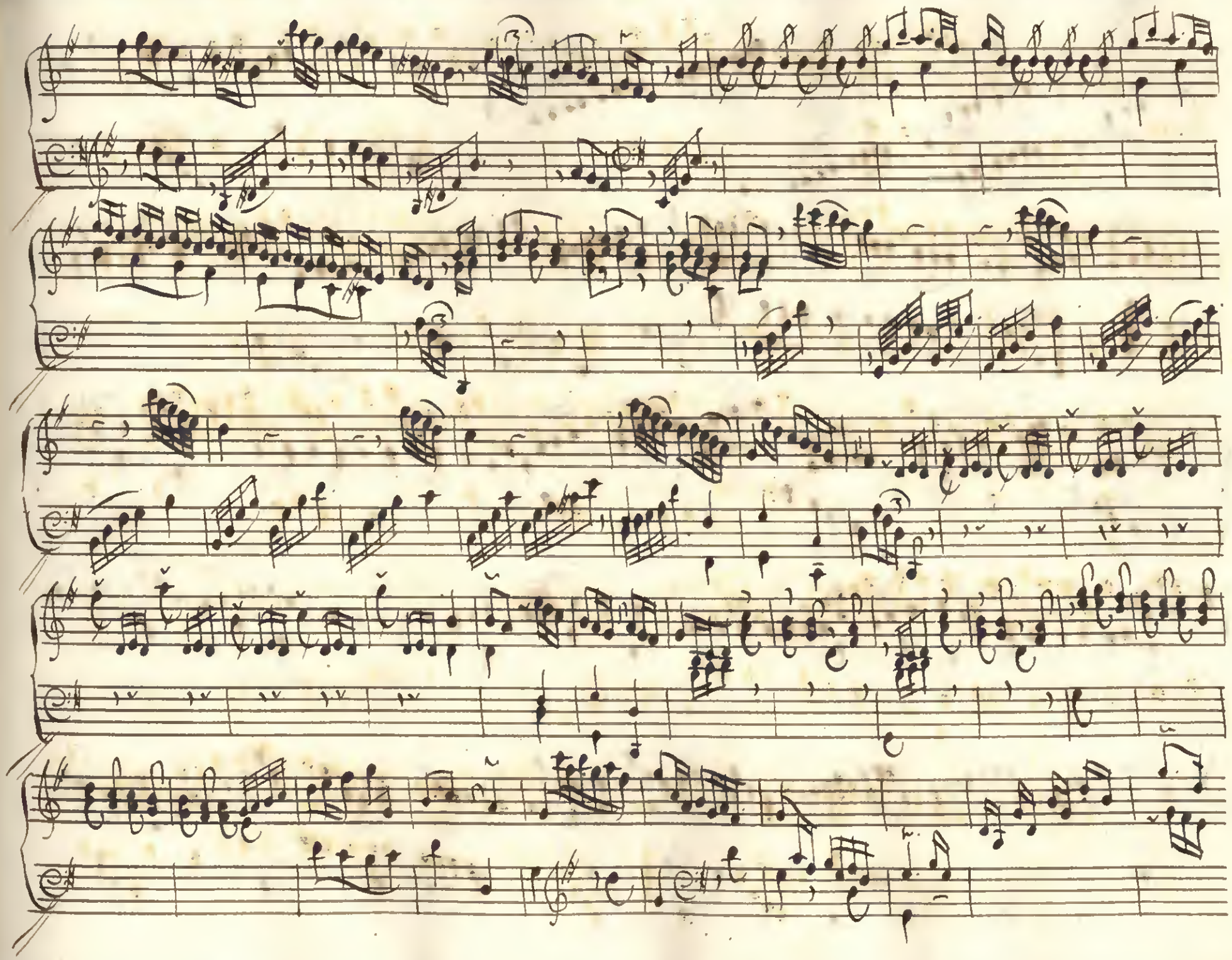

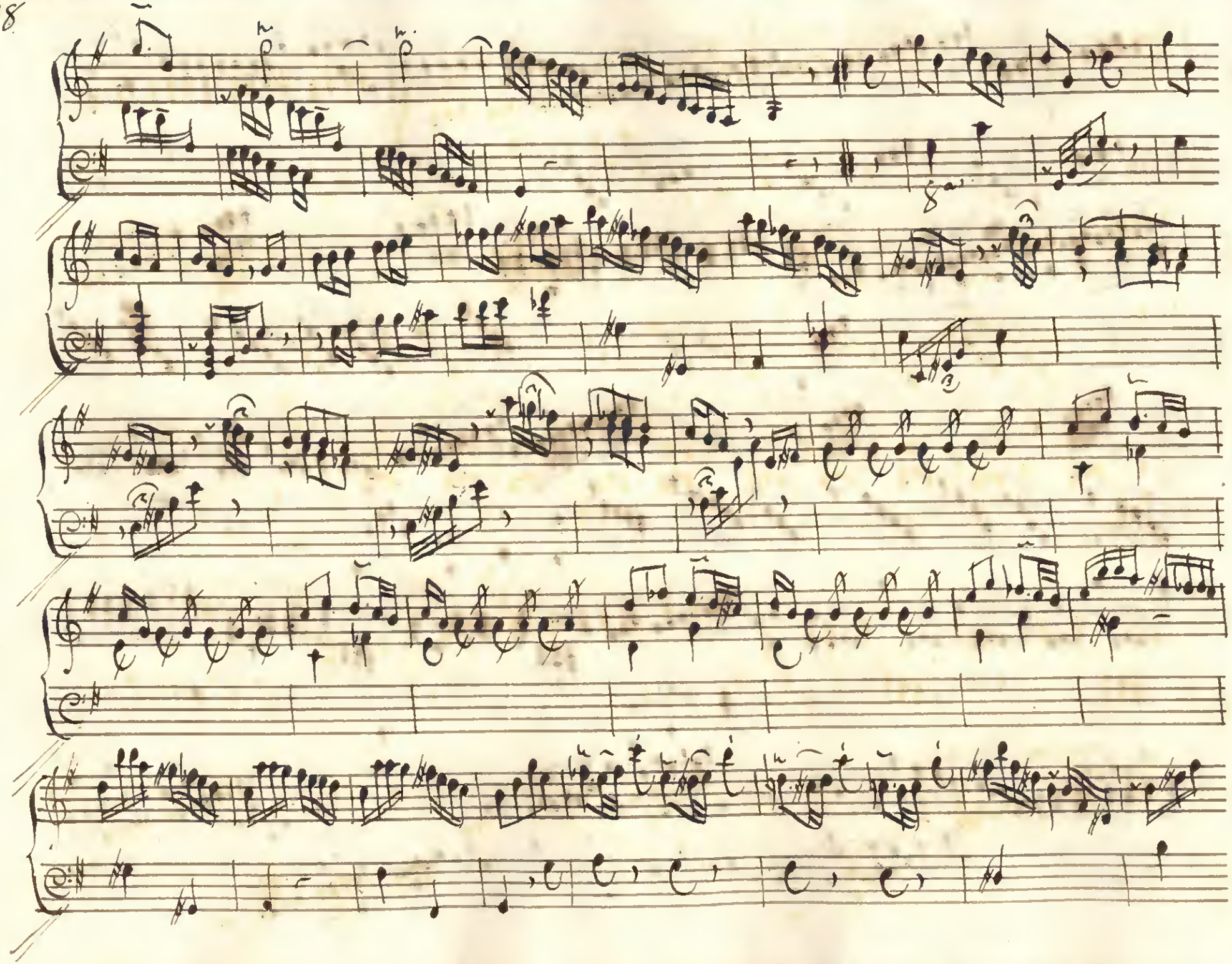

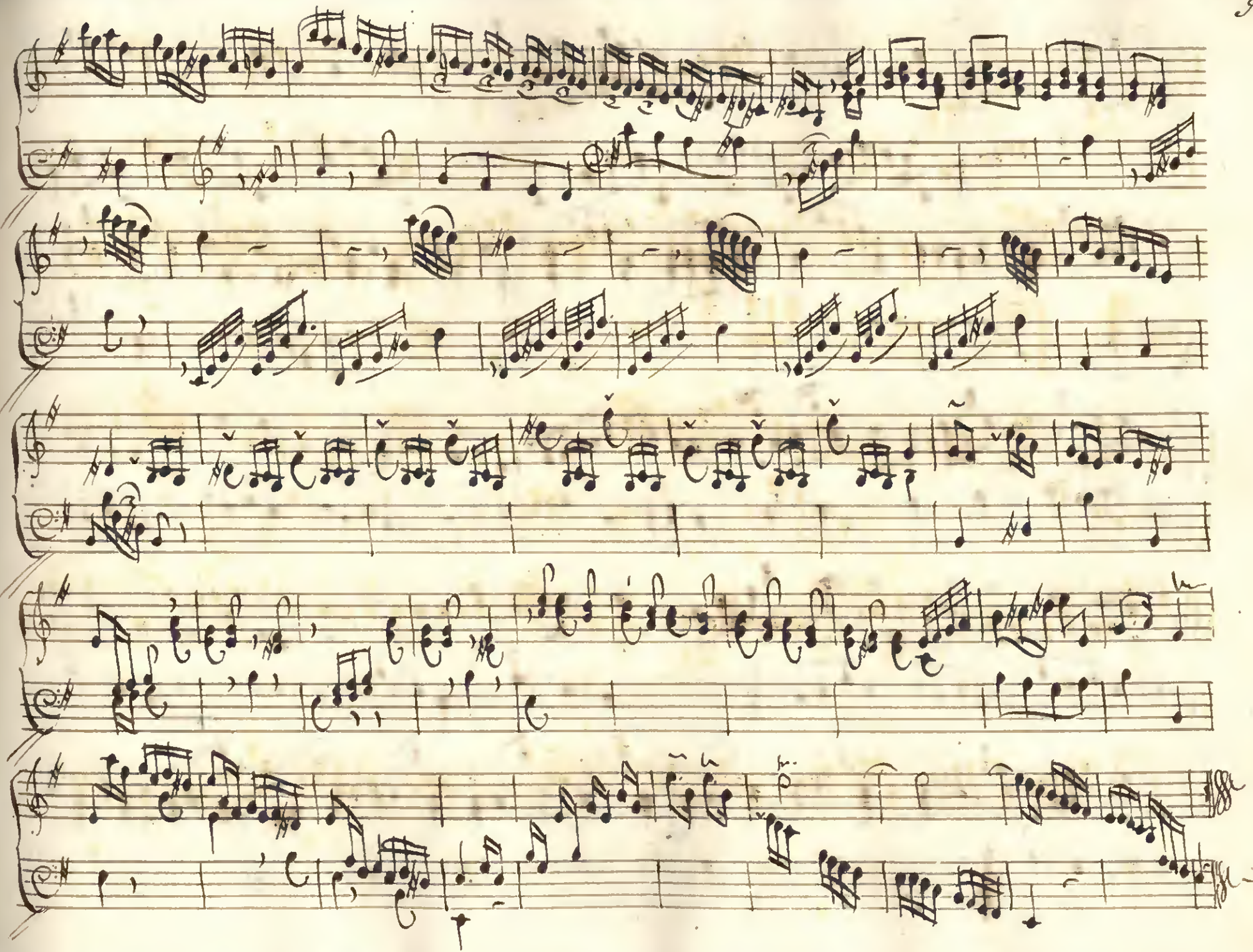

Tocata 27.a

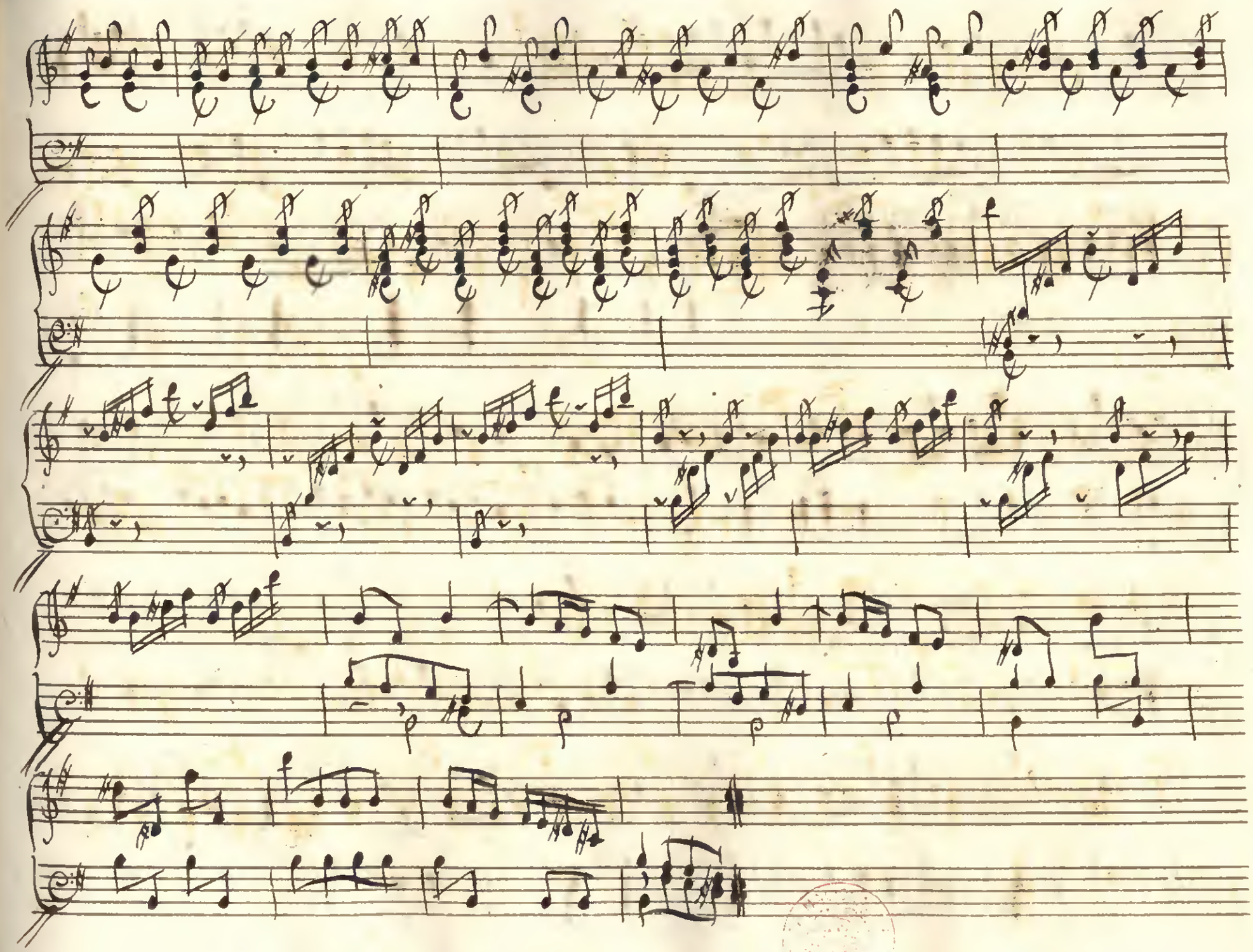

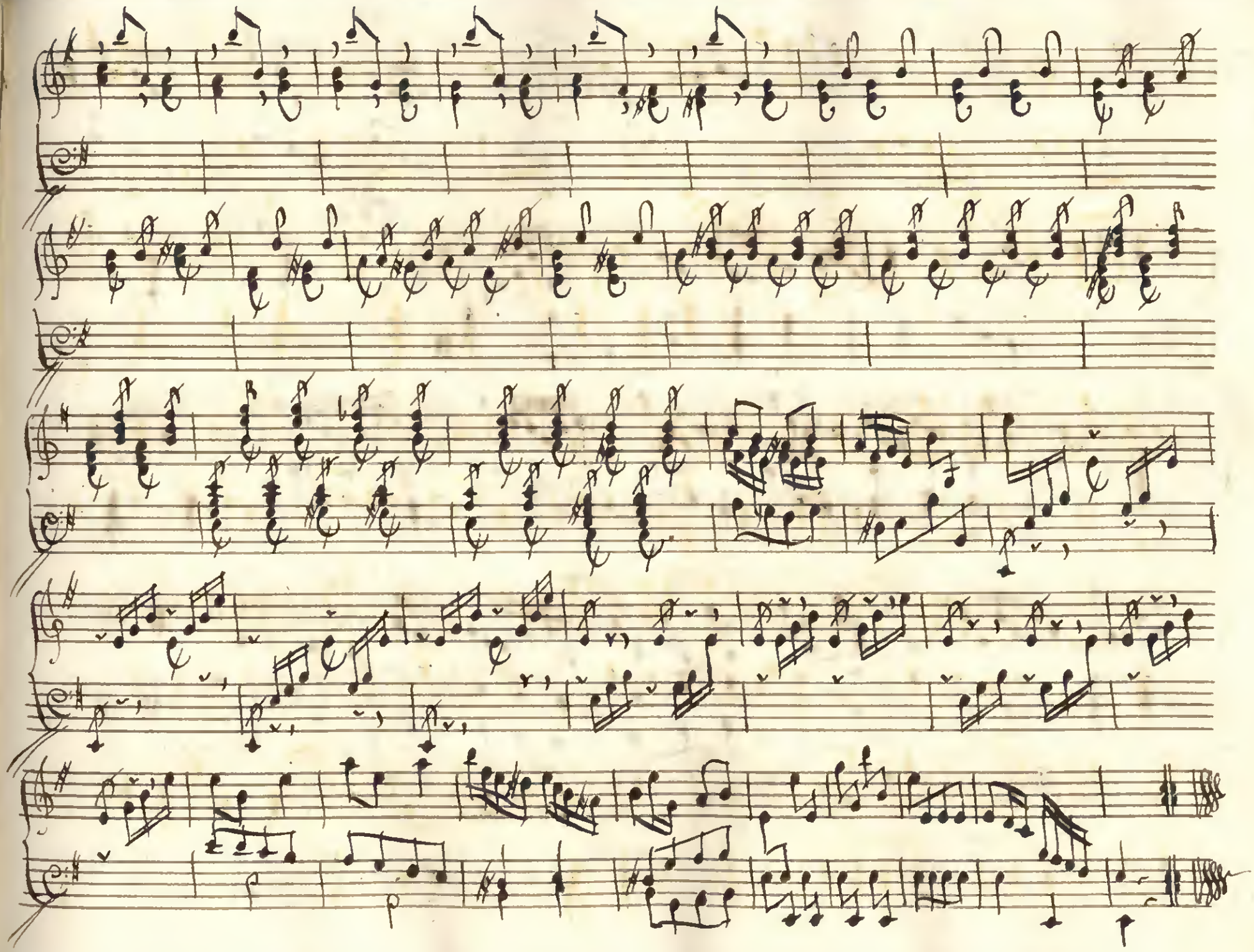

Minuet

o Cata, 28.a

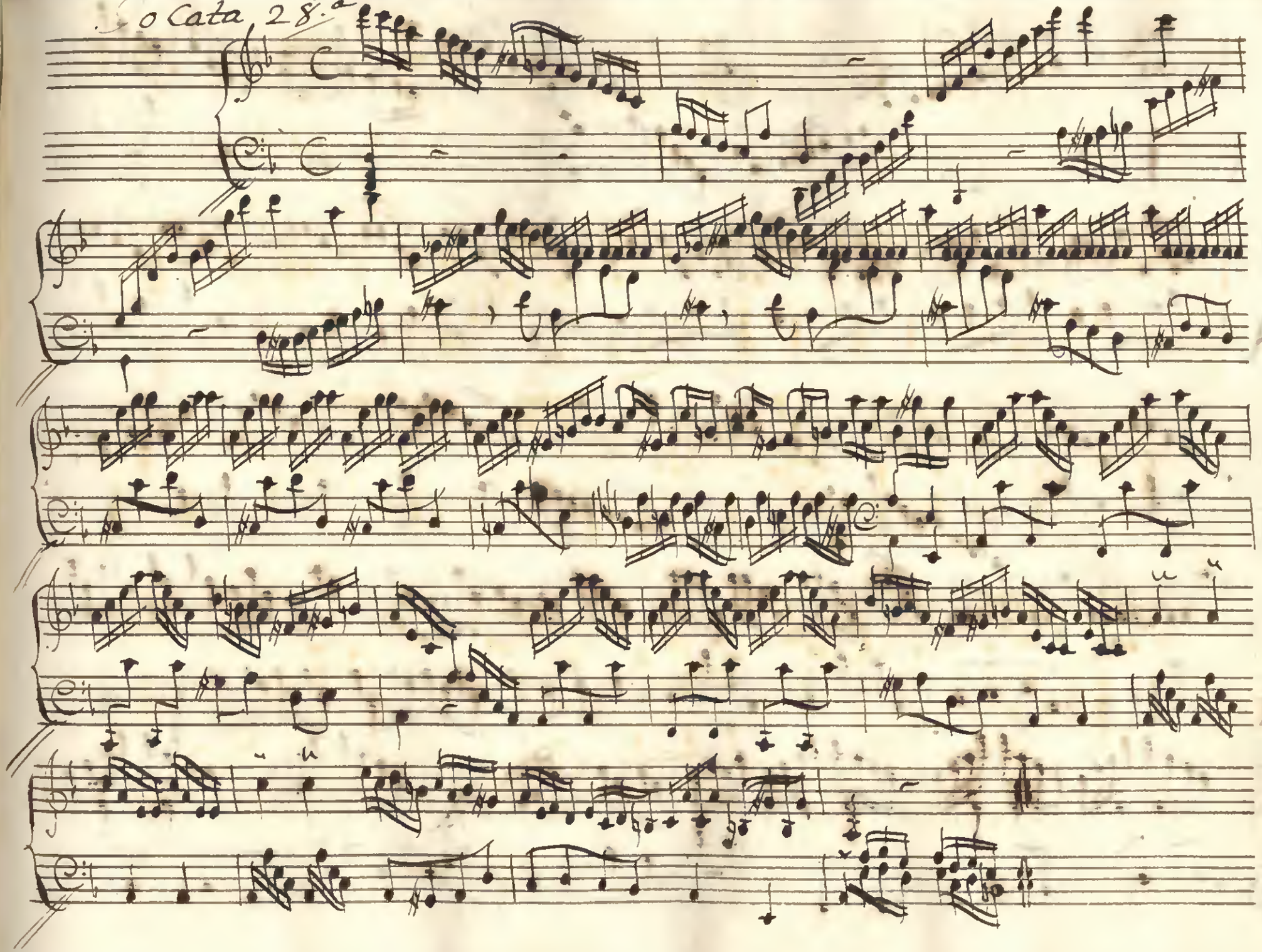

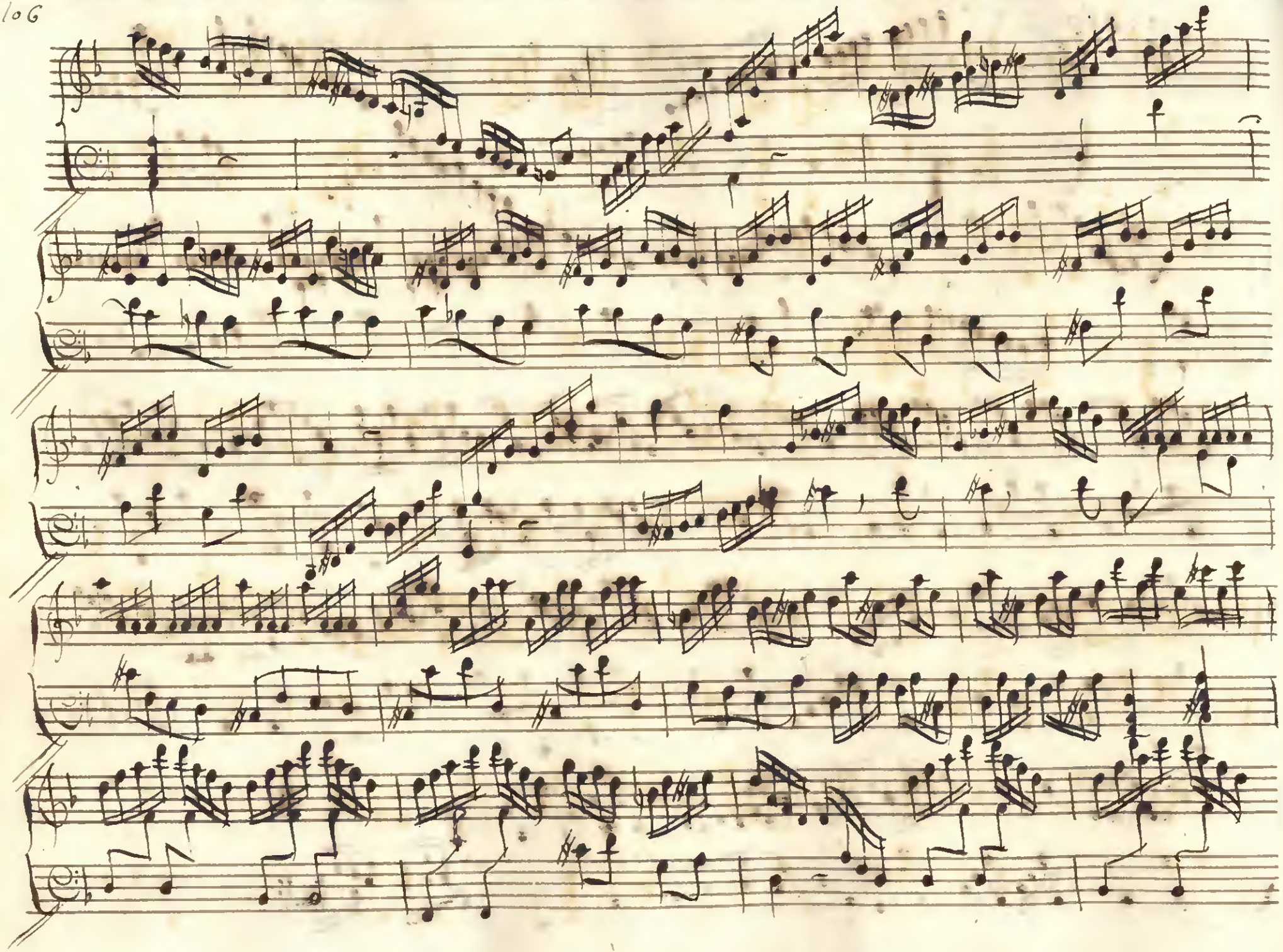

Tocata 29.a

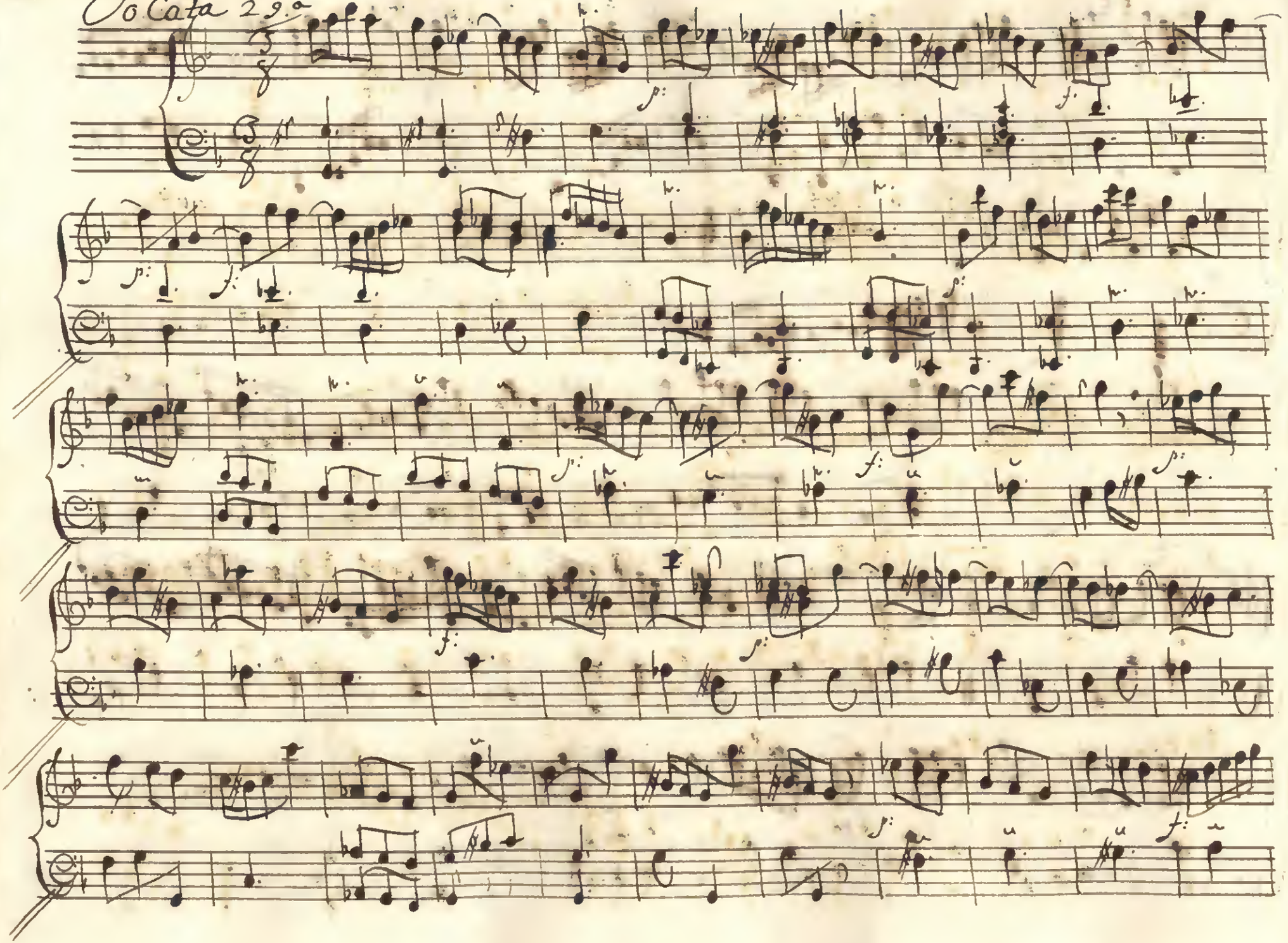

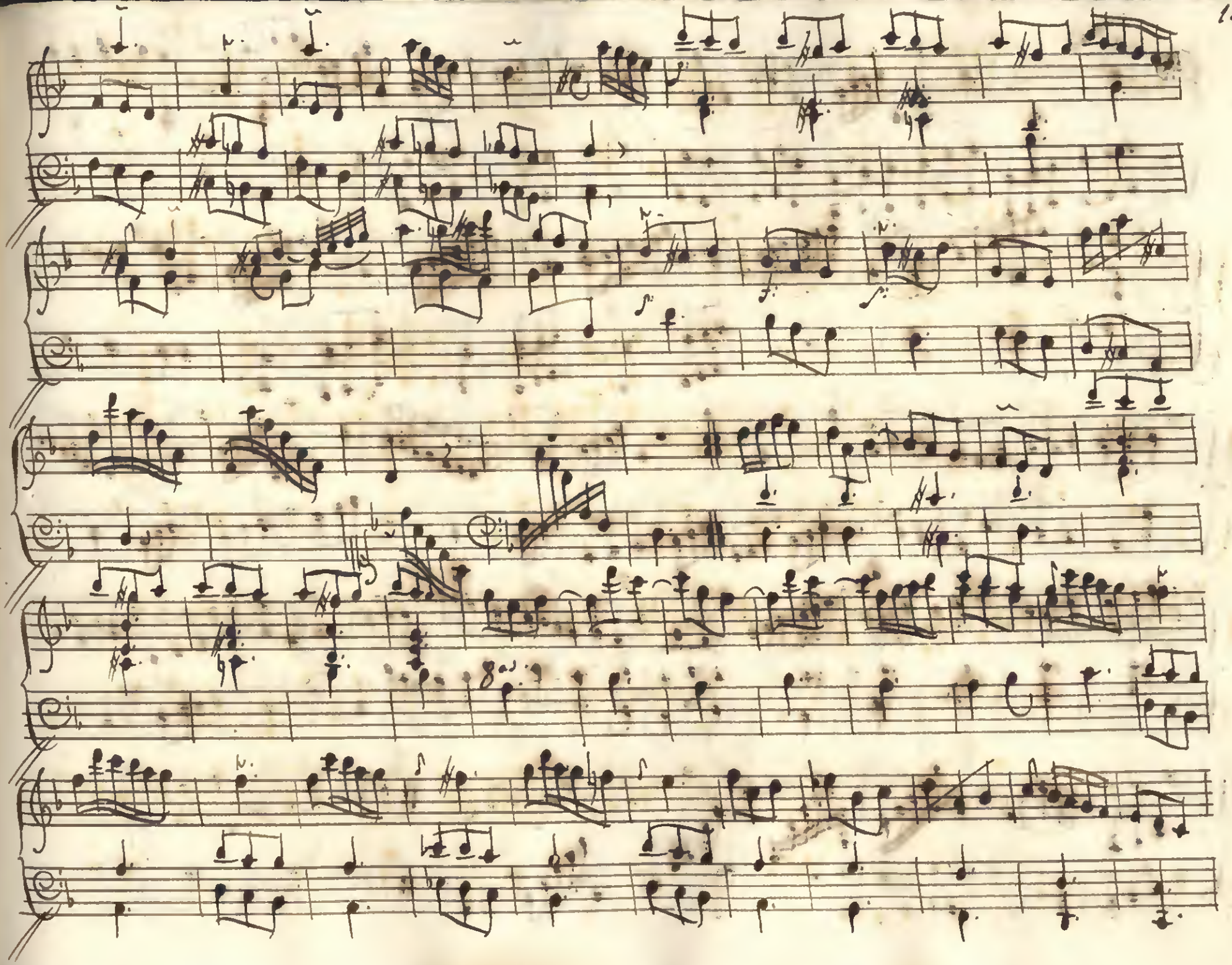

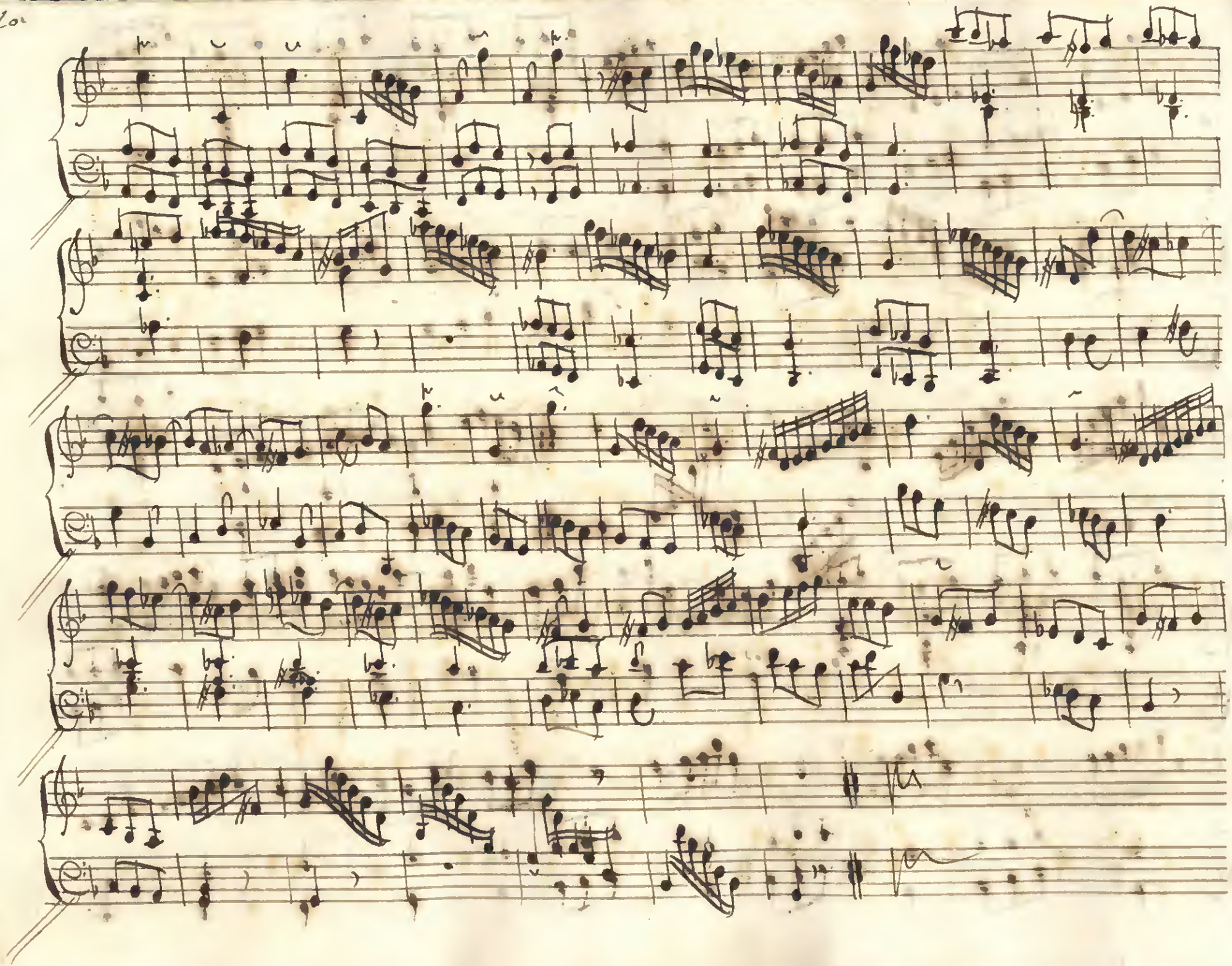

Minuet

Tocata 30.s

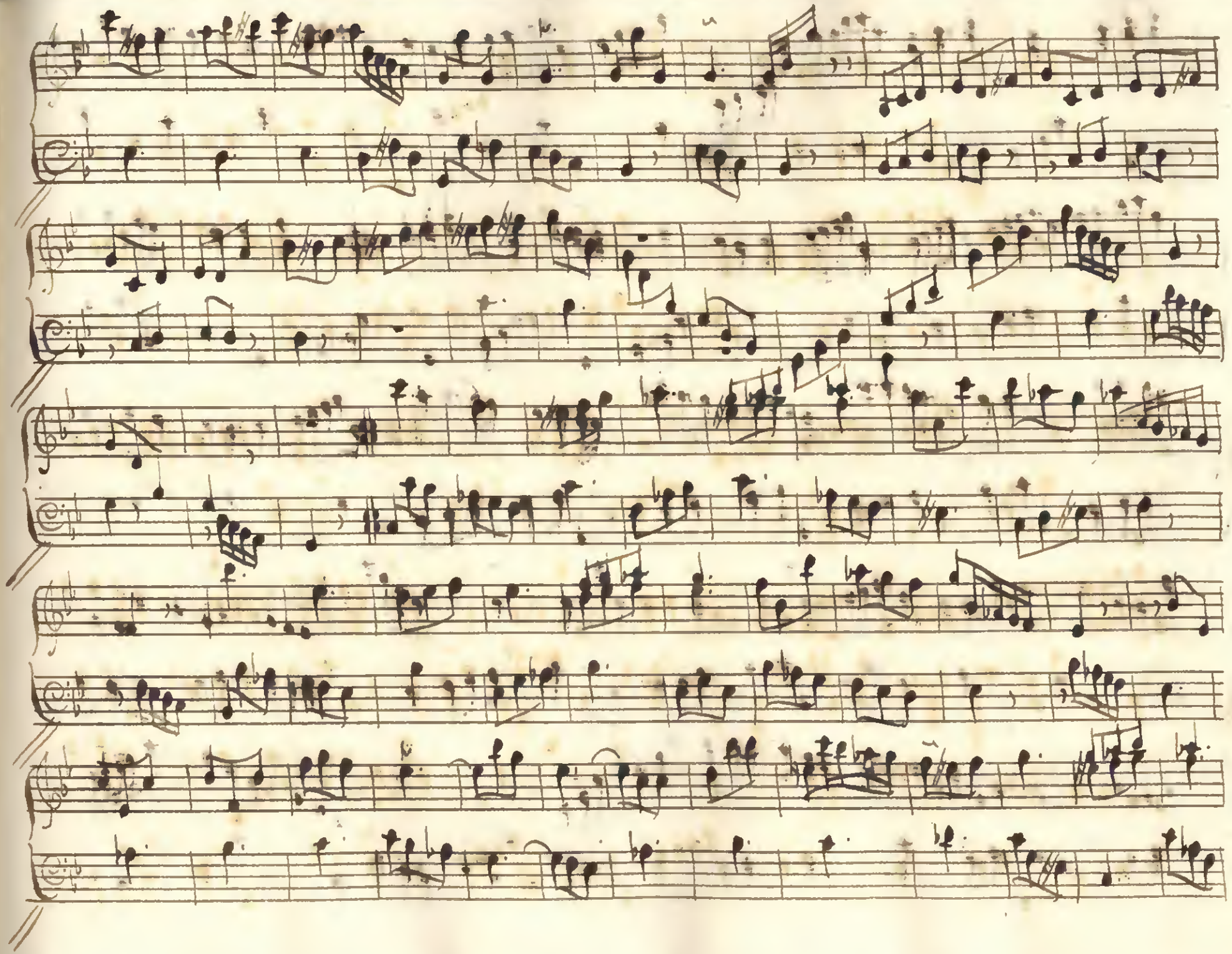

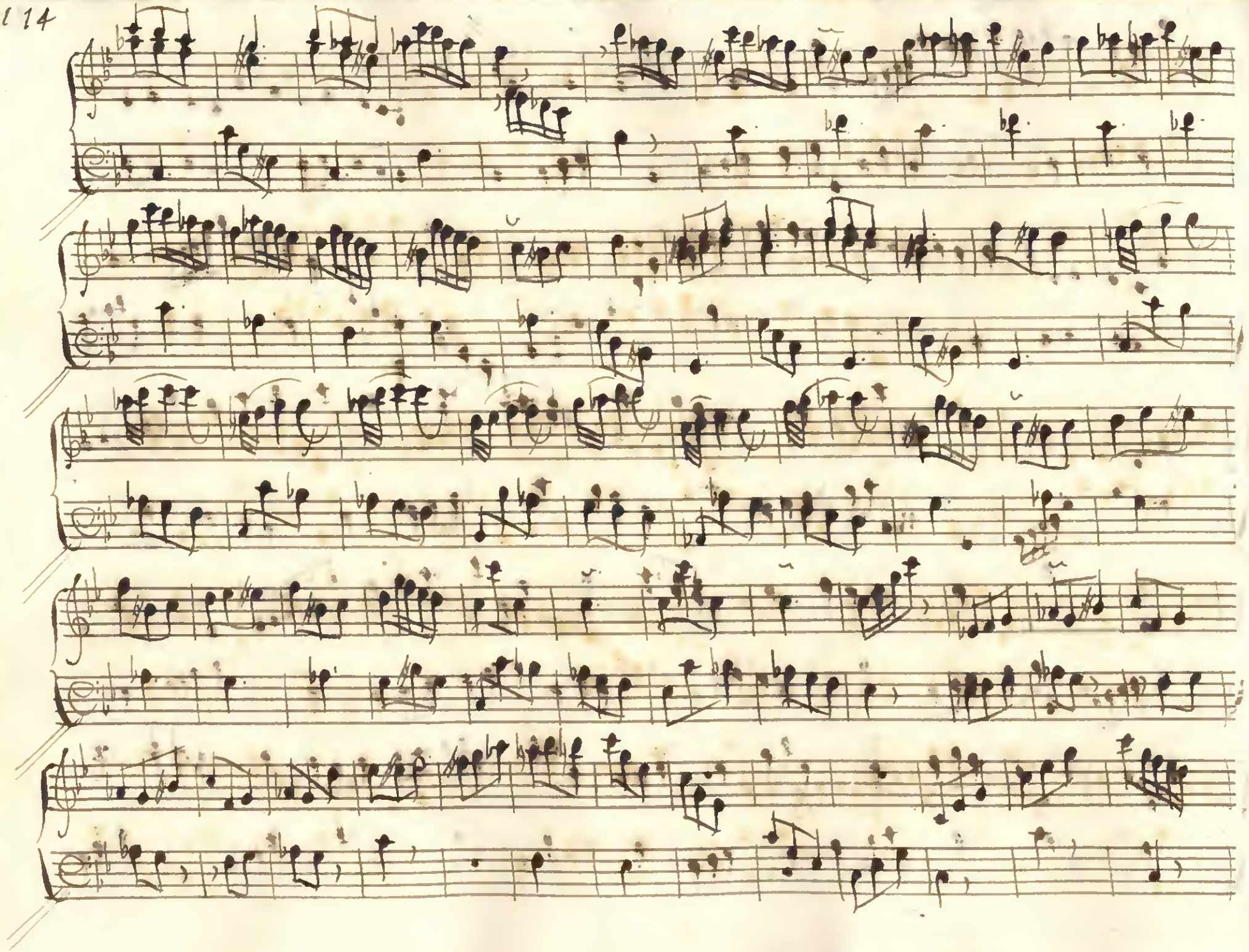

Toccata 31.a

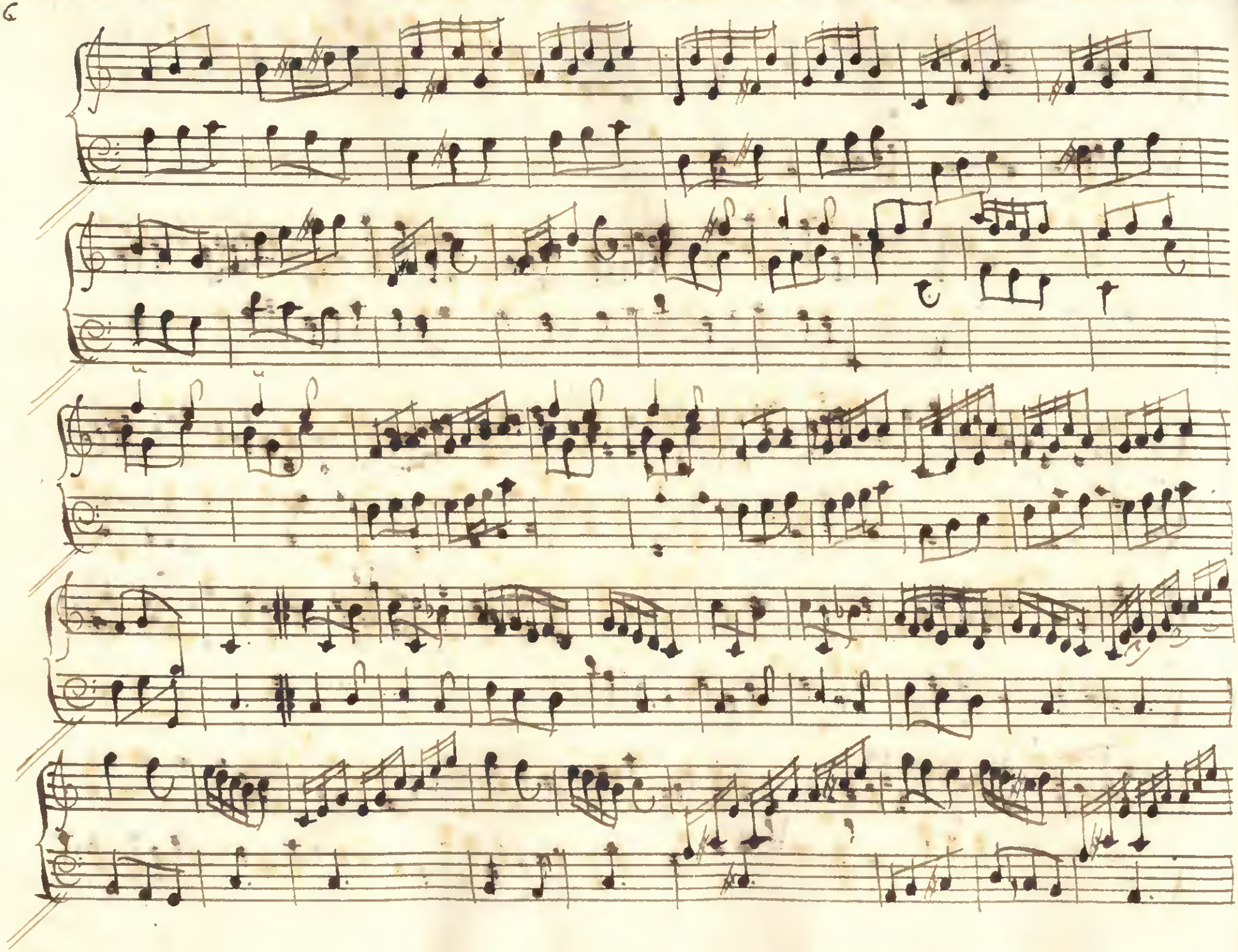

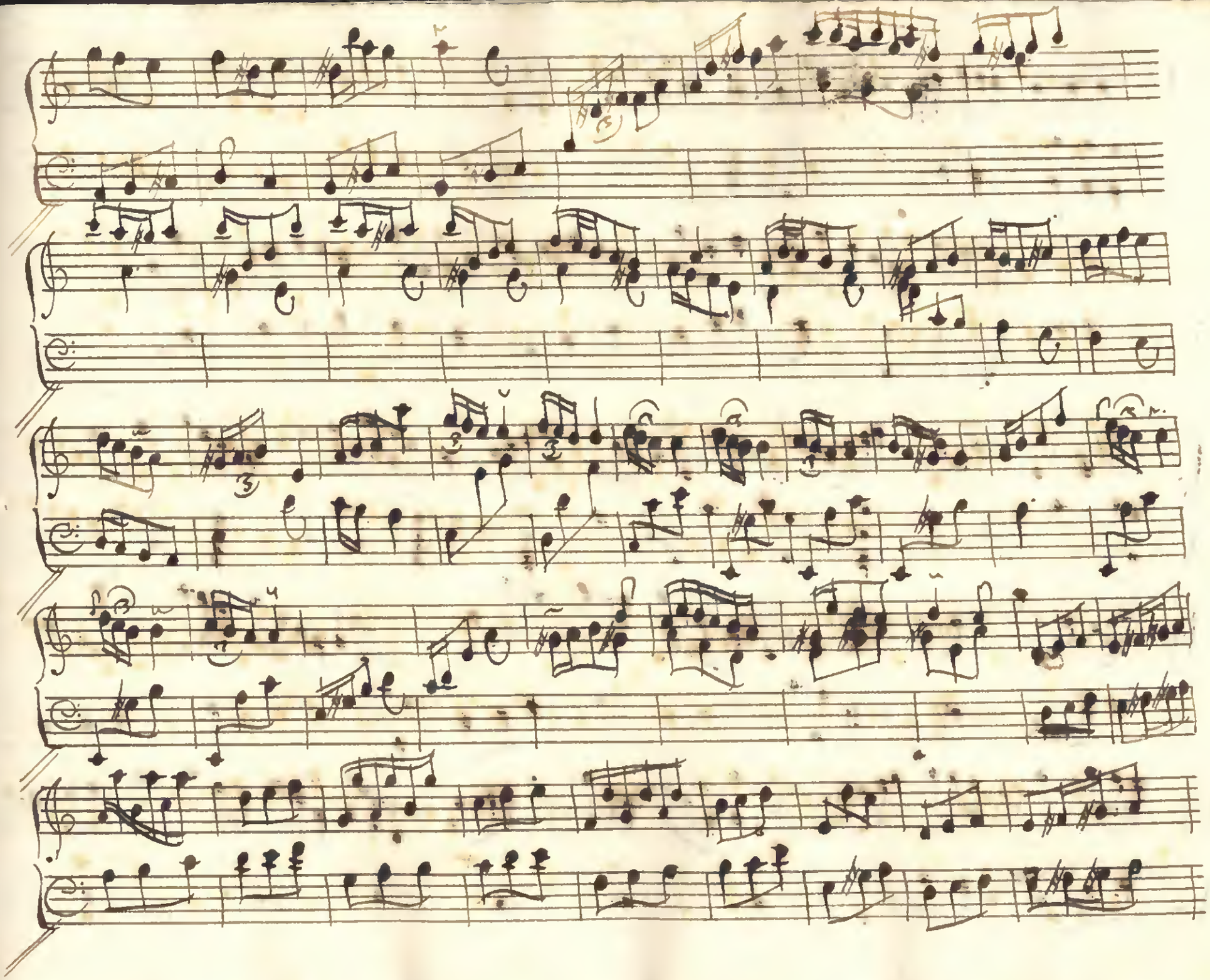

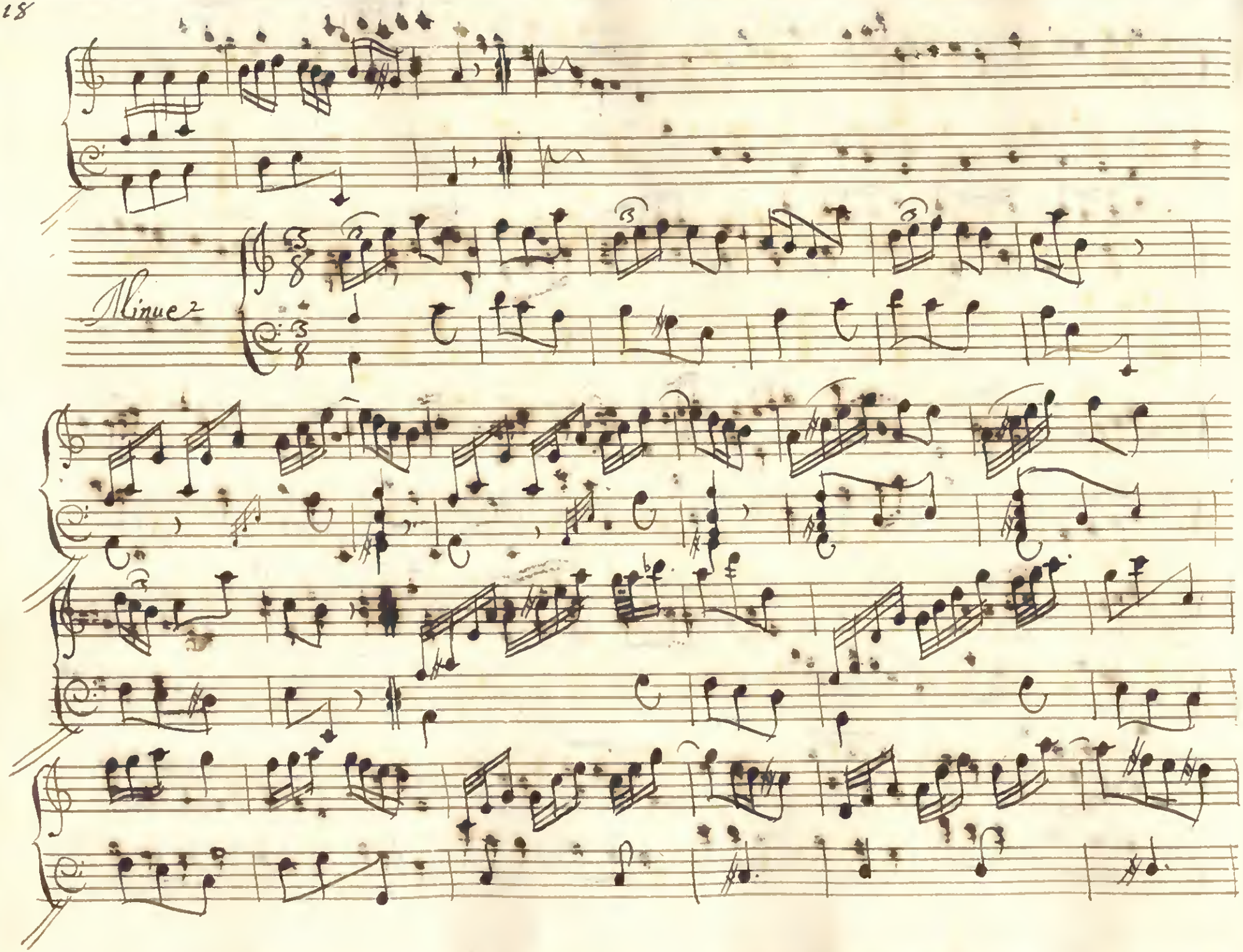
Minuet

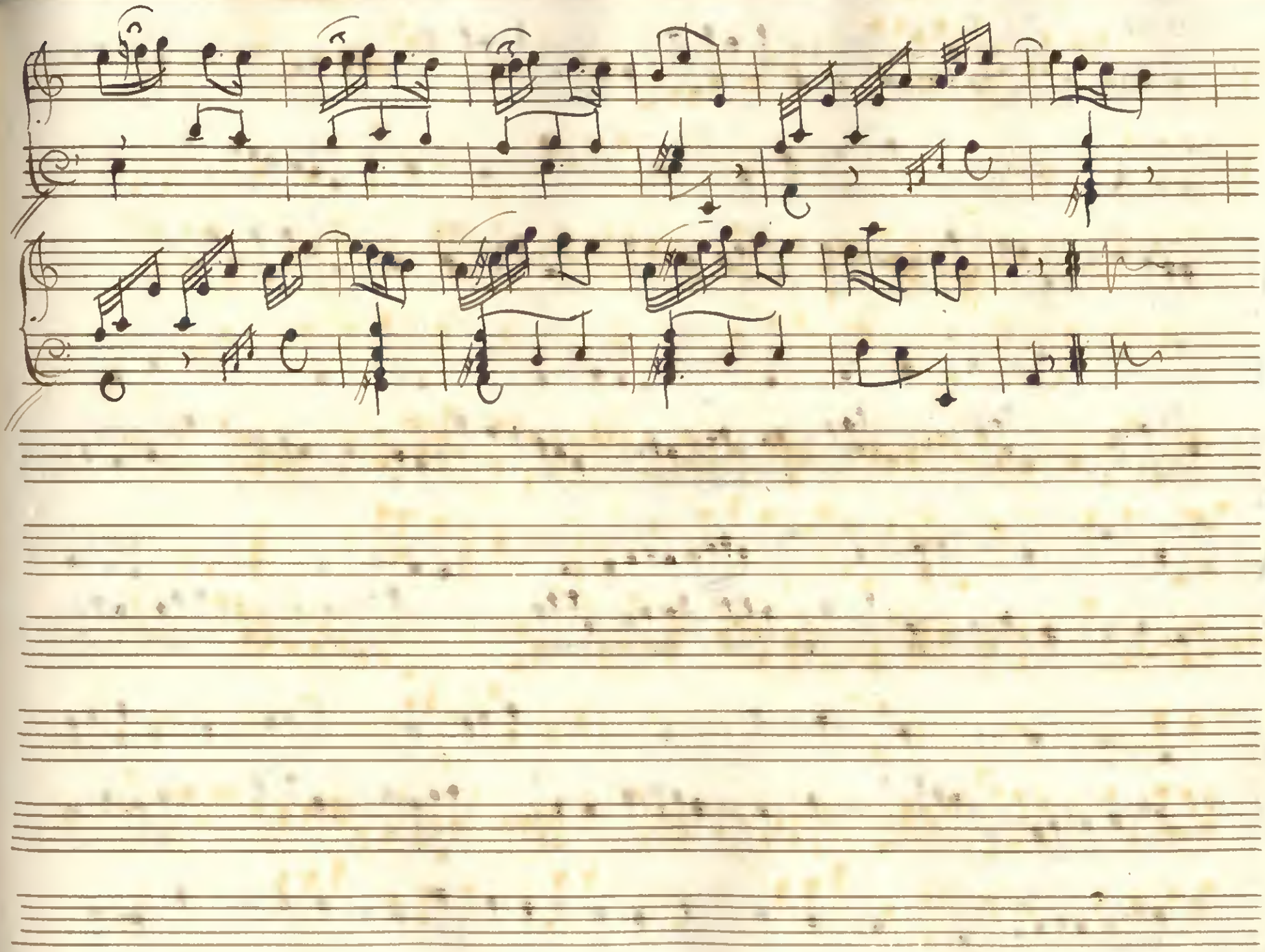

Tocata 32.ª

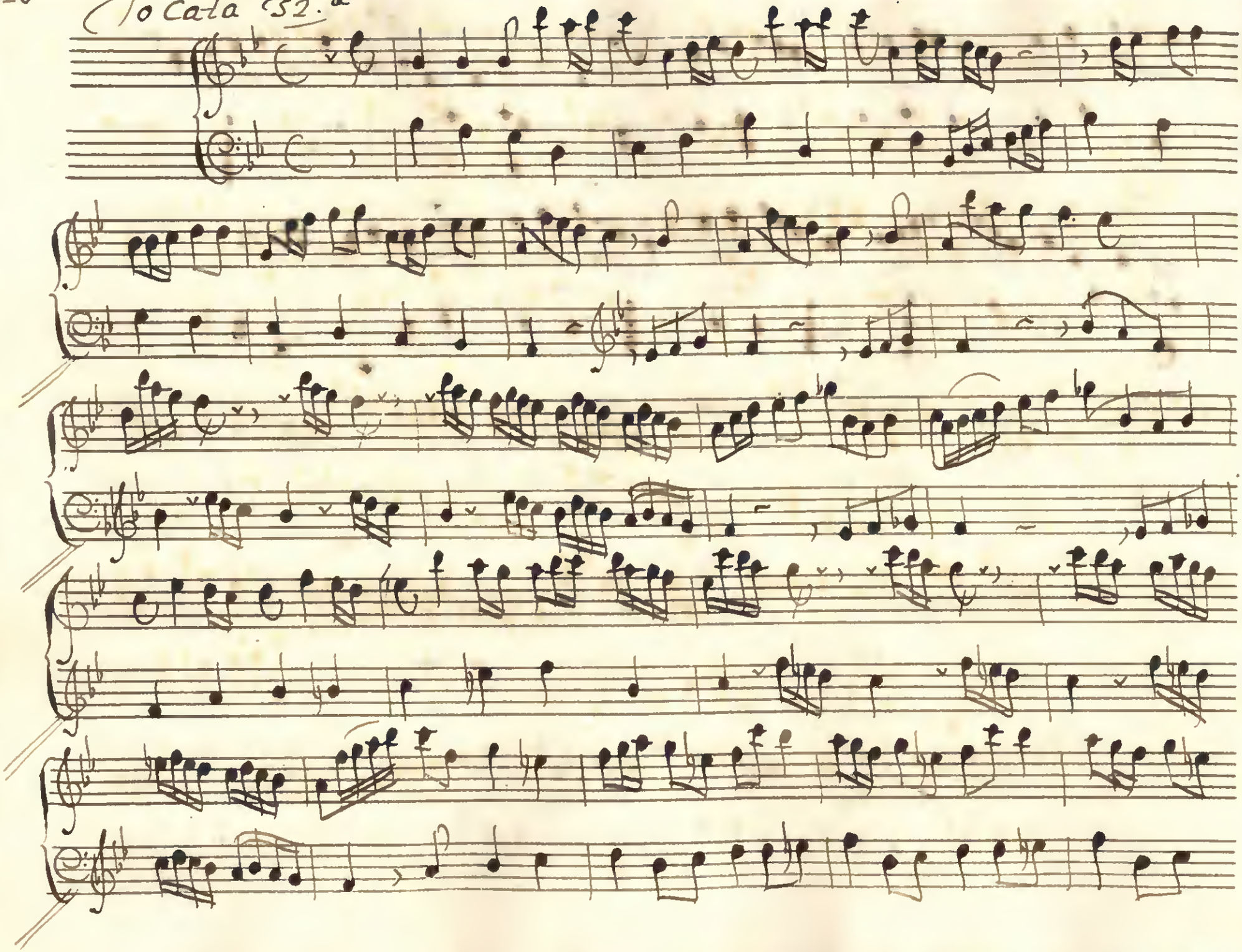

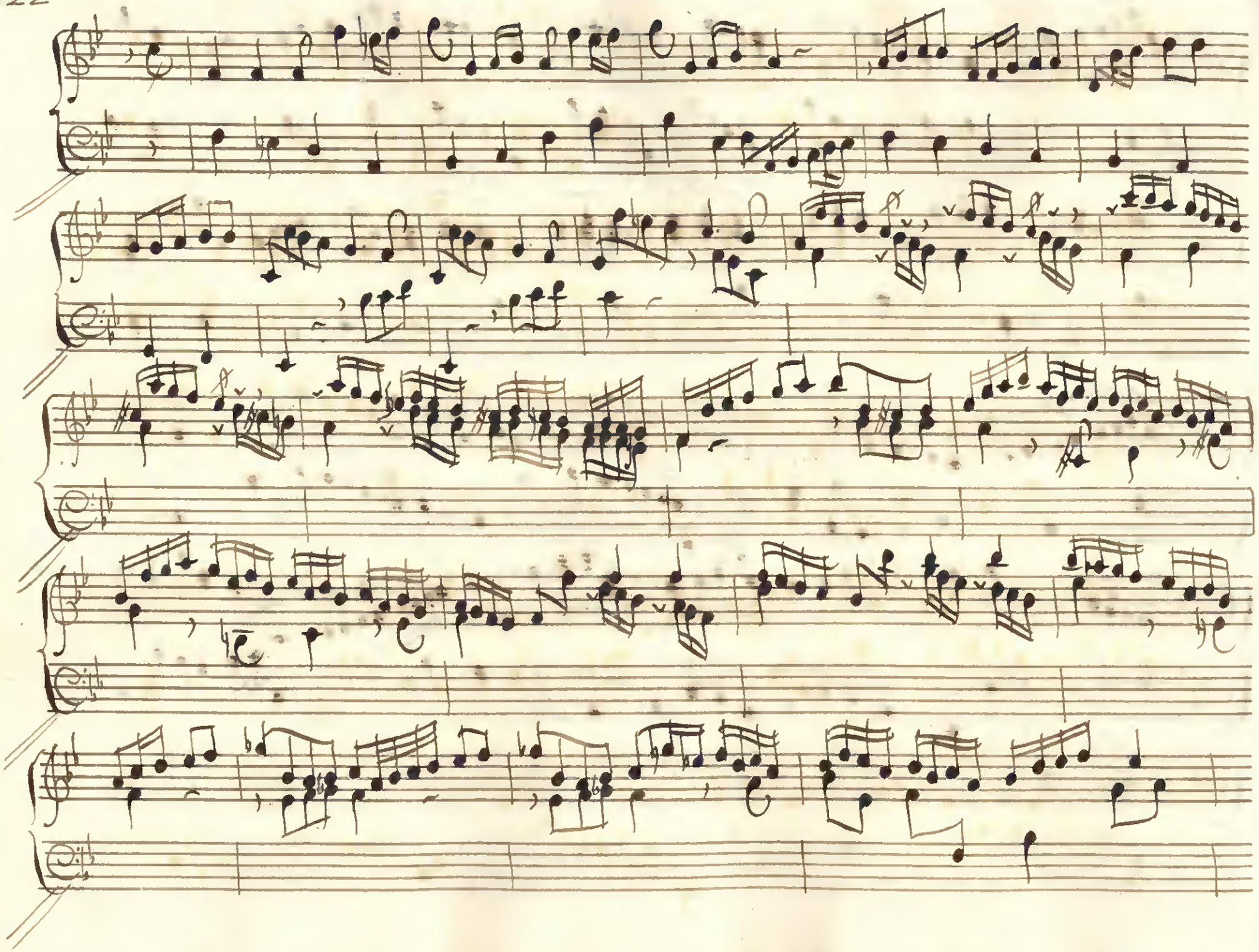

Minue

Toccata

errada

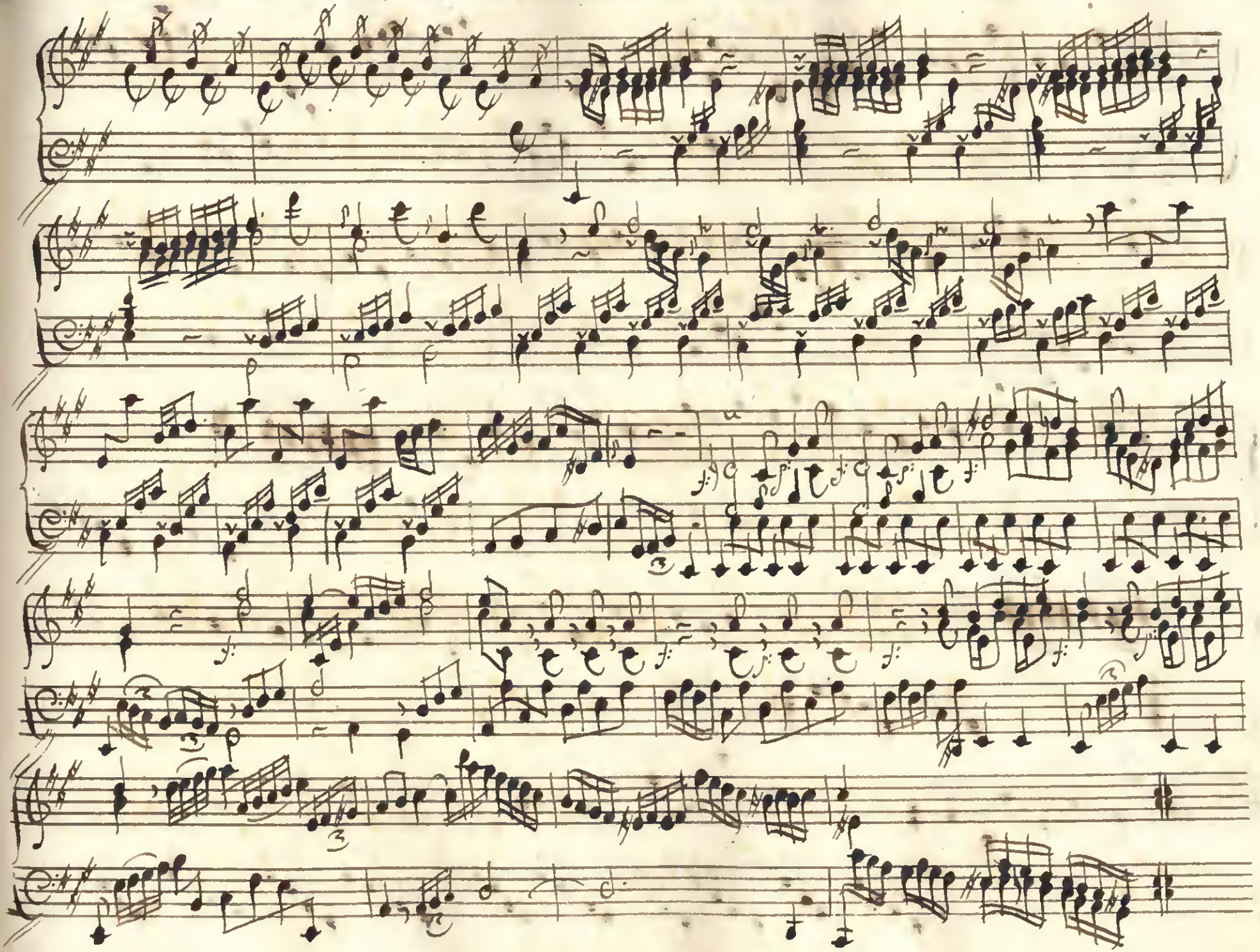

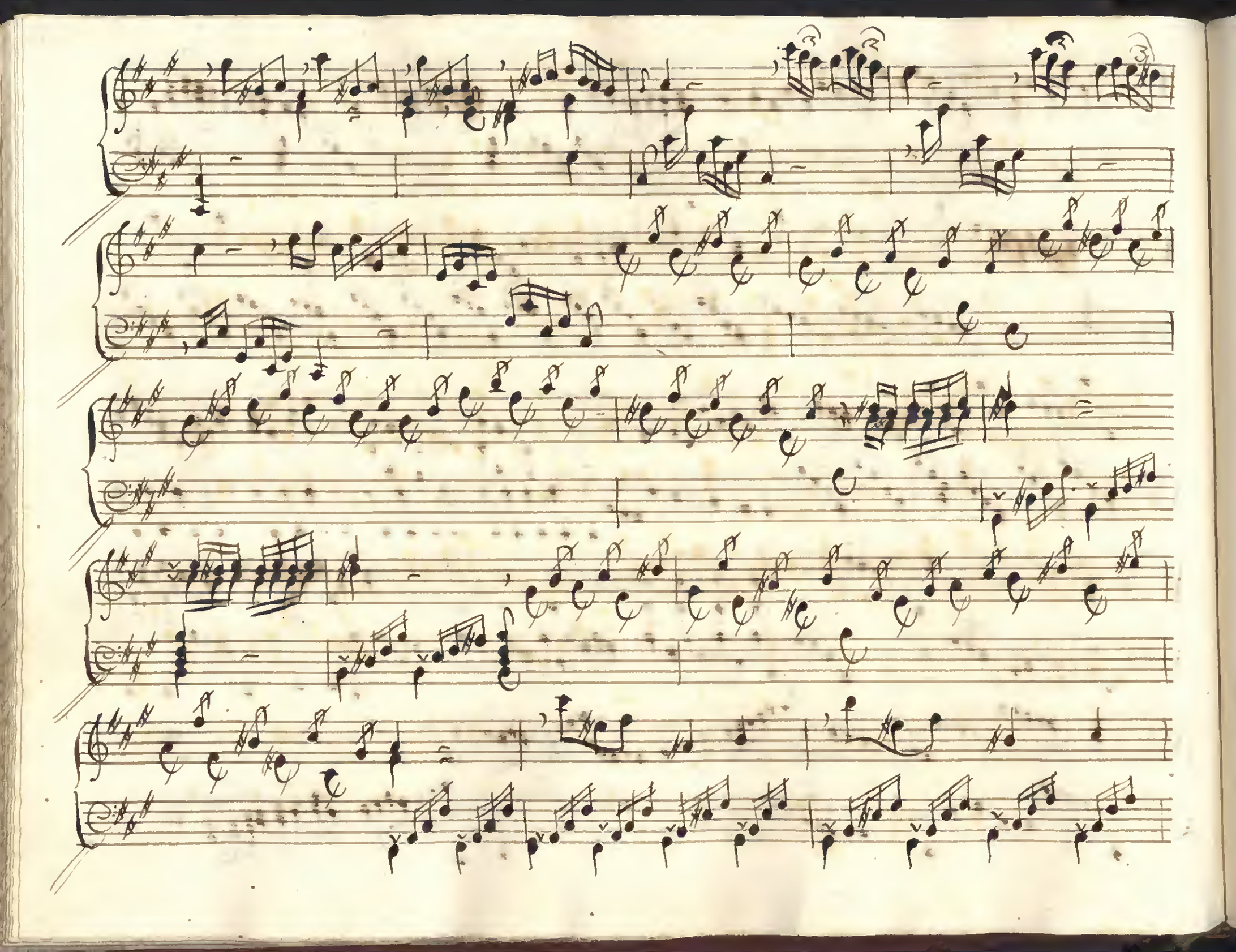

Minuete a falbas 81.

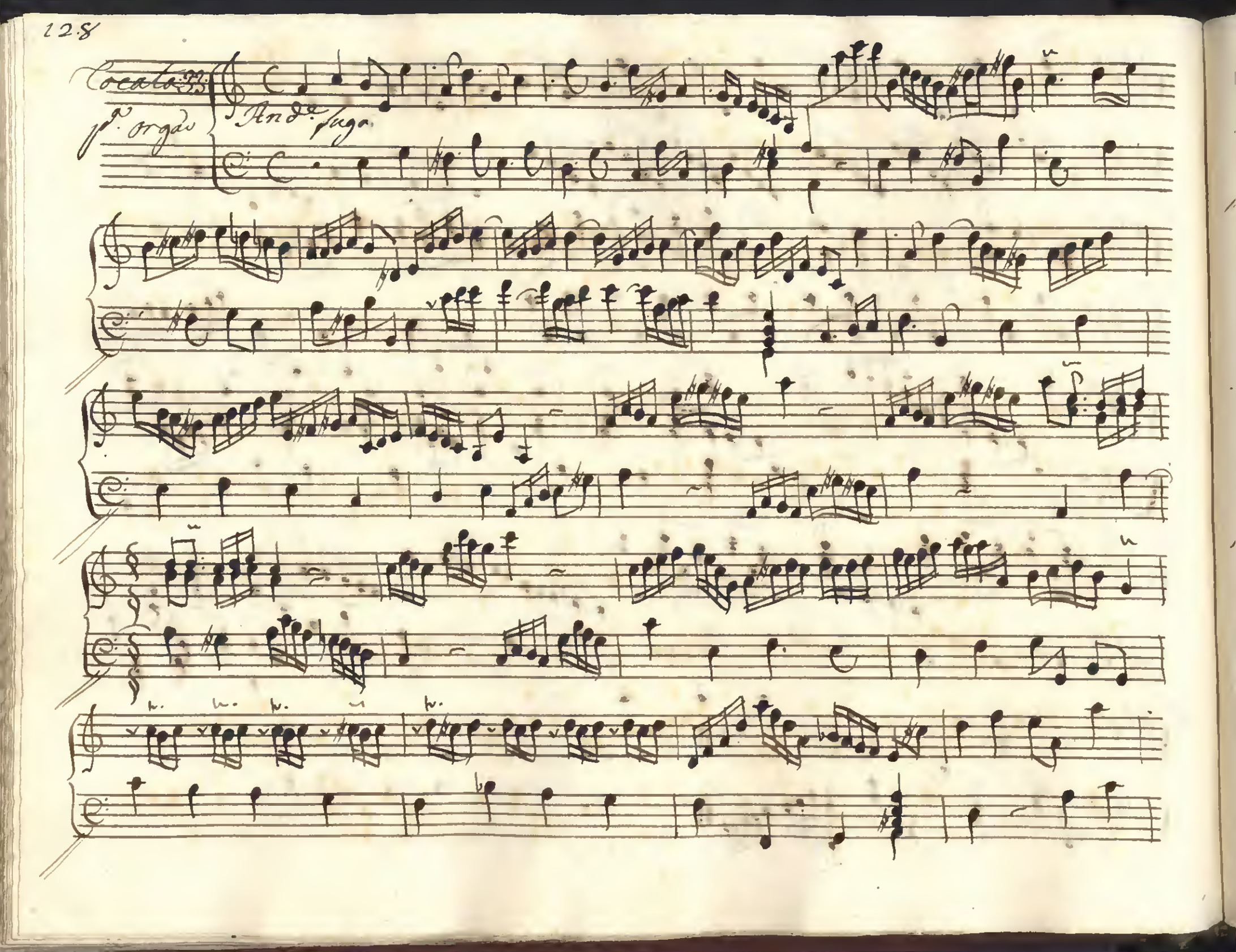
Toccata
p.r organo
And.e fuga.

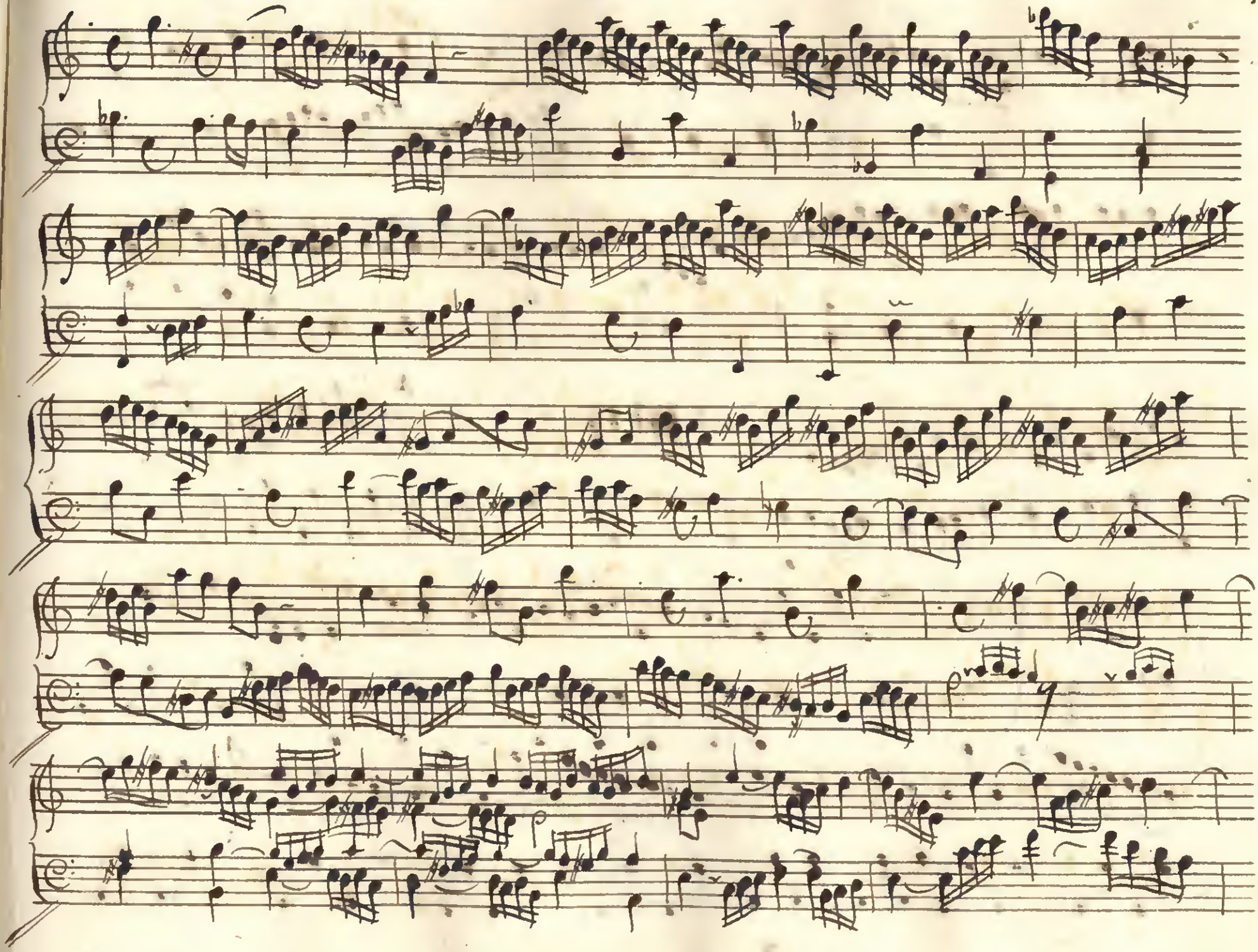

Compasso que falta na tocata em baixo

Tocata 34

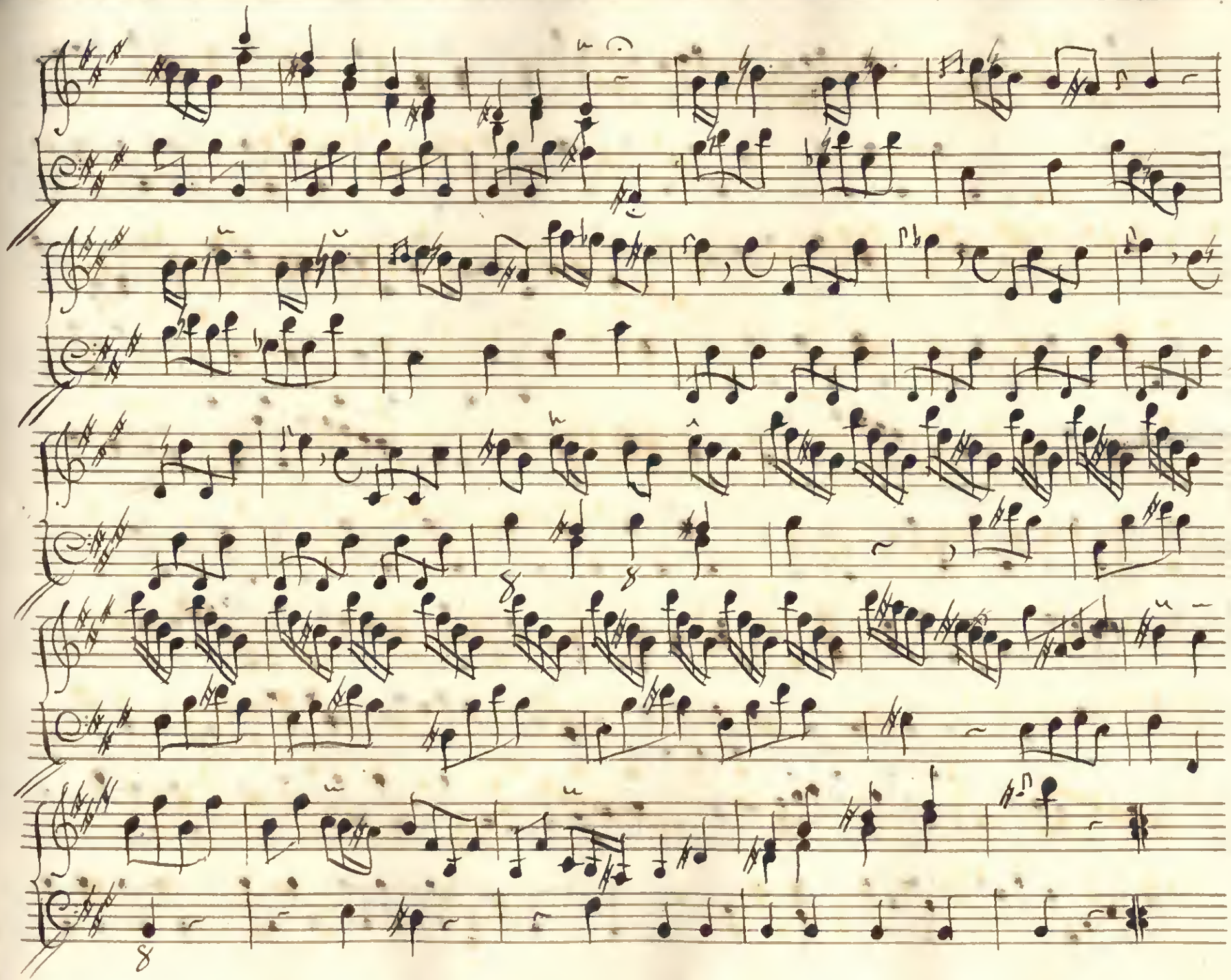

Minuet

Tocata

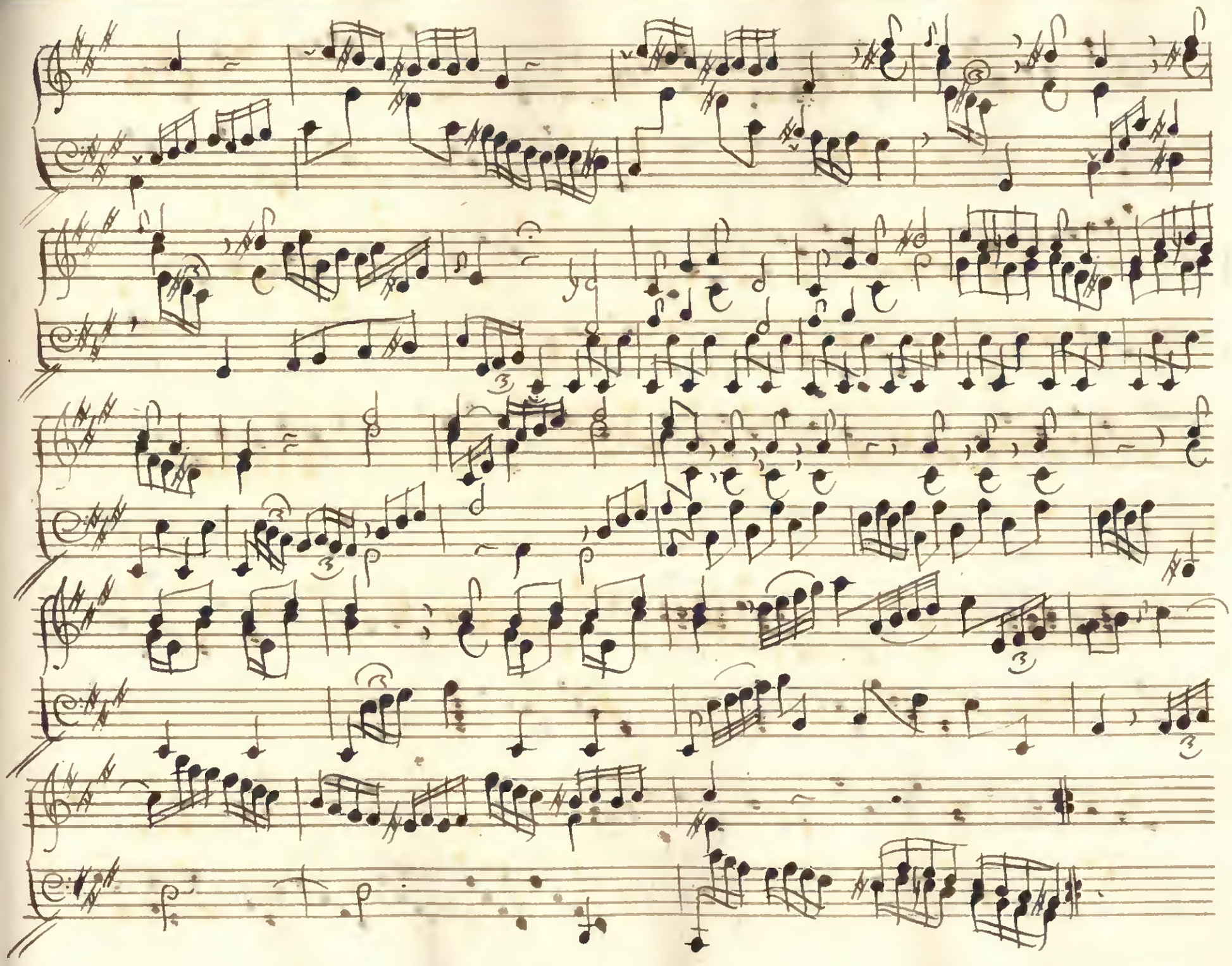

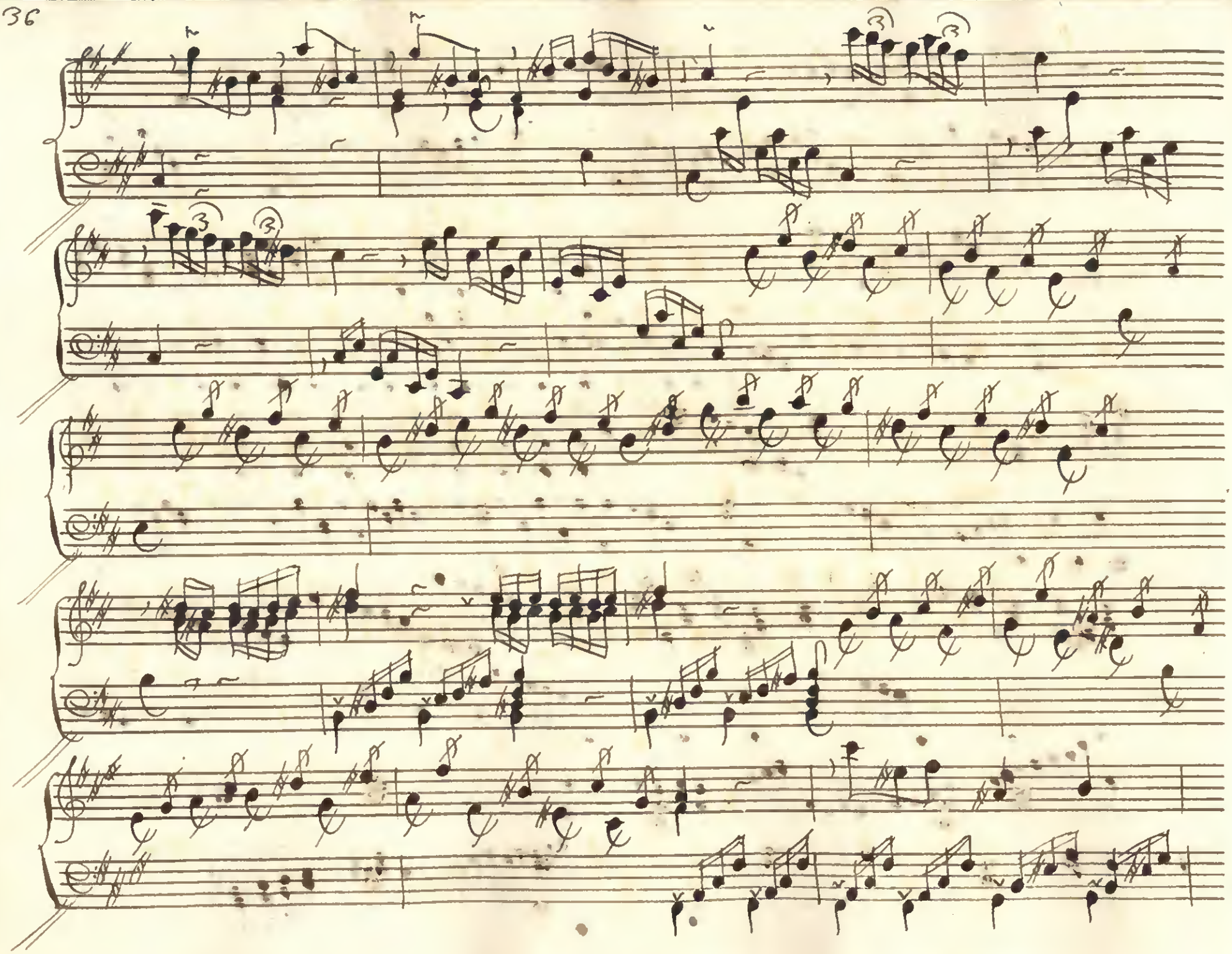

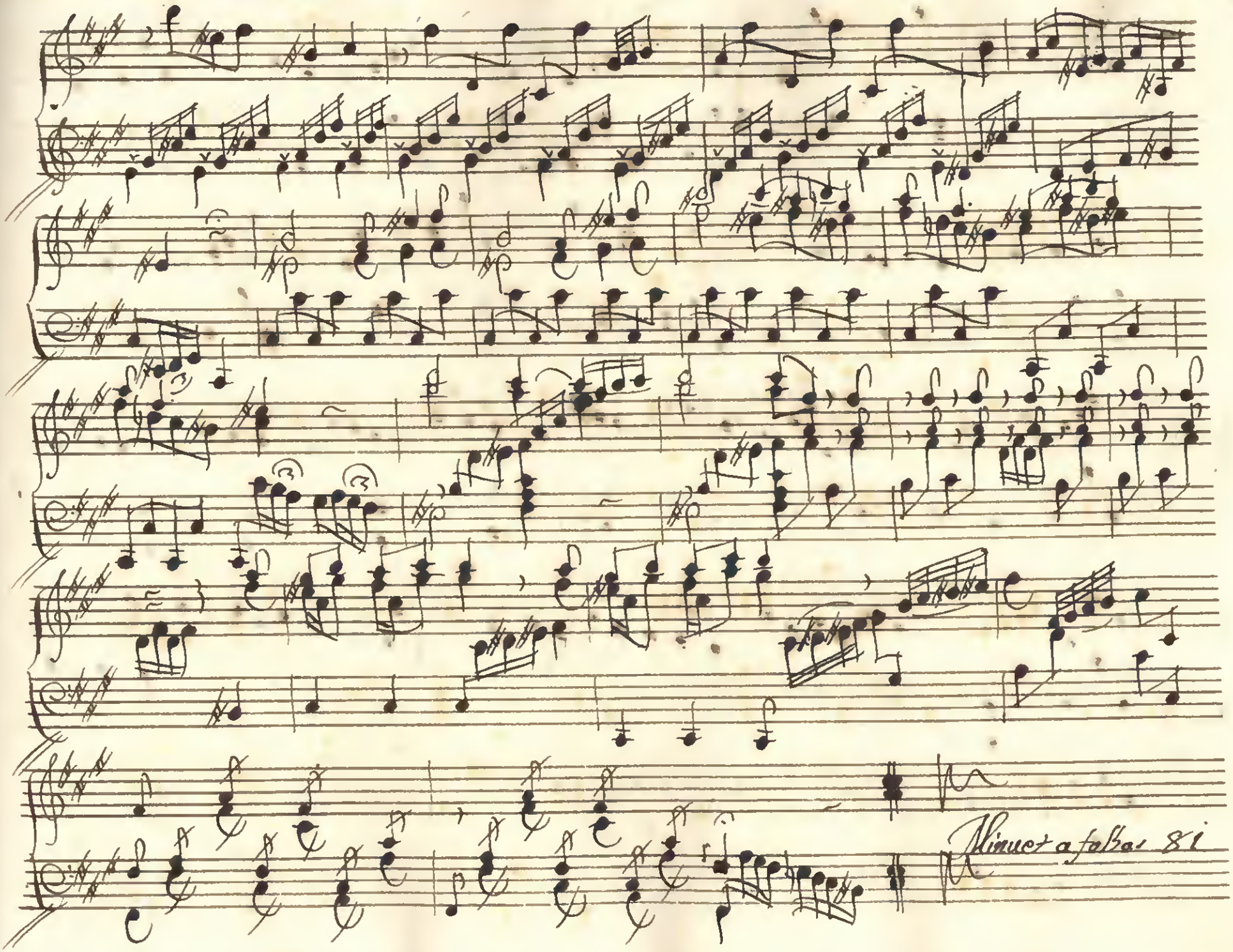
Minuet a faltas 81

Minue

Tocata 35

8va.

Tocata 36

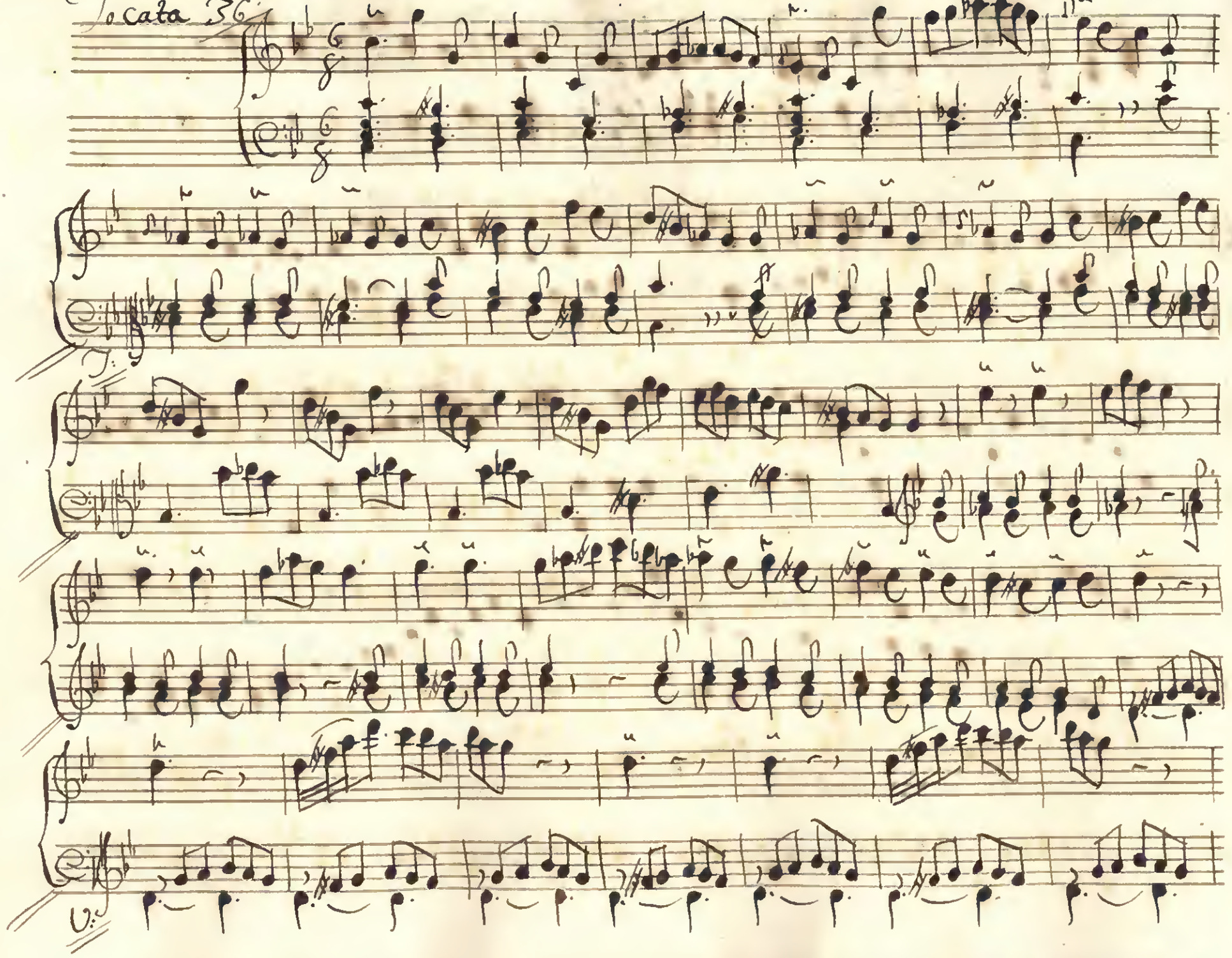

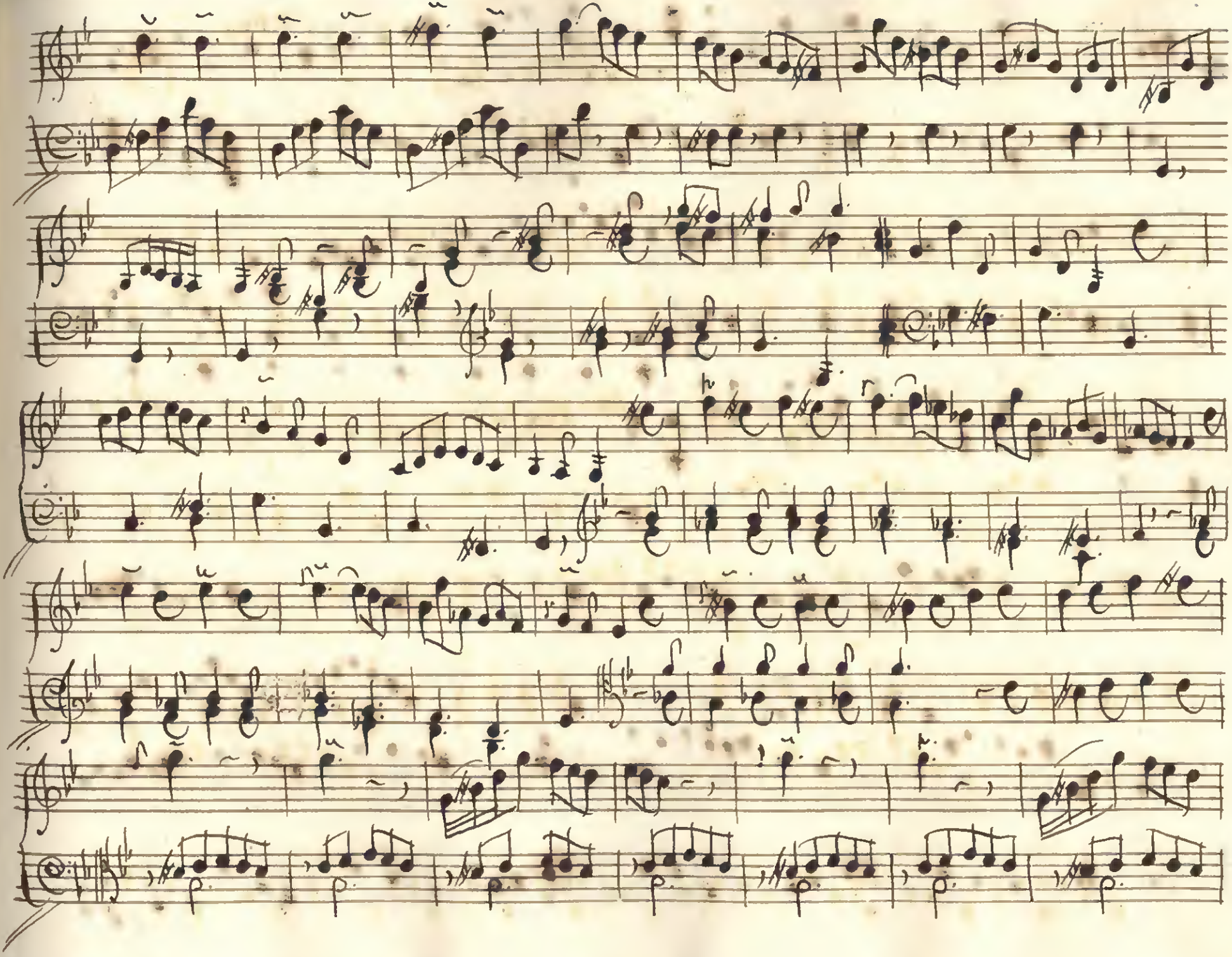

Minuet

Tocata 37

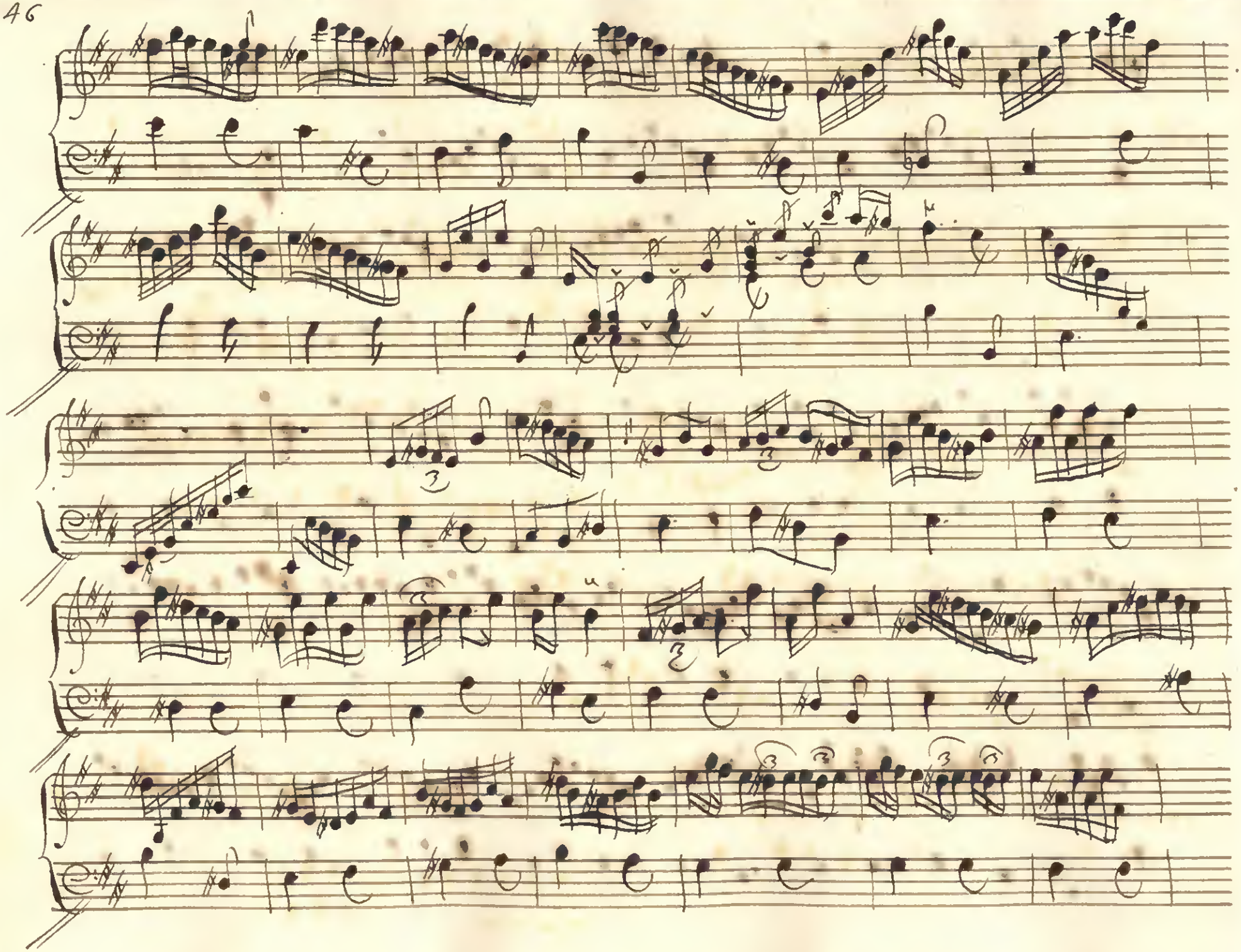

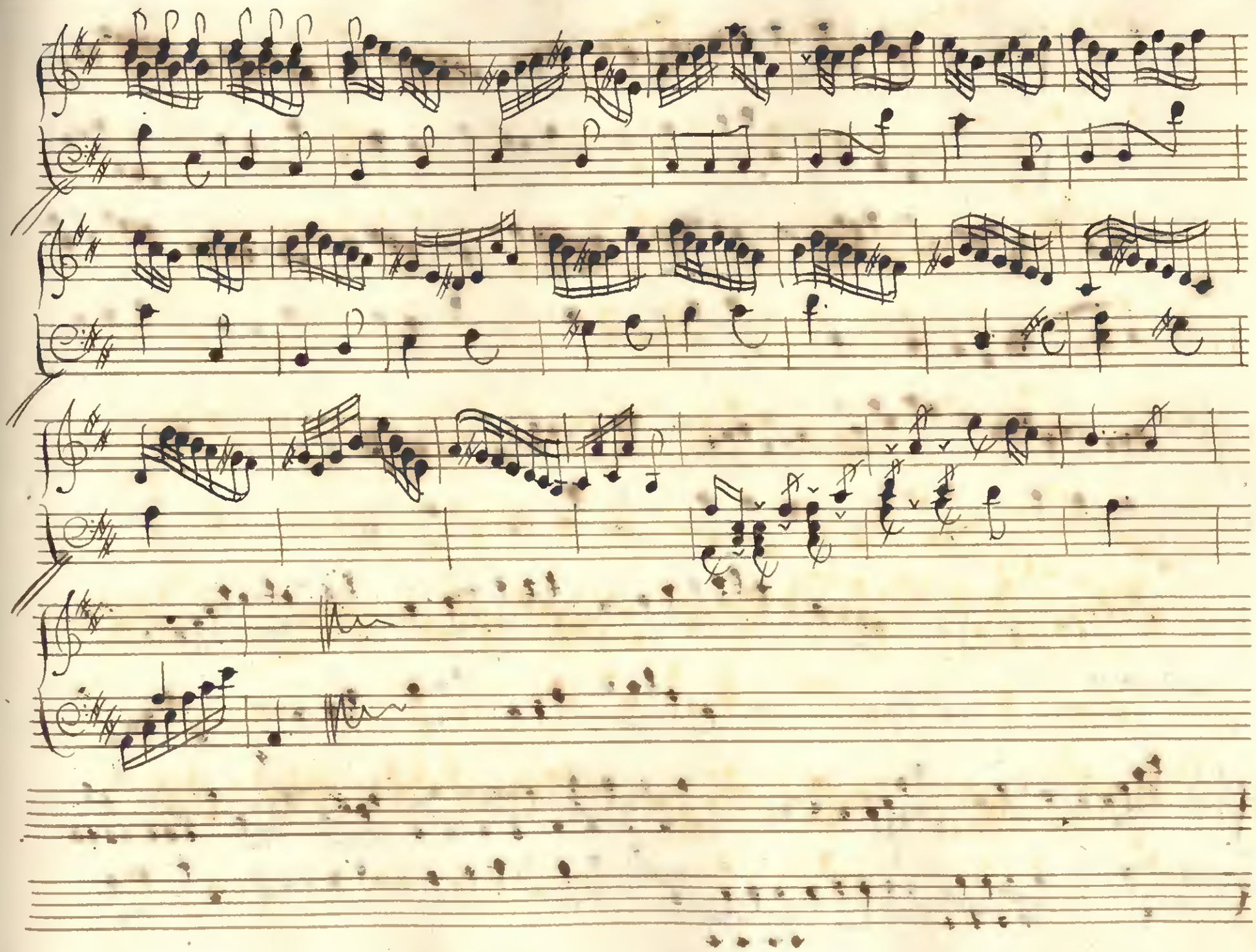

Minuet

Tocata 38

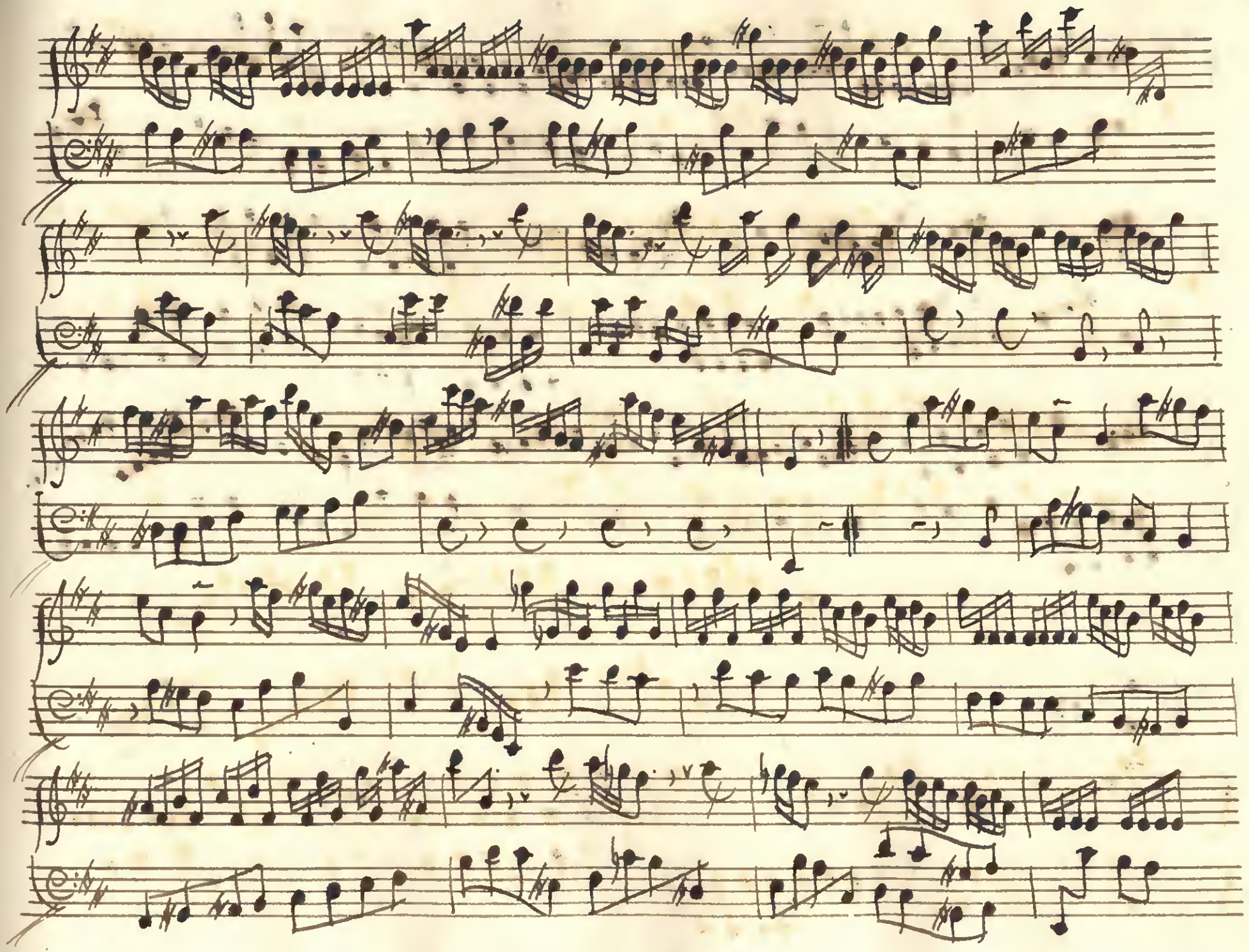

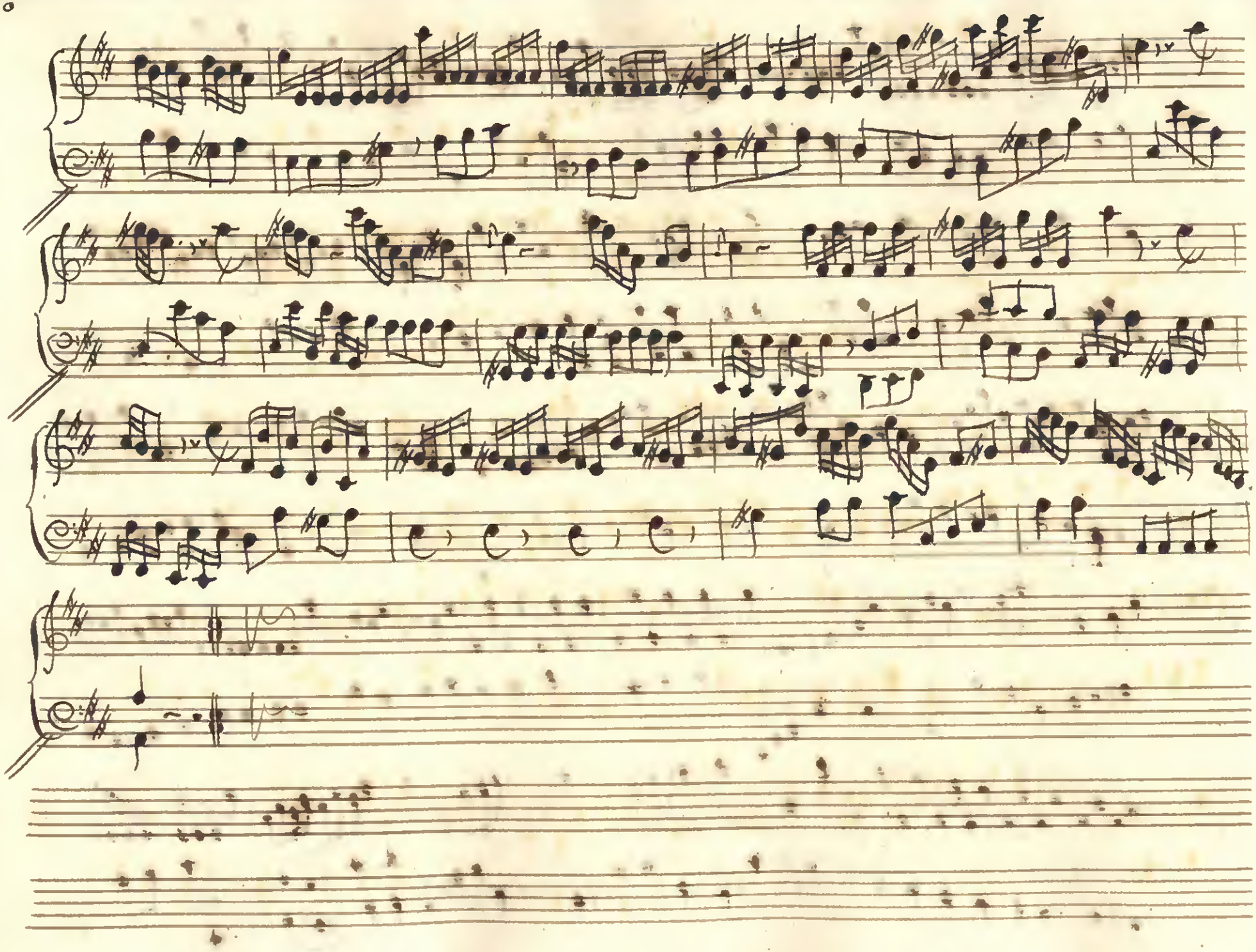

Minuet

Tocata 39

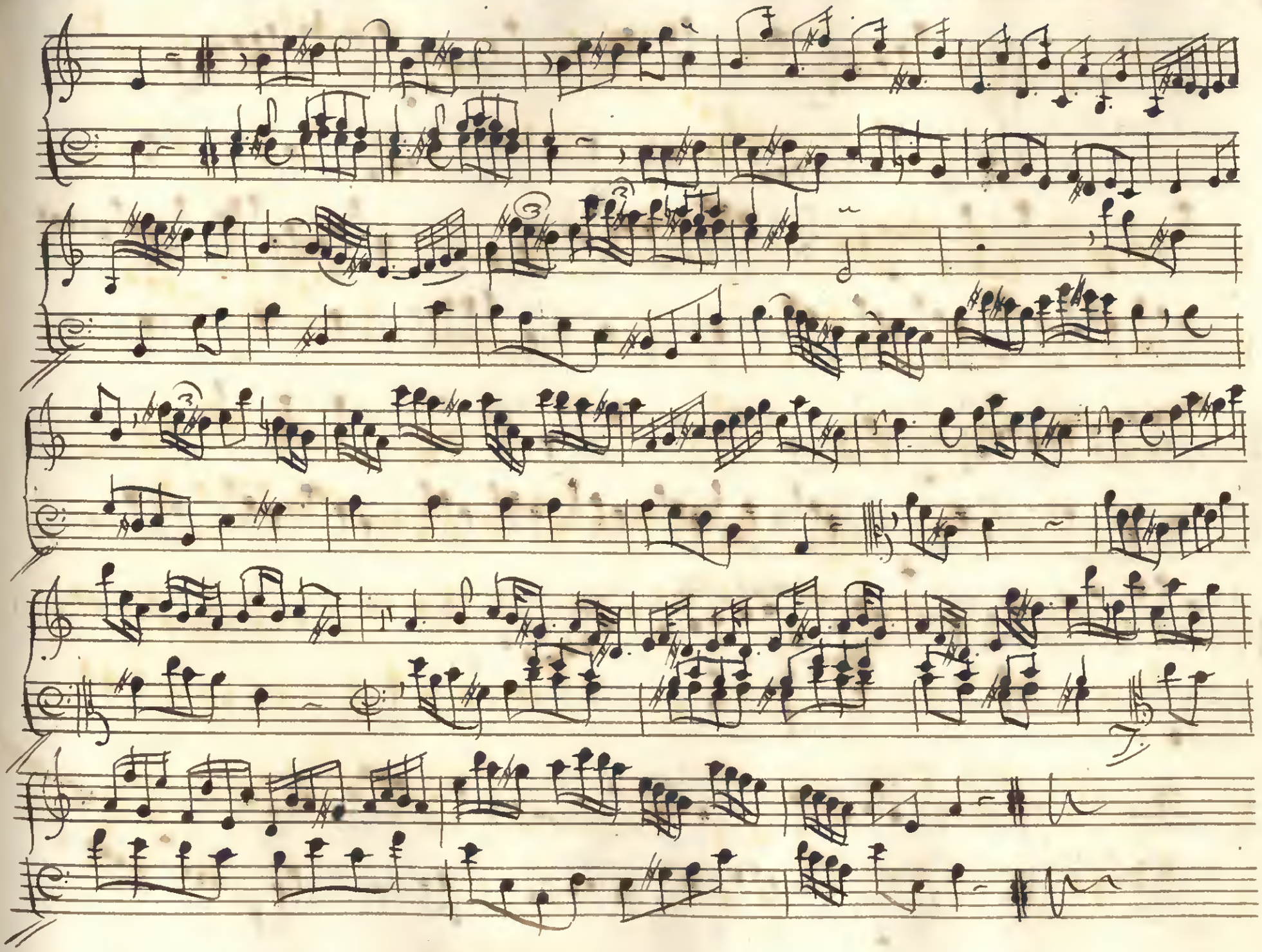

Minuete 2

Tocata 4 o

Minuet

Tocata 41

Minuet

2°

1°

Tocata 42

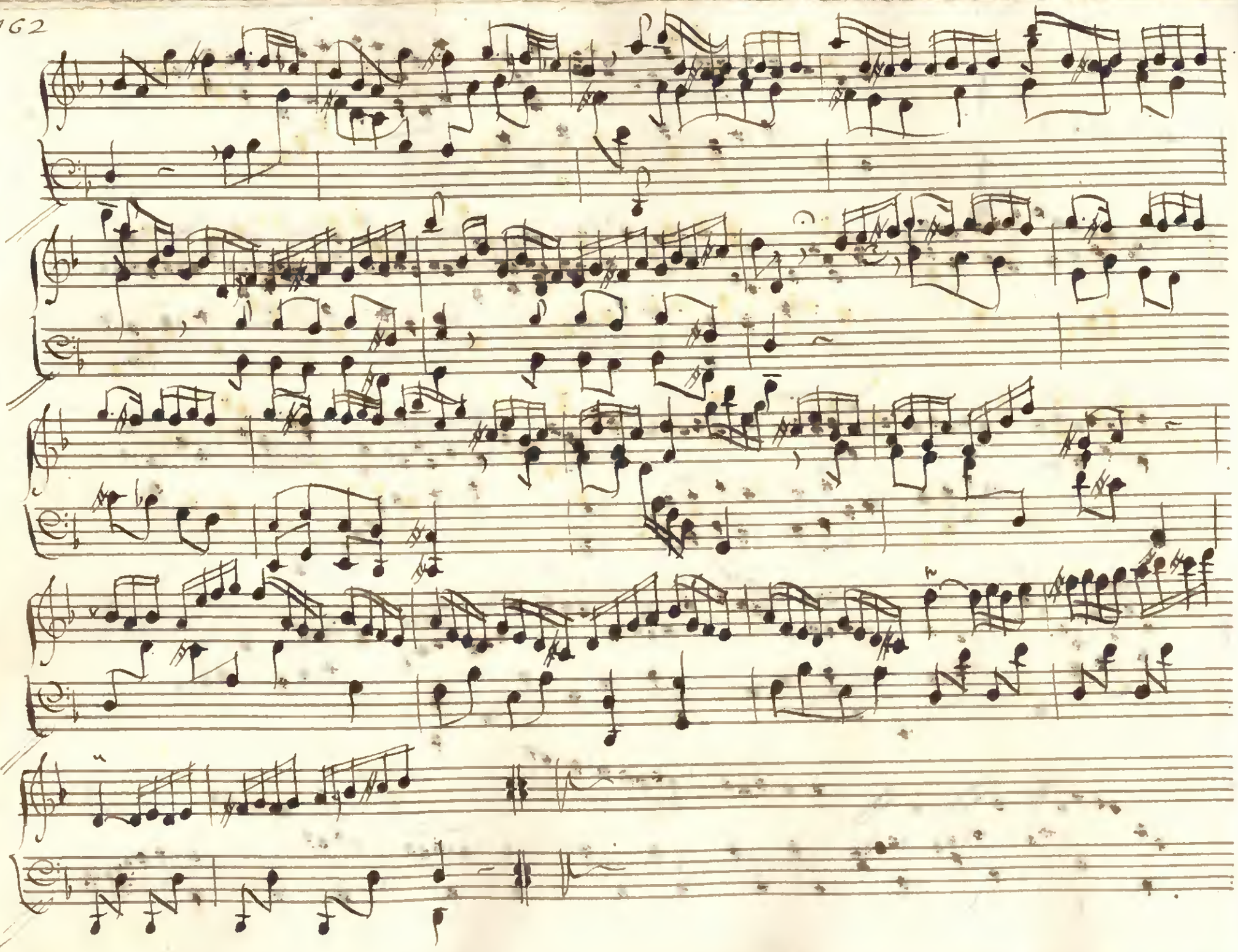

Minuet

Tocata 43

Violin presto

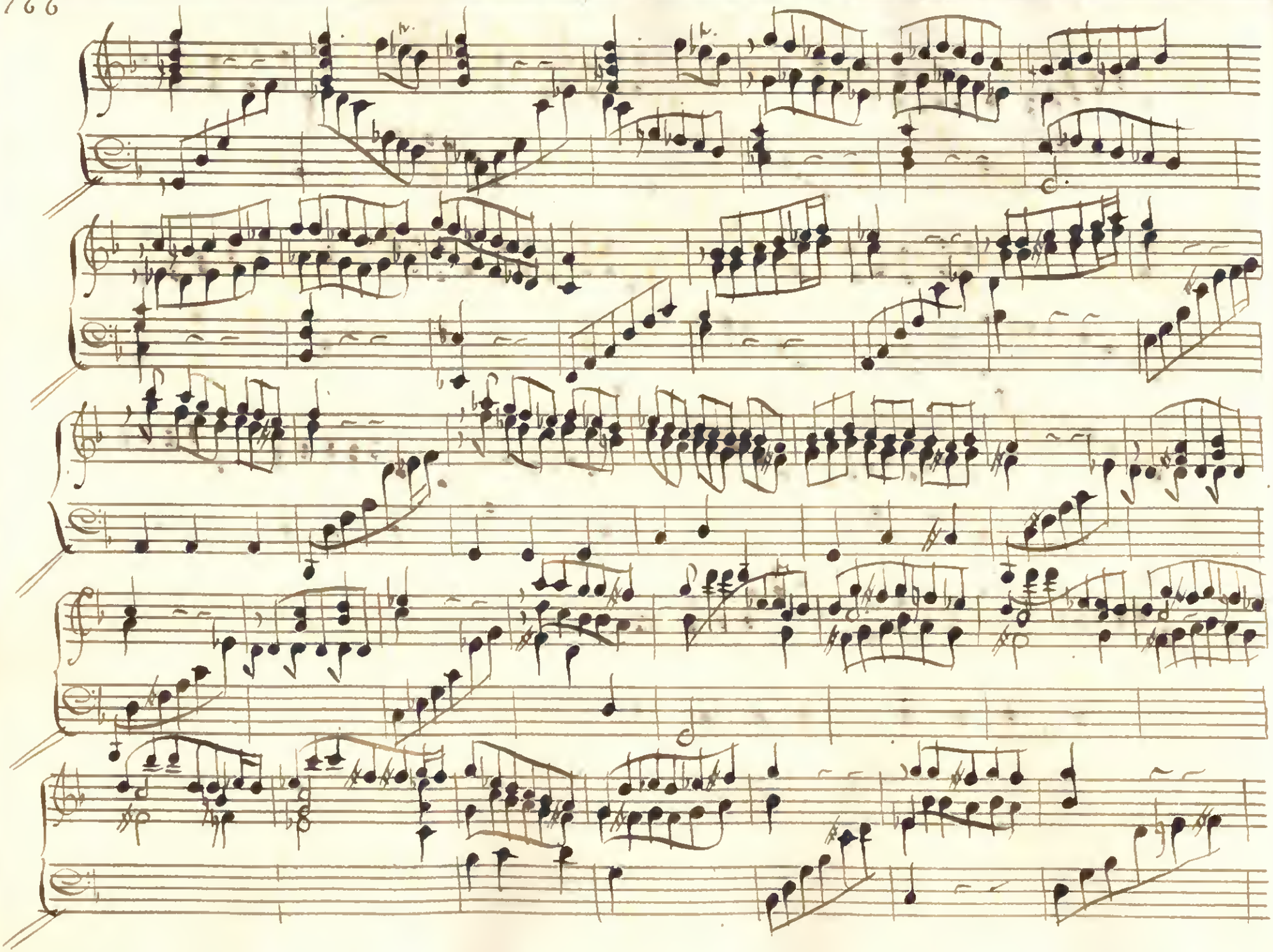

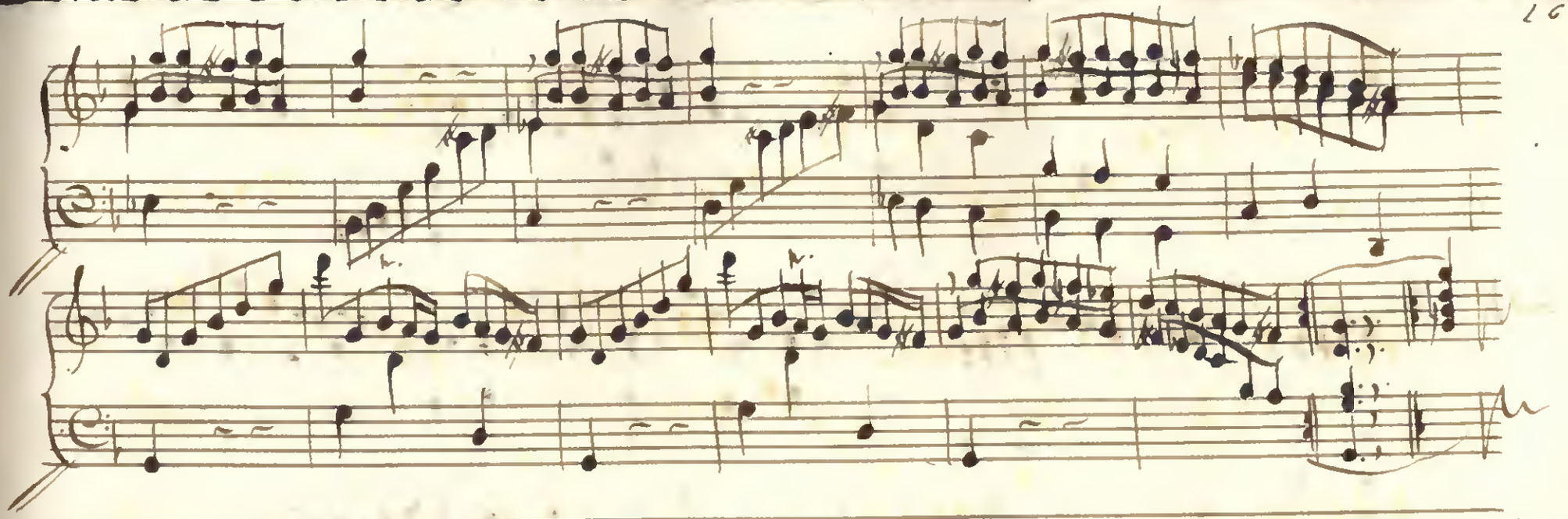

Volti presto

Minuet

Tocata 44

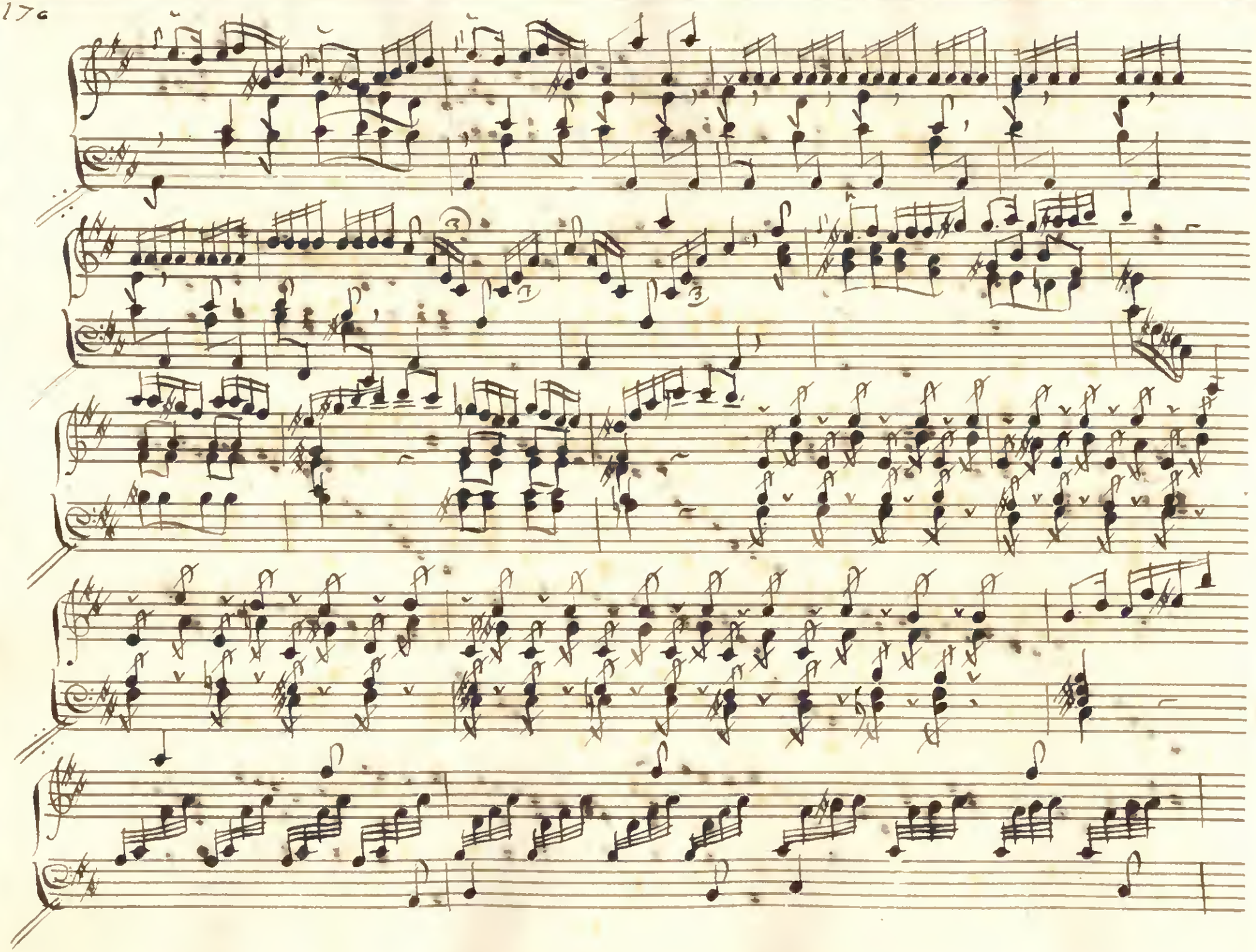

Volti presto

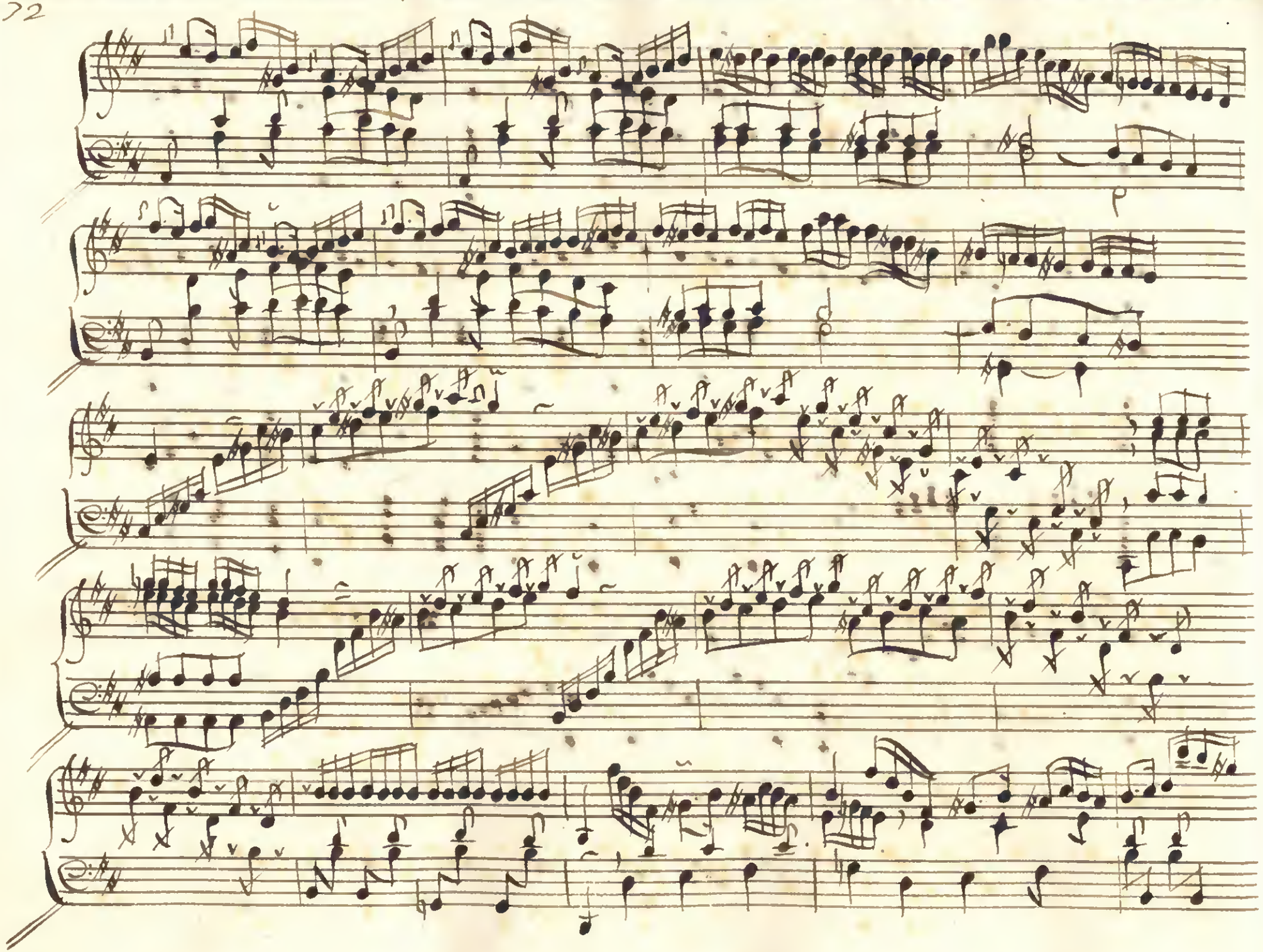

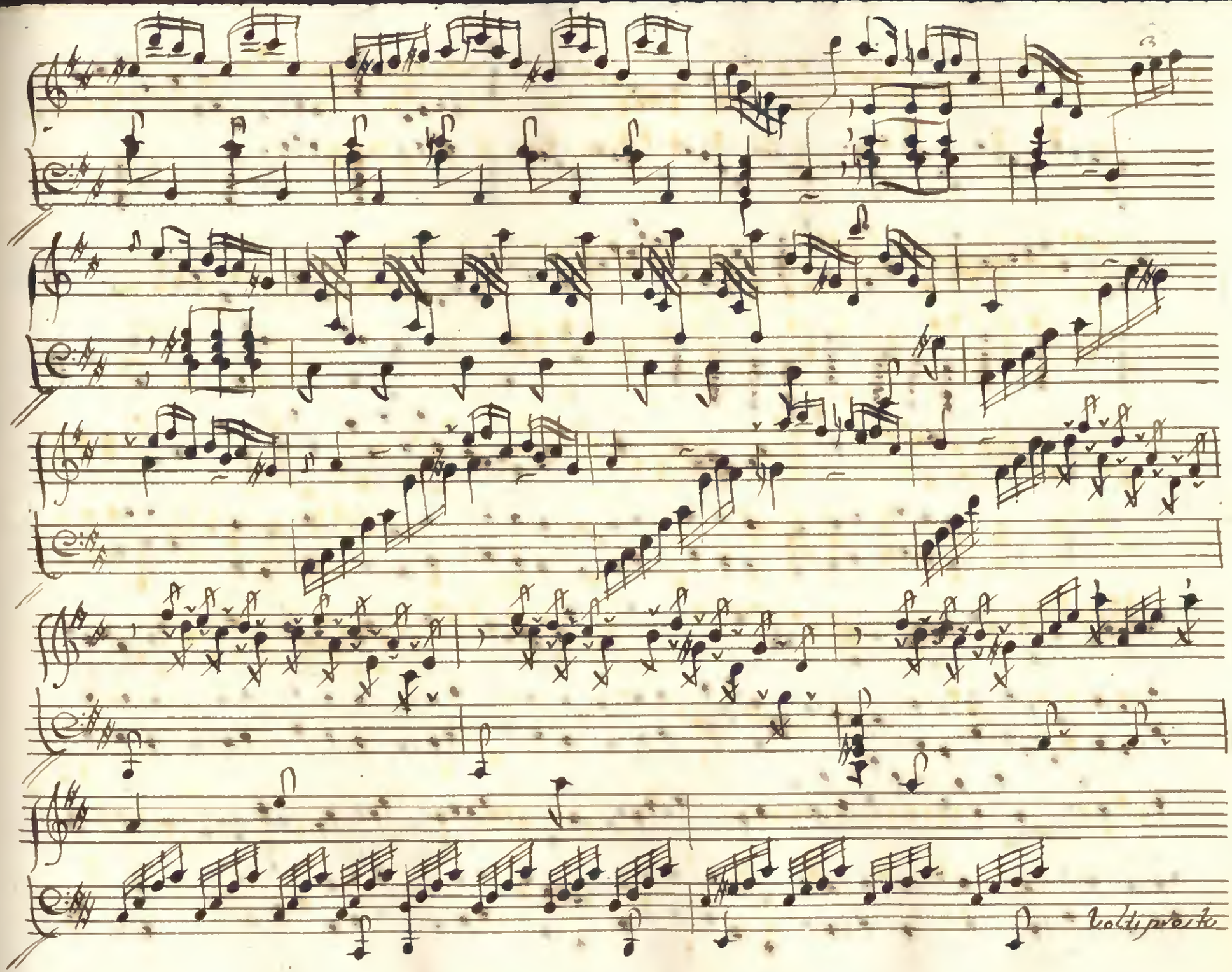
3
tutti presto

Minuet

Tocata