mus 6309.1731
[Watquenne 33]

C I 17

F dur.

CEMBALO CONCERTATO,

Violino Primo,
Violino Secondo,
Viola
e
Basso.

Dal Sig.r C. P. E. Bach.

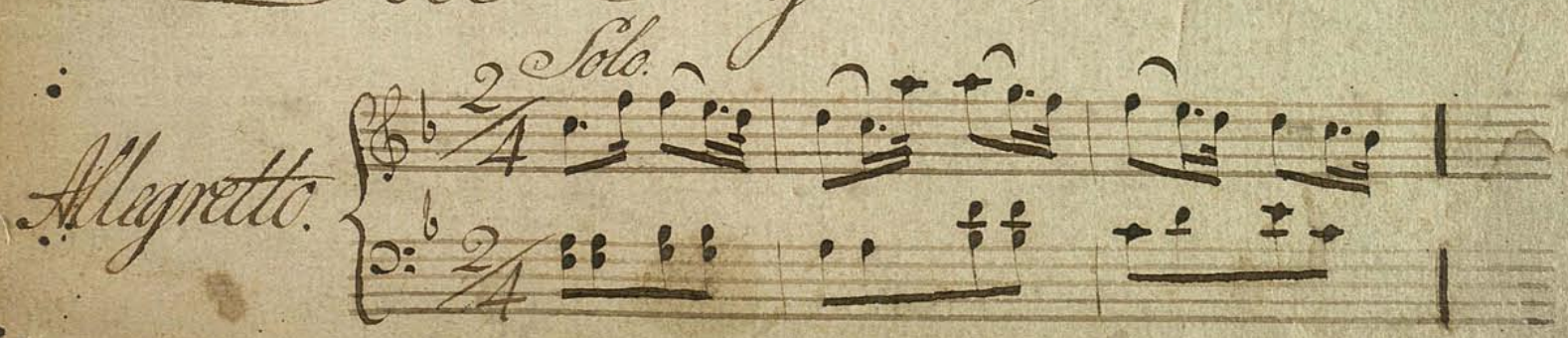

Concerto.

Allegretto.

Cembalo Concertato.

unis:

alla Terza

unis:

BIBLIOTHECA REGIA HAFNIENSIS

Solo.

Solo.

43

Solo

unis

unis

v. presto.

unis

Solo

unis:

unisono

10. Adagio

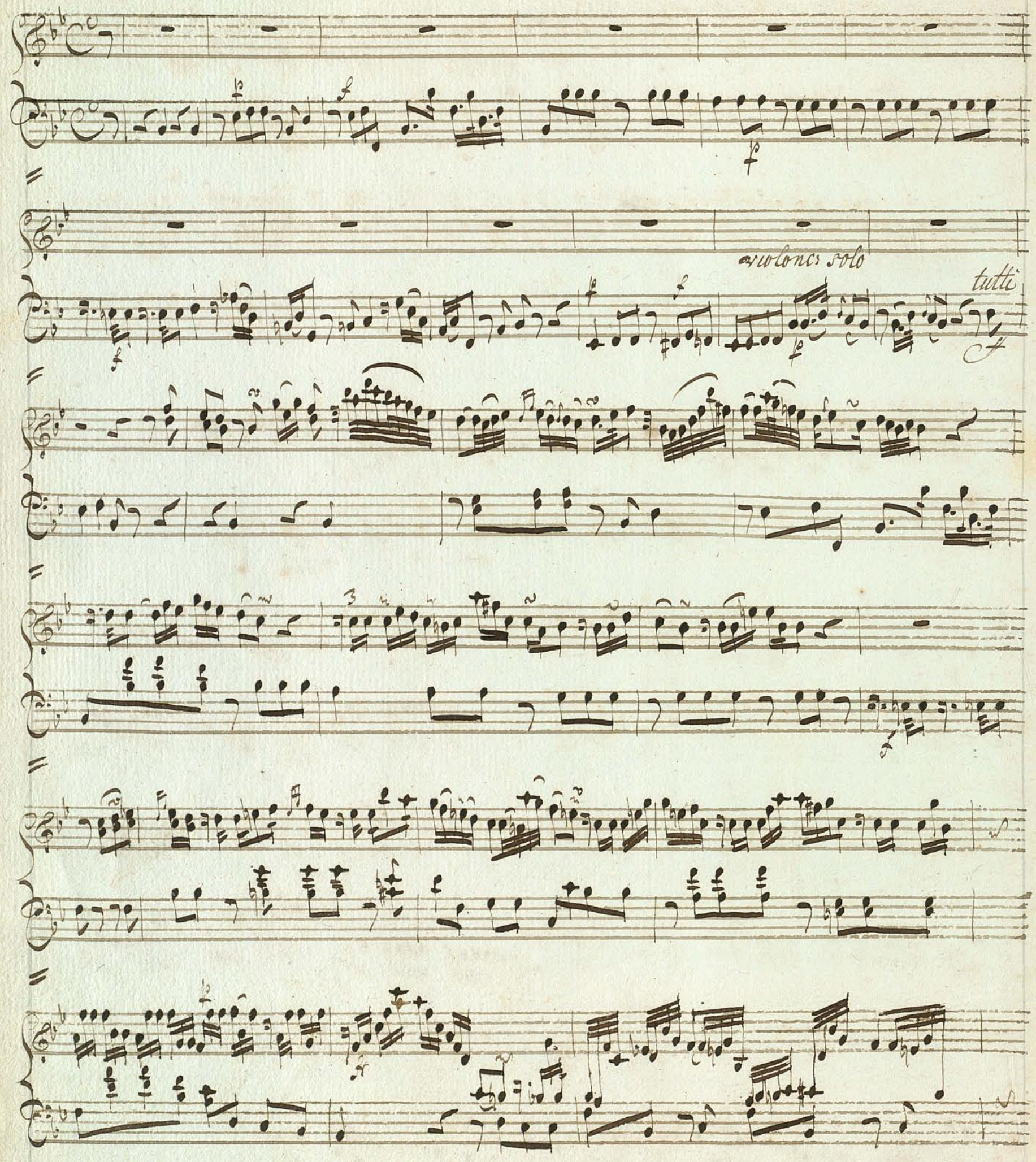

violonc: solo

tutti

Allegro assai.

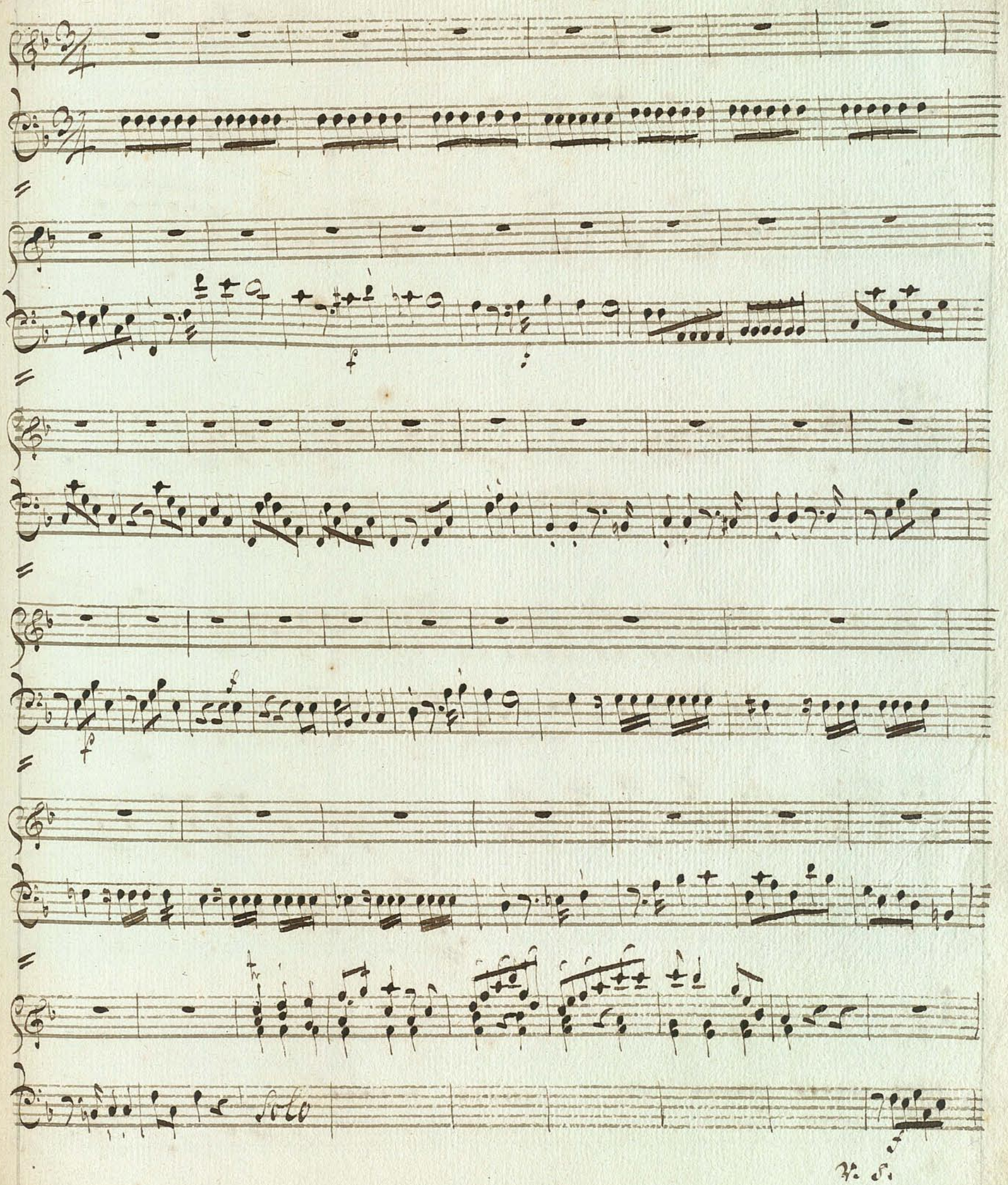

Solo

V. S.

Fine.

BIBLIOTHECA REGIA HAFNIENSIS

Concerto

Violino Primo.

Allegretto.

mu 6309.1731

ten: ten:

Voi:

5

7

3

3

10.

ten: ten:

3.

BIBLIOTHECA REGIA HAFNIENSIS

ten: ten:

col'arco.

9

246.

Volti Adagio.

Adagio.

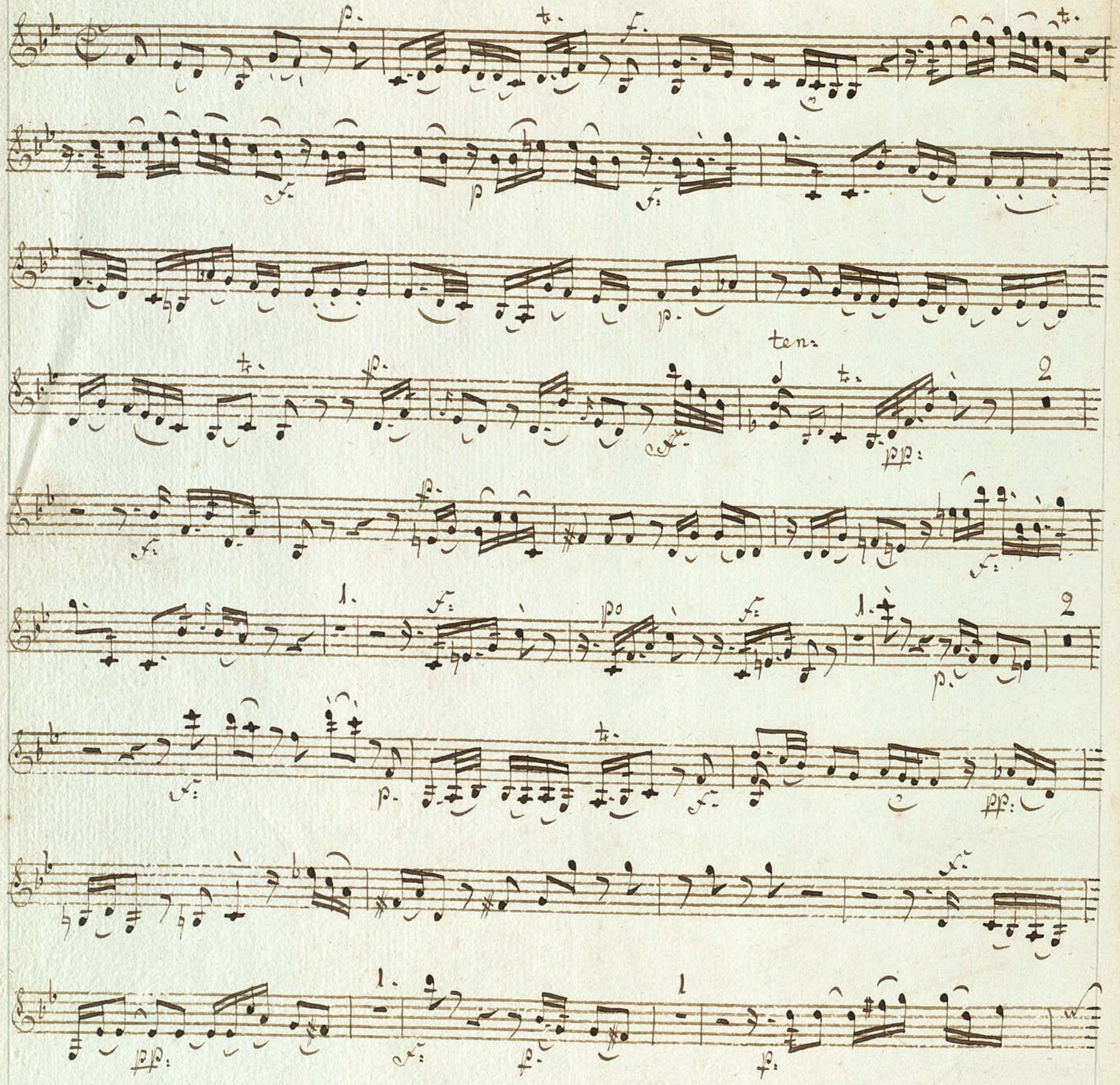

ten:

69

Volti Allegro.

Allegro.
assai.

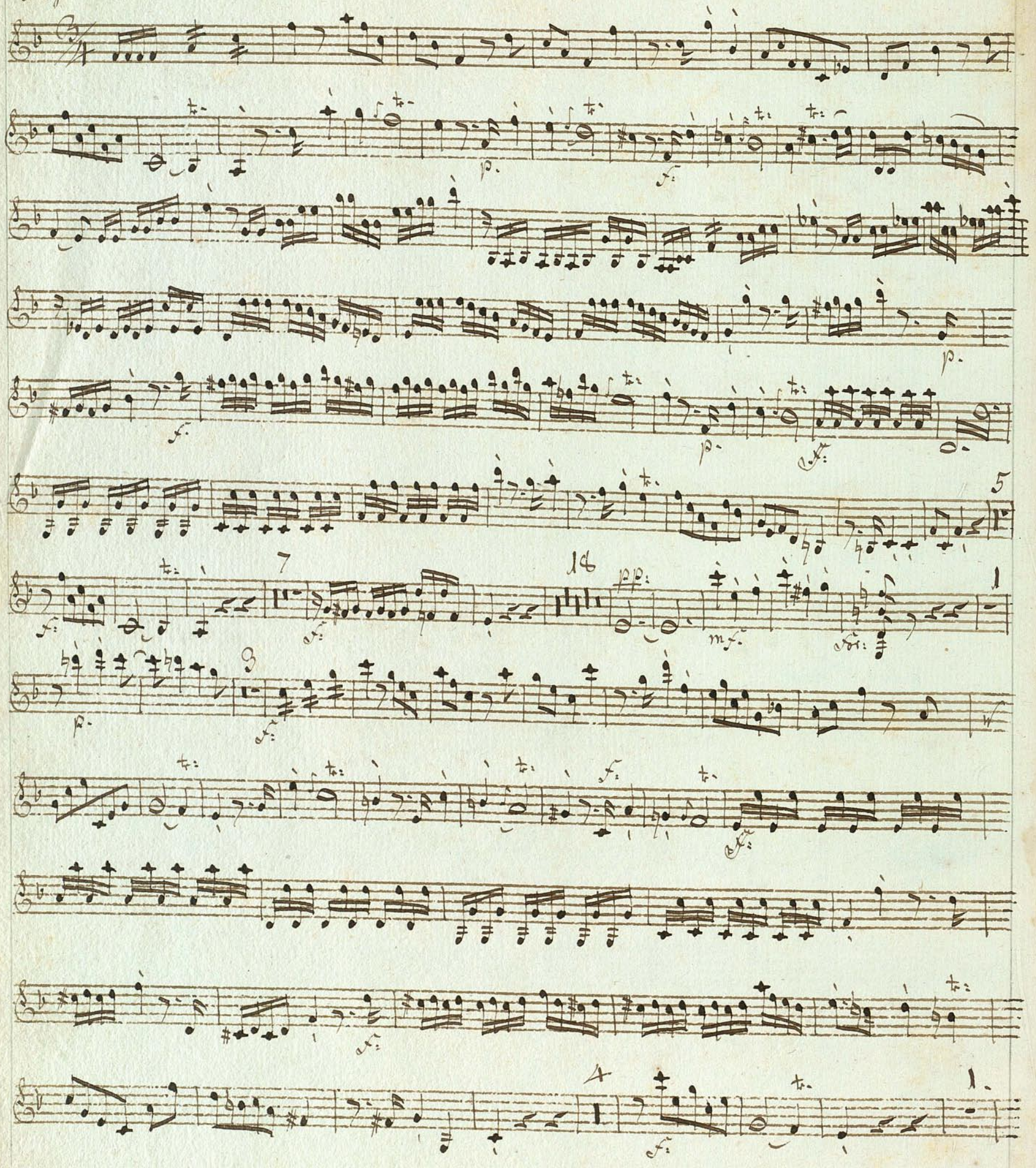

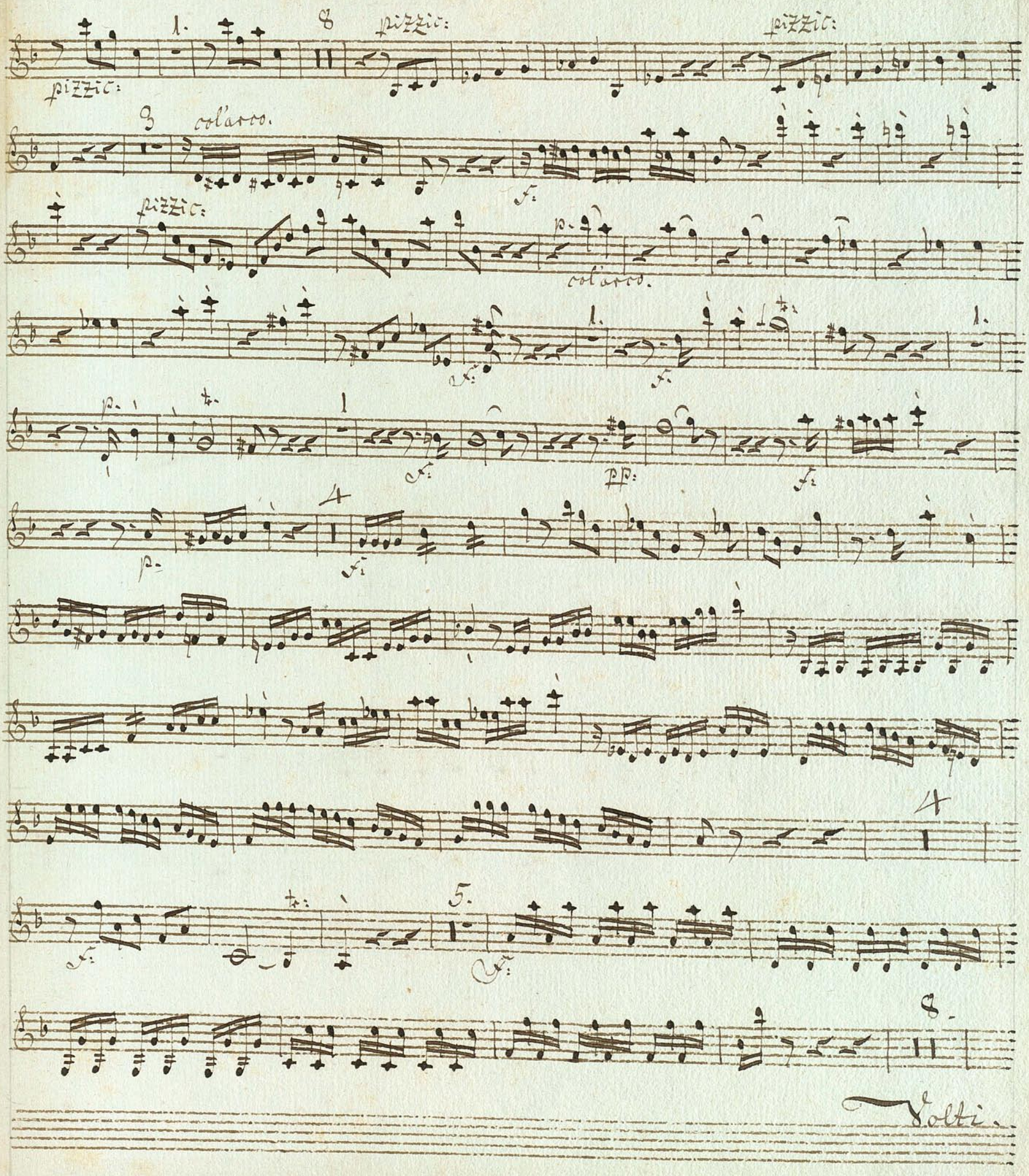
pizzic:
8
pizzic:
pizzic:
8
col'arco.
pizzic:
col'arco.
4
5.
8
Volti.

18.

321

Finis.

BIBLIOTHECA REGIA HAFNIENSIS

Concerto

Violino Secondo.

Di C. P. E. Bach.

Allegretto

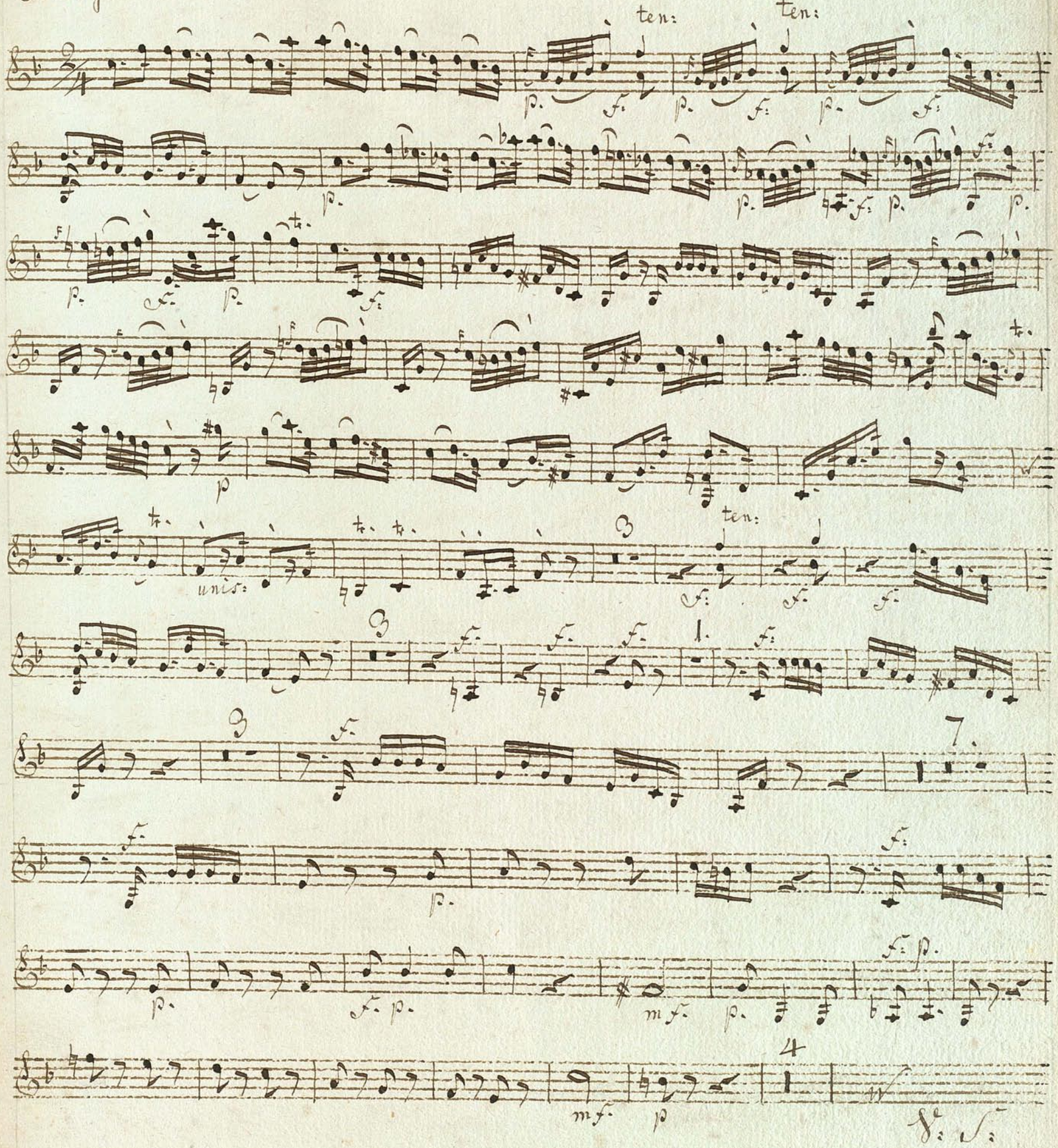

mu 630g. 1731

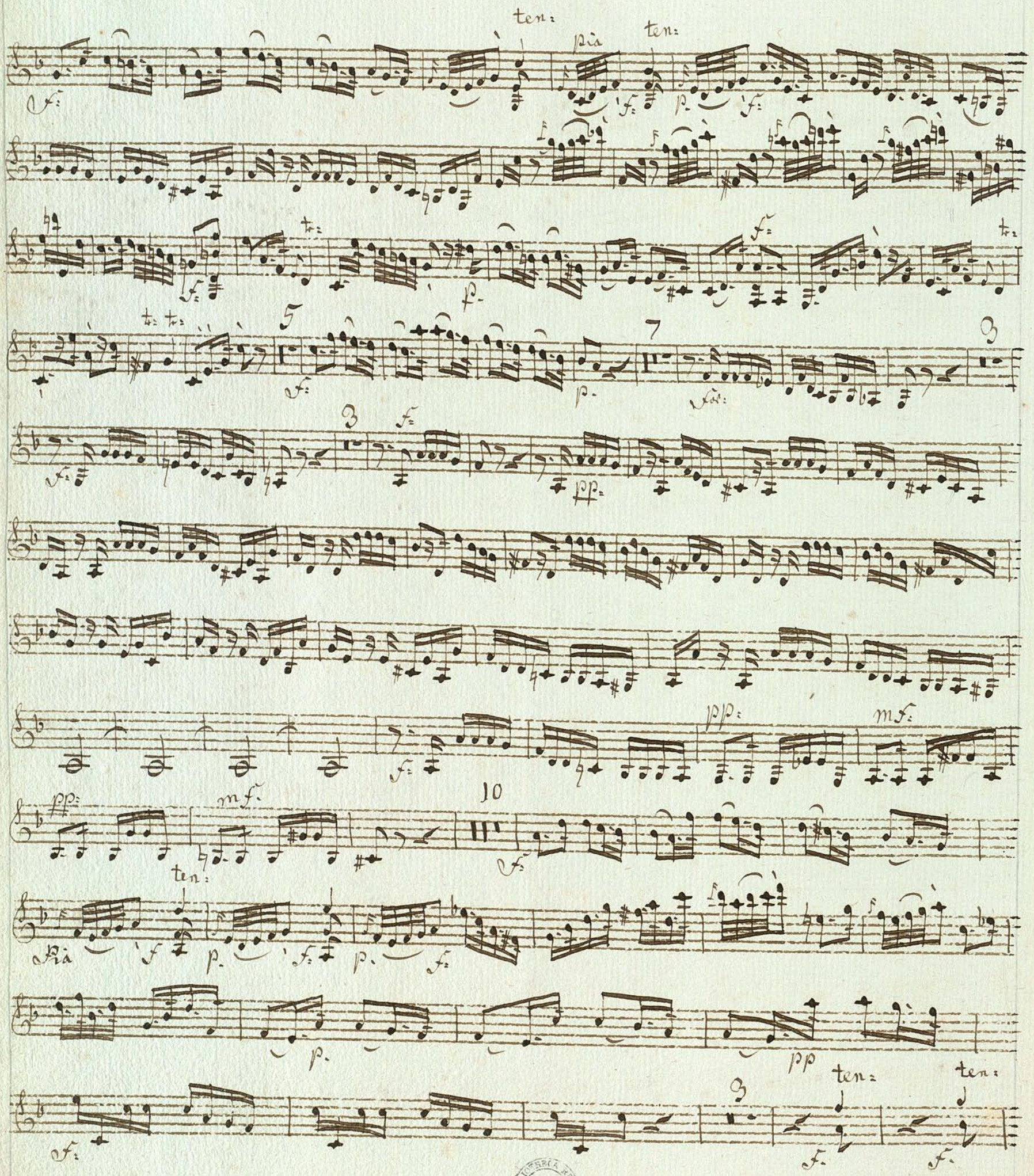

BIBLIOTHECA REGIA HAFNIENSIS

pizzic.

col'arco

pizzic.

col'arco

Volti Adagio

Adagio.

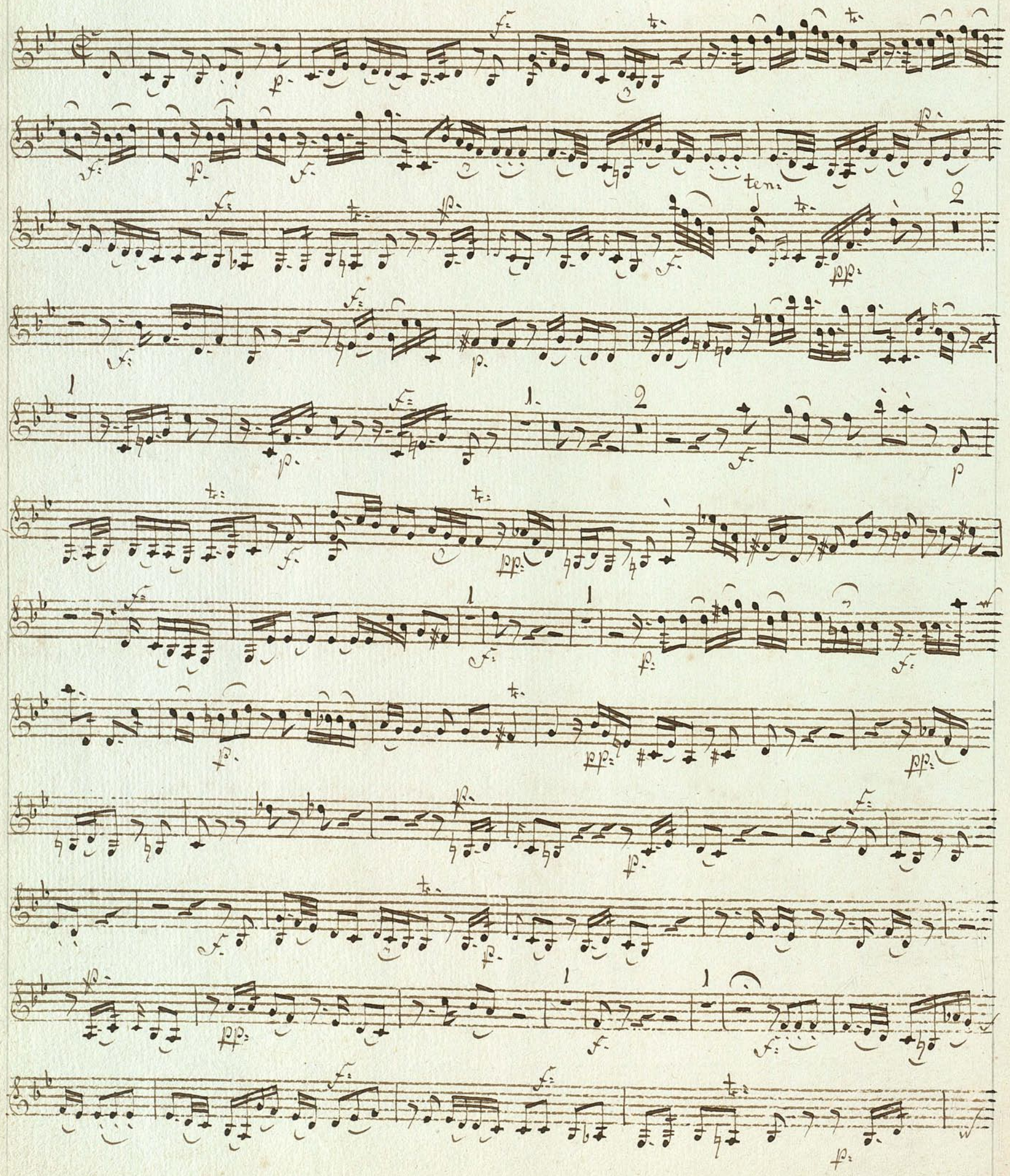

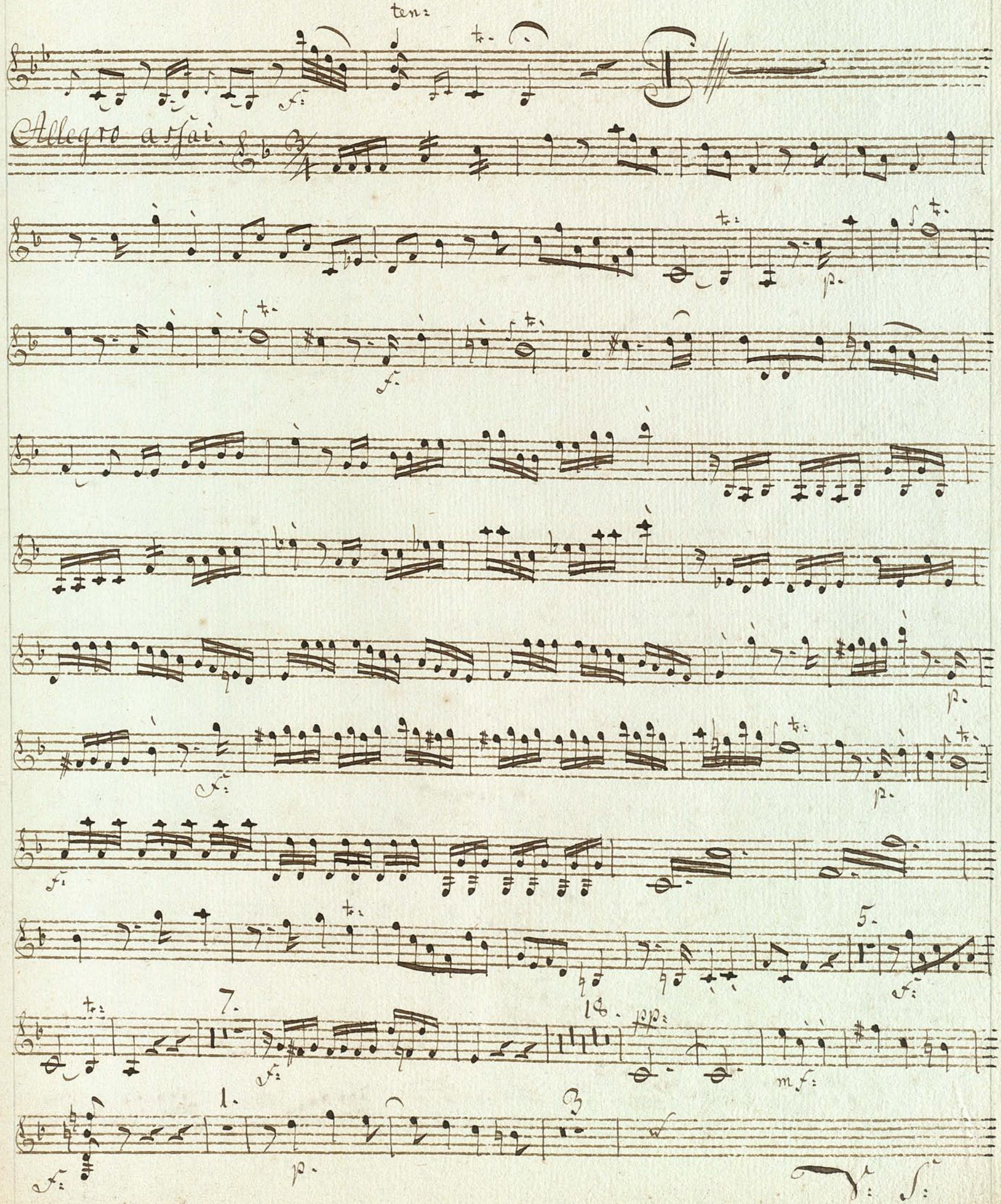
ten:
Allegro assai.
5.
7.
1.
3

4

2 pizzic: 9 pizzic: pizzic:

3 col'arco.

1. 1. 1.

4

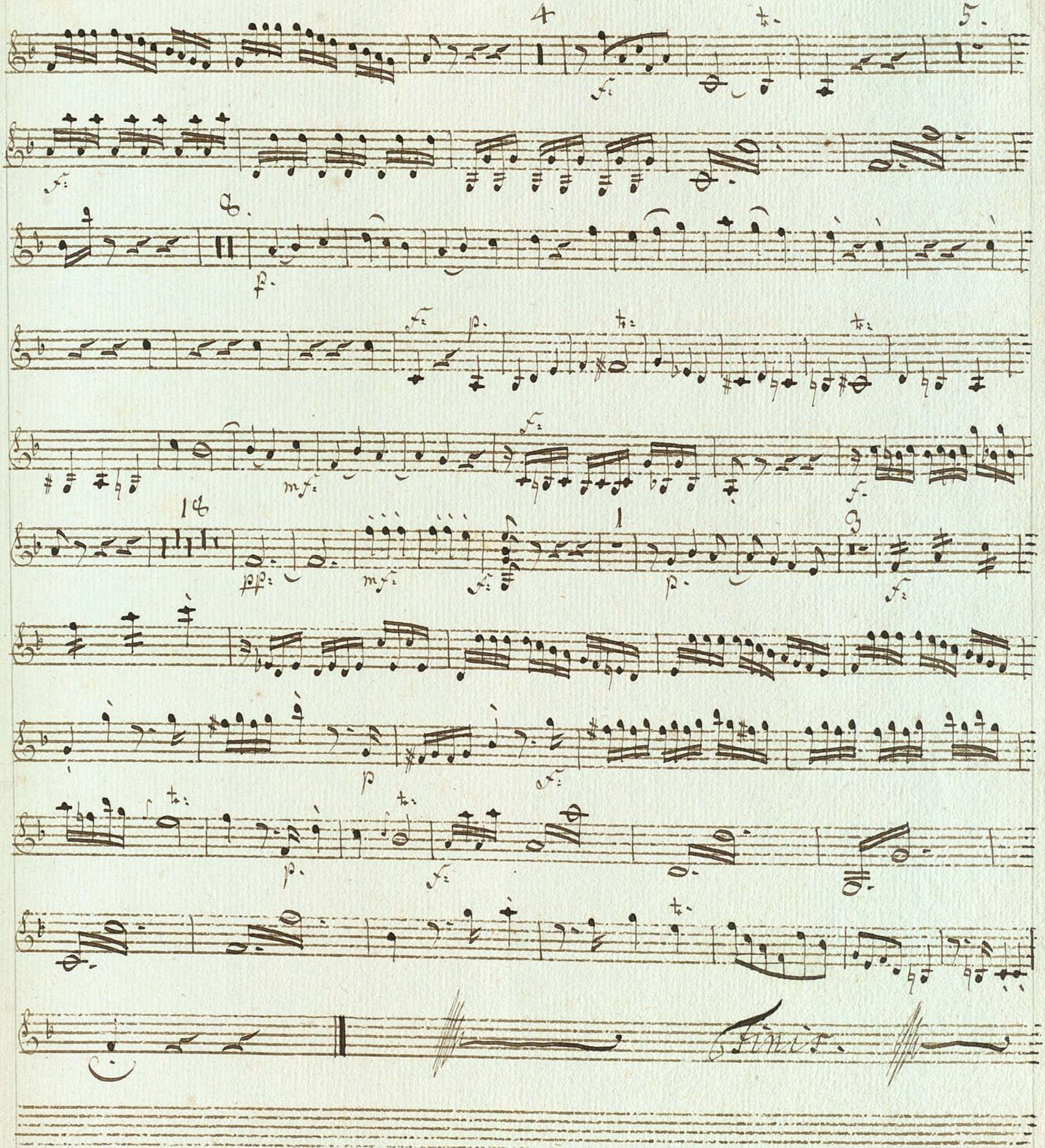

BIBLIOTHECA REGIA HAFNIENSIS

Concerto

Viola.

Di C. P. E. Bach.

Allegretto.

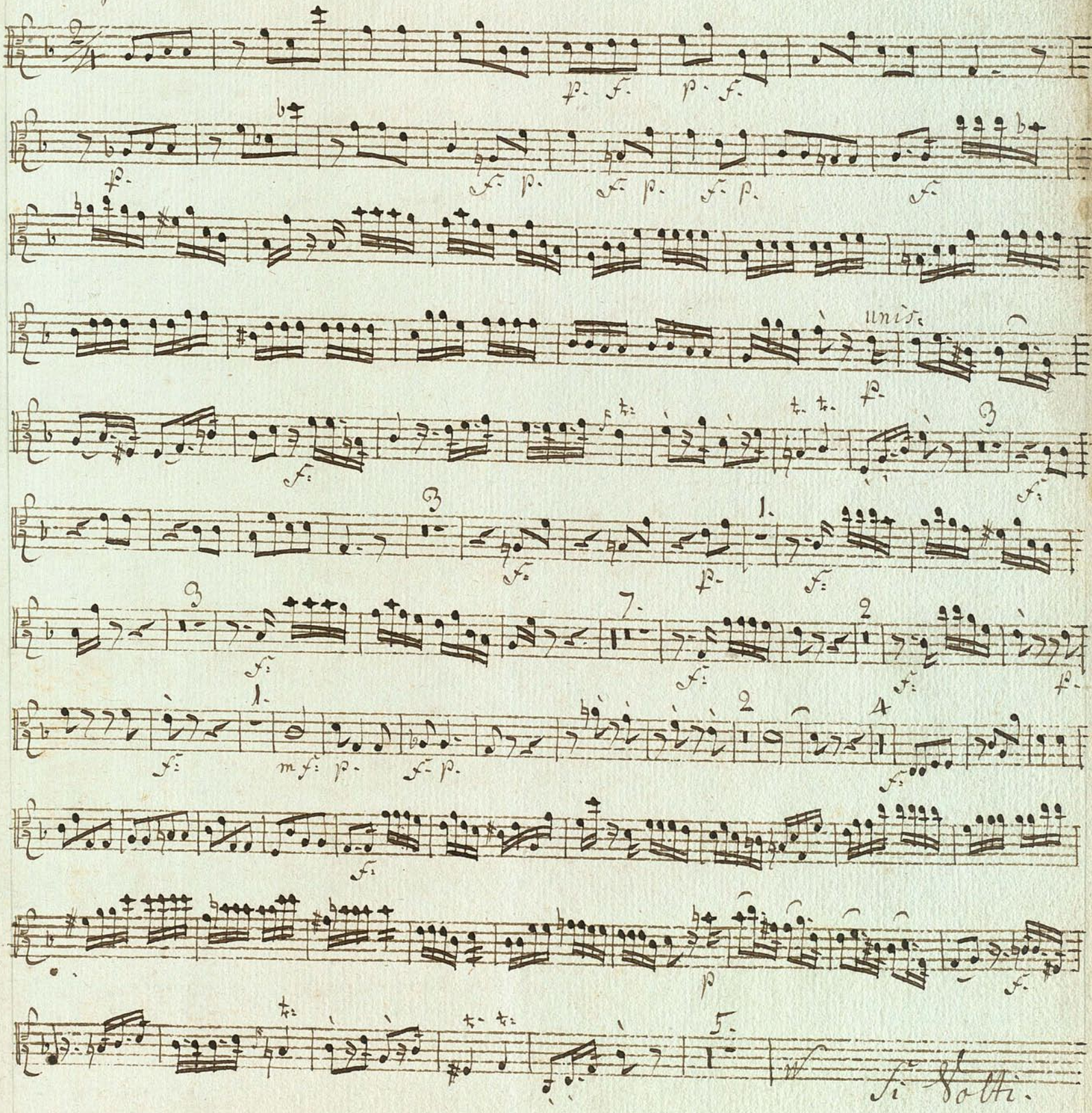

mu 6309.1731

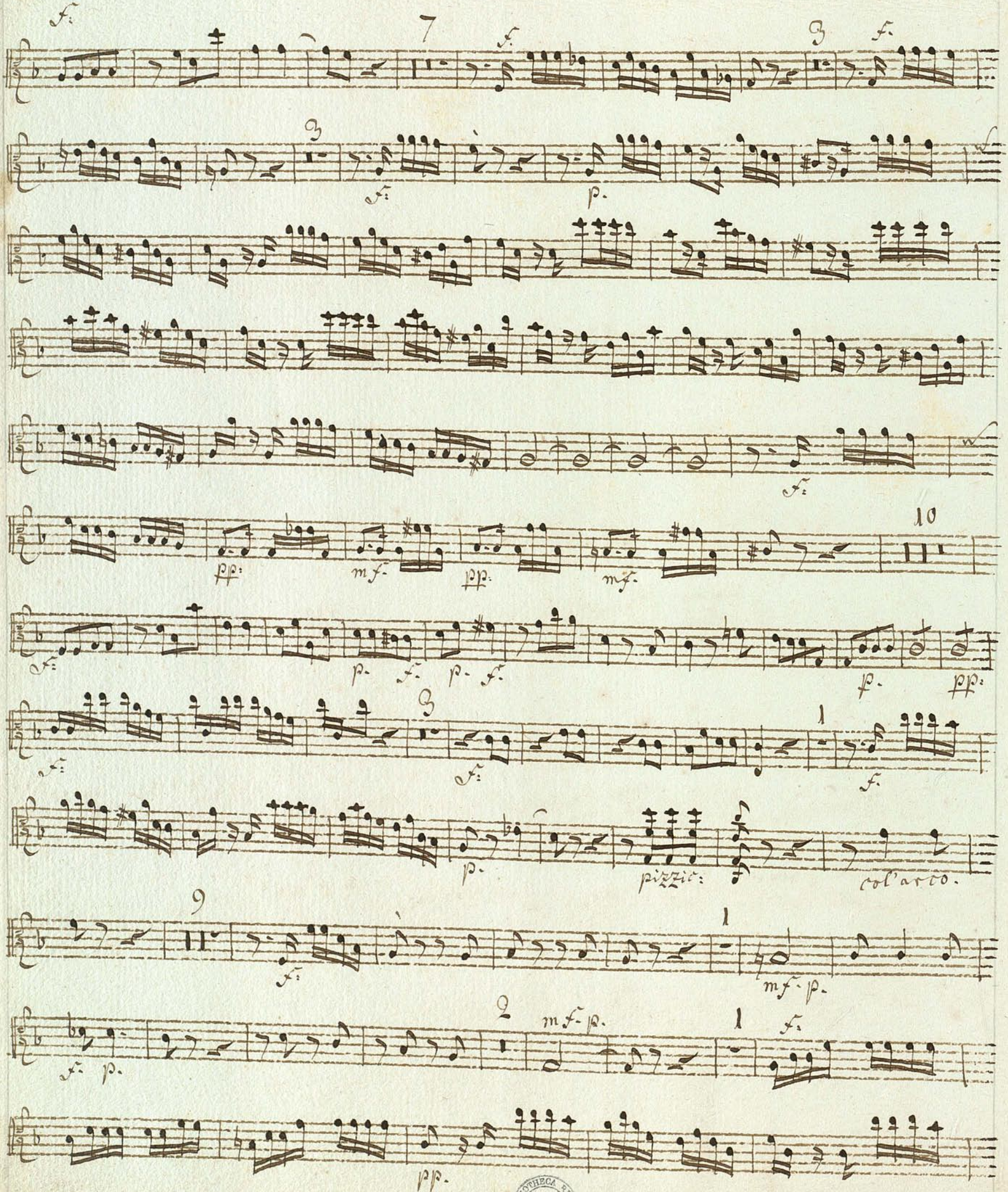

BIBLIOTHECA REGIA HAVNIENSIS

m f.

6

Adagio.

2

1.

1

3

1.

1

4

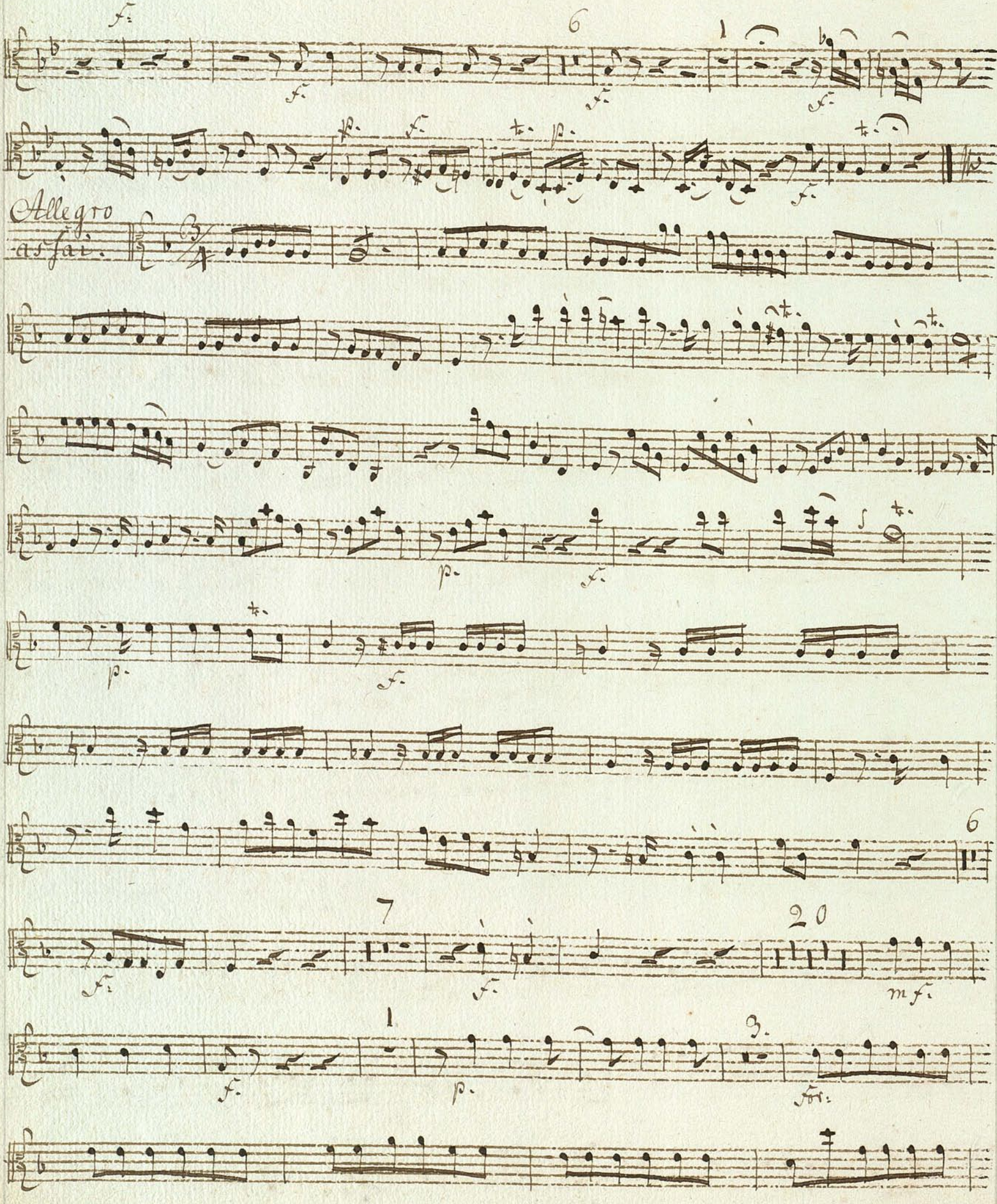
Allegro
assai.

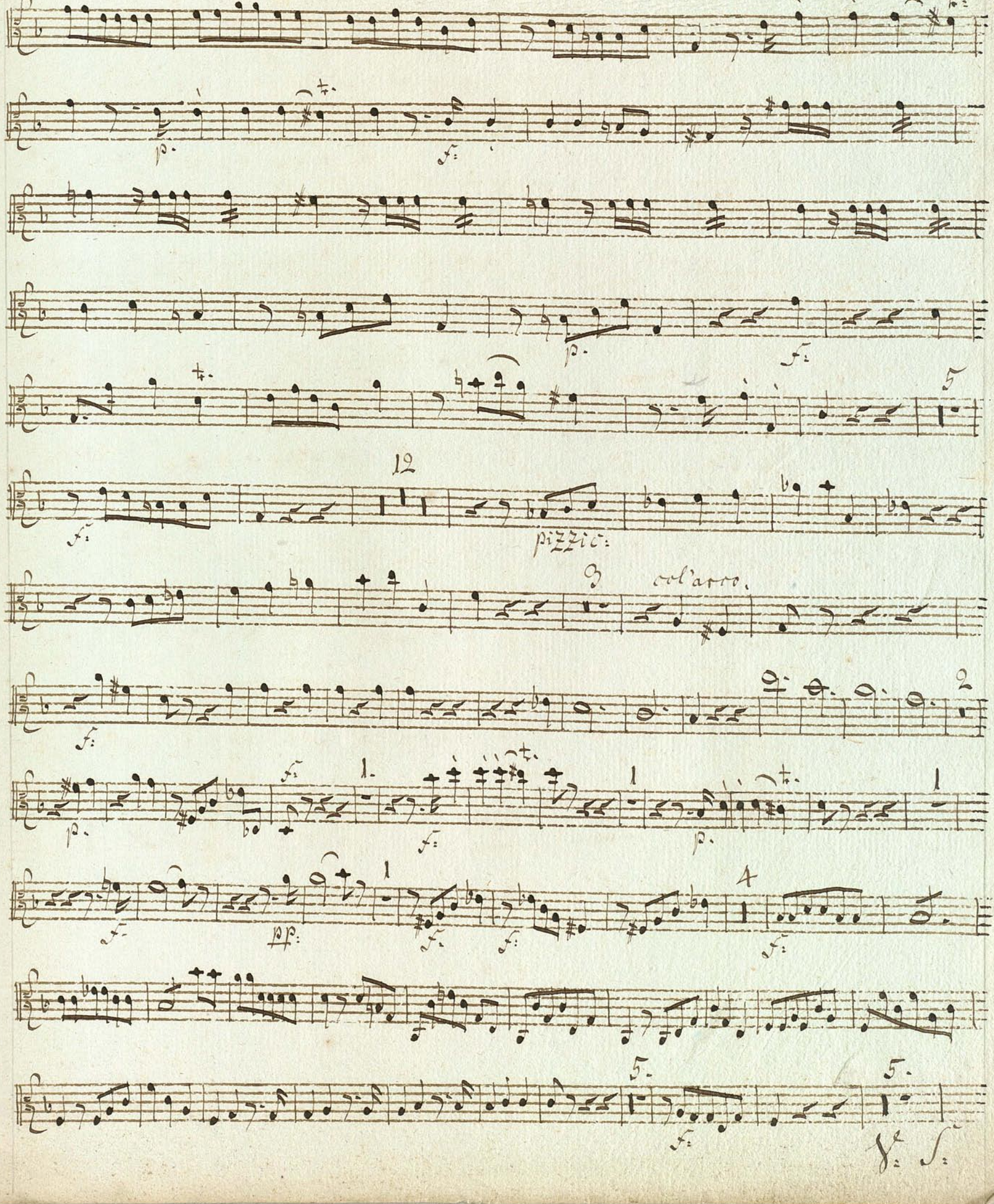
12
pizzic:
col'arco.
A

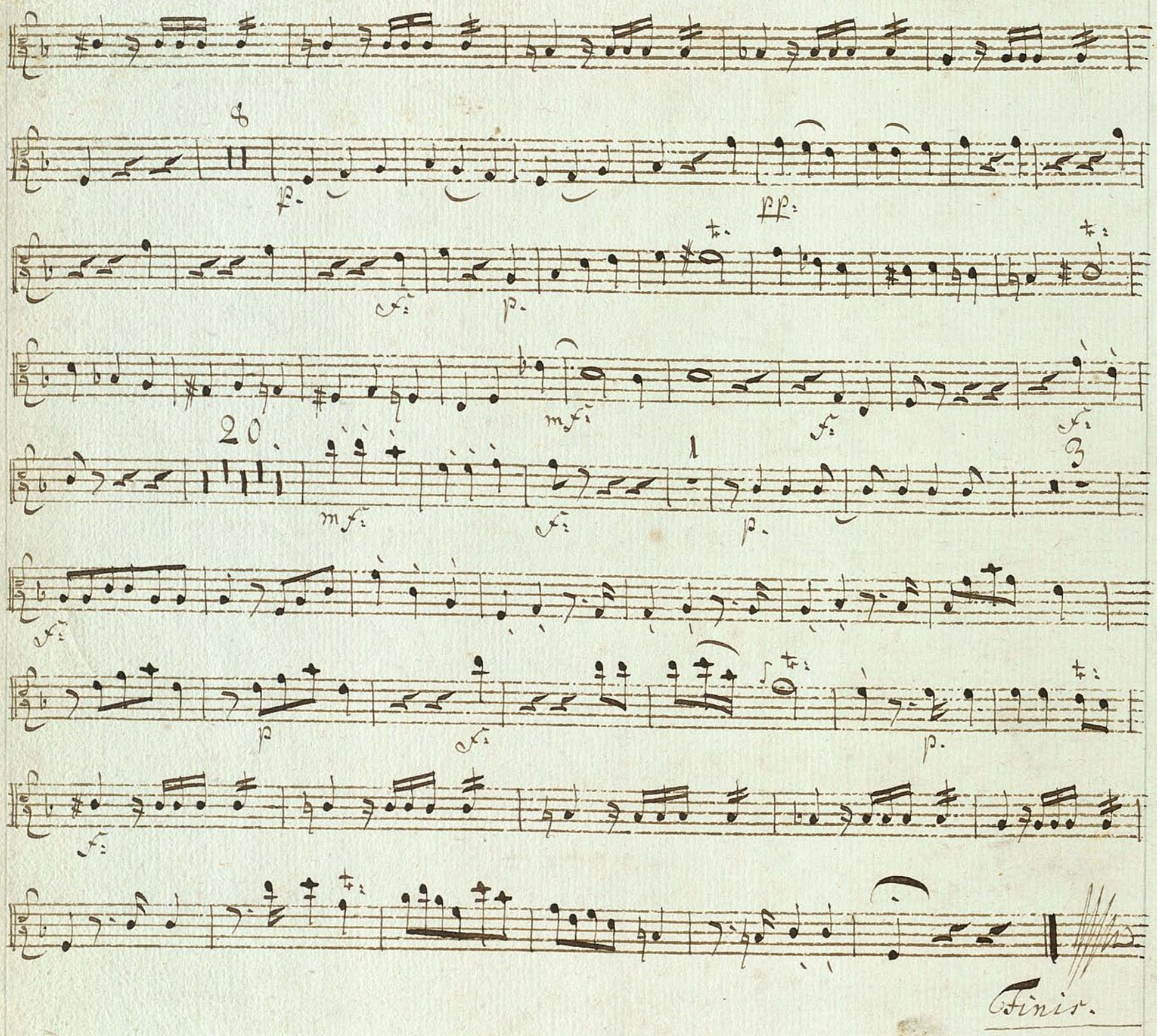

BIBLIOTHECA REGIA HAFNIENSIS

Concerto.

Allegretto.

Basso.

Dal Sig.r C. P. E. Bach.

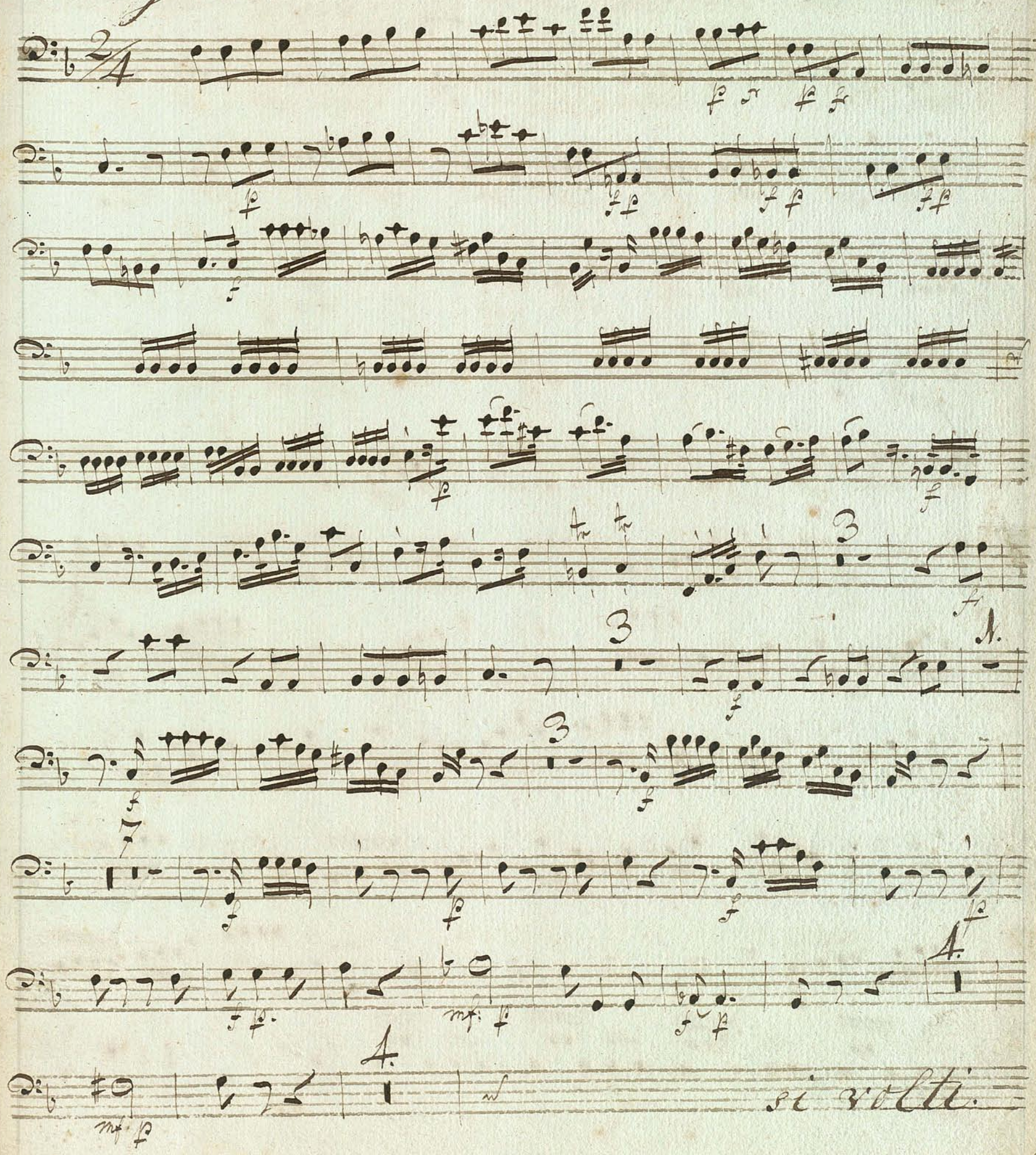

mu 6309.1731

BIBLIOTHECA REGIA HAFNIENSIS

9

Volti Adagio.

4.

Adagio.

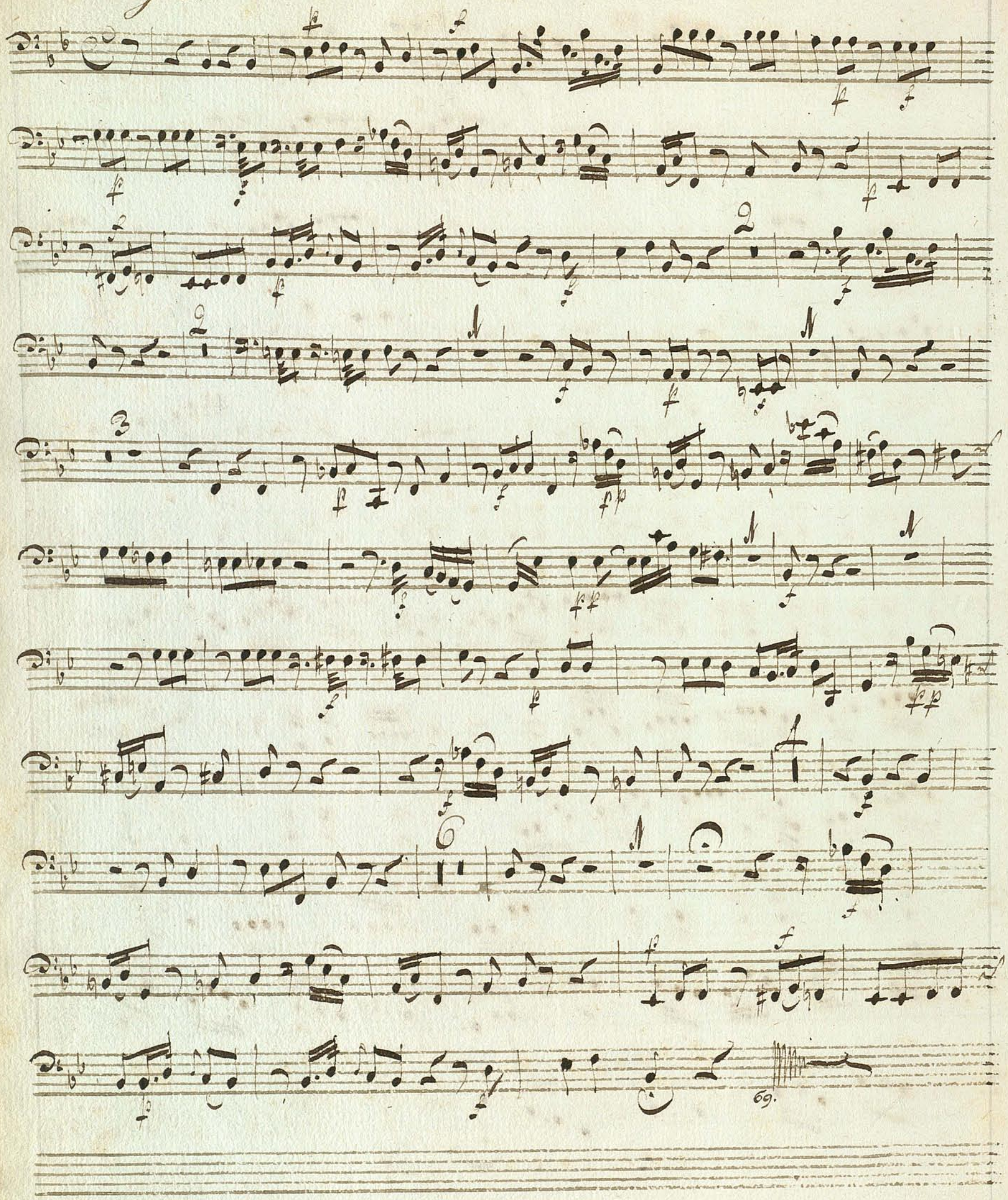

Allegro assai.

f

f

f

col'arco.

12.

pizz.

col arco.

M.M.

8

18.

col arco.

321.

Il Fine

BIBLIOTHECA REGIA HAFNIENSIS