

Six
QUARTETTS

for a

German Flute or Hoboy

a

Violin

TENOR and BASS

Composed by

C. Vanhalle

Opera 7.

Price 10.6.

L O N D O N

*Printed for & sold by William. Napier the corner of
Lancaster Court Strand*

where may be had

Vachon's Quartetts	10 6 ^d	Giordani's Quartets	10 6 ^d
Vachon's 2 ^d Sett of D ^o	10 6	Syrmes's D ^o	10 6

QUARTETTO I

Allegro moderato

Cantabile

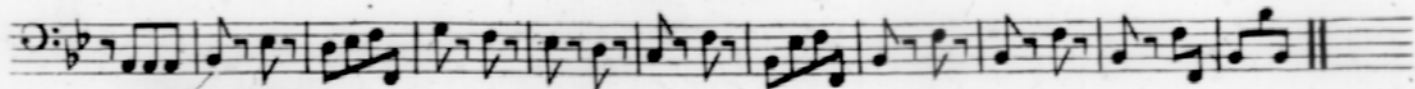

Minuetto

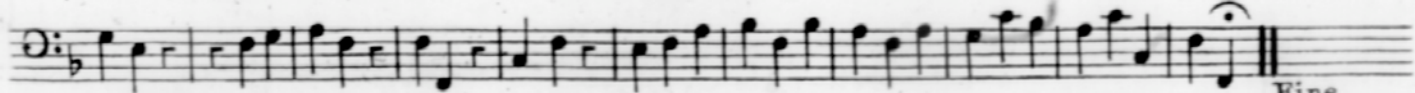
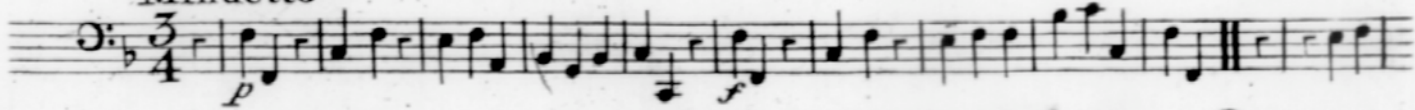

Trio

Fine

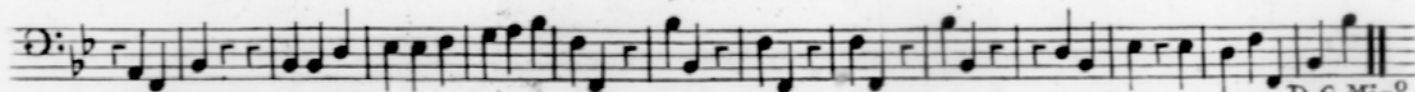
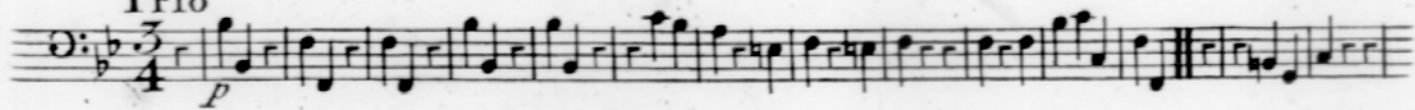

Presto 1

D.C. Min.^o

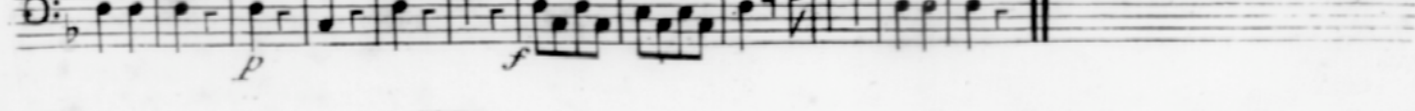
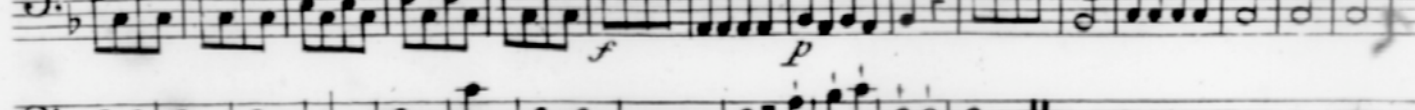
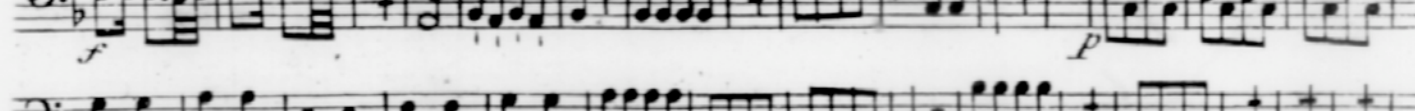
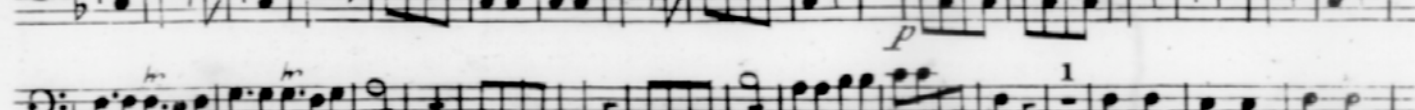
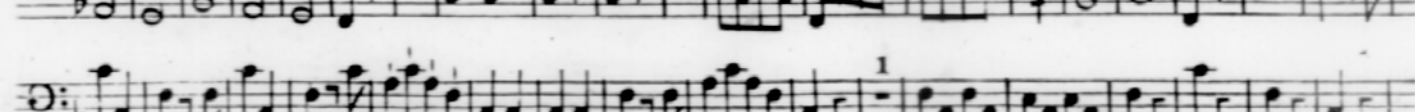
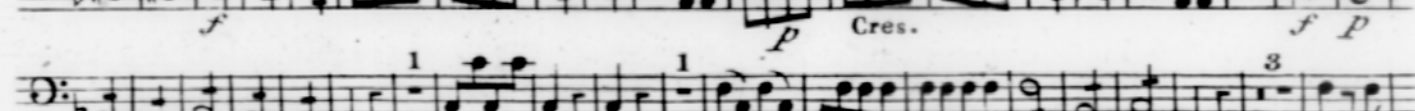
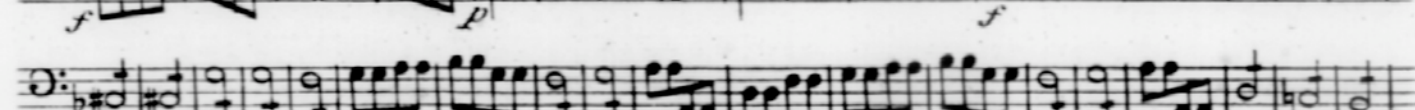
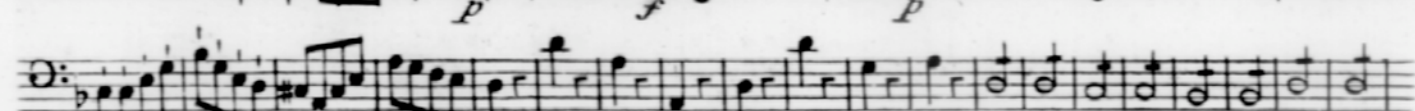
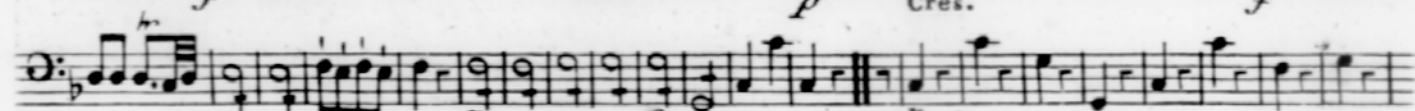
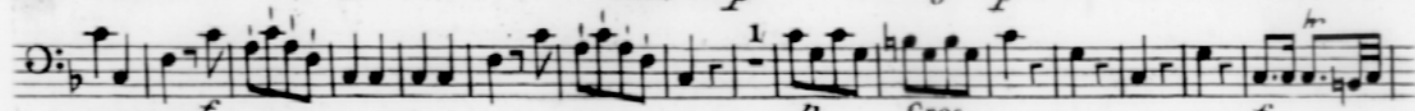
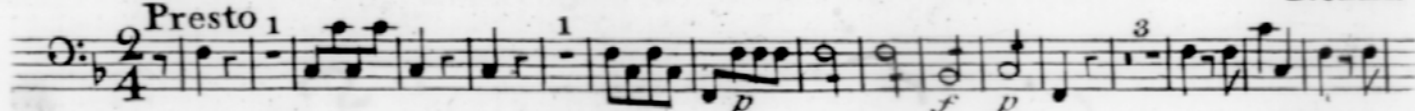

BASSO

Moderato

QUARTETTO II

Cantabile

QUARTETTO III $\text{D}:\sharp\text{C}$ *Allegro moderato*

Adagio

Menuetto

Trio

D.C. all^o

Allegro

Eleventh system of musical notation for the Allegro section, consisting of two staves. The top staff has a treble clef and a 2/4 time signature. The bottom staff has a bass clef. Dynamics *f* and *p* are indicated.

Twelfth system of musical notation for the Allegro section, consisting of two staves. The top staff has a treble clef and a 2/4 time signature. The bottom staff has a bass clef. Dynamics *f* and *p* are indicated.

Thirteenth system of musical notation for the Allegro section, consisting of two staves. The top staff has a treble clef and a 2/4 time signature. The bottom staff has a bass clef. Dynamics *f* and *p* are indicated. The system concludes with a double bar line.

QUARTETTO IV

Allegro

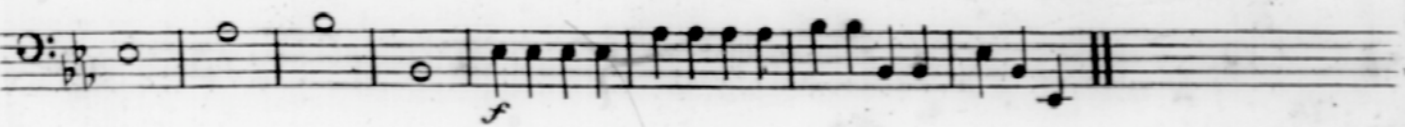
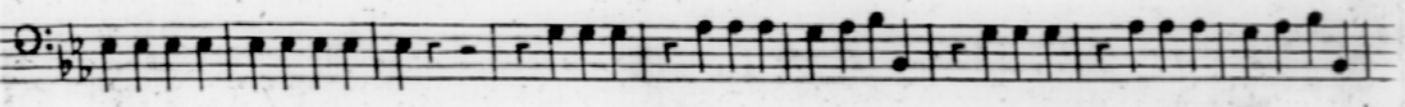
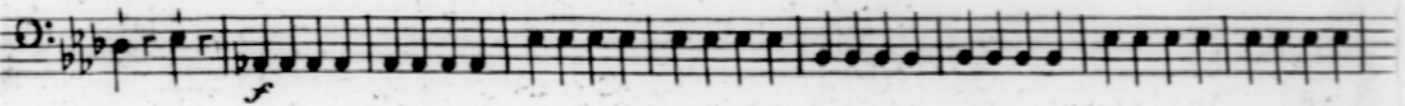
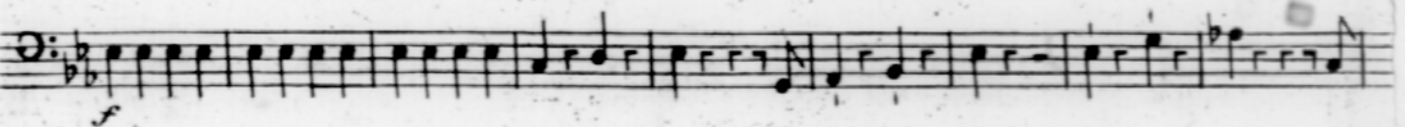
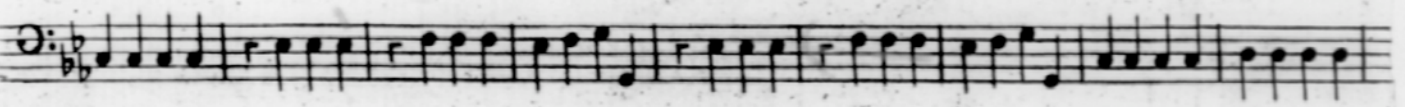
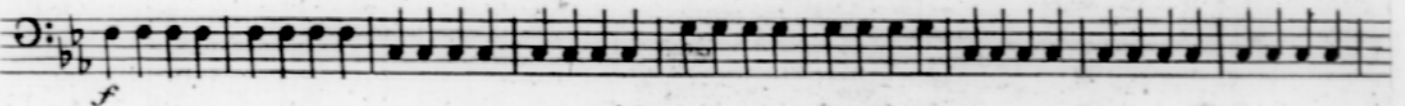
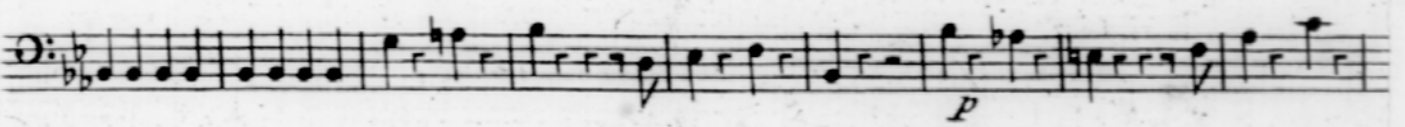
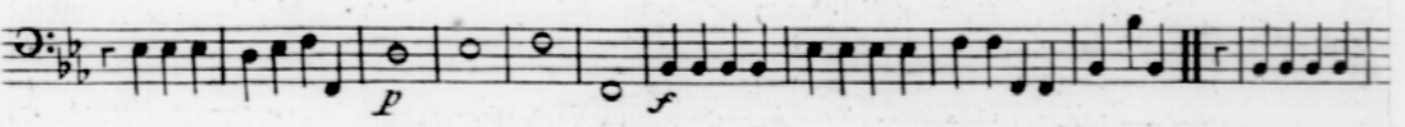
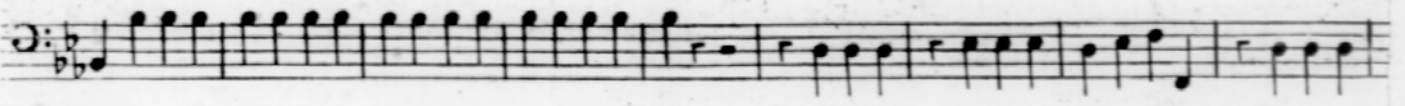
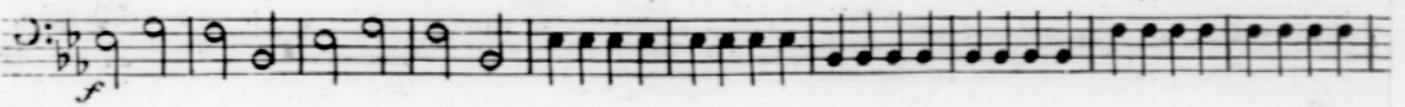
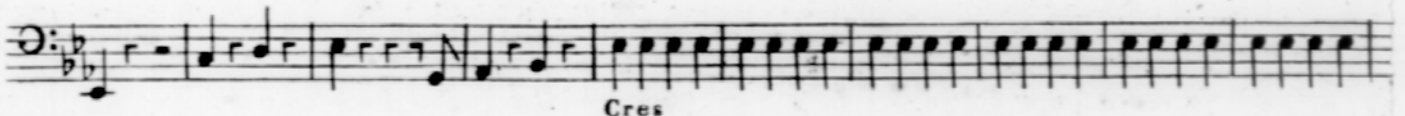
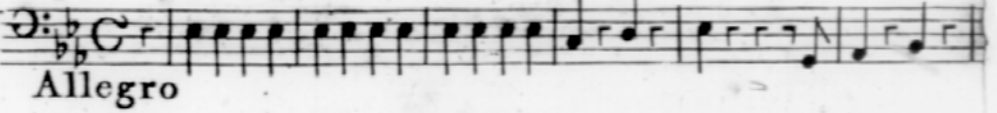

BASSO

Aria

Cantabile

Minuetto

Trio

Moderato

Con Variazioni

Varia. 1

Varia. 2

Varia. 3

Varia. 4

QUARTETTO

V

Allegro *for.*

for.

for.

for. *for.* *for.* *for.*

for. *for.*

for.

for.

for.

for.

for.

for.

for. *for.* *for.* *for.*

for.

for. *for.* *for.*

for.

for. *for.* *for.* *for.*

Largo *for.*

for. *for.* *for.* *for.*

Menuetto

Trio

Presto

QUARTETTO VI *Allegro*

Andante

Section titled "Andante" in 3/4 time. It consists of two staves of music. The first staff starts with a treble clef, a key signature of one sharp (F#), and a common time signature. Dynamics include *p*, *f*, and *Cres f*. The second staff continues the piece with similar dynamics and includes a *p* marking at the end.

Menuetto

Section titled "Menuetto" in 3/4 time. It consists of two staves of music. The first staff starts with a treble clef, a key signature of one sharp (F#), and a 3/4 time signature. The piece concludes with a "Fine" marking.

Trio

Section titled "Trio" in 3/4 time. It consists of two staves of music. The first staff starts with a treble clef, a key signature of one flat (Bb), and a 3/4 time signature. The piece concludes with a "Da Capo" marking.

