

Contrabass

Retablo Alfonsí 1 - Prólogo

Orquesta de Cuerdas

Salvador Martínez García
(1962)

Maestoso ♩ = 90

8

ff

8

p

16

f

Vivace ♩ = 160

23

rit. *mp*

30

mp

37

mp

44

f

51

f

2

59

66

73

81

89

96

105

113

118

p *f* *p*

125

ff

133

141

149

156

Ad Libitum

rit. *subito p*

163

Vivace ♩ = 160

mf

170

mp *p* *pp*

4

178

185

193

200

208

217

224

231

Retablo Alfonsí

2- De Milagros

Orquesta de Cuerdas

Maestoso ♩ = 90

Salvador Martínez García
(1962)

8

16

25 pizz.

35 arco pizz.

43 pizz. arco

52

60

ff *f* *f* *ff* *mp* *f* *mf* *mp* *p* *pp* *f* *p*

2
71

ff *p* pizz.

82

p pizz.

94

f

105

113

6 arco 4 2 pizz.

131

arco

140

f

147

155

163

171

179

187

195

202

210

Retablo Alfonsí 3 - De Cartagena

En quantas guisas
Milagro del barco de cartagena
Orquesta de Cuerdas

Salvador Martínez García
(1962)

Lento ♩ = 55

Allegro ♩ = 120

58

66

72

rit.

78

84

90

96

102

108

114

120

126

132 arco

138

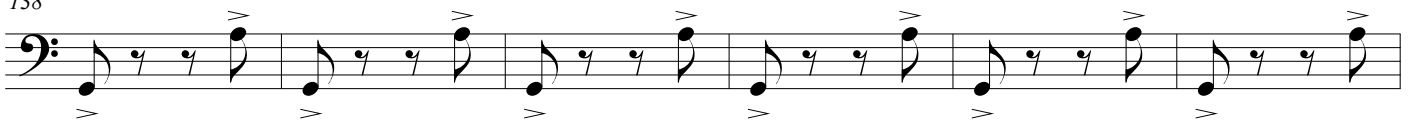

144

150

156

162

168

174

180

186

192

198

204

210

216

222

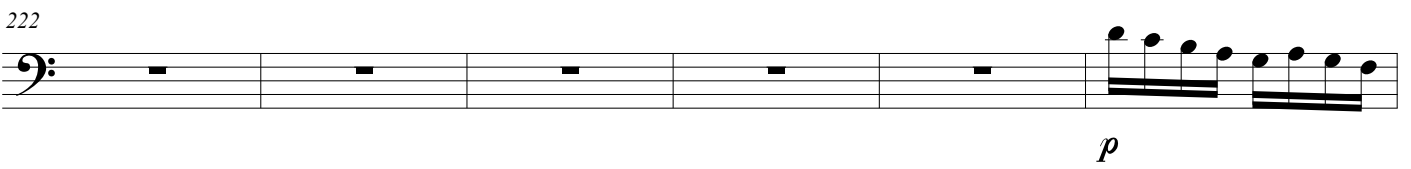

228

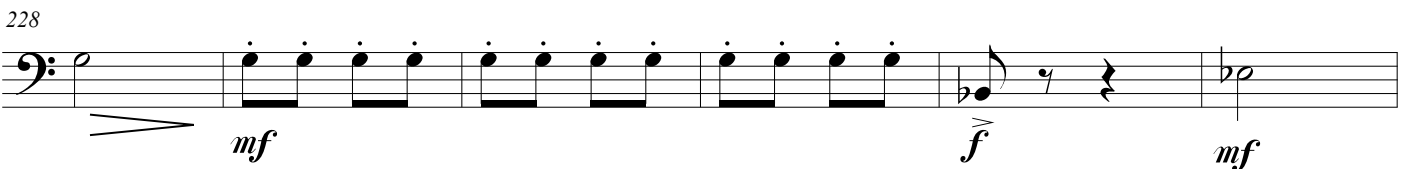

234

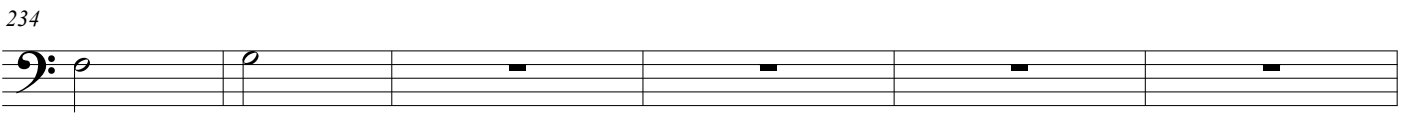

240 arco

246

252

258

264

270

276

282

288

294

300

f

306

Andante ♩ = 75

312

Allegro ♩ = 120

318

324

330

Contrabass

Retablo Alfonsí
4 - De Murcia
A qué por nos
Milagro de la Virgen de la Arrixaca
Orquesta de Cuerdas

Salvador Martínez García
(1962)

Andante ♩ = 55

7 *f* *p* *pizz.* *p*

13 *pizz.*

19 *mf*

25 *pizz.*

31 *mf* *arco* *f* *mf* *f*

37

43

49 *mp* *arco* *mf*

55 *mp*

4- De Murcia

2
61

67

73

79

85

91

97

103

109

115

121

127

pizz.
mf

133

arco
f
pizz.
mf

139
arco

f

145

f

151

157

f *sfz* *sfz*

163

p *pp*

rit.

167
a tempo

ppp *f*

Contrabass

Retablo Alfonsí
5 - Santa María
Orquesta de Cuerdas

Salvador Martínez García
(1962)

Lento ♩ = 50
pizz.

pp

10

pizz.
ppp

20

29

38

47

arco
p

59

> mp

70

mf

2

Maestoso ♩ = 80

80 *f*

89 *p*

97 *mp* pizz. arco pizz.

105 arco *mf* *f* *ff*

114 *mp* *cresc.* *molto* *ff* *f* *mf* pizz.

126 *f* arco pizz. *mp*

135 pizz. pizz. arco *f* *mp*

144 pizz. arco *f*

152 *pizz.*
mp

162 *arco*
mf

173 *arco*
f

186 *pizz.*
p

197 *pizz.*
p

209 *f*

220 *arco*
f

230

4

240

250

256

265

273

Vivace

Lento ♩ = 50

279

Maestoso ♩ = 80

287 *pizz.*

Contrabass

Retablo Alfonsí

5 - EPÍLOGO

Orquesta de Cuerdas

Salvador Martínez García
(1962)

Allegro $\text{♩} = 110$

9

19

27

33

42

52

61

70

79

f

f

mf

f

mp

mf

f

ff marcato

2

89

100

arco

mf

110

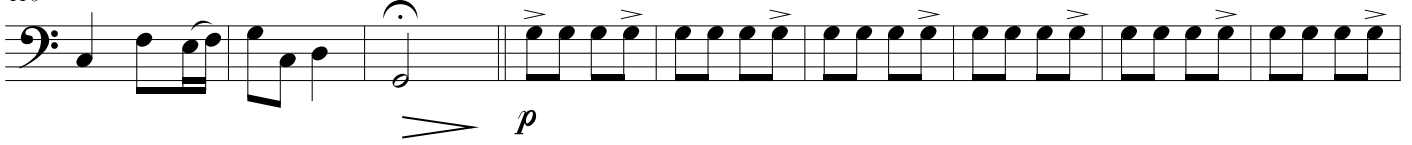
p

119

mp

128

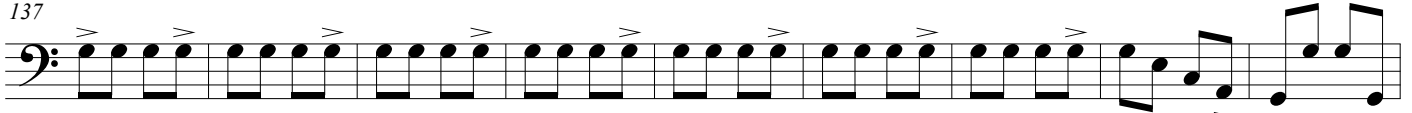

137

mf

146

pizz.

arco

mf

155

pizz.

arco

f

164

pizz.

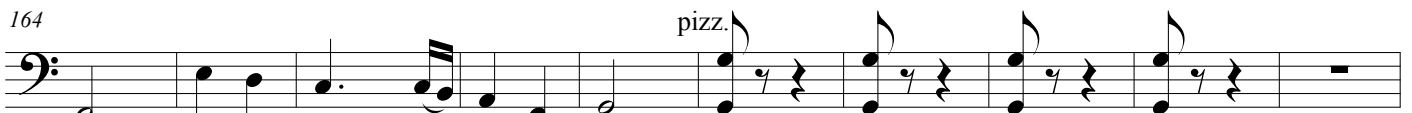
mf

174

arco

mf

278

288

297

305

313

320

Pesante

Primo tempo

329

largo
y sonoro

338
