

Gustav Lange

Pastoral-Quartett

für

2 Oboen, Englischhorn
und Fagott

Partitur

Motto

*Ich lag im Wald in süßer Ruh,
Belauschte der Vögel Lieder;
Gar lange, lange hört ich zu
Und schrieb sie endlich nieder!*

Pastoral Quartett

Gustav Lange
(1830-1889)

Allegro moderato

Oboe 1
Oboe 2
Englischhorn
Fagott

Ob 1
Ob 2
Eh
Fg

Ob 1
Ob 2
Eh
Fg

Ob 1
Ob 2
Eh
Fg

Ob 1
Ob 2
Eh
Fg

31

Ob 1 *p* *p* *crescendo* *Solo*

Ob 2 *pp*

Eh *pp*

Fg *pp*

36

Ob 1 *f*

Ob 2 *f*

Eh *f*

Fg *f*

41

Ob 1 *p*

Ob 2 *p*

Eh *p*

Fg *p*

46

Ob 1 *crescendo* *f*

Ob 2 *crescendo* *f*

Eh *crescendo* *f*

Fg *crescendo* *f*

51

Ob 1

Ob 2

Eh

Fg

54 *tr*

Ob 1 *p*

Ob 2 *p*

Eh *p*

Fg *p*

59

Ob 1 *mf* meno mosso

Ob 2 *mf* meno mosso Solo *mf*

Eh *mf* meno mosso *mf*

Fg *mf* *mf*

62

Ob 1

Ob 2 *p*

Eh

Fg

65

Ob 1

Ob 2

Eh

Fg

68

Ob 1

Ob 2 *p* a tempo Solo *mf*

Eh *mf* a tempo

Fg *p*

4

75

Ob 1

Ob 2

Eh

Fg

mf

crescendo

mf

crescendo

83

Ob 1

Ob 2

Eh

Fg

f

f

f

f

87

Ob 1

Ob 2

Eh

Fg

91

Ob 1

Ob 2

Eh

Fg

p

decrecendo

pp

p

pp

p

pp

3

96

Ob 1

Ob 2

Eh

Fg

p

p

p

2

100

Ob 1
Ob 2
Eh
Fg

mf Solo

104

Ob 1
Ob 2
Eh
Fg

mf Solo

108

Ob 1
Ob 2
Eh
Fg

mf Solo

112

Ob 1
Ob 2
Eh
Fg

mf Solo

116

Ob 1
Ob 2
Eh
Fg

decrescendo *p* *pp* *pp* *pp*

120

Ob 1 *pp*

Ob 2 Solo *p*

Eh *p* *pp*

Fg

124

Ob 1 *f*

Ob 2 *f*

Eh *f*

Fg *f* Solo

128

Ob 1 *f* *tr* *meno mosso* *fz*

Ob 2 *f* *fz*

Eh *f* *fz*

Fg *fz* *meno mosso*

134

Ob 1 *p*

Ob 2 *pp*

Eh *fz* *meno mosso* *pp*

Fg *p*

138

Ob 1

Ob 2

Eh

Fg

142

Ob 1
Ob 2
Eh
Fg

mf

Solo *mf*

Solo *mf*

147

Ob 1
Ob 2
Eh
Fg

mf

crescendo

crescendo

crescendo

151

Ob 1
Ob 2
Eh
Fg

f

ff

ff

pp

pp

ff

155

Ob 1
Ob 2
Eh
Fg

pp

pp

159

Ob 1
Ob 2
Eh
Fg

mf

mf

mf

mf

crescendo

crescendo

crescendo

crescendo

163

Ob 1 *f* *dim.*

Ob 2 *f*

Eh *f*

Fg *f*

167

Ob 1 *pp*

Ob 2 *pp*

Eh *pp*

Fg *pp*

171

Ob 1 *crescendo* *p* *crescendo*

Ob 2 *p*

Eh *p*

Fg *p*

175

Ob 1

Ob 2

Eh

Fg

177

Ob 1 *f* *a tempo* *dolce*

Ob 2 *f* *a tempo* *pp*

Eh *f* *a tempo* *pp*

Fg *f* *a tempo* *pp*

182

Ob 1
Ob 2
Eh
Fg

f Solo
dolce

4

189

Ob 1
Ob 2
Eh
Fg

pp *p*

196

Ob 1
Ob 2
Eh
Fg

201

Ob 1
Ob 2
Eh
Fg

crescendo

205

Ob 1
Ob 2
Eh
Fg

mf *pp* *pp* *pp*

crescendo

209

Ob 1

Ob 2

Eh

Fg

Solo

p

crescendo

f

ff

213

Ob 1

Ob 2

Eh

Fg

f

217

Ob 1

Ob 2

Eh

Fg

Solo

p

p

tr

p

222

Ob 1

Ob 2

Eh

Fg

crescendo

crescendo

crescendo

p

226

Ob 1

Ob 2

Eh

Fg

f

f

Solo

p

230 *tr*

Ob 1

Ob 2

Eh

Fg

p

Solo *p*

235 *meno mosso*

Ob 1

Ob 2

Eh

Fg

f *meno mosso*

f *meno mosso*

f *meno mosso*

f

Solo *f*

mf

239

Ob 1

Ob 2

Eh

Fg

mf

pp

pp

242

Ob 1

Ob 2

Eh

Fg

246 *tr*

Ob 1

Ob 2

Eh

Fg

a tempo

Solo *mf*

p *a tempo*

p *a tempo*

Solo *mf*

3

251

Ob 1

Ob 2

Eh

Fg

6

mf

mf

Solo

mf

258

Ob 1

Ob 2

Eh

Fg

crescendo

f

f

f

f

263

Ob 1

Ob 2

Eh

Fg

267

Ob 1

Ob 2

Eh

Fg

p

p

p

p

272

Ob 1

Ob 2

Eh

Fg

crescendo

ff

ff

ff

ff

277

Ob 1 *pp*

Ob 2 *pp*

Eh *pp*

Fg *p*

282

Ob 1 *ff*

Ob 2 *ff*

Eh *ff*

Fg *ff*

286

Ob 1 *pp*

Ob 2 *pp*

Eh *pp*

Fg *pp*

289

Ob 1 *ff*

Ob 2 *ff*

Eh *ff*

Fg *ff*

breit

Andante

Oboe 1 *dolce*

Oboe 2 *p*

Englischhorn *p*

Fagott *dolce*

Ob 1

Ob 2

Eh

Fg

Ob 1

Ob 2 *p*

Eh

Fg *crescendo*

Ob 1 *p*

Ob 2

Eh

Fg

Ob 1 *pp* quasi Recitativ

Ob 2 *Solo p* ausdrucksvoll

Eh *pp* quasi Recitativ

Fg *pp* quasi Recitativ

19

Ob 1

Ob 2

Eh

Fg

ausdrucksvoll

21

Ob 1

Ob 2

Eh

Fg

23

Ob 1

Ob 2

Eh

Fg

Solo

p *mf*

p

p

25

Ob 1

Ob 2

Eh

Fg

Solo

p

p

p a tempo

p

28

Ob 1

Ob 2

Eh

Fg

crescendo

crescendo

31

Ob 1 *f* *mf*

Ob 2 *f* *p*

Eh *f* *p*

Fg *f* *p*

33

Ob 1 *pp* *dimin*

Ob 2 *dimin*

Eh *dimin*

Fg *dimin*

35

Ob 1 *p*

Ob 2 *pp* *dolce* *Solo*

Eh *pp* *mf*

Fg *pp*

38

Ob 1

Ob 2 *mf*

Eh

Fg

41

Ob 1

Ob 2 *p*

Eh

Fg *mf*

44

Ob 1

Ob 2 *pp*

Eh

Fg *pp*

47

Ob 1 *fp* Solo *p* *dimin*

Ob 2 *fp* *p*

Eh *fp* *p*

Fg *fp* *p*

51

Ob 1 *dolce*

Ob 2 *p*

Eh *dolce*

Fg *dolce*

54

Ob 1 *pp*

Ob 2 *pp*

Eh *Solo* *p*

Fg *pp*

57

Ob 1

Ob 2

Eh

Fg

59

Ob 1

Ob 2

Eh

Fg

Solo

61

Ob 1

Ob 2

Eh

Fg

63

Ob 1

Ob 2

Eh

Fg

Solo

a tempo

a tempo *p*

pp

p

66

Ob 1

Ob 2

Eh

Fg

pp

68

Ob 1

Ob 2

Eh

Fg

v

v

v

v

Allegro Vivace

Oboe 1

Oboe 2

Englischhorn

Fagott

5

Ob 1

Ob 2

Eh

Fg

p

9

Ob 1

Ob 2

Eh

Fg

p

15

Ob 1

Ob 2

Eh

Fg

f

20

Ob 1

Ob 2

Eh

Fg

f

24

Ob 1

Ob 2

Eh

Fg

28

Ob 1

Ob 2

Eh

Fg

p

fp

fp

fp

fp

34

Ob 1

Ob 2

Eh

Fg

fp

fp

f

f

f

f

40

Ob 1

Ob 2

Eh

Fg

fz

fz

45

Ob 1

Ob 2

Eh

Fg

mf

mf

mf

mf

p

51

Ob 1

Ob 2

Eh

Fg

p

p

p

p

f

p

Solo

7

9

60

Ob 1

Ob 2

Eh

Fg

p

p

f

p

Solo

3

4

67

Ob 1

Ob 2

Eh

Fg

f

72

Ob 1

Ob 2

Eh

Fg

f

f

f

f

78

Ob 1

Ob 2

Eh

Fg

f

1.

2.

1.

2.

1.

2.

Trio

87

Ob 1 *f* *p*

Ob 2 *f* Solo *mf* *p*

Eh *f* *p*

Fg *f* *p*

93

Ob 1 *f* *p*

Ob 2 *f* *mf* *p*

Eh *f* *p*

Fg *f* *p*

101

Ob 1 *f* *p* *p*

Ob 2 *f* *p* *p*

Eh *f* *p* *p*

Fg *f* *p* *p*

107

Ob 1 *crescendo*

Ob 2 *crescendo*

Eh *crescendo*

Fg *crescendo*

113

Ob 1 *pp* *ruhig*

Ob 2 *pp* *ruhig*

Eh *pp* *ruhig*

Fg *pp* *ruhig* 8

121

Ob 1
stringendo
ff

Ob 2
stringendo
ff

Eh
stringendo
ff

Fg
ff
stringendo

129

Ob 1
ppp ritard. a tempo f Solo

Ob 2
ppp ritard. a tempo f Solo mf

Eh
ppp ritard. a tempo f p

Fg
ppp ritard. a tempo f p

139

Ob 1
p f Solo

Ob 2
p f Solo mf

Eh
f p

Fg
f p

147

Ob 1
p f

Ob 2
p

Eh
p

Fg
p

155

Ob 1
a tempo p

Ob 2
a tempo p

Eh
a tempo p

Fg
a tempo p

163

Ob 1
Ob 2
Eh
Fg

169

Ob 1
Ob 2
Eh
Fg

174

Ob 1
Ob 2
Eh
Fg

178

Ob 1
Ob 2
Eh
Fg

182

Ob 1
Ob 2
Eh
Fg

188

Ob 1
Ob 2
Eh
Fg

fp *f* *fp*

^

^

^

^

194

Ob 1
Ob 2
Eh
Fg

fz

^

^

^

200

Ob 1
Ob 2
Eh
Fg

mf *p* *p* *p*

Solo

3

5

209

Ob 1
Ob 2
Eh
Fg

p *p* *f* *p*

7

8

219

Ob 1
Ob 2
Eh
Fg

mf

^

^

^

^

225

Ob 1
Ob 2
Eh
Fg

f

^

^

^

^

230

Ob 1
Ob 2
Eh
Fg

^

^

^

234

Ob 1
Ob 2
Eh
Fg

Allegretto

Oboe 1
Oboe 2
Englischhorn
Fagott

1 2 3 4

Ob 1
Ob 2
Eh
Fg

5 6 7 8

Ob 1
Ob 2
Eh
Fg

9 10 11 12 13

Ob 1
Ob 2
Eh
Fg

14 15 16 17

Ob 1
Ob 2
Eh
Fg

18 19 20 21

23

Ob 1
staccato

Ob 2
staccato

Eh
staccato

Fg
p staccato

28

Ob 1

Ob 2

Eh

Fg

33

Ob 1

Ob 2

Eh

Fg
Solo

39

Ob 1
p

Ob 2
mf

Eh
mf

Fg
f

43

Ob 1

Ob 2

Eh

Fg

47

Ob 1 *p*

Ob 2 *pp*

Eh *pp*

Fg *pp*

50

Ob 1 *cresc.*

Ob 2

Eh

Fg

54

Ob 1 *f*

Ob 2 *f* Solo

Eh *f*

Fg *f*

58

Ob 1

Ob 2

Eh

Fg

63

Ob 1 *dim.* *p* *decresc.*

Ob 2 *p* Solo

Eh *p*

Fg *p*

69

Ob 1

Ob 2

Eh

Fg

75

Ob 1

Ob 2

Eh

Fg

81

Ob 1

Ob 2

Eh

Fg

ten.

staccato

staccato

staccato

p staccato

87

Ob 1

Ob 2

Eh

Fg

92

Ob 1

Ob 2

Eh

Fg

97

Ob 1

Ob 2

Eh

Fg

p

p

p

102

Ob 1

Ob 2

Eh

Fg

pp

pp

pp

ritard

ritard

ritard

109

Ob 1

Ob 2

Eh

Fg

f

a tempo

f

p

f

f

113

Ob 1

Ob 2

Eh

Fg

f

f

p

mf

117

Ob 1

Ob 2

Eh

Fg

f

pp

pp

pp

ff

122

Ob 1

Ob 2

Eh

Fg

p

126

Ob 1

Ob 2

Eh

Fg

f *p*

f *p*

f *p*

f *p*

2

p

131

Ob 1

Ob 2

Eh

Fg

138

Ob 1

Ob 2

Eh

Fg

f

f *p*

f *p*

f *p*

Solo

2

f *p*

143

Ob 1

Ob 2

Eh

Fg

Solo

6

149

Ob 1

Ob 2

Eh

Fg

mf

mf

p

p

pp

153

Ob 1

Ob 2

Eh

Fg

p Solo

mf

157

Ob 1

Ob 2

Eh

Fg

mf

pp

pp

pp

162

Ob 1

Ob 2

Eh

Fg

cresc.

166

Ob 1

Ob 2

Eh

Fg

f

169

Ob 1 *ff*

Ob 2 *ff*

Eh *ff*

Fg *ff*

172

Ob 1 *ff*

Ob 2 *ff*

Eh *ff* Solo

Fg *ff*

176

Ob 1 *p*

Ob 2 *p*

Eh *mf*

Fg *p*

181

Ob 1 *mf* Solo

Ob 2 *mf*

Eh *mf*

Fg *mf*

187

Ob 1 *f*

Ob 2 *f*

Eh *f*

Fg *f*

194

Ob 1 *dim* *p*

Ob 2 *p*

Eh *p*

Fg *p*

200

Ob 1 *p*

Ob 2 *p*

Eh *p*

Fg *p*

206

Ob 1 *mf*

Ob 2 *mf*

Eh *fp* *Solo* *mf*

Fg *fp* *mf*

212

Ob 1 *f*

Ob 2 *f*

Eh *f*

Fg *f*

216

Ob 1 *f*

Ob 2 *f*

Eh *f*

Fg *f* 4

220

Ob 1
Ob 2
Eh
Fg

225

Ob 1
Ob 2
Eh
Fg

231

Ob 1
Ob 2
Eh
Fg

236

Ob 1
Ob 2
Eh
Fg

241

Ob 1
Ob 2
Eh
Fg

247

Ob 1

Ob 2

Eh

Fg

f

cresc

f

252

Ob 1

Ob 2

Eh

Fg

f

dim

256

Ob 1

Ob 2

Eh

Fg

p

p

crescendo

p *crescendo*

dimin.

p *crescendo*

261

Ob 1

Ob 2

Eh

Fg

stringendo

stringendo

stringendo

stringendo

ff

ff

ff

ff

264

Ob 1

Ob 2

Eh

Fg

p

ritard

p

ritard

p

ritard

p

ritard

268

Ob 1

Ob 2

Eh

Fg

Andante

Andante

Andante

Andante dolce

p dolce

p dolce

dolce

272

Ob 1

Ob 2

Eh

Fg

276

Ob 1

Ob 2

Eh

Fg

f

f

f

f

mf

mf

mf

Solo

281

Ob 1

Ob 2

Eh

Fg

ff

ff

ff

ff

piu mosso

piu mosso

piu mosso

piu mosso

285

Ob 1

Ob 2

Eh

Fg

289

Ob 1

Ob 2

Eh

Fg

292

Ob 1

Ob 2

Eh

Fg

ff

ff

298

Ob 1

Ob 2

Eh

Fg

Oboe 1

Pastoral Quartett

Gustav Lange

Allegro moderato

f dolce

6

13 *pp* *p*

20

25 crescendo ----

31 *p* *p* crescendo -----

36 *f* 2

Oboe 1

43 *p*

49 *crescendo* ----- *f*

54 *p* *mf* *meno mosso*

60

63

65

67

69 **9**

80 *mf* *crescendo*----- *f*

Oboe 1

87 *p* decrescendo

94 *pp* *p*

99 *mf*

104 *p*

108 *p*

112 *p*

116 decrescendo *p*

120 *pp* *f*

128 *f* *fz* meno mosso

Oboe 1

136 *p*

142

147 *mf* *crescendo*

151 *f* *ff* *pp*

155

159 *mf* *crescendo*

163 *f* *dim.*

167 *pp*

171 *crescendo* *p* *crescendo*

Oboe 1

175

177

f a tempo dolce

182

4

189

pp *p*

196

201

205

mf crescendo *pp*

209

f

213

3

Oboe 1

220

p

224

crescendo

f

227

p

230

tr

235

f meno mosso

239

mf

241

243

245

tr

a tempo

Oboe 1

248 **9**
mf *crescendo*

261 *f*

267 *p*

272 *ff*

277 *pp*

282 *ff*

286 *pp*

289 *ff* *breit*

Oboe 1

Andante

dolce

5

8 *mf*

12 *p*

17 *pp* quasi Recitativ

19 ausdrucksvoll

21 *A*

23

25 *p*

Oboe 1

28 *crescendo*

31 *f* *mf*

33 *pp* *dimin*

35 *p*

38

41

44

47

49 *Solo* *fp* *p* *dimin*

 - Measure 28: *crescendo*
 - Measure 31: *f* (forte) and *mf* (mezzo-forte)
 - Measure 33: *pp* (pianissimo) and *dimin* (diminuendo)
 - Measure 35: *p* (piano)
 - Measure 49: *Solo*, *fp* (fortissimo), *p* (piano), and *dimin* (diminuendo)
 The notation includes slurs, ties, and dynamic hairpins. The piece concludes with a double bar line at the end of measure 49.

Oboe 1

52

dolce *pp*

55

58

61

64

a tempo

p

66

68

Oboe 1

Allegro Vivace

5

p

13

20

f

24

28

1. 2.

p *fp*

34

f

40

fz *fz*

48

mf *p*

10

Oboe 1

63

p

68

f

73

81

f

Trio

87

f *p* *f*

98

p *f* *p*

105

p crescendo

113

pp ruhig

121

stringendo *f* *ff*

130

ppp ritard. *f* a tempo

Oboe 1

140

p *f* *f*

147

p *f*

155 *a tempo* *p*

163

174 *f*

178

182 *fp* *fp*

188 *f* *fp*

194 *fz*

200 *p* 10

Oboe 1

216

p

221

225

230

234

Oboe 1

Allegretto

1
f *p*

5 *f*

9 *pp*

14

18 *f* *p*

23 staccato

28

33

Oboe 1

39 *p*

47 *p*

50 *cresc.*

54 *f*

58

63 *dim.* *p* *decresc.*

71

79 *ten.* *staccato*

87

92

97 *p*

Oboe 1

102 *pp* ritard

109 *f* *p* *a tempo*

115 *f*

121 *pp*

126 *f* *p*

131

138 *f* *p*

143

149 *mf*

153 *p* 3

Oboe 1

160 *mf*

162 *cresc.*

166 *f*

169 *ff* 6 *p*

181 *mf*

187 *f*

194 *dim* *p*

200 *p*

206 *mf*

212 *f*

216

Oboe 1

220

225 *p* *pp* ritard.-----

231 *f* a tempo 7

241 4 *mf*

248 cresc *f*

253 dim

257 *p* stringendo-----

262 *ff*

266 *p* ritard

270 Andante *p dolce*

274 *f* 2

Oboe 1

281

ff *piu mosso*

285

289

292

ff

298

Oboe 2

Pastoral Quartett

Gustav Lange

Allegro moderato

Oboe 2

55

p

59

mf meno mosso *Solo* *mf*

62

p

68

p a tempo *Solo* *mf*

75

crescendo

83

f

87

91

p *p*

97

Oboe 2

100

Solo
mf

104

108

Solo

112

116

pp

120

Solo
p

124

f

Oboe 2

128

f *f*

134

decrescendo *pp*

138

142

146

Solo

mf crescendo

151

f *ff* *pp*

155

159

mf crescendo

163

f *pp*

Oboe 2

171

p

177

f a tempo *pp*

182

189

pp

196

201

205

209

Solo

p *crescendo* *f*

213

Oboe 2

219 Solo *p*

222 *crescendo*

226 *f*

230 *p*

235 *f* *mf*

239 *pp*

246 Solo *mf*

251 *mf*

258 *f* *crescendo*

Oboe 2

263

267

272

277

282

286

289

Oboe 2

Andante

Measures 1-4: *p*

Measure 5: *p*

Measures 12-16: *p*

Measures 17-18: Solo, *p*, ausdrucksvoll

Measures 19-20: *p*

Measures 21-22: *p*

Measures 23-24: Solo, *p*, *mf*, *p*

Measures 25: *p*

Oboe 2

28

31

33

35

38

41

44

47

50

Oboe 2

53

p *pp*

55

57

59

61

63

pp

66

68

Oboe 2

Allegro Vivace

3/4

f

3

5

p

9

15

f

20

24

1.

2.

30

fp

fp

35

f

42

Oboe 2

48

mf *p*

54

60 Solo

67

72 *f*

78 1. 2.

87 Trio *f* *mf* *p*

93 *f* *mf* *p*

101 1. 2. *f* *p* *p*

107

crescendo

Oboe 2

113

ruhig *pp*

121

stringendo *ff*

129

ppp ritard. *f* *mf* Solo

139

p *f* *mf* Solo

147

p

155

a tempo *p*

167

f

176

fp

184

fp *f*

194

f

Oboe 2

201

mf *p* *p*

209

p

219

mf

225

mf

230

mf

234

mf

Oboe 2

Allegretto

f *p* *f* *pp* *f* *p* *f* *pp* *mf* *pp*

6 11 18 23 29 35 43 50

staccato

Oboe 2

55 *f* Solo

58

63 *p*

69

75

81 *staccato*

87

92

97 *p*

102 *pp* *ritard*

Oboe 2

109 \wedge
f *p*

113 *f*

117 *pp*

122

126 *f* *p*

131

138 *Solo*

143 *Solo*

149

Oboe 2

152 *p* *mf* Solo

157 *pp*

162

169 *ff*

172 *p* 3

181 Solo *mf*

187 *f*

194 *p*

206 *mf*

212 *f*

Oboe 2

216

220

225 *p* *pp* ritard.-----

231 Solo *f* a tempo *p*

243 *mf* *f*

249

254 *p* crescendo-----

261 stringendo----- *ff* *p* ritard

270 Andante *p dolce*

274 *f* *mf*

Oboe 2

281

ff *piu mosso*

285

289

292

ff

298

Englischhorn

Gustav Lange

Pastoral Quartett

Allegro moderato

f *pp*

6

13 *pp*

20

25 *crescendo* -----

31 *pp*

36 *f* *f* 2

44 *p* *crescendo* -----

50 *f* 2

Englischhorn

55 *Solo*
p

59 *Solo*
mf *meno mosso* *mf*

62
pp

68 *Solo*
mf *a tempo*

75
crescendo -----

83
f

87

91
p *pp*

Englischhorn

96

p

100

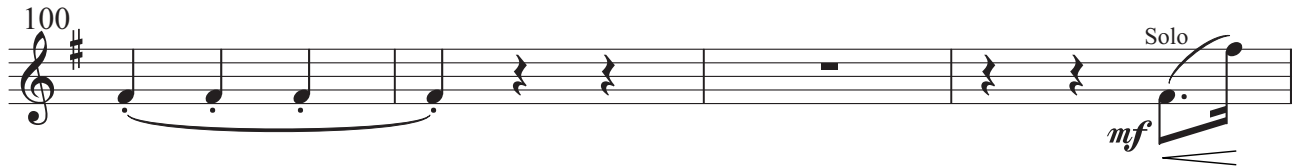

Solo
mf

104

mf

108

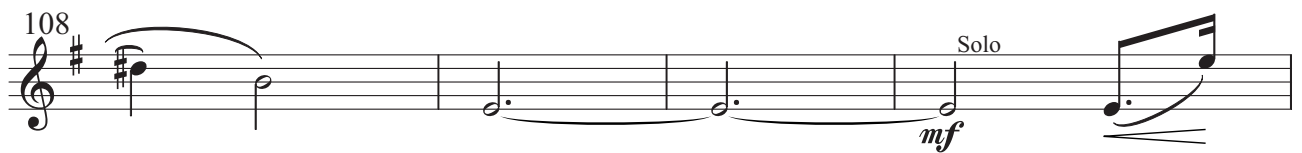

Solo
mf

112

mf

116

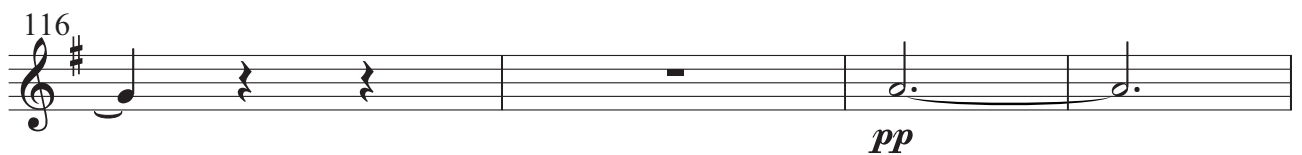

pp

120

p *pp*

124

f **3**

Englischhorn

167

pp

171

p

177

f
a tempo

182

f

189

pp

196

201

crescendo -----

205

pp

210

p *f* *f* 2

Englischhorn

220

p

224

crescendo -----

228

Solo

231

Solo

p

235

meno mosso

Solo

f *f* *pp*

242

246

Solo

p a tempo *mf*

251

crescendo -----

Englischhorn

258

f

263

f

267

p

272

crescendo *ff*

277

pp

282

ff

286

pp

289

ff breit

Englischhorn

Andante

p

5

8

12

17

pp quasi Recitativ

19

21

23

p

25

Solo

p a tempo

Englischhorn

28 *crescendo*

31 *f* *p*

33 *dimin*

35 *pp* *Solo* *mf*

38 *^*

41 *^*

44 *^*

47 *fp* *p*

Englischhorn

Allegro Vivace

13

Englischhorn

64 Solo
p

67

72 *f*

78 1. *f* 2. *p*

87 *f* *p*

93 *f* *p*

101 1. *f* 2. *p* *p*

107 crescendo

113 ruhig. *pp*

121 stringendo *ff*

Englischhorn

129

ppp ritard. *f* *p*

139

f *p*

147

p

155

a tempo *p*

165

173

f

178

183

fp *fp*

190

f

197

mf

13

Englischhorn

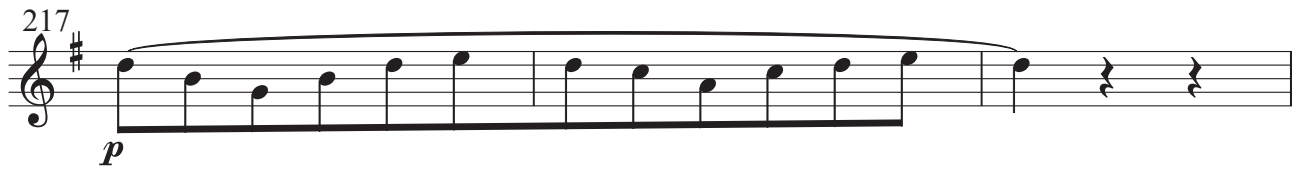

Englischhorn

Allegretto

f *p* *p*

9 *f* *pp*

14 *f* *p*

23 *staccato*

28

33

39 *mf*

47 *pp*

50

Englischhorn

55 *f*

58

63 Solo *p*

69

75

81 *staccato*

87

92

97 *p*

102 *pp* ritard

Englischhorn

Englischhorn

169 *ff*

172 Solo *ff*

176 *mf*

181

187 *f*

194 *p*

200 *p*

206 *fp* Solo *mf*

212 *f*

216

Englischhorn

220

225

p *pp* ritard.-----

231

f a tempo 2

236

Solo *pp* *p*

241

mf

247

f

252

256

p crescendo-----

261

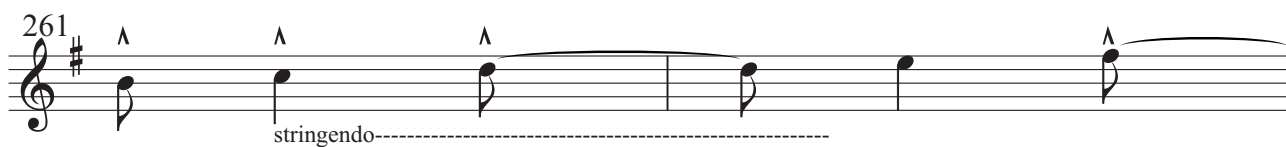

stringendo-----

263

ff

Englischhorn

266 *p* ritard

270 Andante dolce

272

276 Solo *mf*

281 *ff* piu mosso

285

289

292

298

Fagott

Gustav Lange

Pastoral Quartett

Allegro moderato

Dynamics and articulations include:

- f* (forte) at measures 1, 10, 36, and 48.
- pp* (pianissimo) at measures 5 and 31.
- p* (piano) at measure 14.
- dolce* (dolce) at measure 11.
- crescendo* markings at measures 28 and 46.
- Trills (*tr*) at measures 41 and 46.

Fagott

54

59

62

65

68

75

83

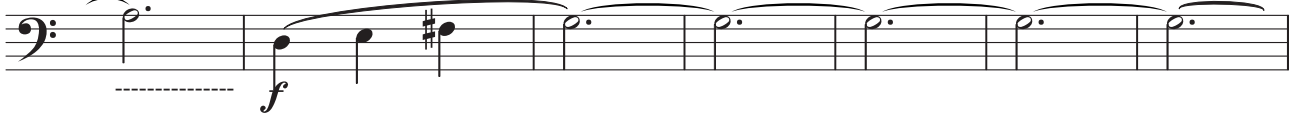

90

99

Fagott

104 *Solo*
mf

108 **2**

112 *Solo*
mf

116 *pp*

124 *Solo*
f

128 *meno mosso*
f_z

134 *p*

138

142 *mf* **4**

Fagott

152

ff

155

pp

159

mf *crescendo*

163

f

167

pp

172

177

f a tempo *pp*

182

f Solo *dolce*

189

p

Fagott

196

201

205

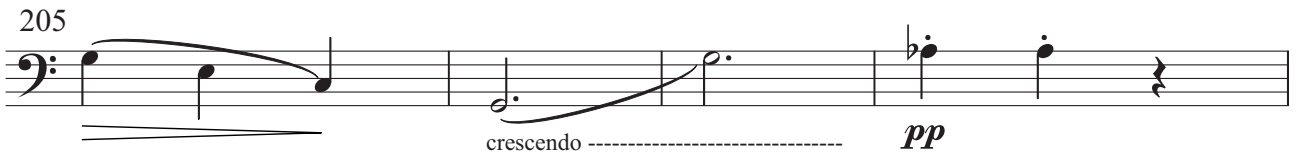

209

213

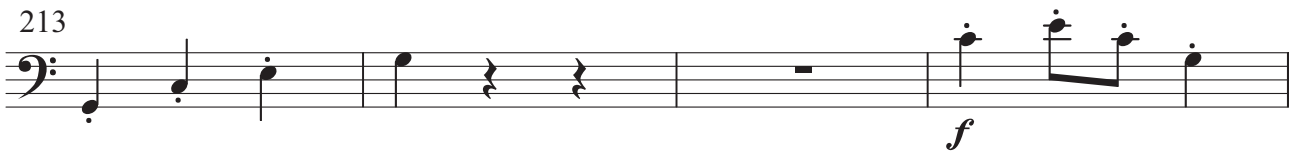

217

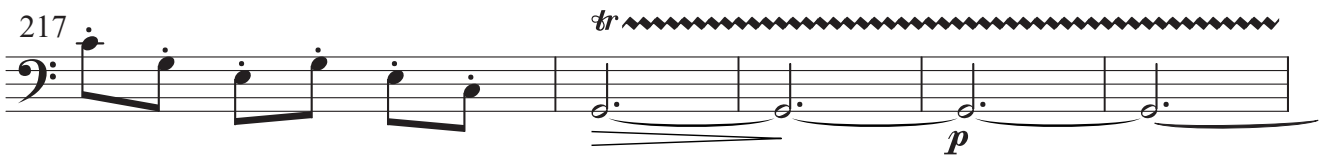

222

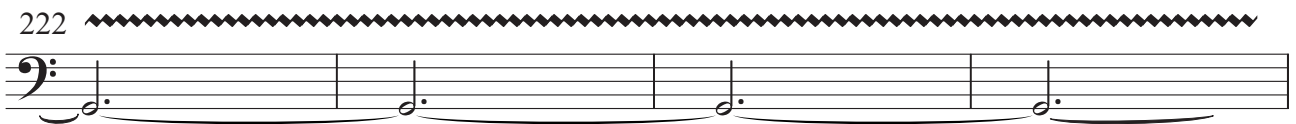

226

Fagott

230

235

238

241

244

247

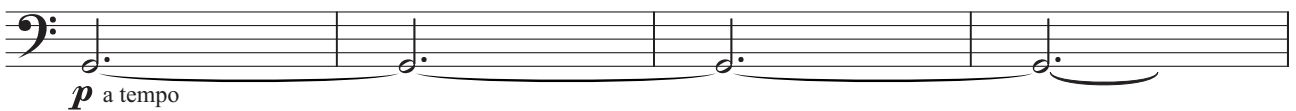

251

258

Fagott

263

267

272

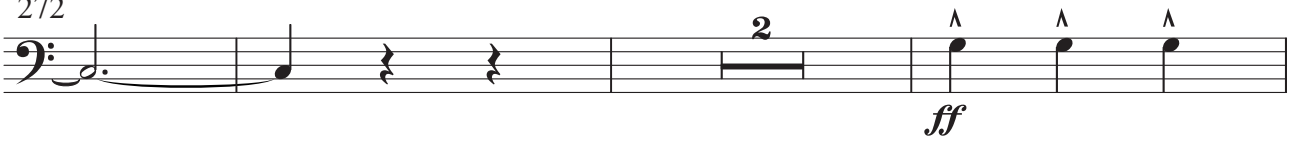

277

282

284

286

289

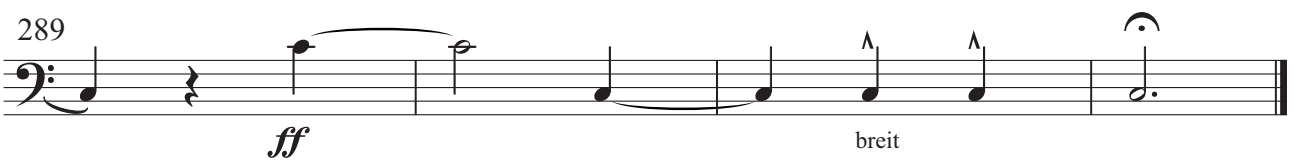

Fagott

Andante

dolce

5

8 *crescendo*

12

17 *pp quasi Recitativ*

21 *p*

25 *p*

29 *f* *p*

33 *pp*

Fagott

41 *mf*

44 *pp*

47 *fp*

50 *p* Solo *dolce*

53 *pp*

56

60 Solo

62 *p* *pp*

68

Fagott

Allegro Wace

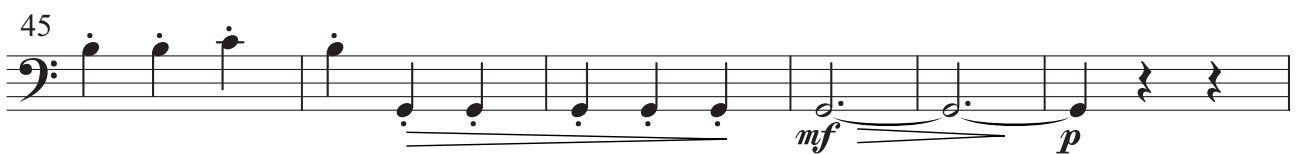
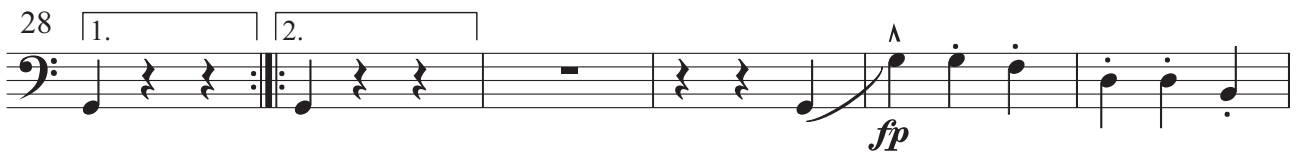
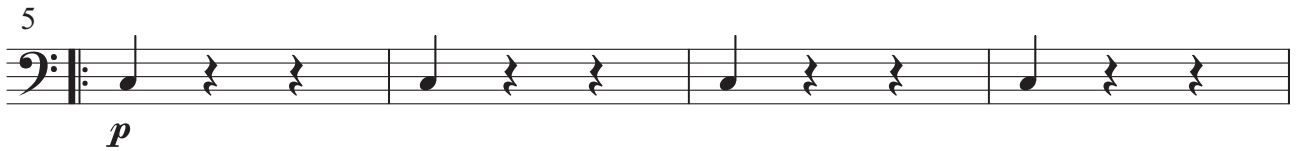

Fagott

51 Solo *p*

60 *f* *p*

67

72 *f*

78 1. 2.

87 *f* *p*

93 *f* *p*

101 1. 2. *f*

107 *crescendo -* 8

121 *ff* *stringendo-*

Fagott

130

ppp ritard. *f* *p*

139

f *p*

147

1. 2.

155

f a tempo *p*

163

169

f

174

182

fp

188

fp *f*

195

mf *p*

Fagott

204 *Solo*
p

209 *f*

219

225 *f*

230

234

Fagott

Allegretto

f *mf*

9 *f* *ff*

14 *p* *f* *p*

23 *p* staccato

28

33 Solo

39 *f*

43

47 *pp*

Detailed description of the musical score: The score is for a Bassoon (Fagott) in 2/4 time, marked Allegretto. It consists of nine staves of music. The first staff (measures 1-8) starts with a forte (*f*) dynamic, followed by a mezzo-forte (*mf*) dynamic. The second staff (measures 9-13) features a series of eighth-note patterns, starting with *f* and ending with *ff*. The third staff (measures 14-22) includes a piano (*p*) section with a slur, followed by a forte (*f*) section, and ends with a piano (*p*) section. The fourth staff (measures 23-27) is marked *p* staccato. The fifth staff (measures 28-32) continues with staccato eighth notes. The sixth staff (measures 33-38) includes a 'Solo' marking and features more complex eighth-note patterns. The seventh staff (measures 39-42) is marked *f*. The eighth staff (measures 43-46) continues with eighth-note patterns. The ninth staff (measures 47-54) is marked *pp* and ends with a long horizontal line.

Fagott

55

63

69

75

81

p staccato

87

92

97

p

102

pp ritard

109

f

f

2

2

Detailed description of the musical score: The score is for the Bassoon (Fagott) part, spanning measures 55 to 109. It is written in bass clef. Measure 55 starts with a forte (*f*) dynamic and a slur over a series of eighth notes. Measure 63 continues with a slur over a series of notes, including a sharp sign. Measure 69 consists of a series of half notes. Measure 75 features a long slur over a series of notes, with a sharp sign. Measure 81 has a slur over a series of notes, followed by a rest, and then a staccato (*p* staccato) articulation. Measure 87 continues with staccato notes. Measure 92 has staccato notes. Measure 97 has staccato notes and a piano (*p*) dynamic. Measure 102 has a piano-piano (*pp*) dynamic and a ritardando (ritard) instruction. Measure 109 starts with a forte (*f*) dynamic and includes accents (^) and slurs over notes, with a '2' indicating a second ending.

Fagott

116

mf *f*

118

ff

122

p

126

f *p*

131

f

138

f *p* 9

150

mf *pp*

154

pp

158

pp

163

pp

Fagott

169

ff

172

p

176

p

181

mf

187

f

194

p

200

p

206

fp *mf*

212

f

10

Fagott

225

p *pp* ritard.-----

231

f *pp* Solo
a tempo marcato staccato

236

241

p *mf*

246

f *f*

251

255

dimin. *p*

261

stringendo-----
ff

265

p ritard

270 Andante

dolce

Fagott

274

280

285

289

292

298

mf *ff* *f* *piu mosso*