

By the River

Easy Piano Piece
by
Heinrich Helm

50 cents, net

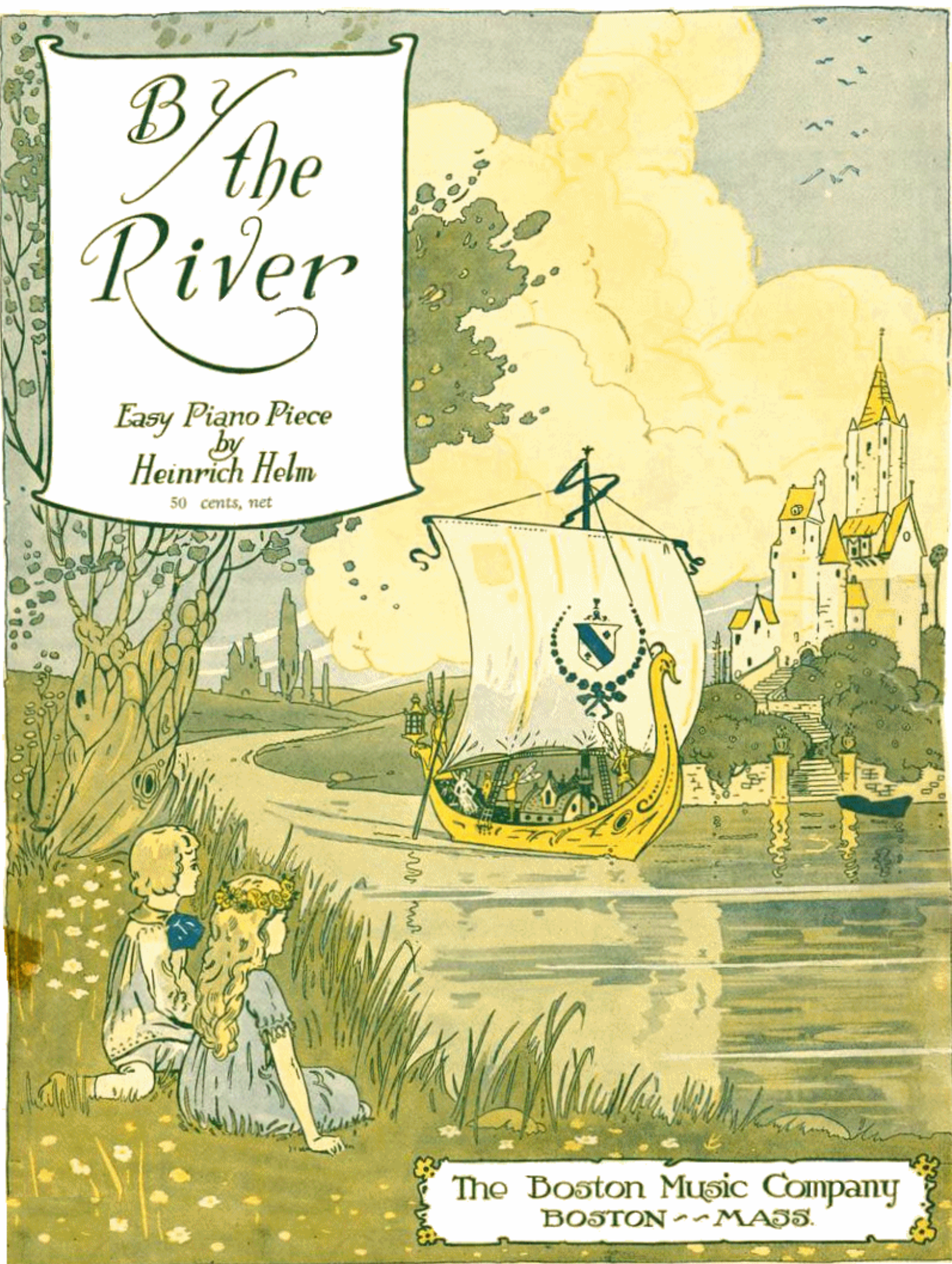

The Boston Music Company
BOSTON - MASS.

By the River

HEINRICH HELM

Tempo di Valzer

Piano

mf

Grade II-III

Copyright, 1911, by G. Schirmer, Boston
For all countries

B.M. Co. 2699 C

