

COUNTRY DANCES SELECTED⁽²⁾
*As Perform'd at Court and all Publick
Assemblies and Entertainments.*
For the Harpsicord, Violin, German Flute, or Hoboy.
with proper Directions to each Dance.

PART II

Price 6^d

London. Printed for I. Walsh in Catharine Street in the Strand.

Of whom may be had

- Minuets for his Majesty's Birth Day and 24 Country Dances for the Present Year
- II. Caledonian Dances, being all the Celebrated Scotch and English Country Dances now in Vogue, for the Harpsicord and Violin, in 8 Books, Each 2^s 6^d
- III. The Compleat Country Dancing Master, containing upwards of 1200 Old and New Country Dances Bound in 6 Volumes, Each 3^s 6^d
- IV. Select Minuets by M^r Handel, Haffe, Wiedeman, Pasquali, St Martini, for y^e Harpsicord & Violin, 3 Vol. each 3^s 6^d
- V. Haffe's Comic Tunes to all the Opera and Theatre Dances for the Harpsicord and Violin, 6 Vol.
- VI. Apollo's Banquet, a Favourite Collection of Song Tunes for a German Flute and Bass, 2 Vol.

4464478

A Trip to the Nurry

First & 2d Cu. foot it & Right & Left half round \curvearrowright the same back again
 \curvearrowleft cross over two Cu. lead up to the top & cast off \curvearrowright hands round four
 with the 3d Cu. Right & Left at top \curvearrowright

The Bonny Lads or Under the Water

The 1st Cu. cast off two Cu. $\dot{\bar{v}}$ cast up again $\dot{\bar{v}}$ Gallop down one Cu. up again & cast off $\dot{\bar{v}}$ hands round all fix $\dot{\bar{v}}$

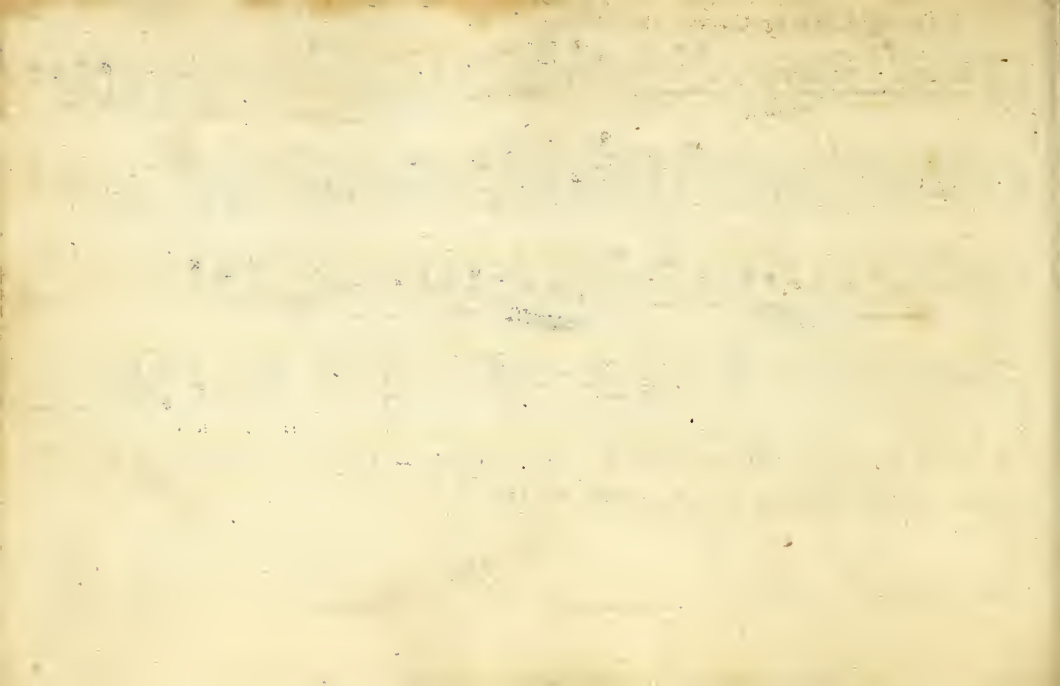

Lady Mackentafhes Reel

The 1st & 2d Cu. right hands acrofs quite round : Left hands back again
 : crofs over one Cu. & turn : lead up to the top & caft off : foot it
 Corners & turn : lead outfides & turn :

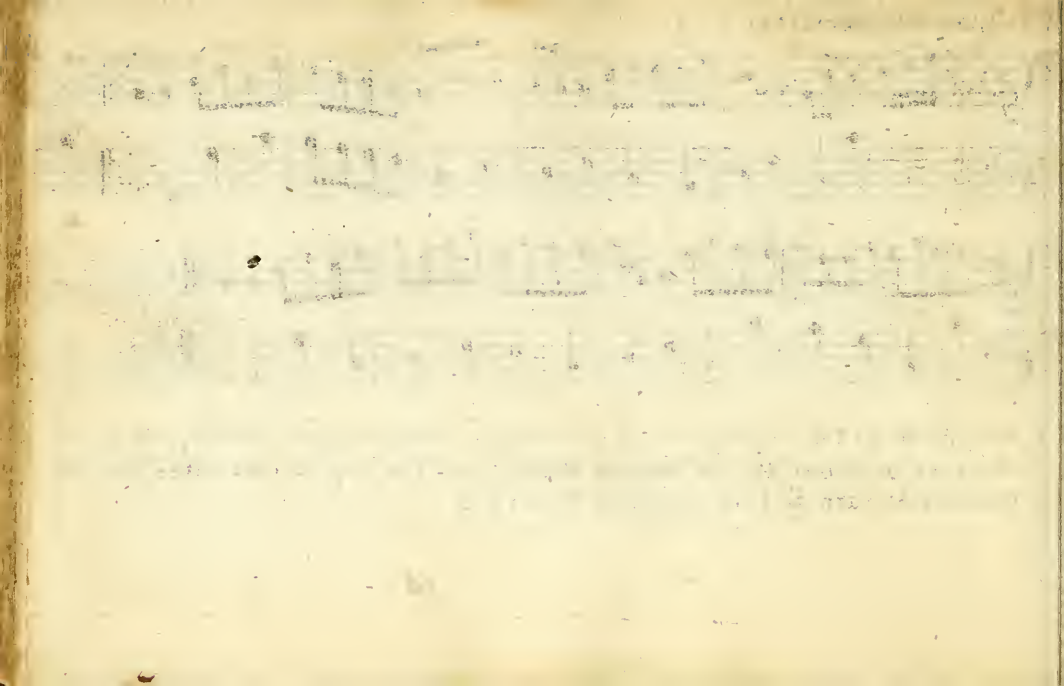

A Trip to Rookby Park

The 1st & 2d Cu. foot it all four Right & Left half round i foot it the same back again ii Gallop down one Cu. up again & cast off iii Right hand and left ii:

Althrop House

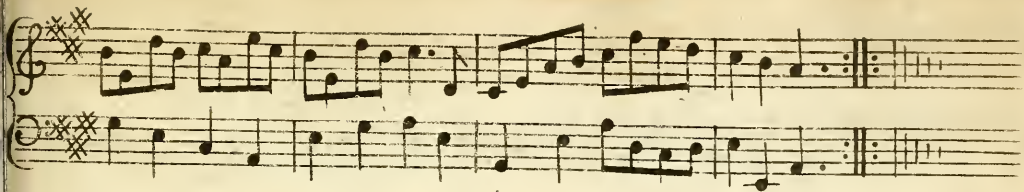

The 1st Man sets to the 2d Wo. & turn her $\dot{=}$ the 1st Wo. sets to the 2d Man & turn $\dot{=}$ the 2d Man sets to the 3d Wo. & turn $\dot{=}$ the 2d Wo sets to the 3d Man & turn $\dot{=}$ the 1st Cu. crosses over two Cu. lead up to the top & cast off $\dot{=}$ hands round 4 with the 3d Cu. Right & Left at top $\dot{=}$

Swab the Decks

The 1st Cu. foot it to the 2d Man & hands round 3 ÷ the same to the
2d Wo ÷ Gallop down one Cu. up again & cast off ÷ Right & left at top ÷

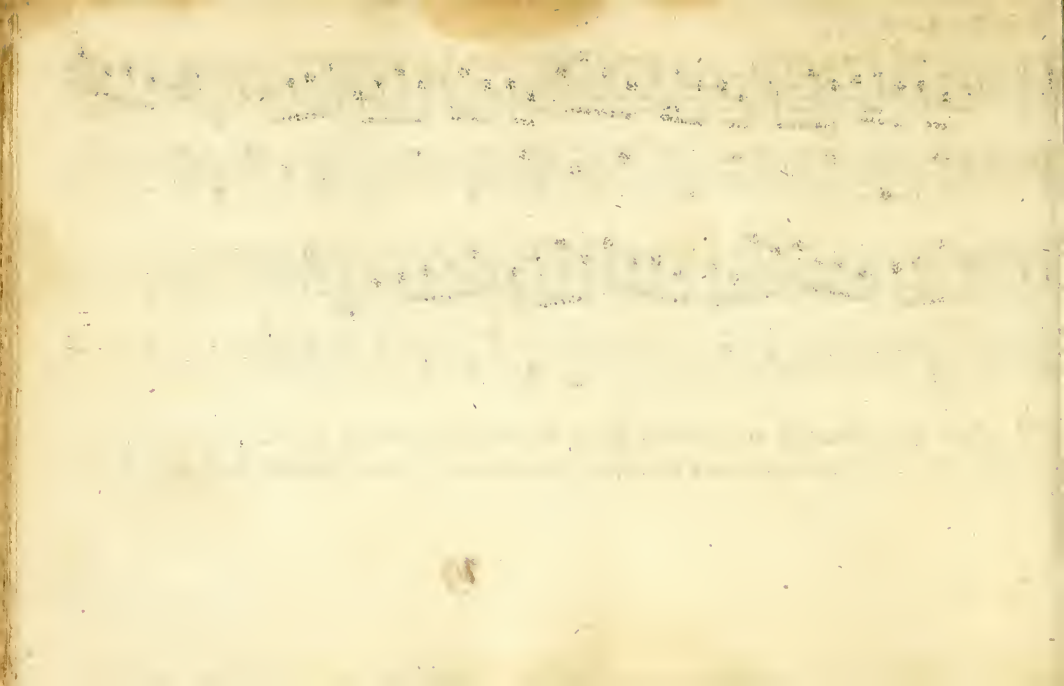

Eau De Luce

First Cu. foot it & cast off one Cu. cast up again $\dot{\bar{v}}$ Gallop down one Cu.
 up again & cast of $\dot{\bar{v}}$ lead thro the 3d Cu. cast up into the 2d Cu^s place $\dot{\bar{v}}$
 foot it & Right & Left at top $\dot{\bar{v}}$

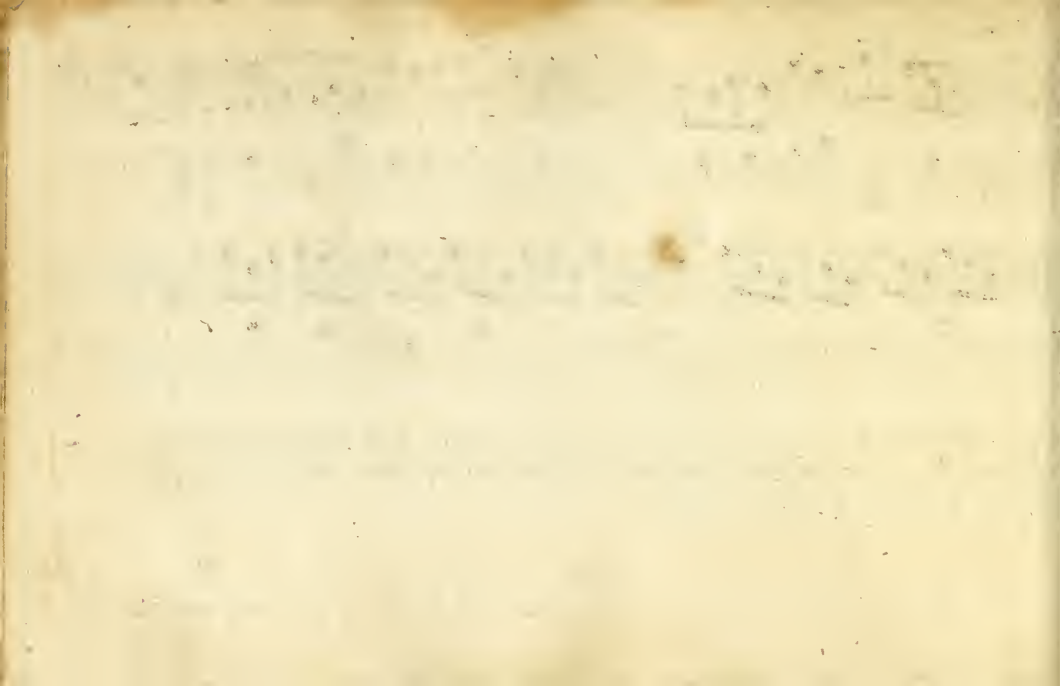

Brave Blakeney or Wild Boars Frolick

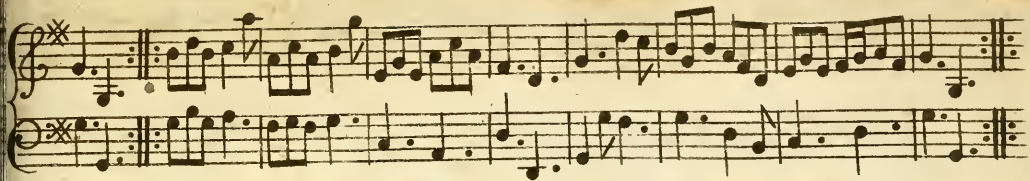

The 1st Cu. cast of two Cu. $\dot{\bar{\cdot}}$ lead up to the top & cast off $\dot{\bar{\cdot}}$ 1st Man falls
in between the 3d Cu. & his Partner between the 2d Cu. at the same time
foot it all six foot it & hands round 3 top & Bottom $\dot{\bar{\cdot}}$ lead up to the top
and cast off $\dot{\bar{\cdot}}$ lead thro the 3d Cu. cast up into the 2d Cu.^s place & turn $\dot{\bar{\cdot}}$

The Whigs of Fyffe

X

The 1st Cu. foots to the 2d Wo. & hands round three $\bar{\cdot}$ the same to the 2d Man $\bar{\cdot}$ cross over two Cu. & turn your Partner $\bar{\cdot}$ lead up to the top foot it & cast off one Cu. $\bar{\cdot}$

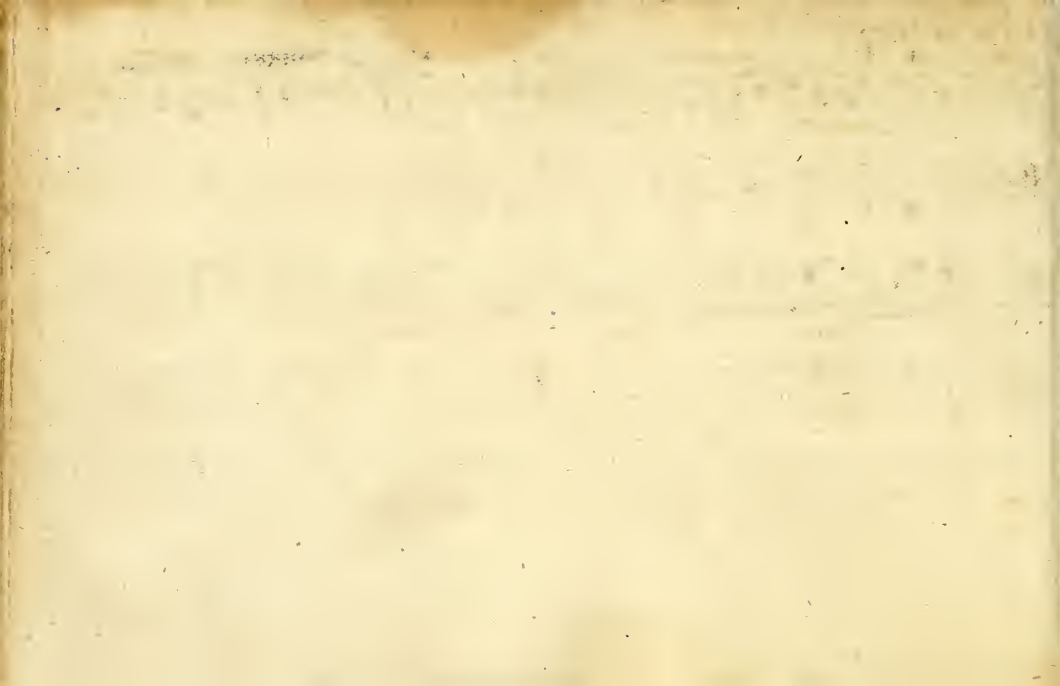

Lads of falcots

The 1st Cu. Hey with the 2d Man ♪ then with the 2d Wo. ♪ Gallop
down the Middle up again & cast off ♪ Right & Left at top ♪

