CHAMBER CONCERTO

Edward Lambert

flute
oboe
clarinet
bassoon

trumpet
horn
trombone

set of 6 roto-toms

violin 1
violin 2
viola
cello
double-bass

duration: 15 minutes

CHAMBER CONCERTO

Edward Lambert

♩= 72 Vivace

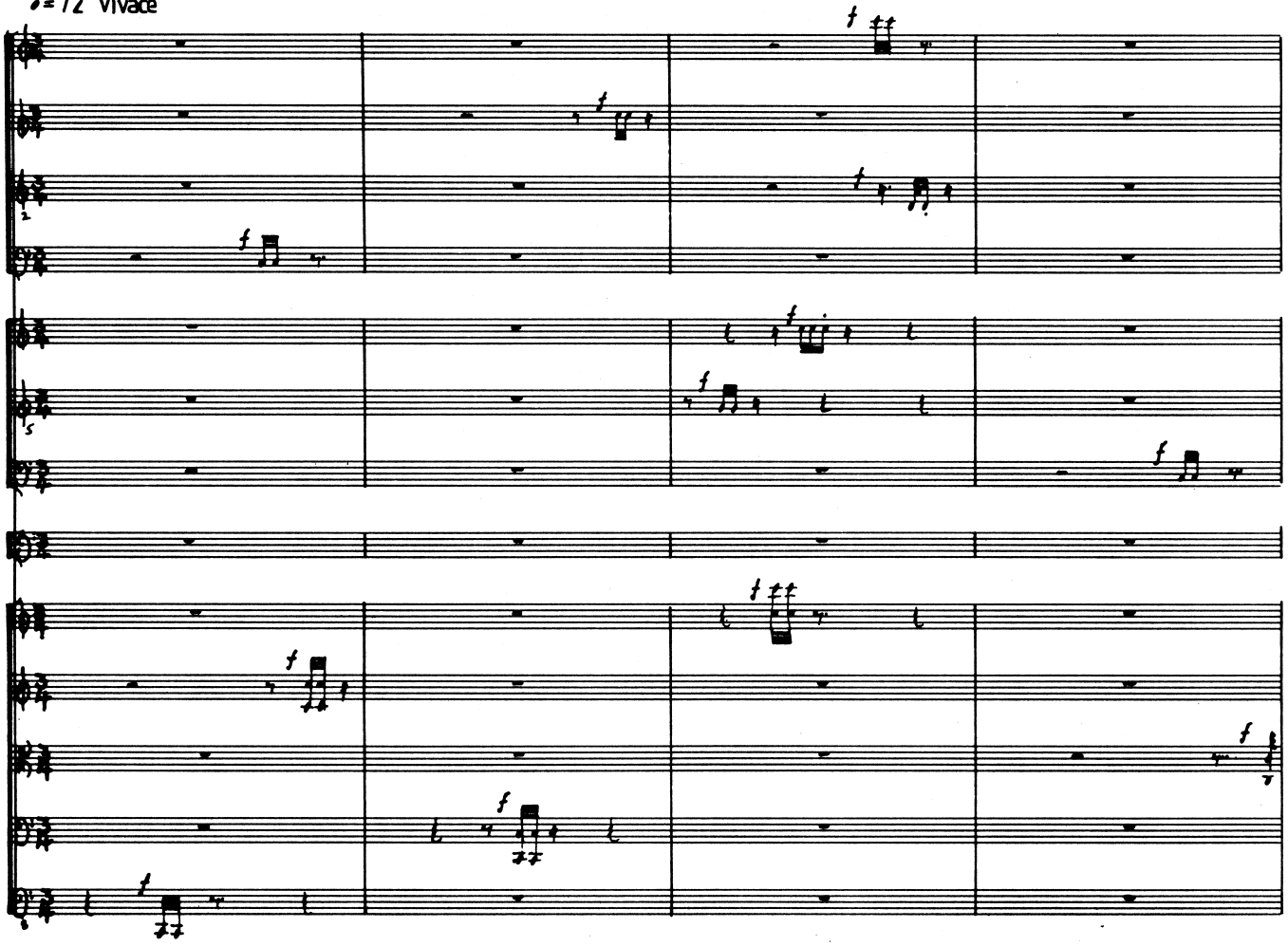

5

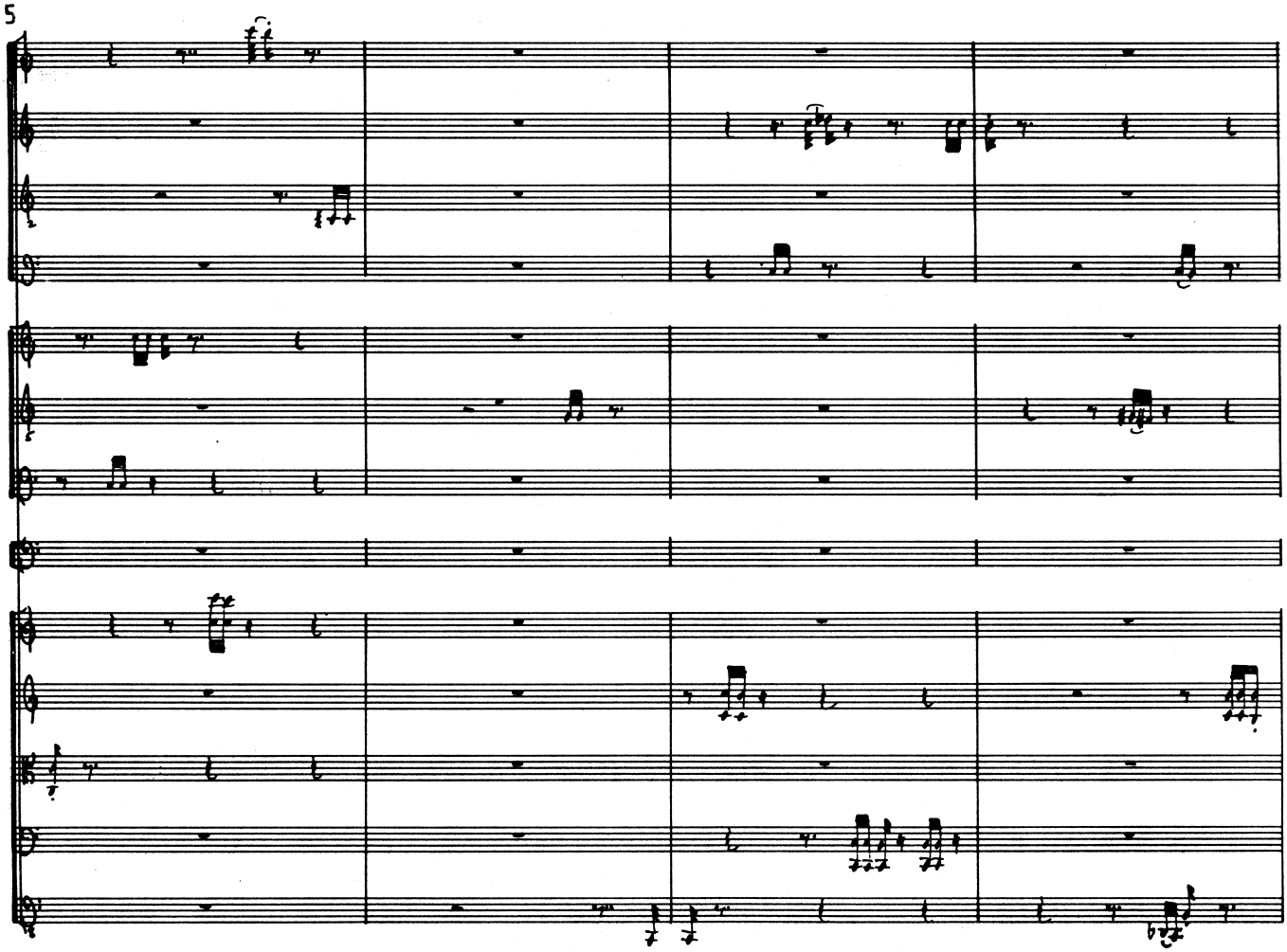

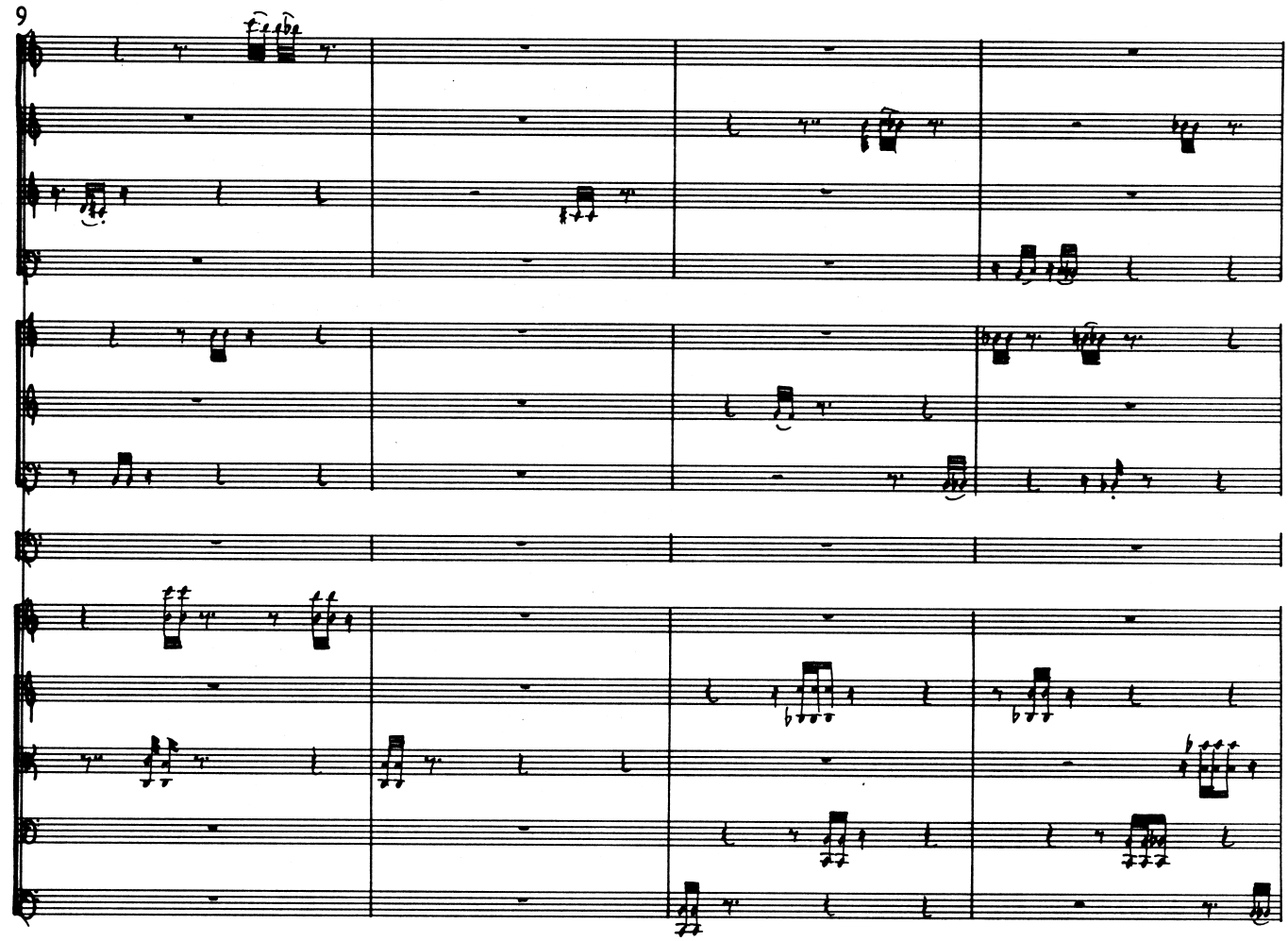
9

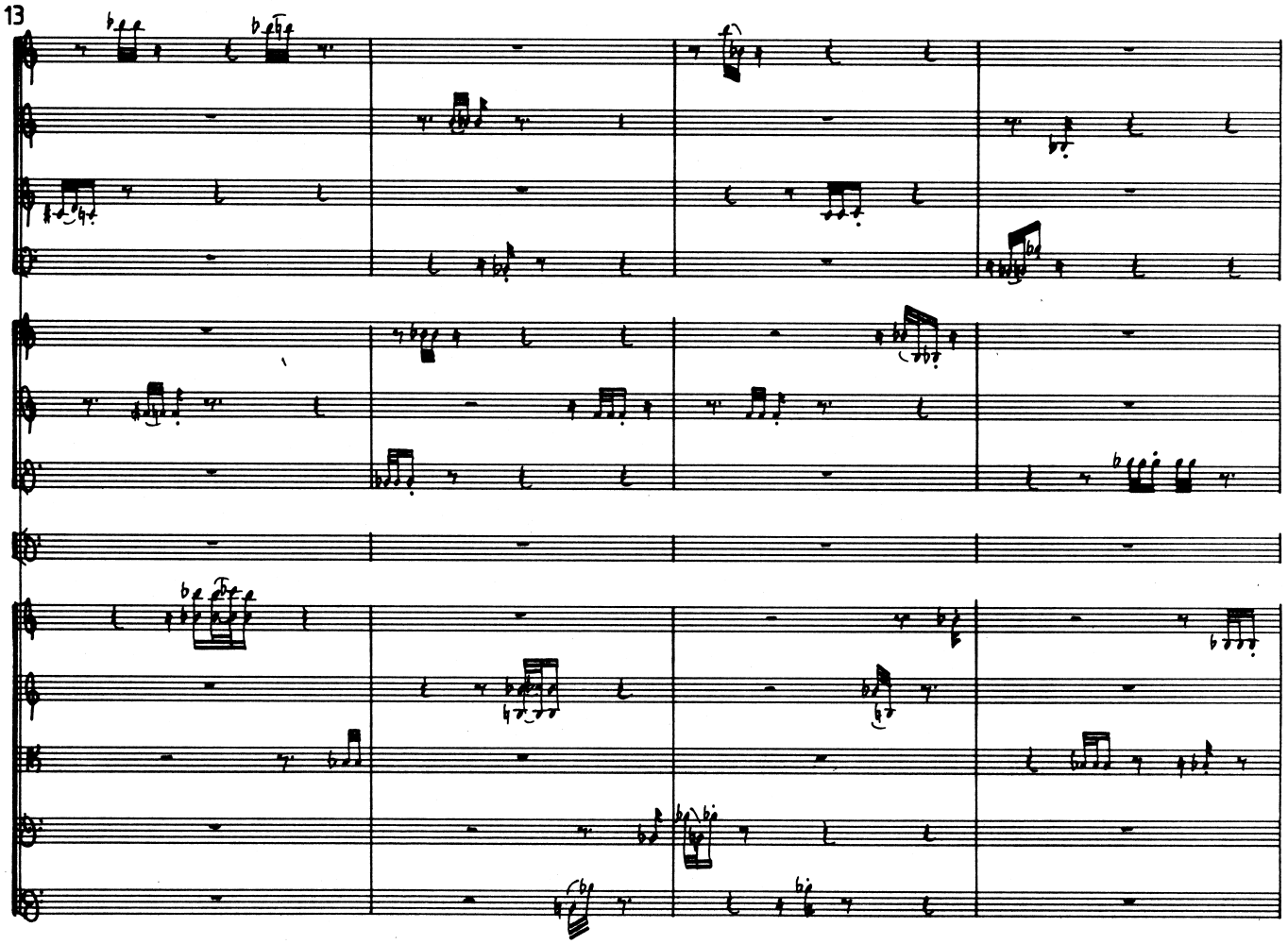
13

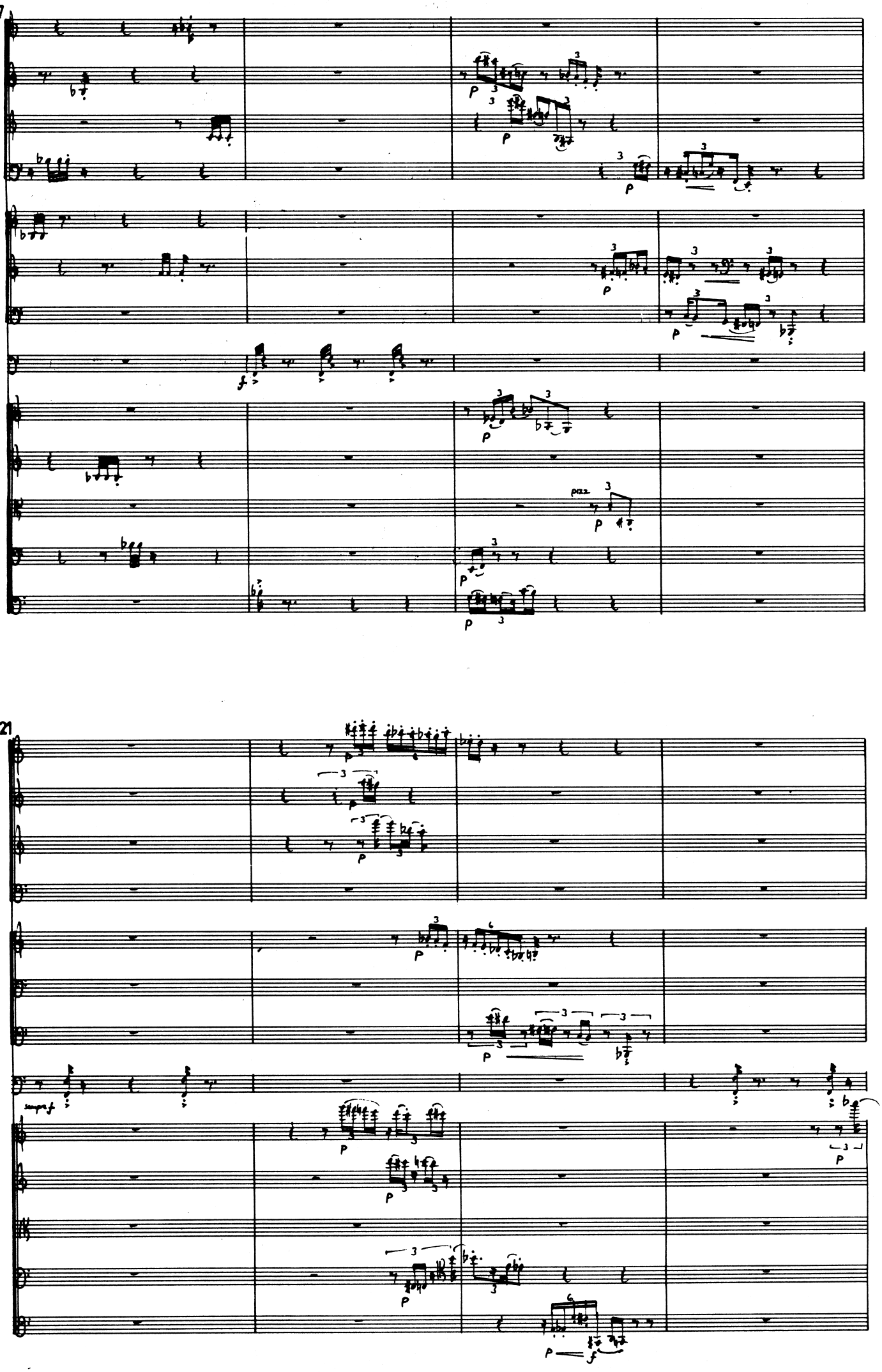
17
21

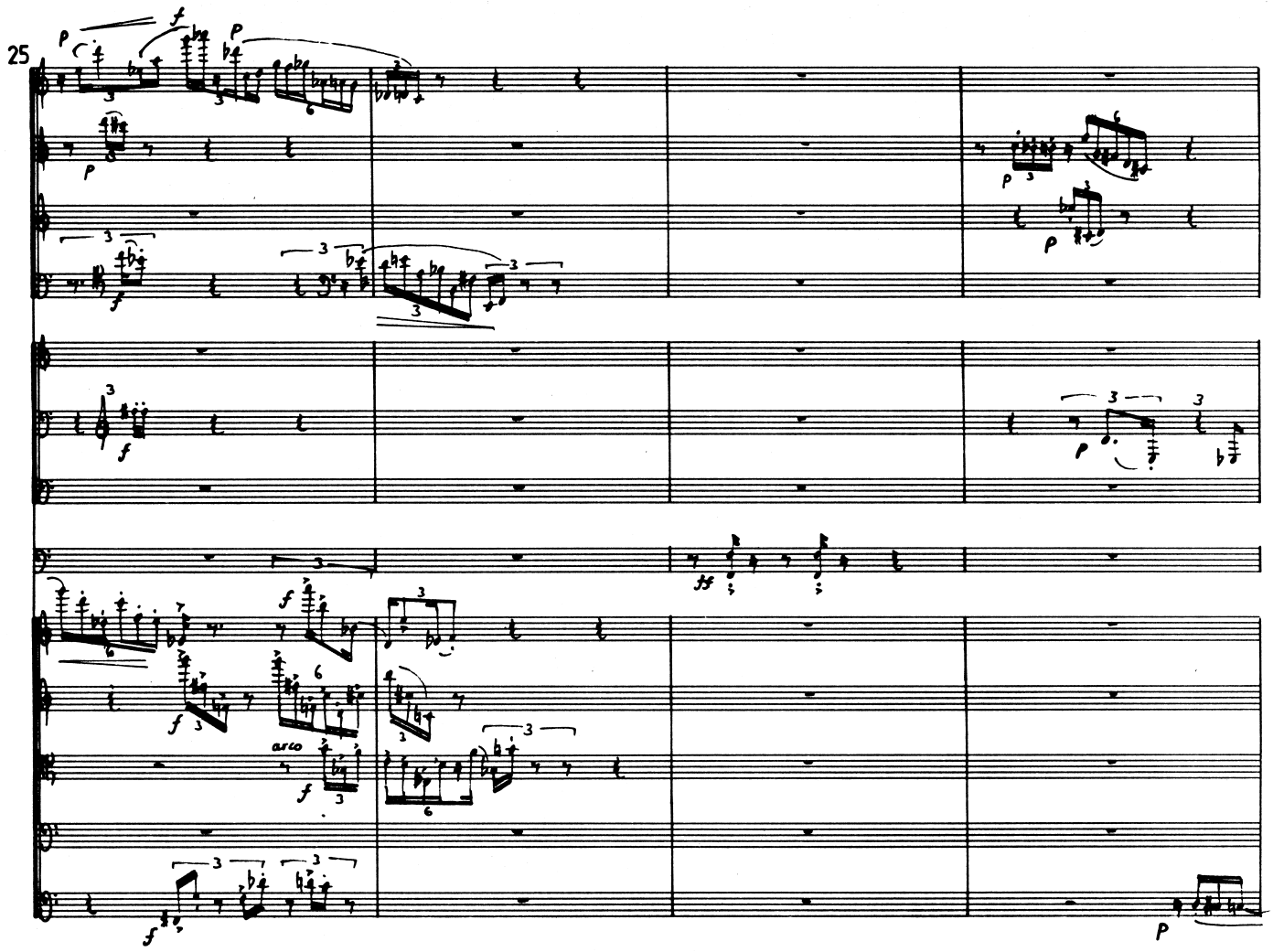
25
arco

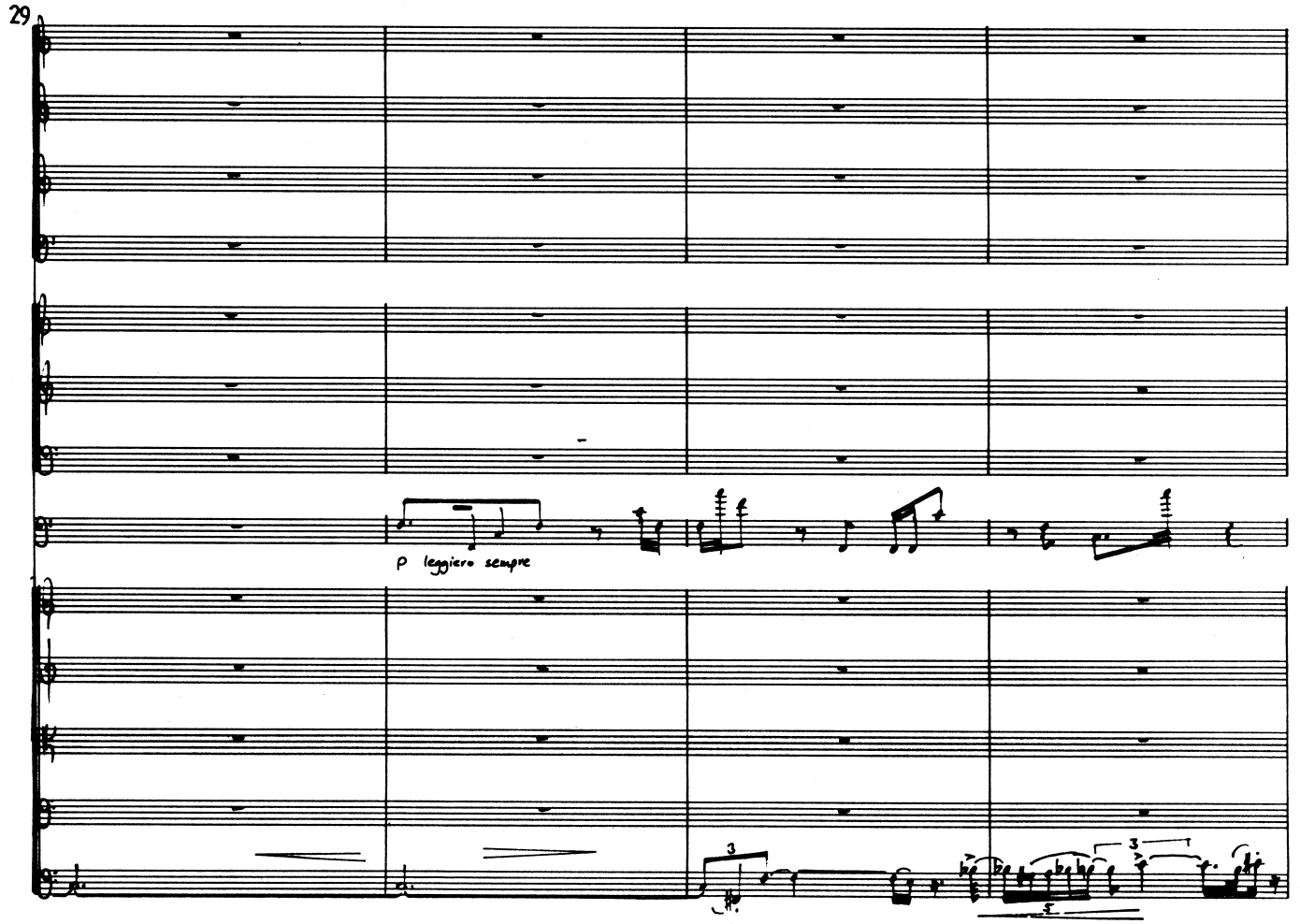
29
p leggiero sempre

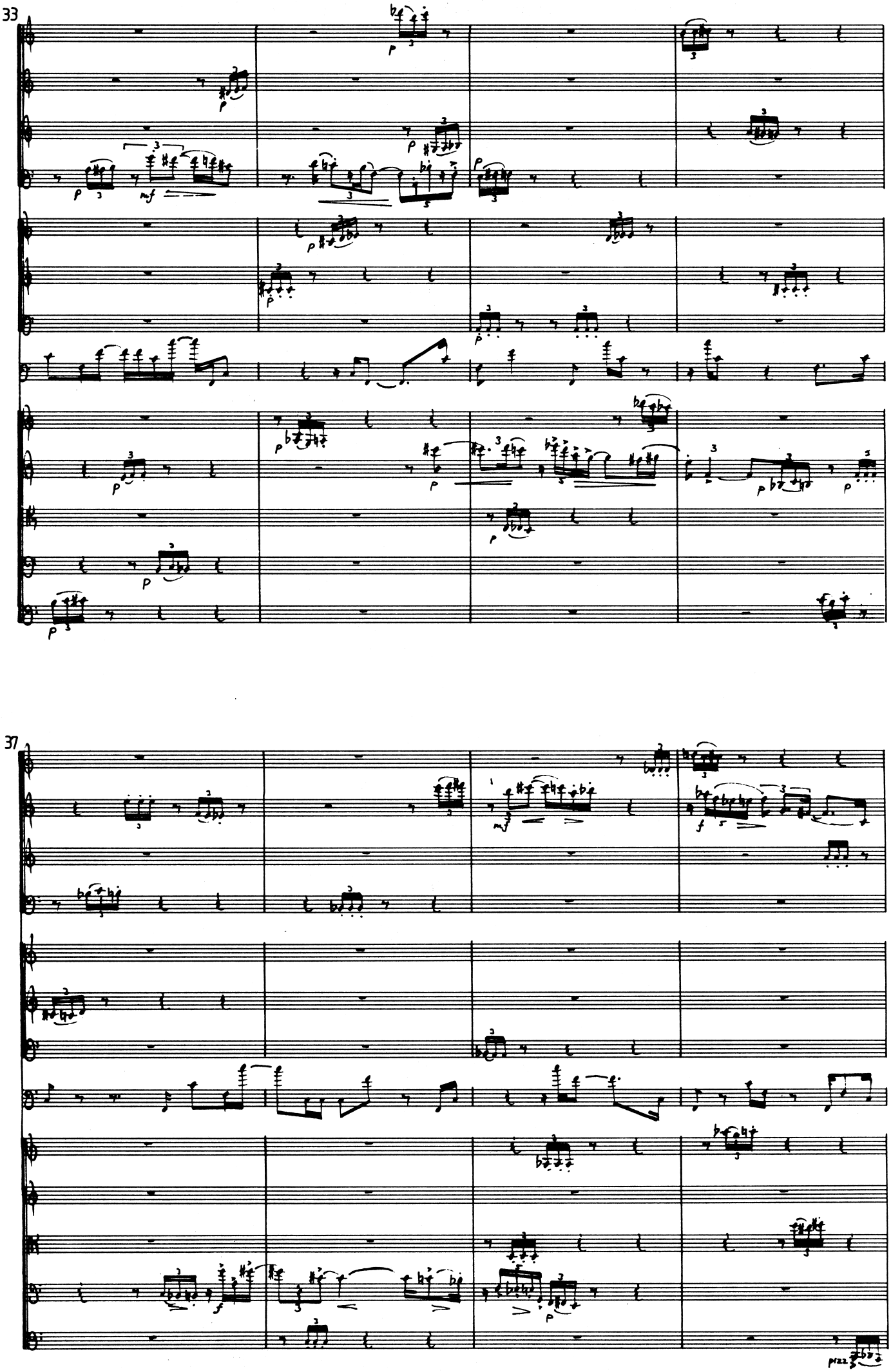
33
37

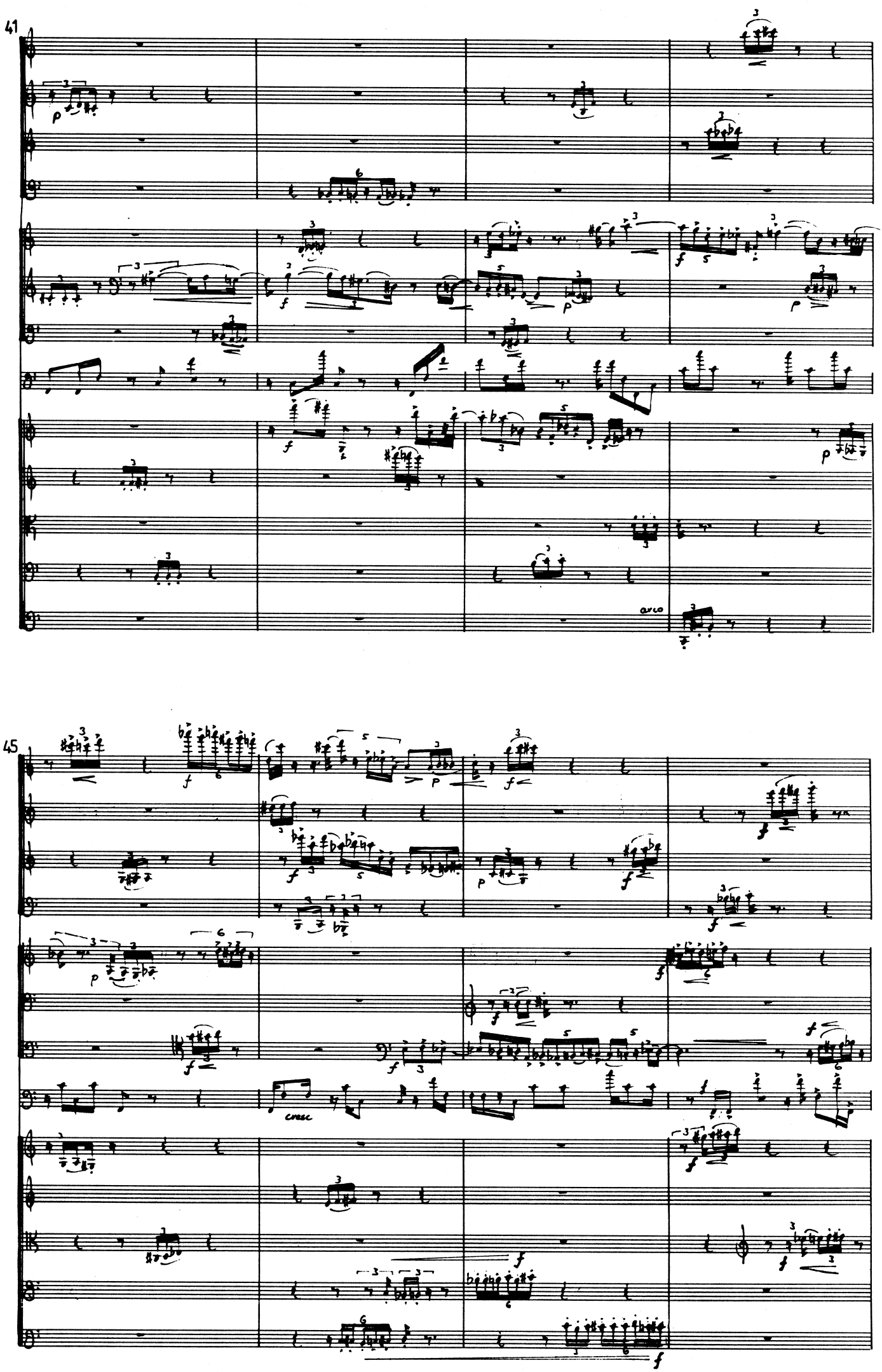
41
arco
45
cresc

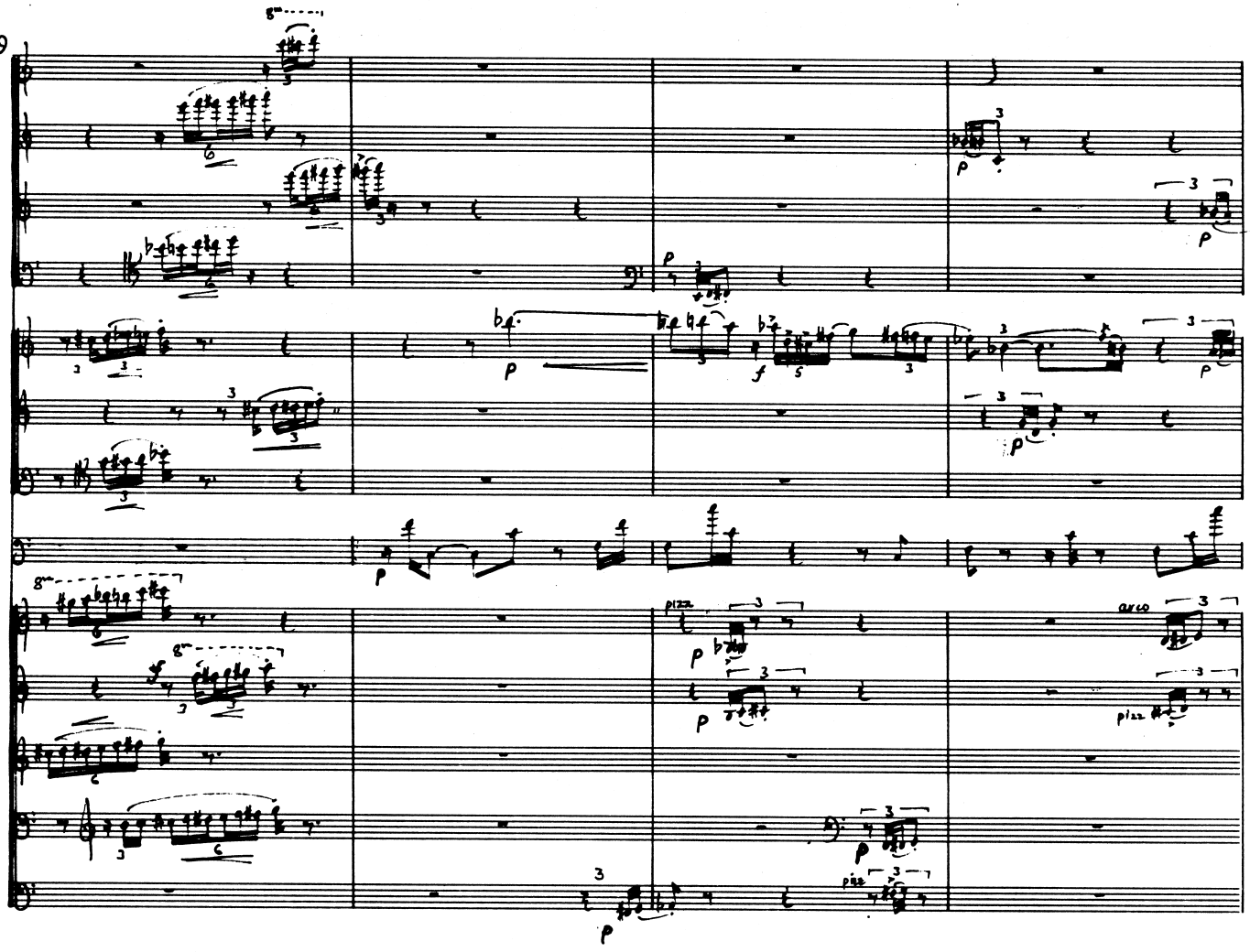
49
8va
p
pizz.
arco

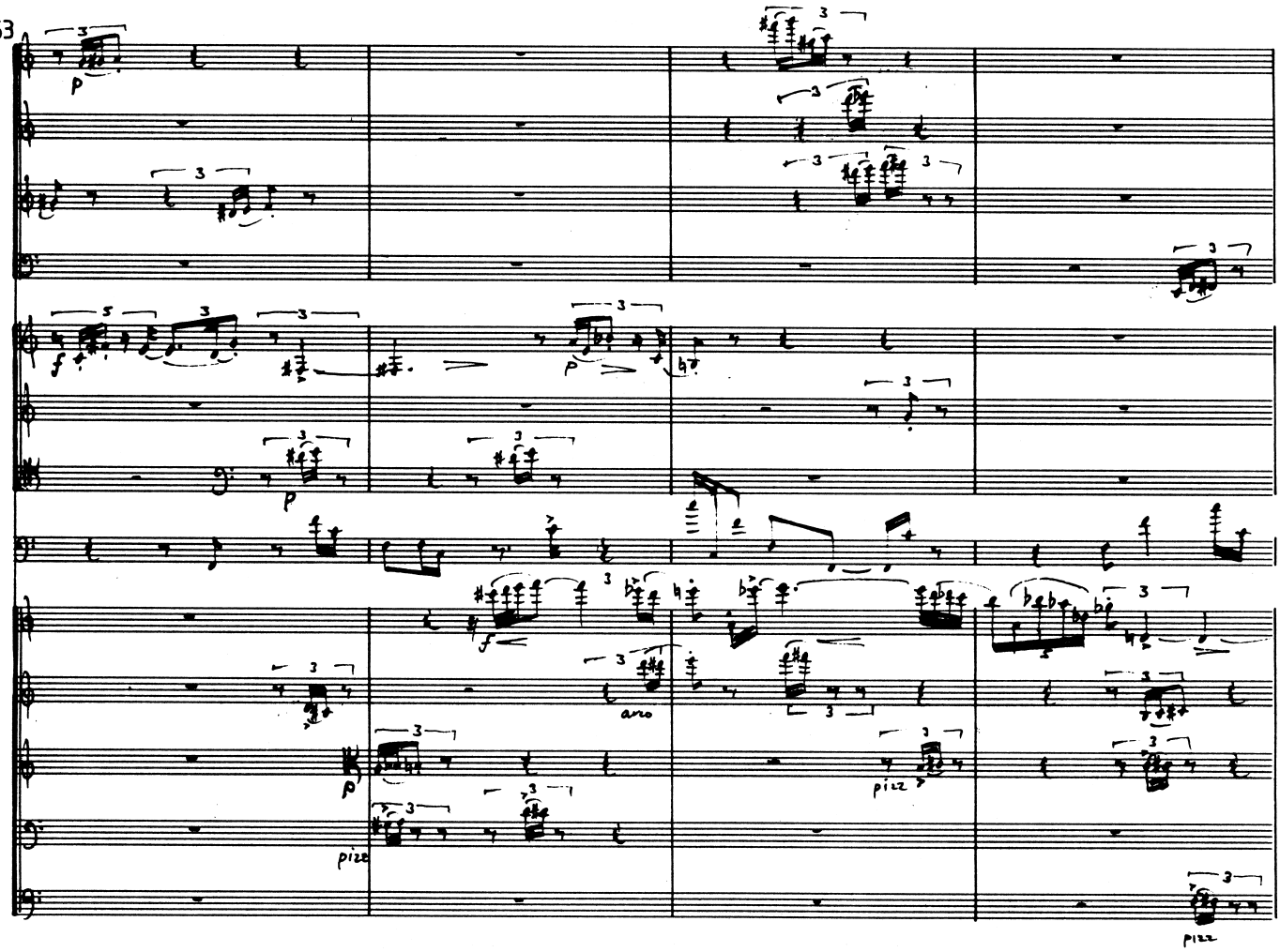
53
p
f
arco
pizz.

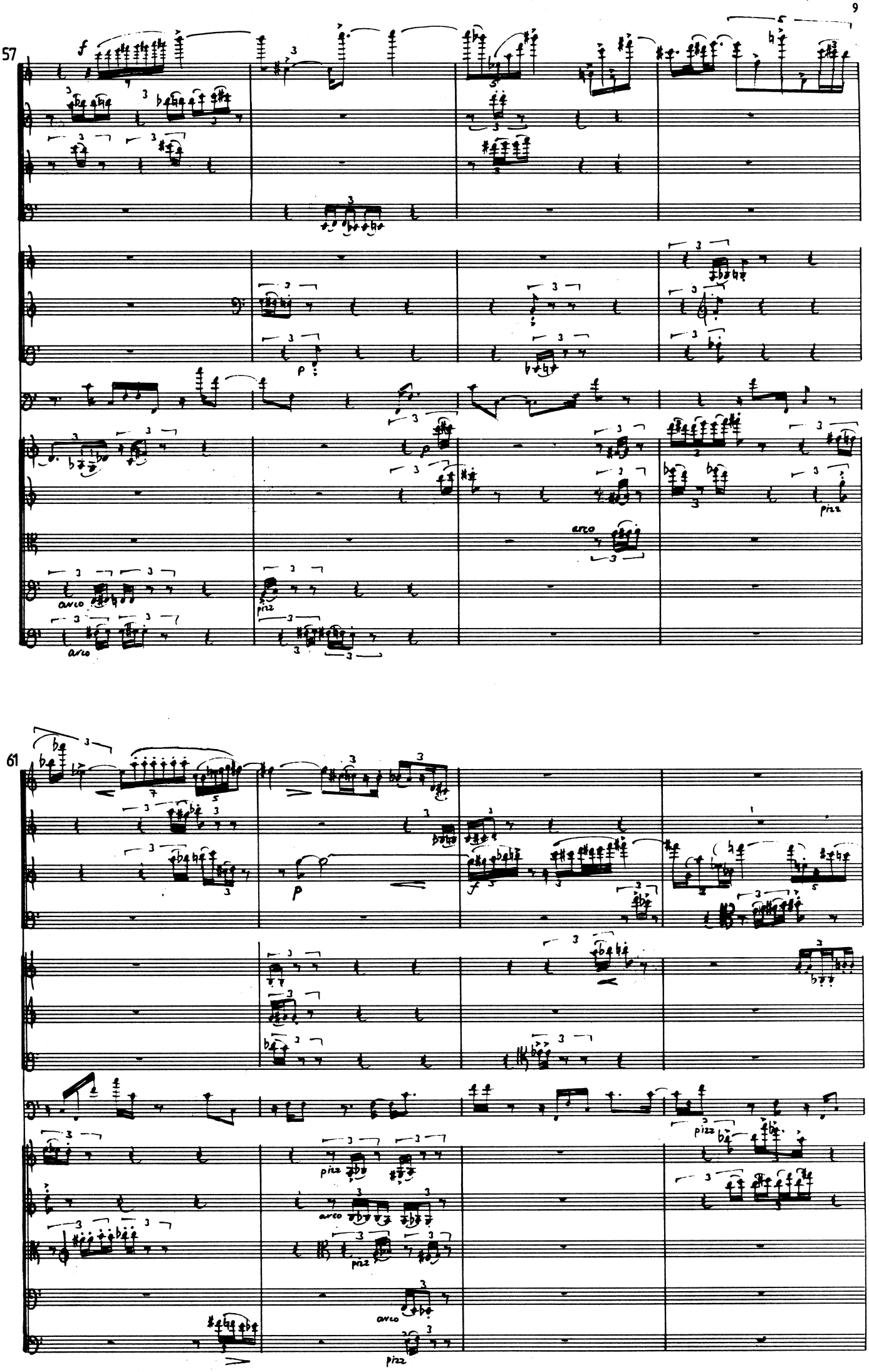
57
61
arco
pizz
p
f

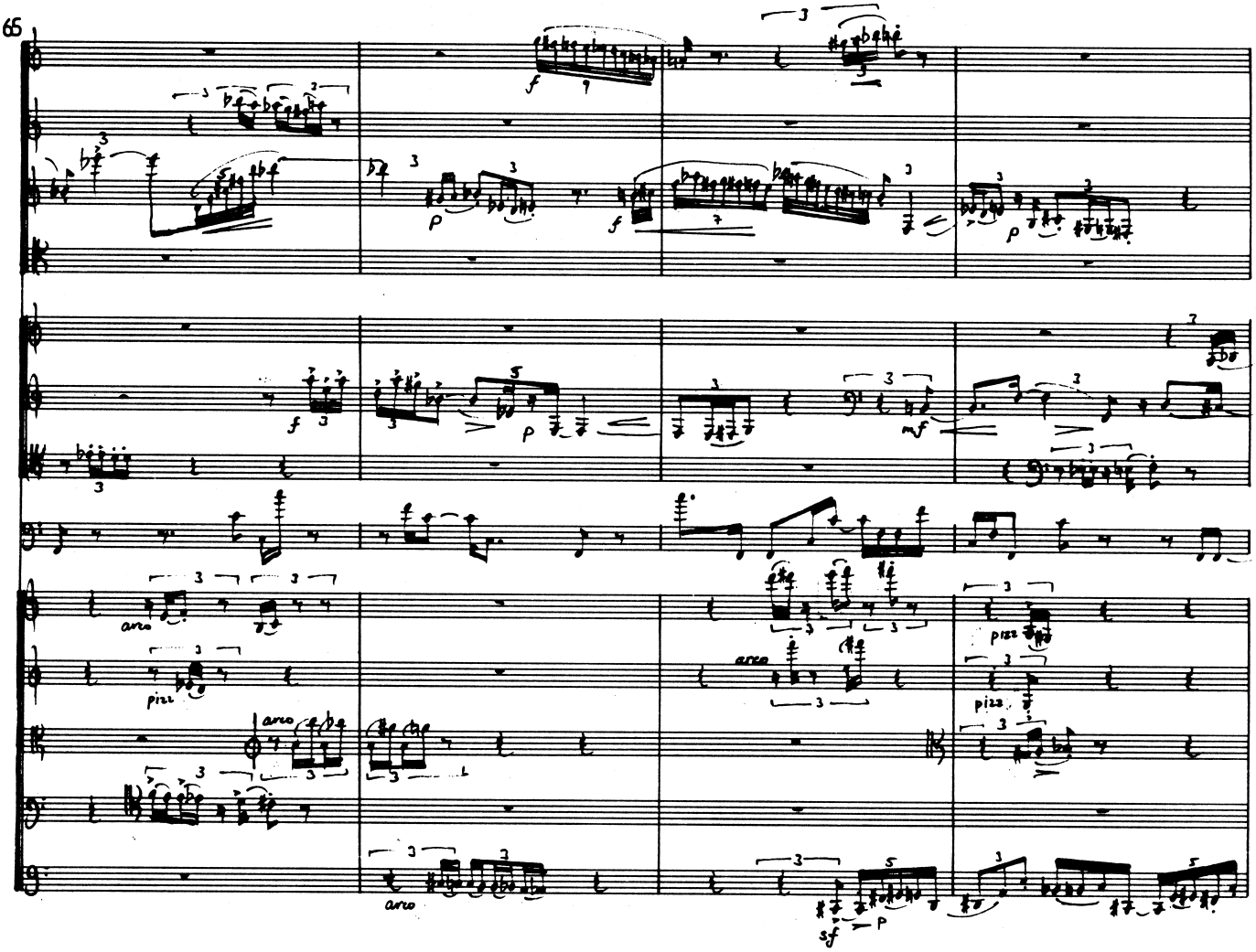
65
arco
pizz
sf
p

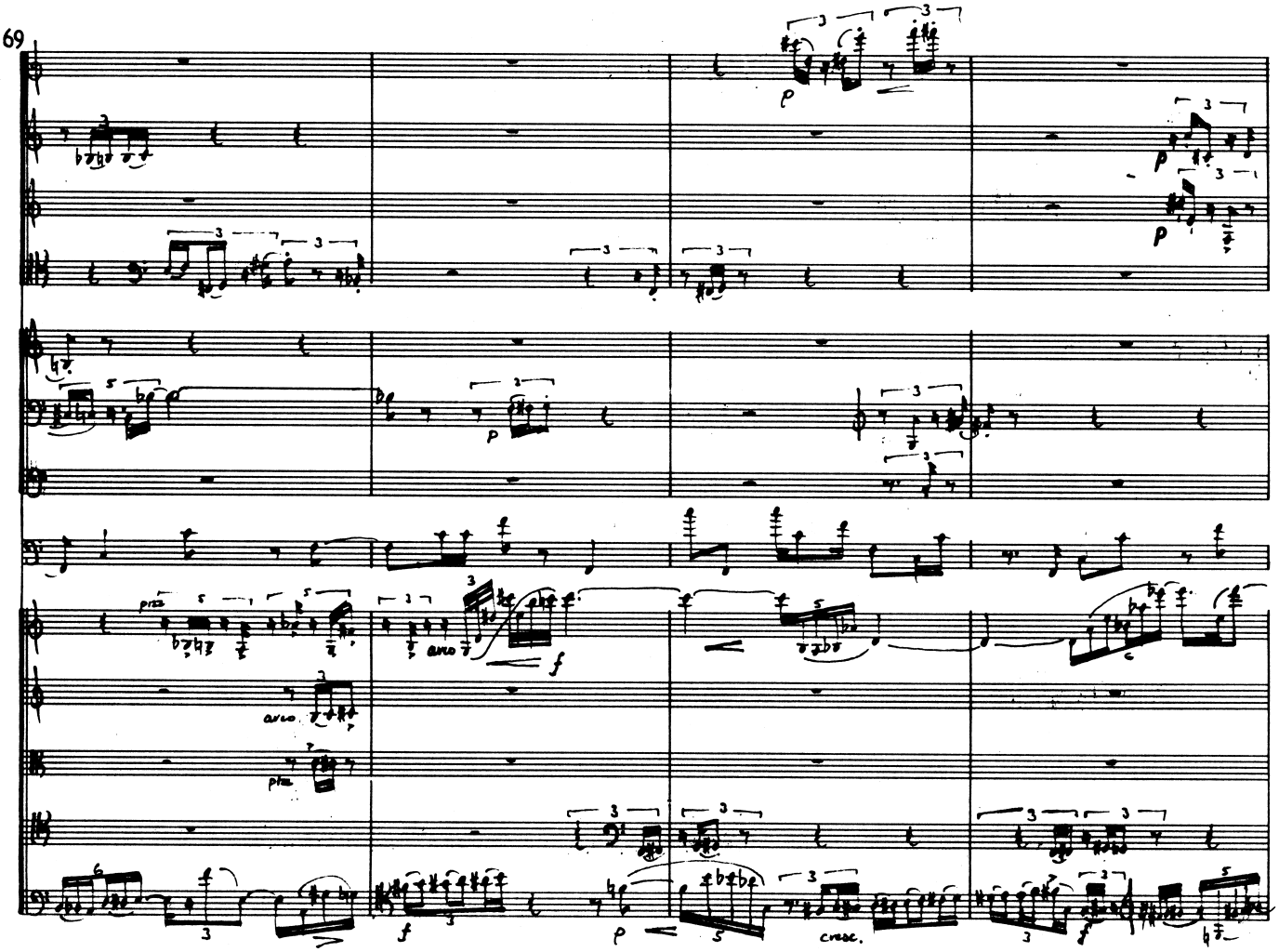
69
pizz
arco
cresc.

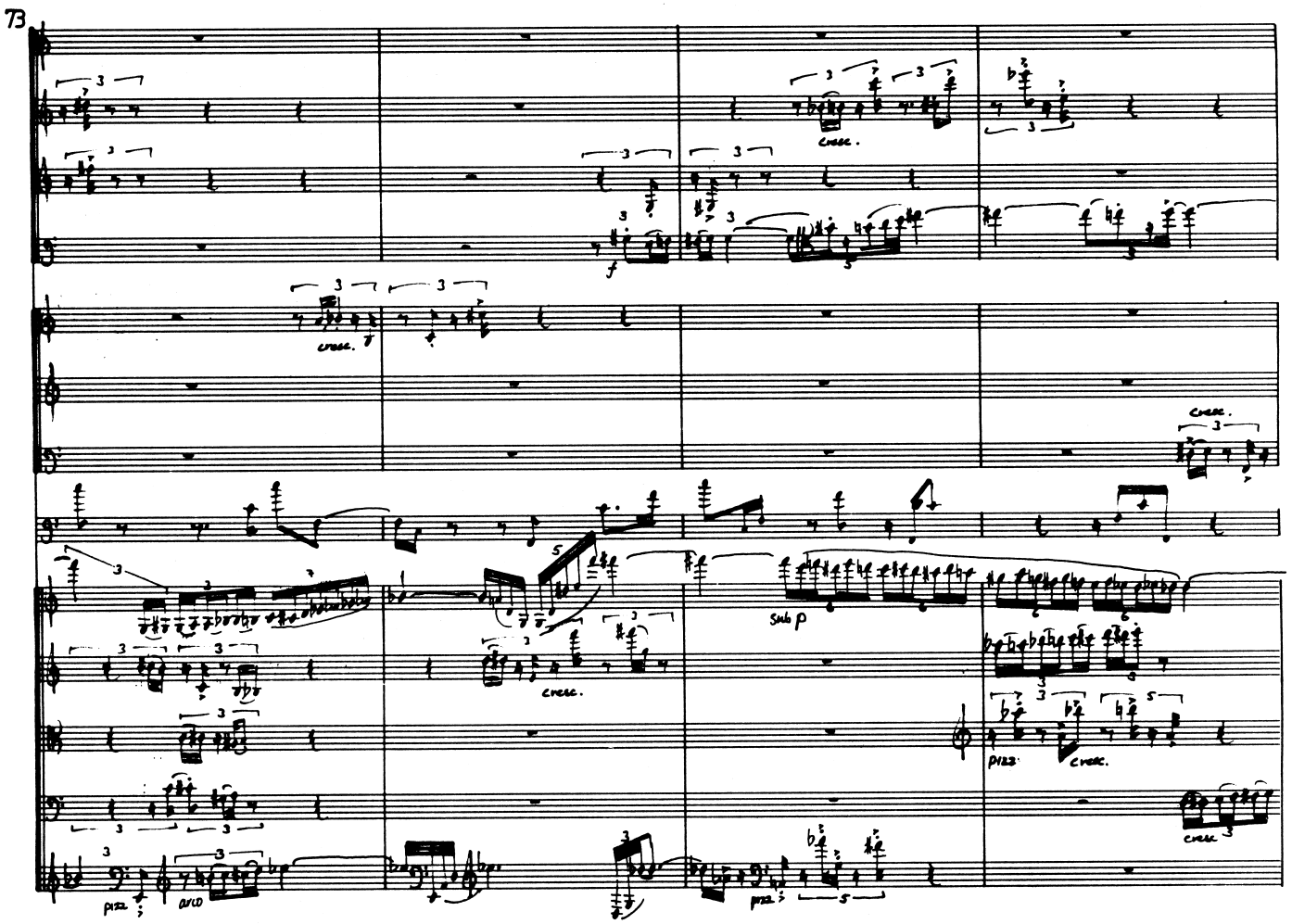
73
cresc.
f
cresc.
cresc.
sub p
cresc.
pizz.
cresc.
pizz.
arco
cresc.

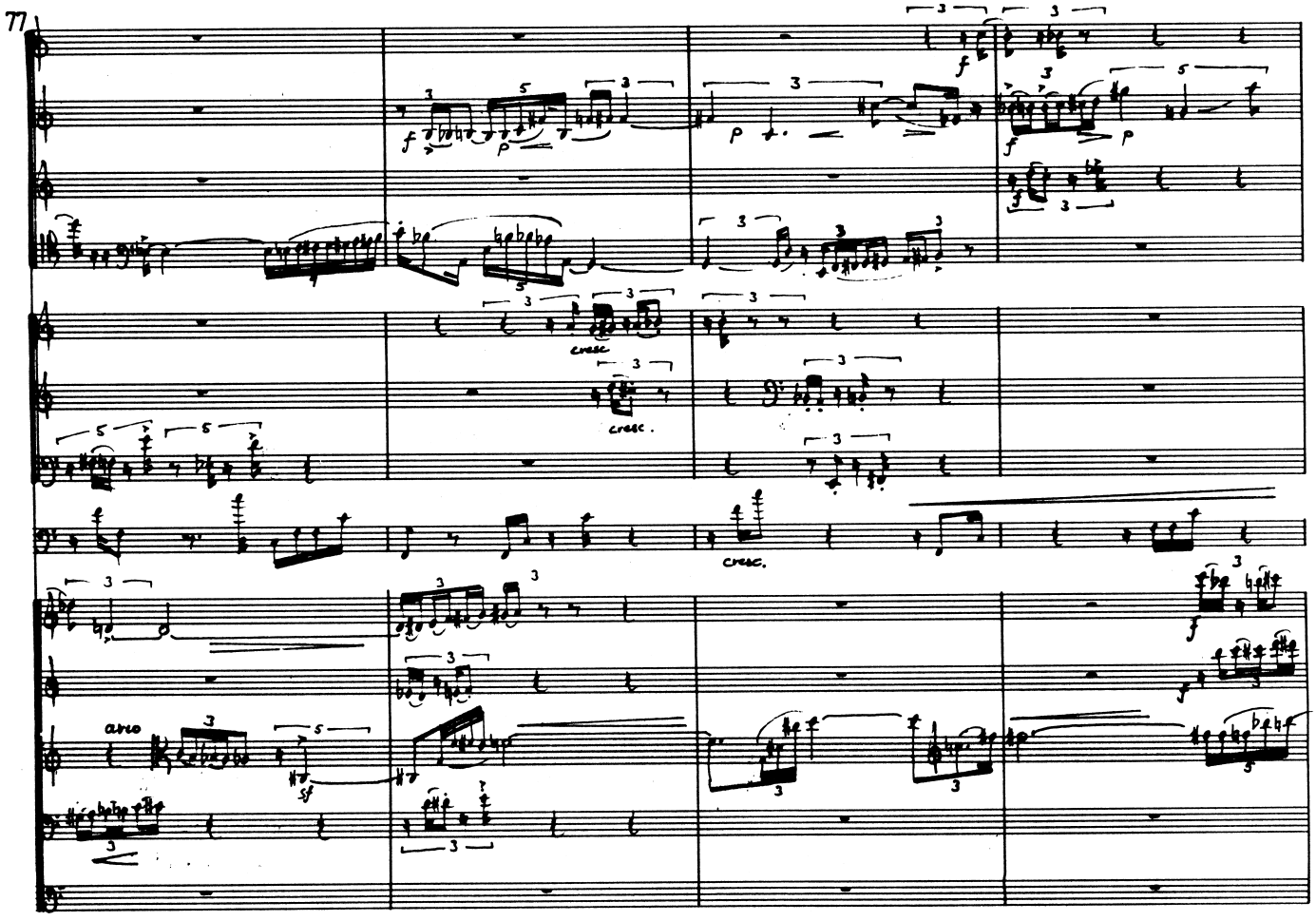
77
f
p
f
p
cresc.
cresc.
cresc.
arco
sf
f

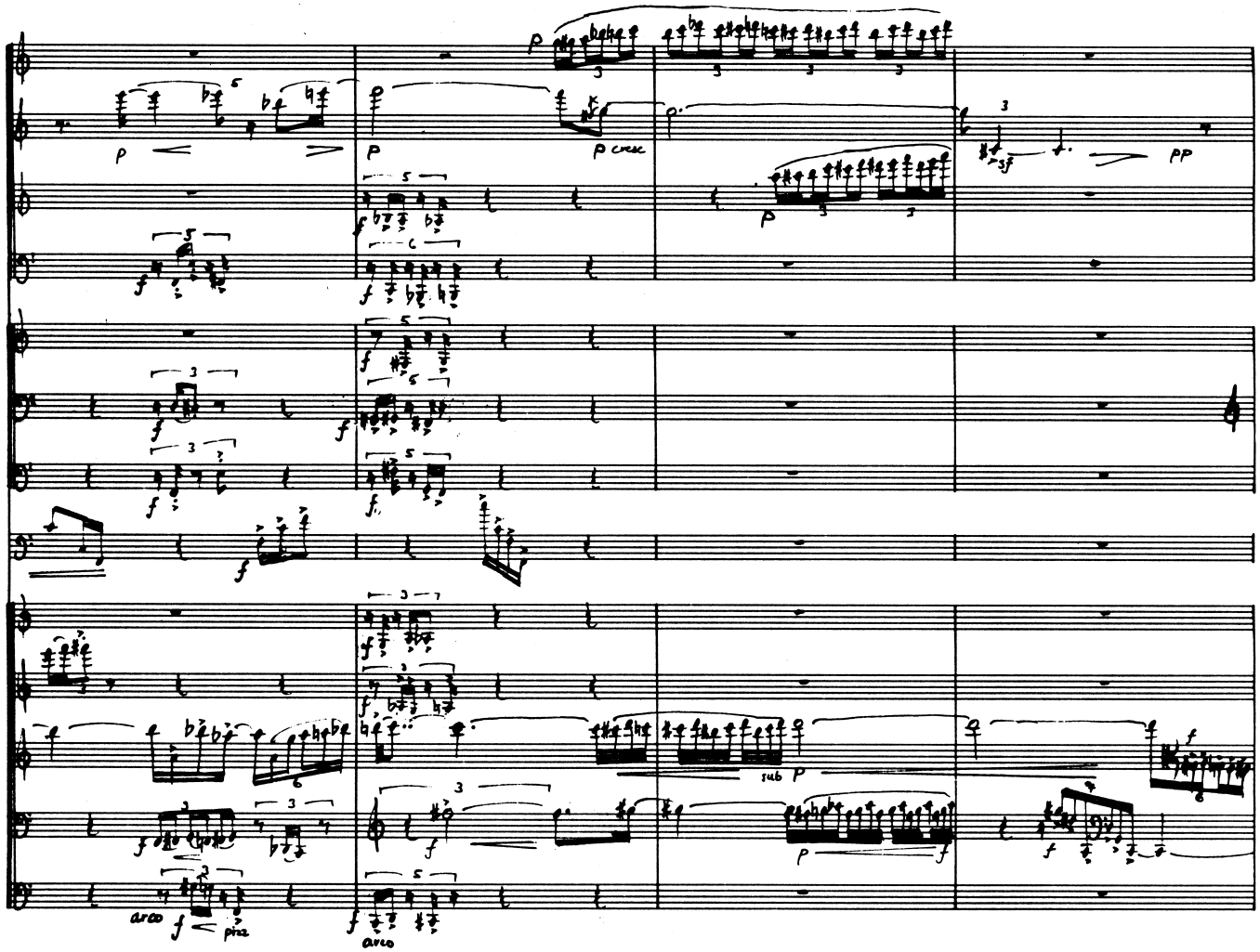
81
p
p cresc
pp
sub p
arco
pizz
arco

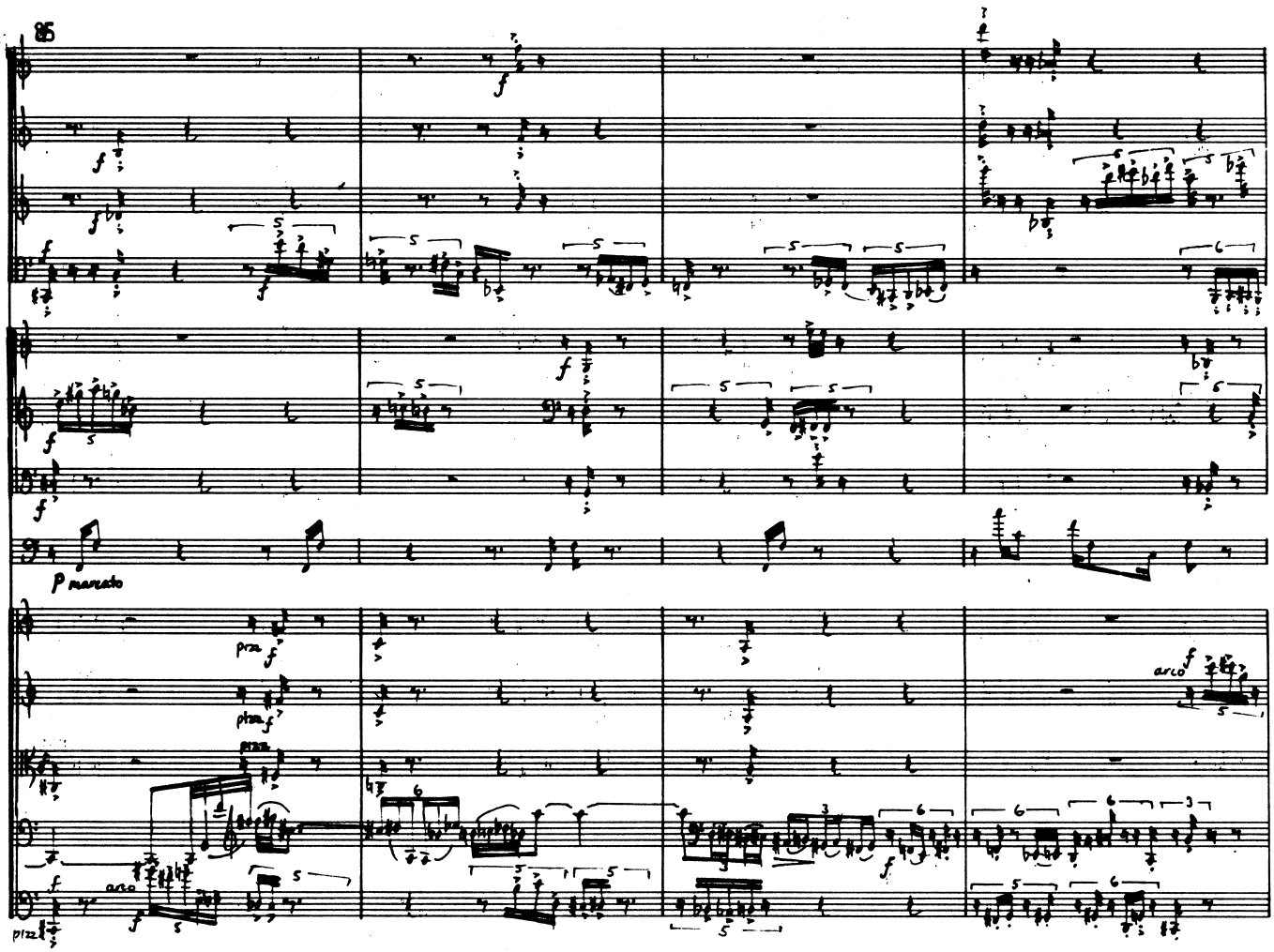
85
f
p marcato
pizz
arco
arco

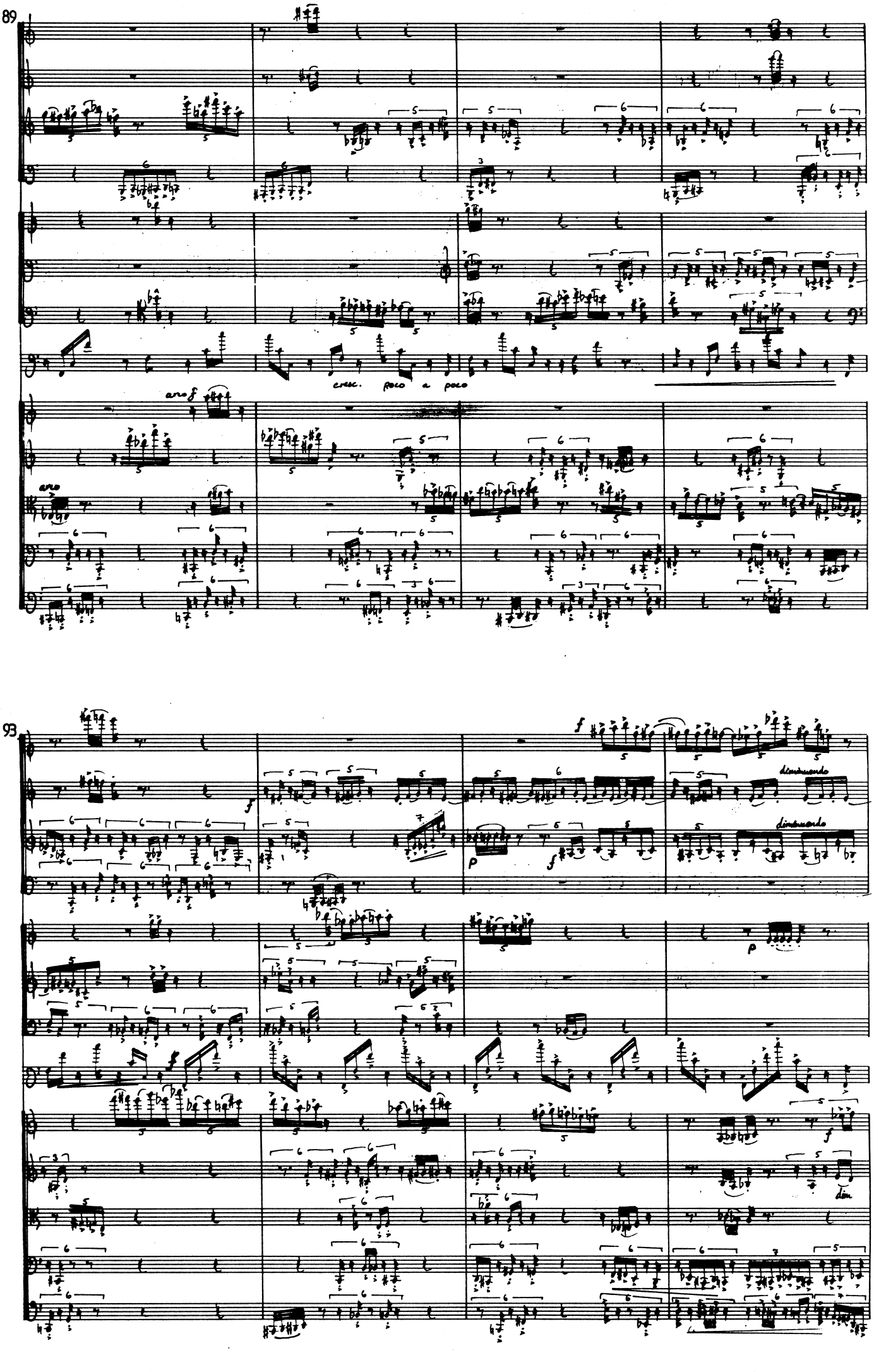
89
cresc. poco a poco
arco
93
diminuendo
diminuendo
dim

97

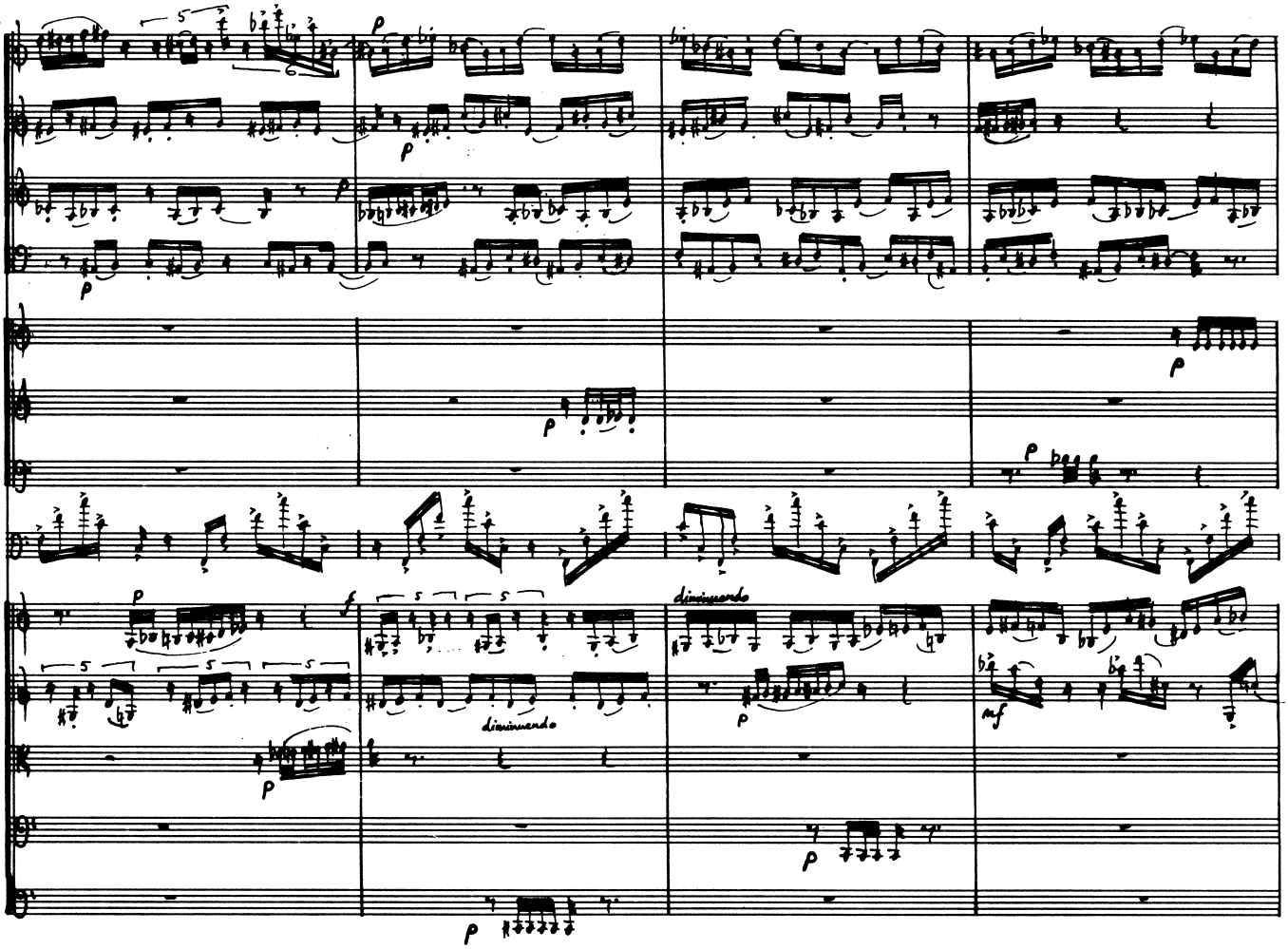

101

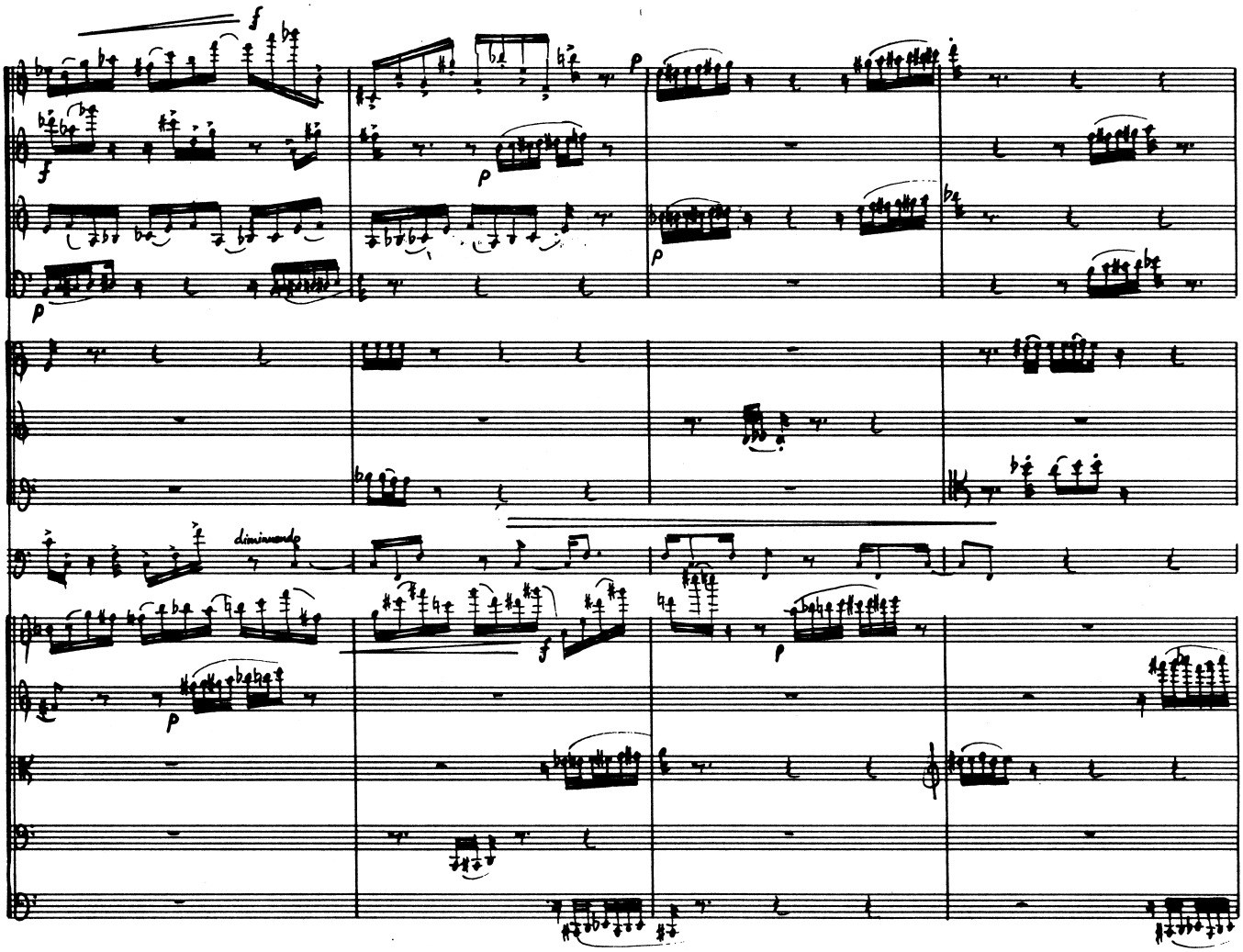

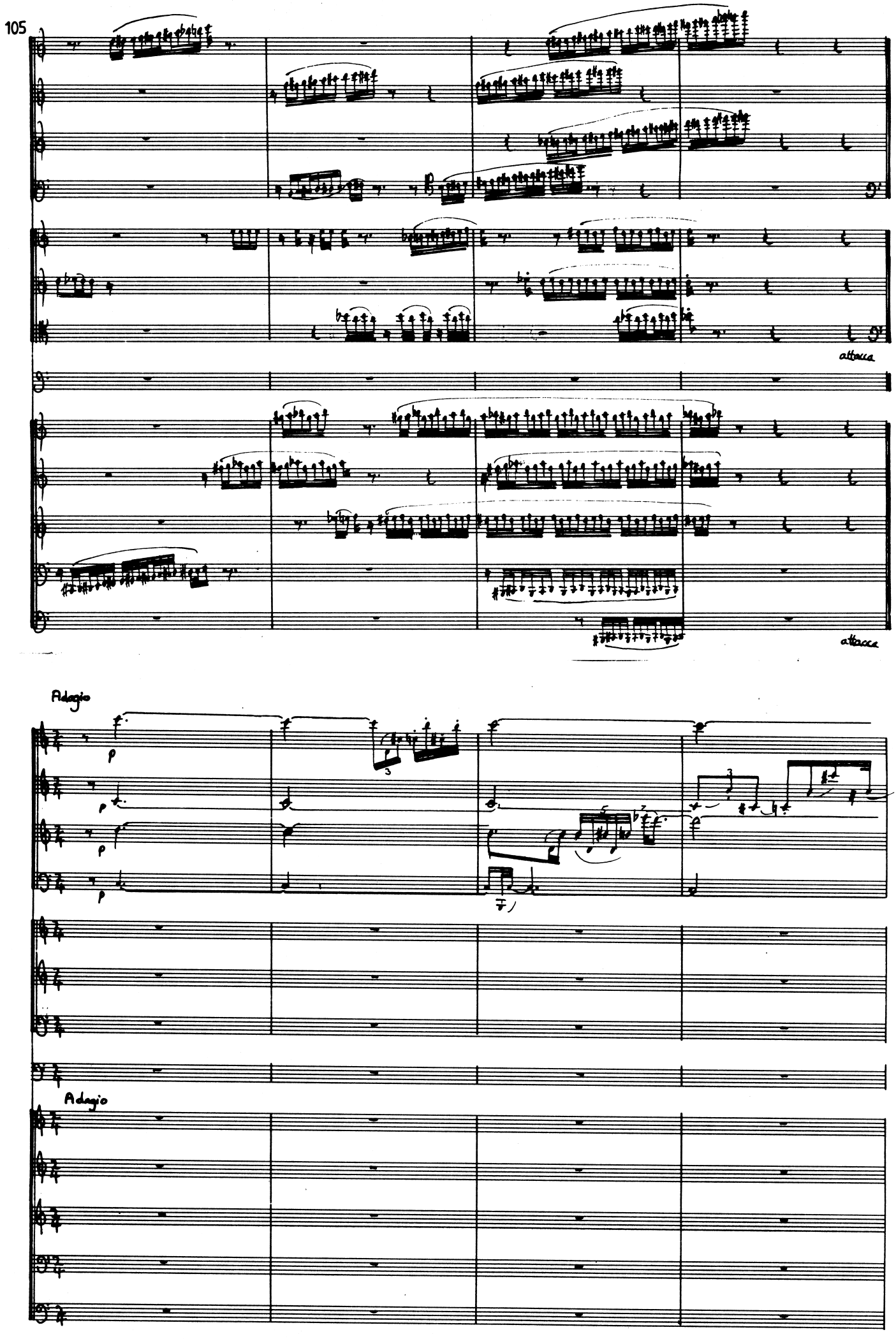
105
attacca
attacca
Adagio
Adagio

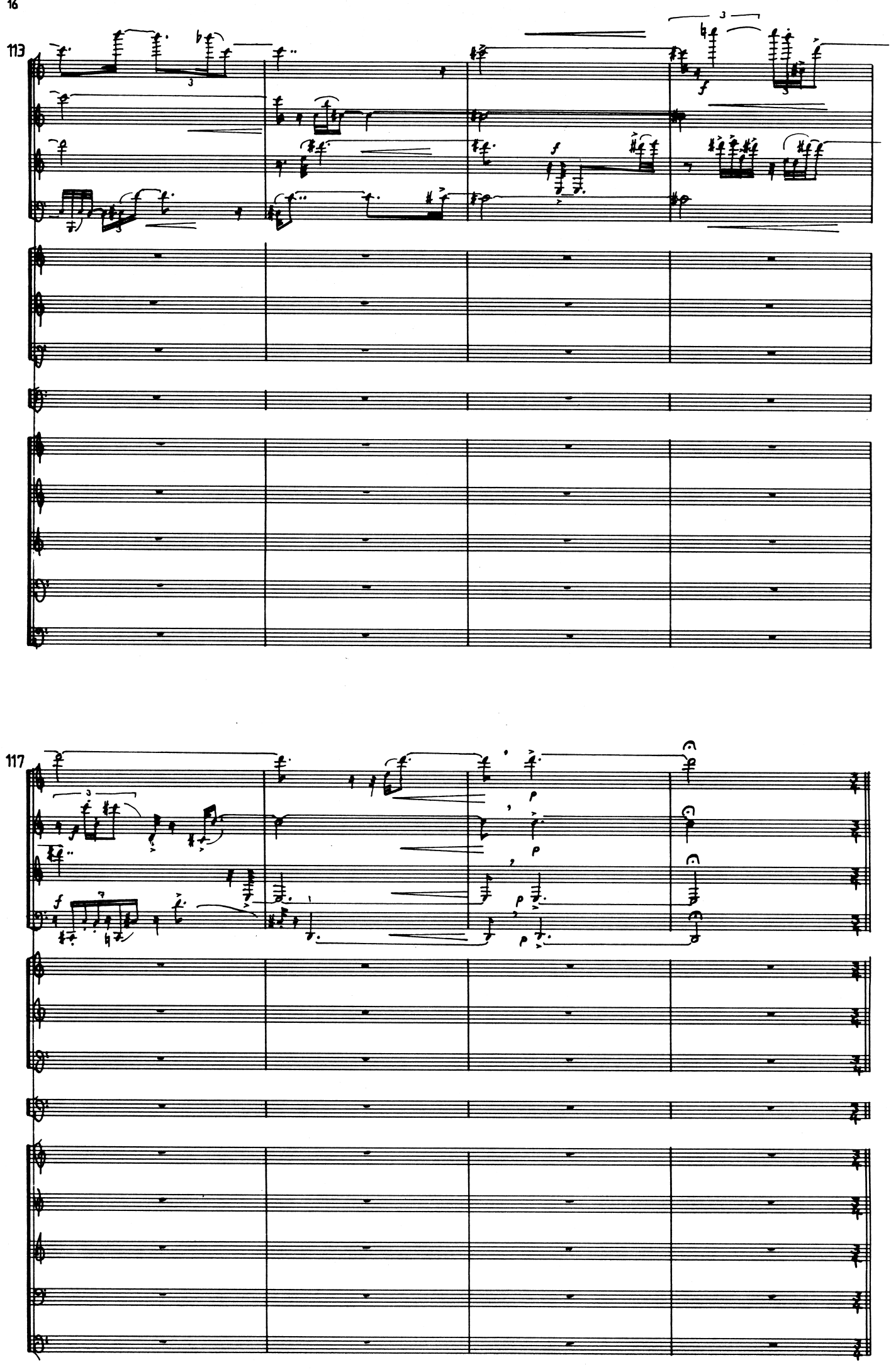
113
117

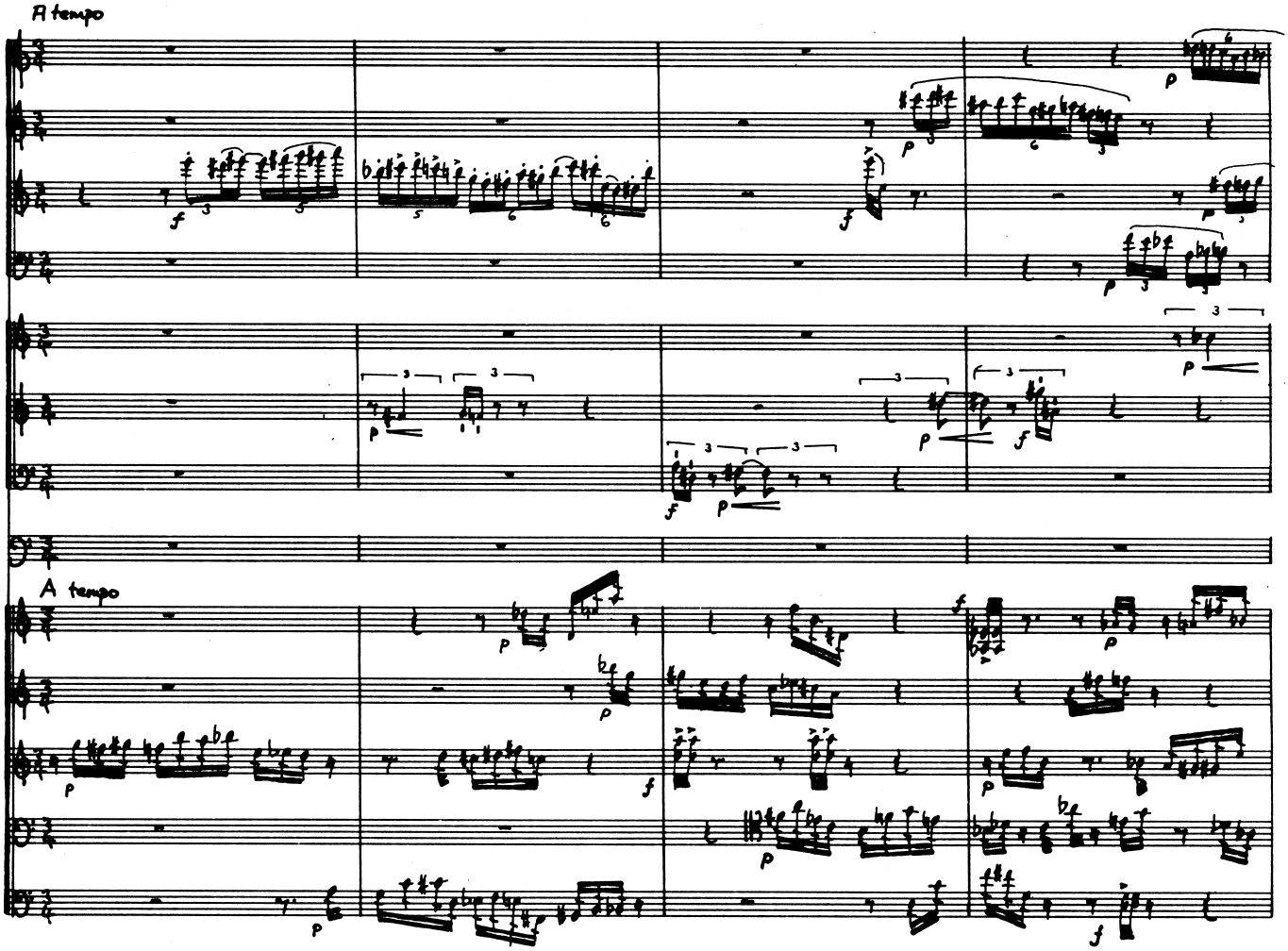
A tempo
A tempo

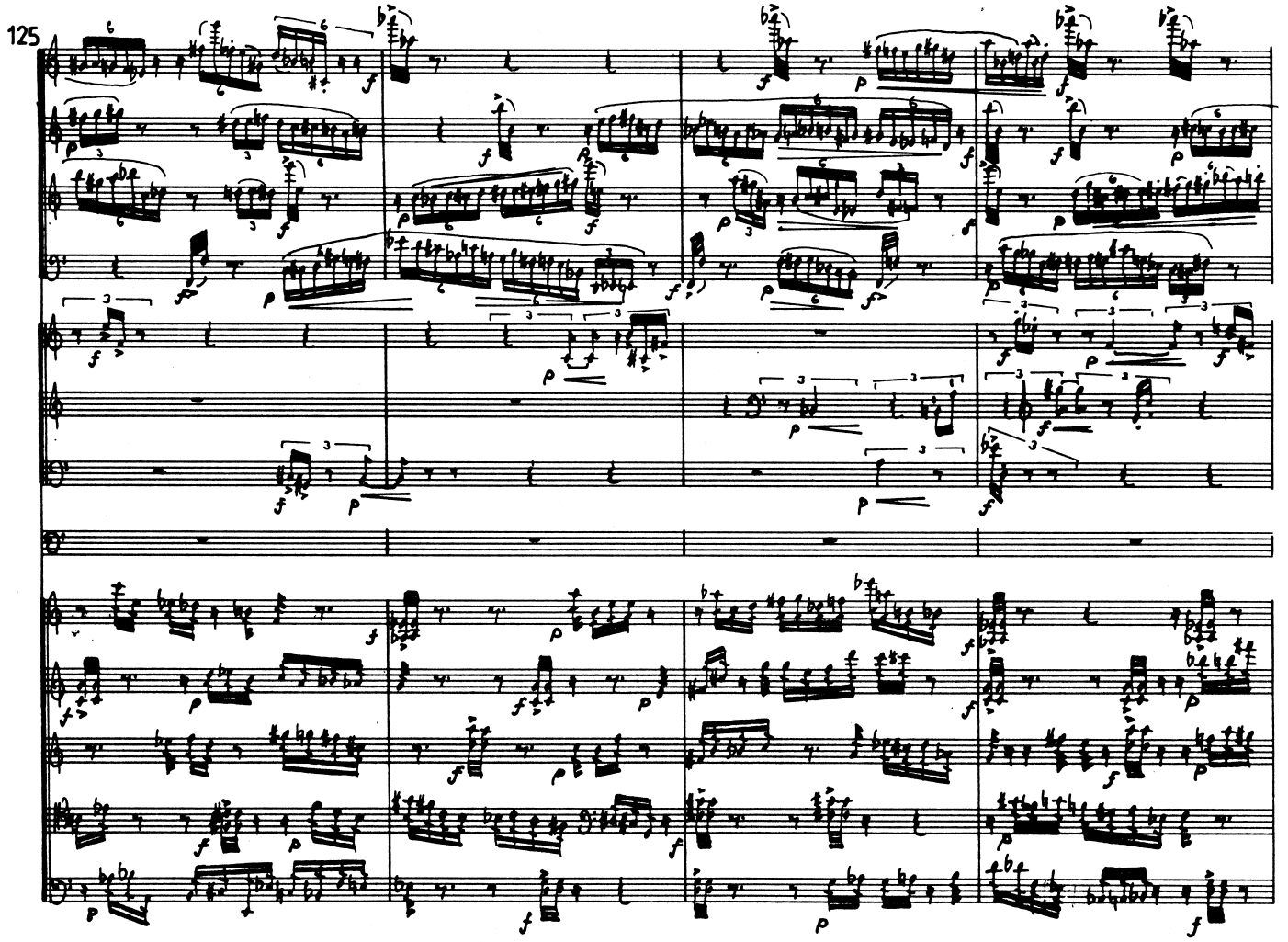
125

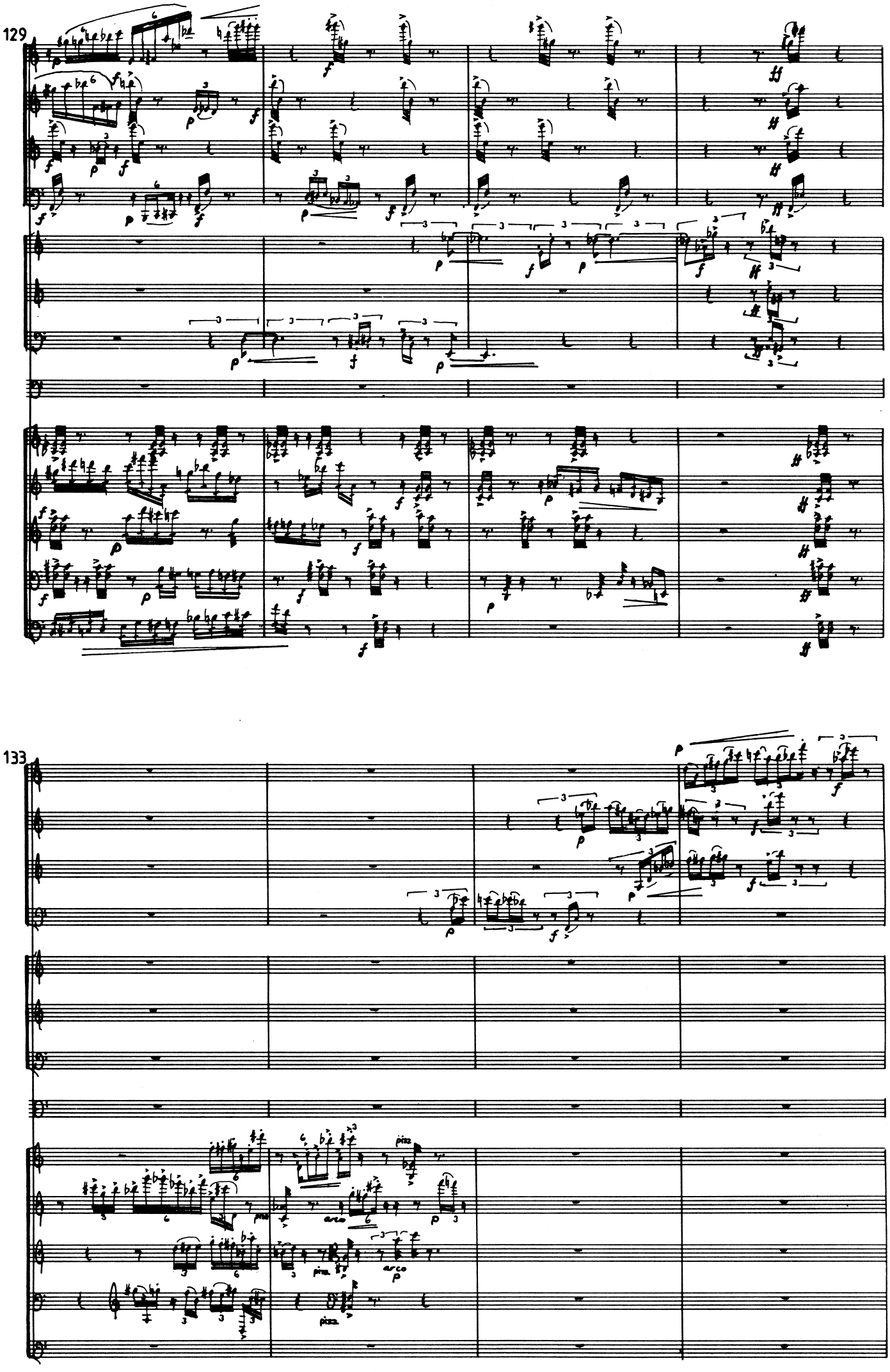
129
133

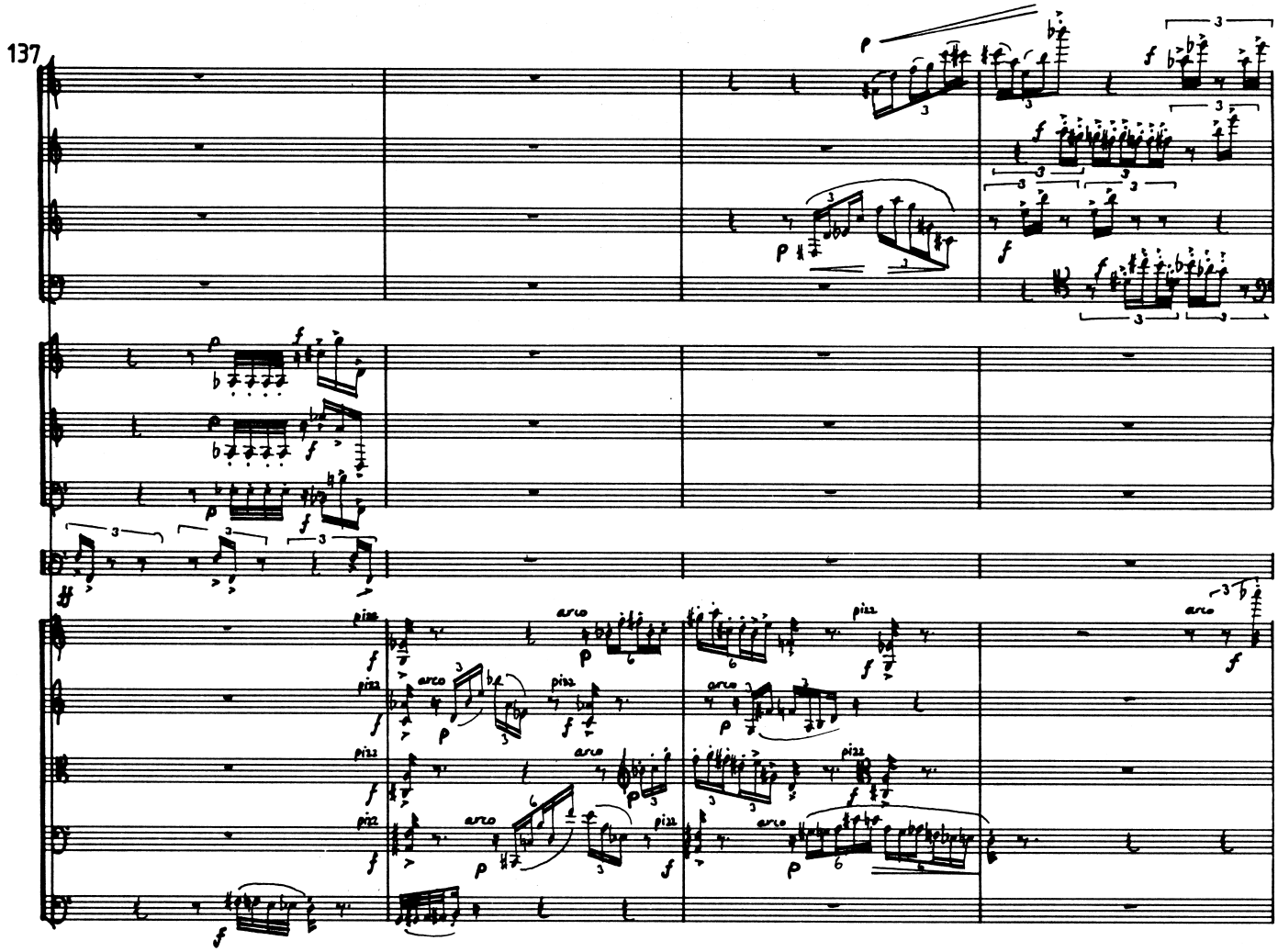
137
arco
pizz

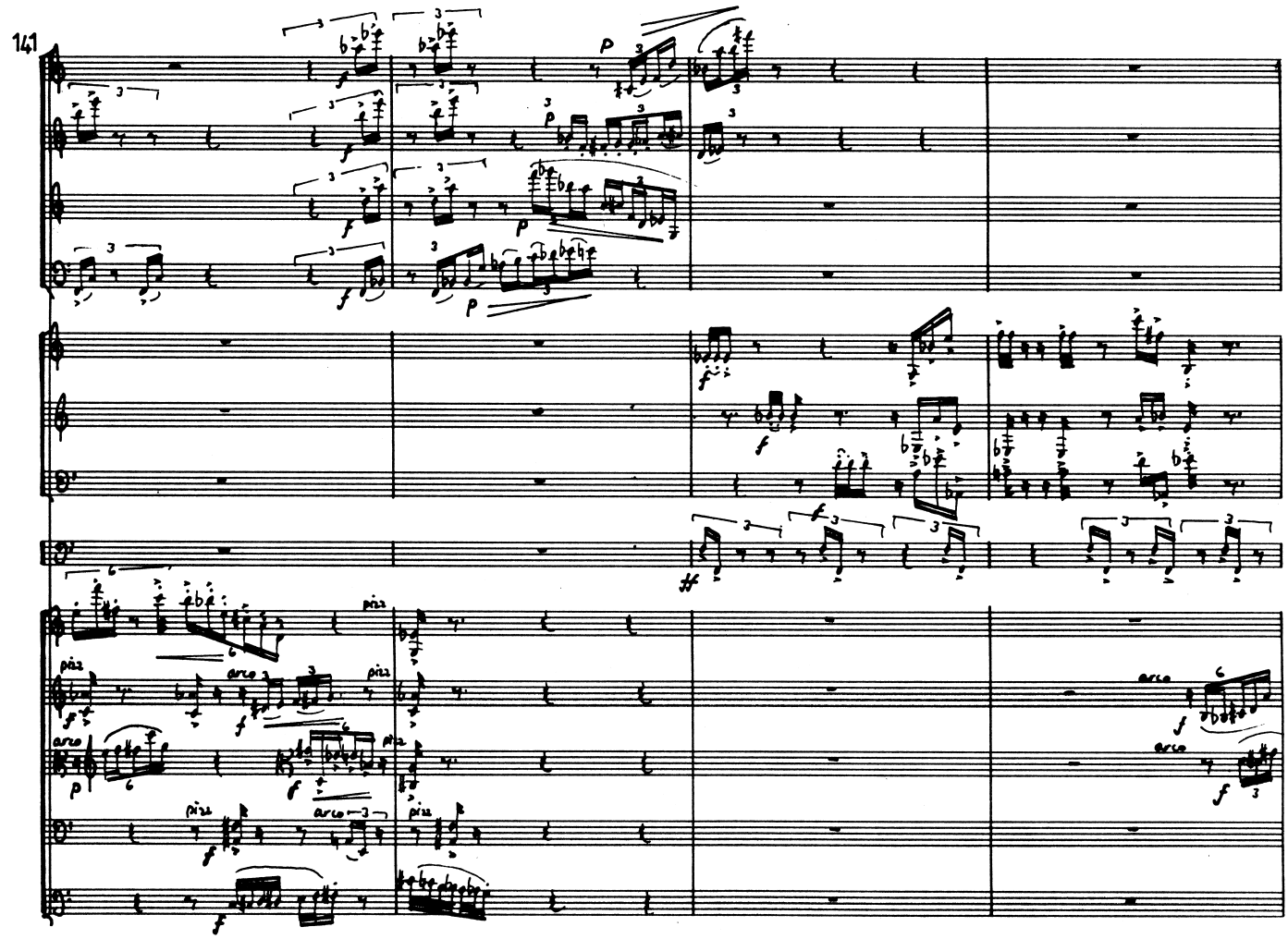
141
arco
pizz

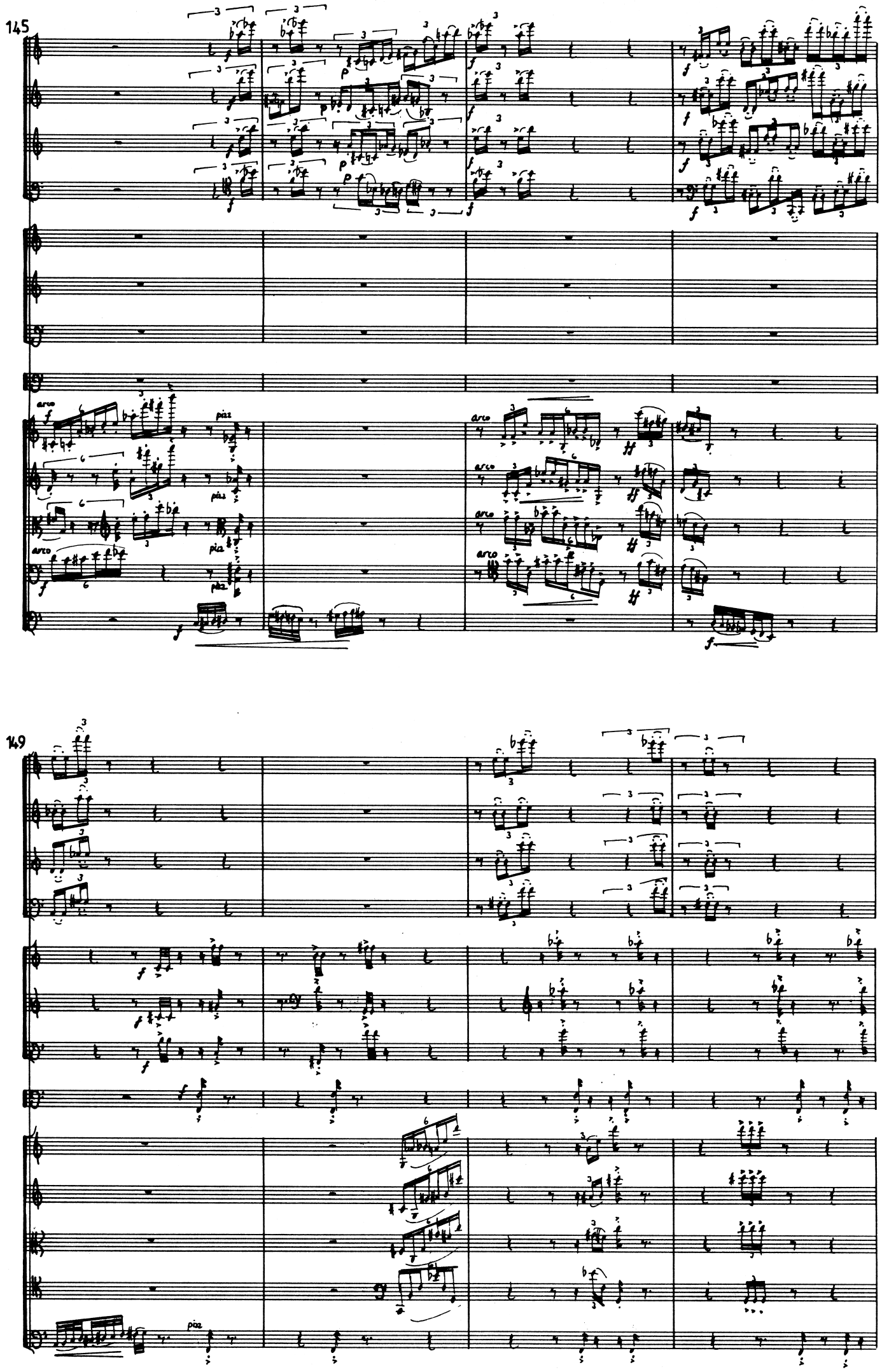
145
arco
pizz
149
pizz

153

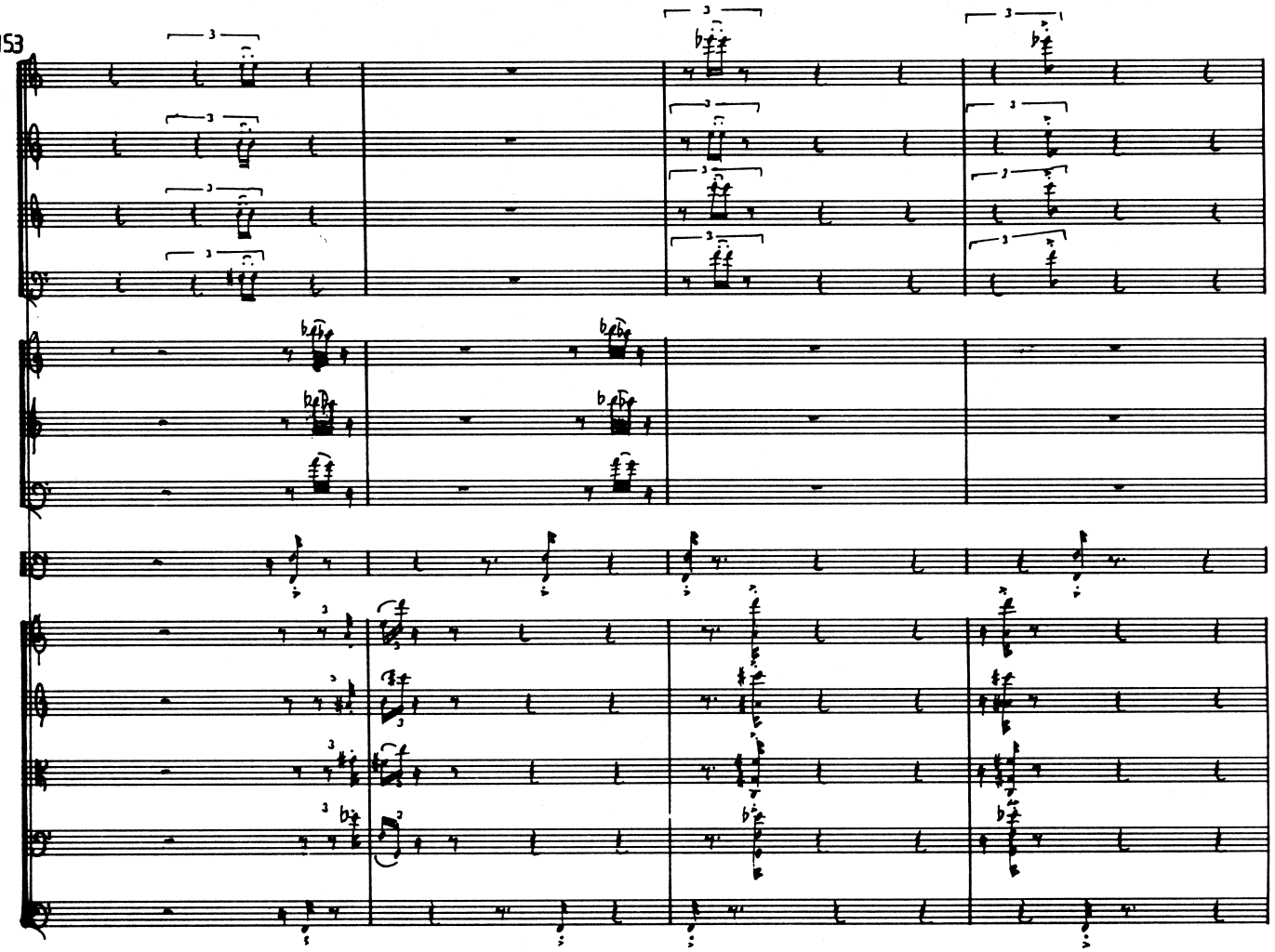

157

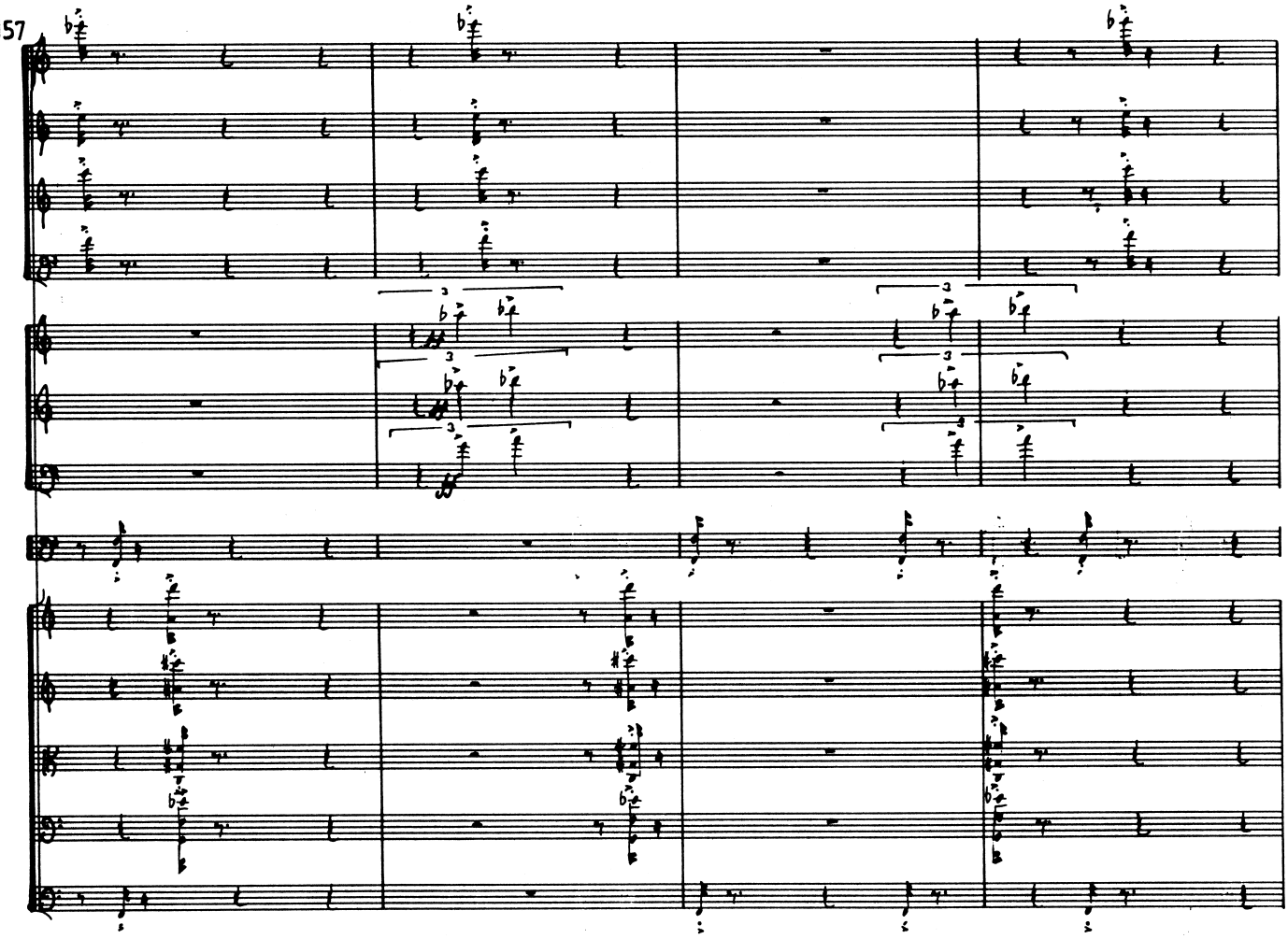

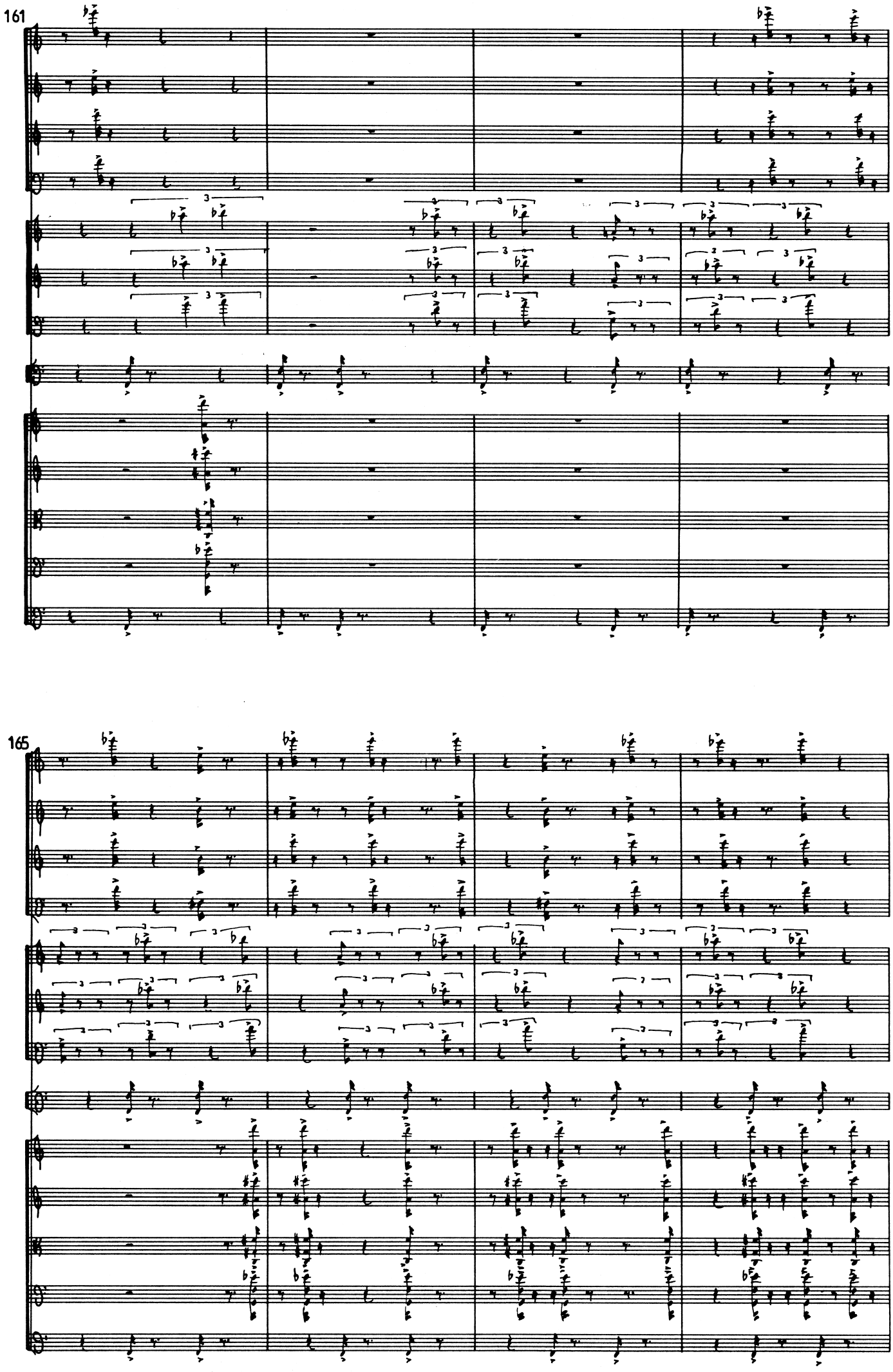
161
165

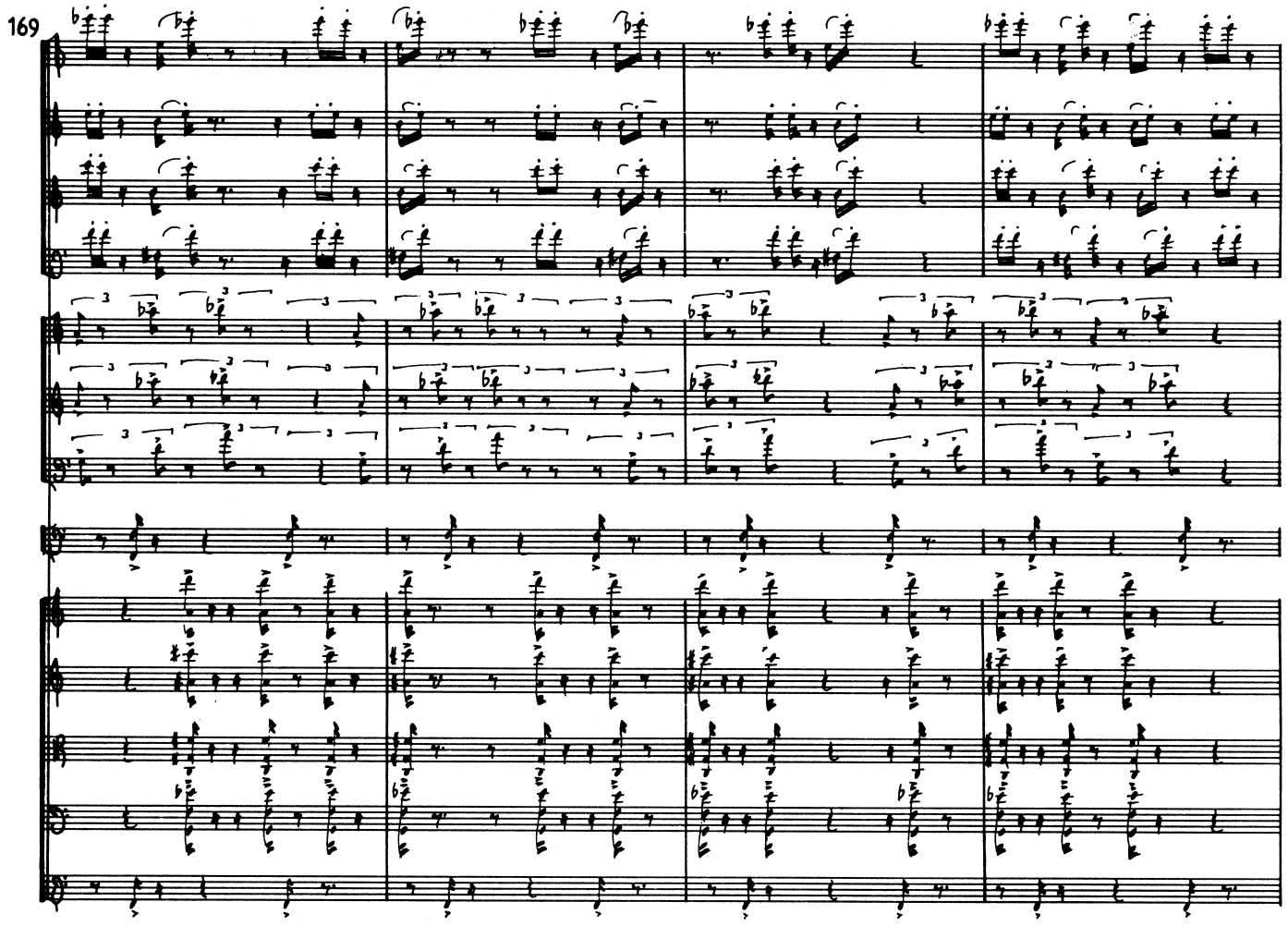
169

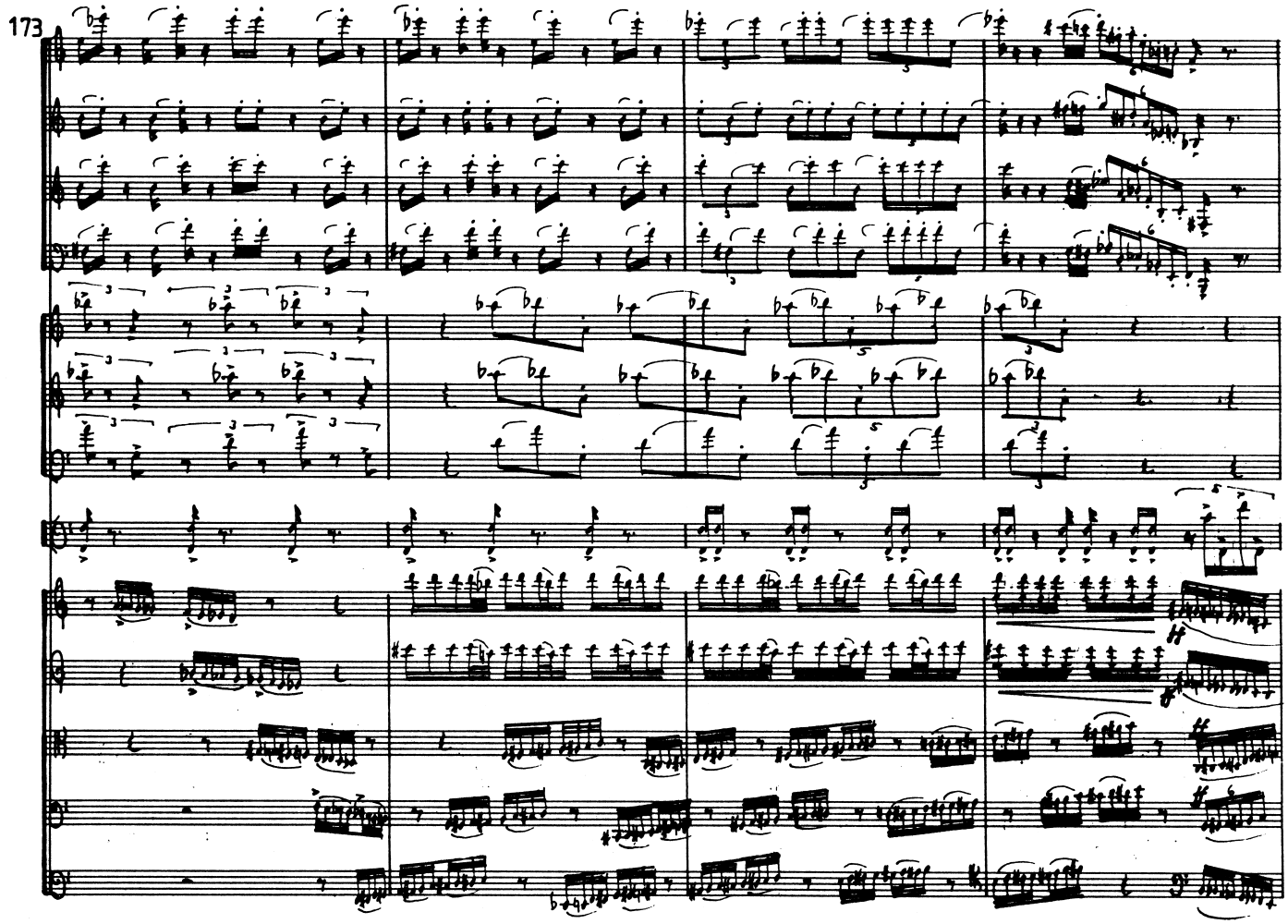
173

più lento

più lento

181

185

A Tempo

A Tempo

189

193

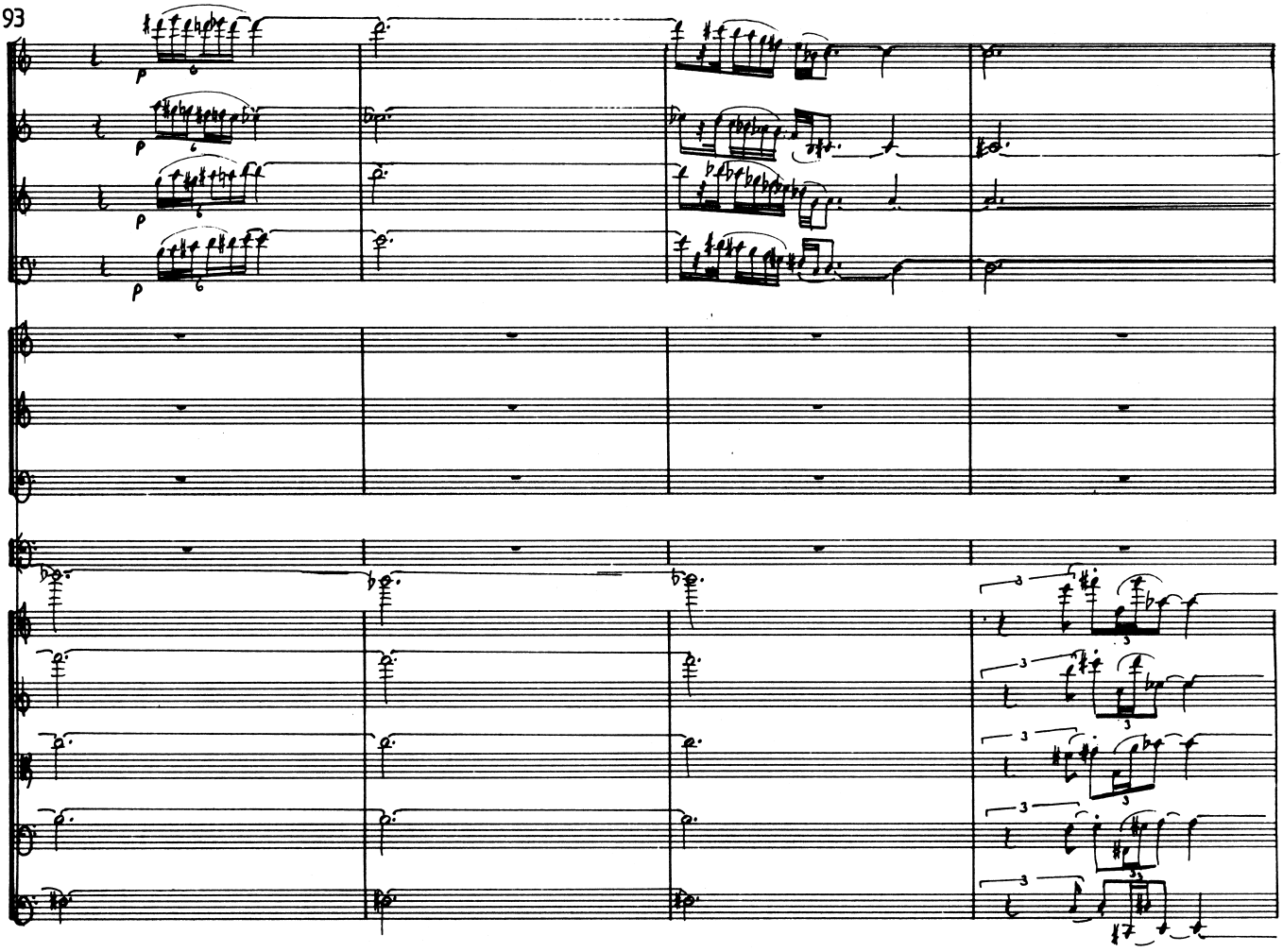

197

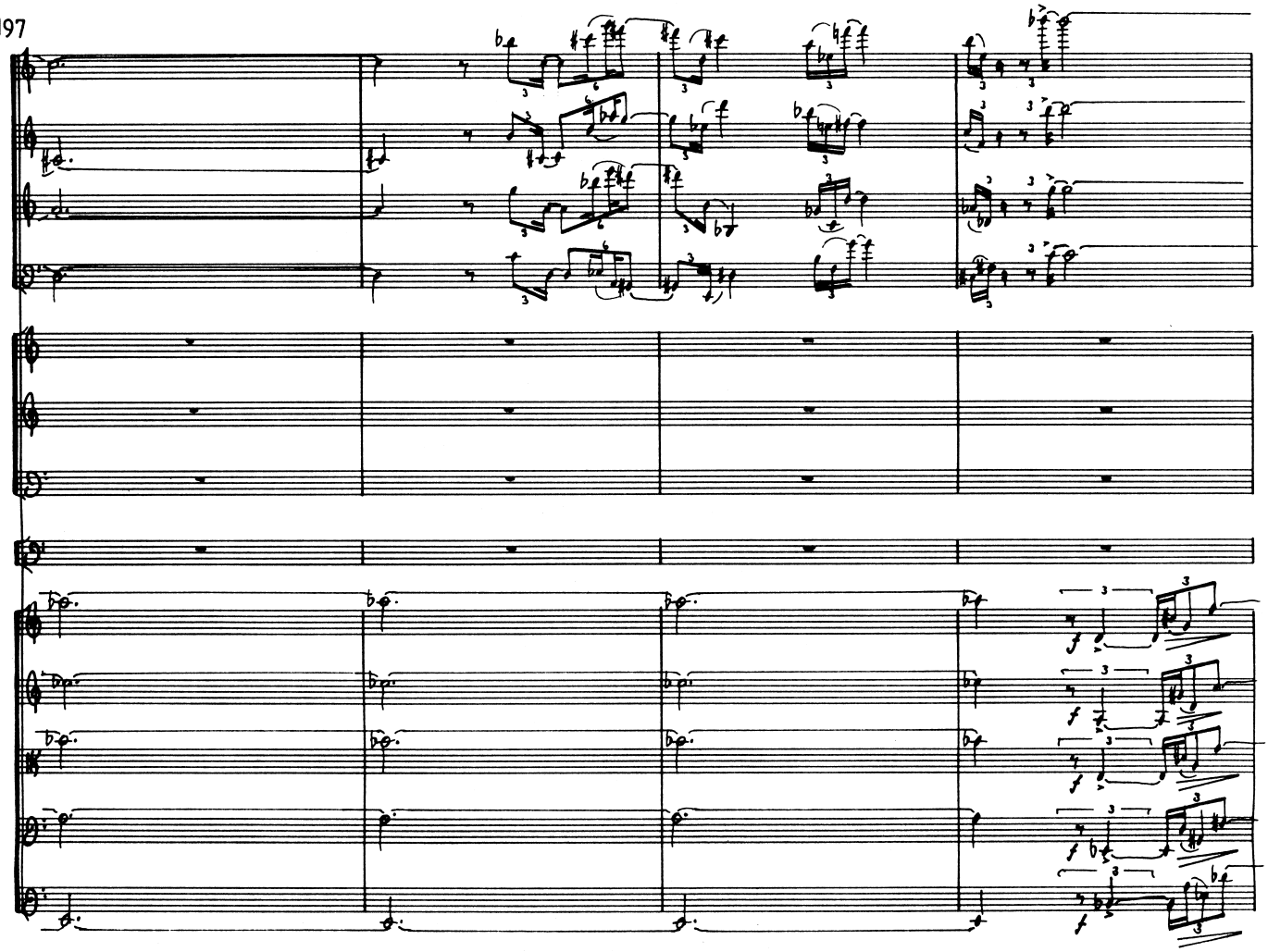

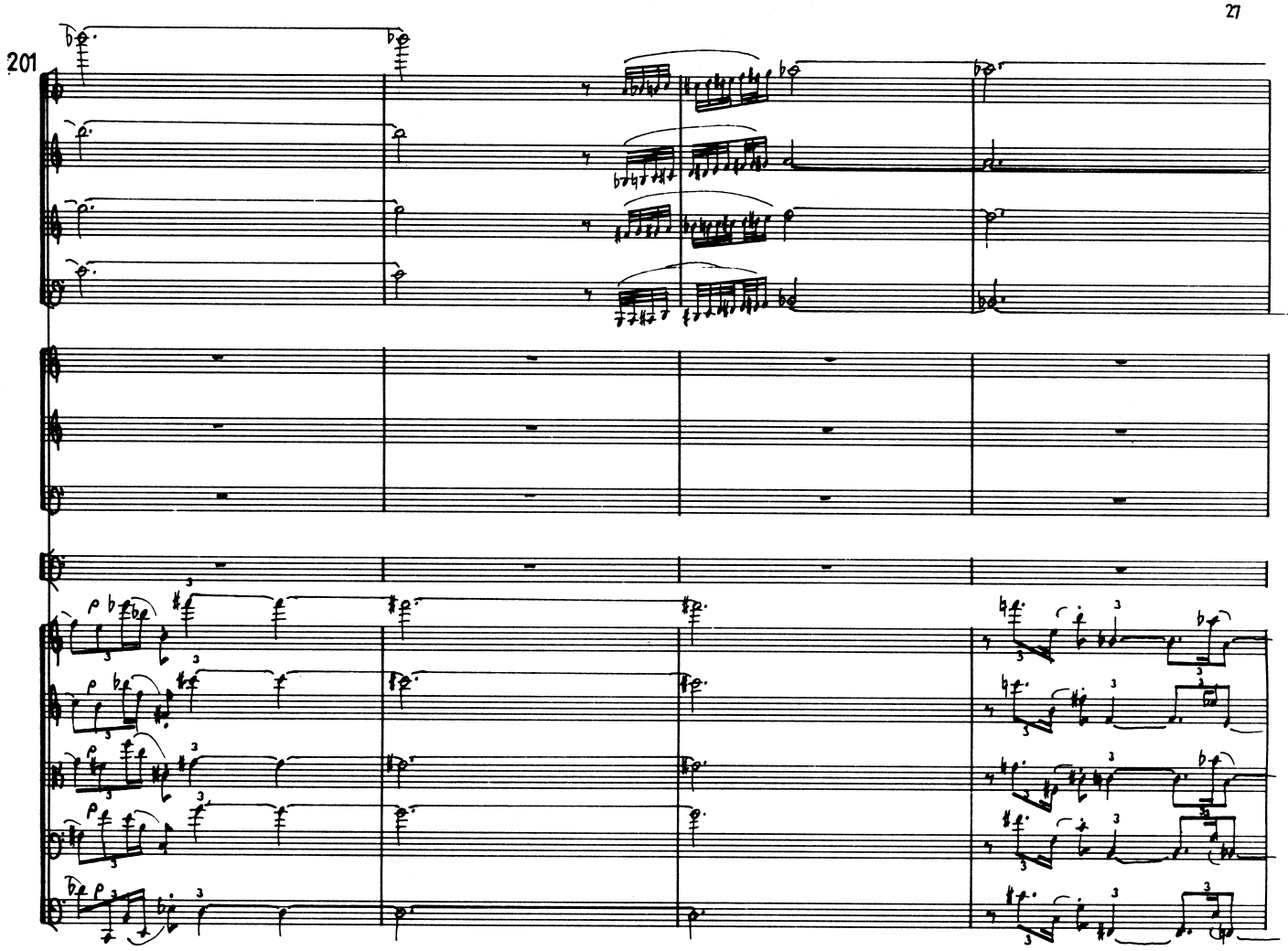
201

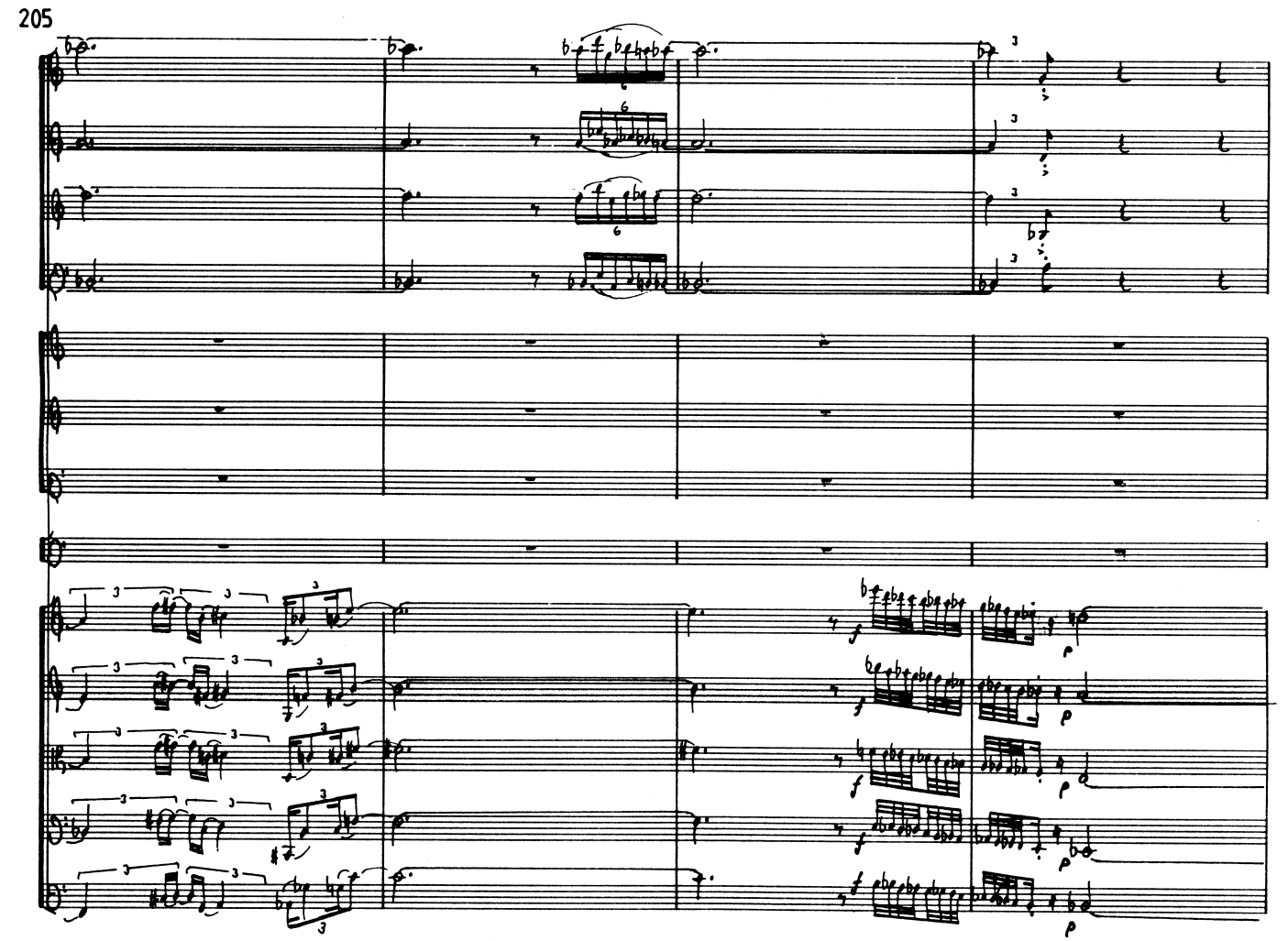
205

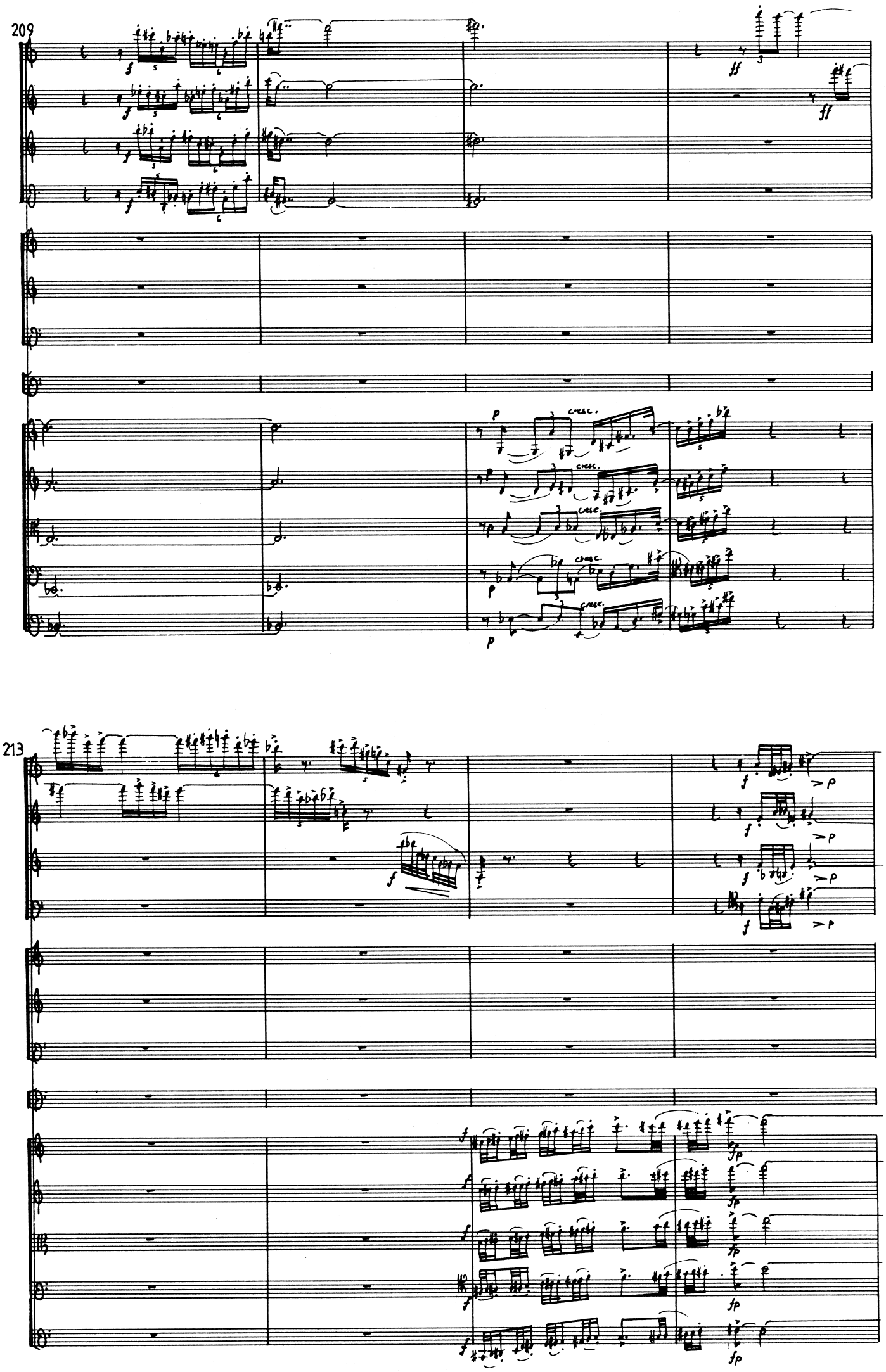
209
cresc.
213

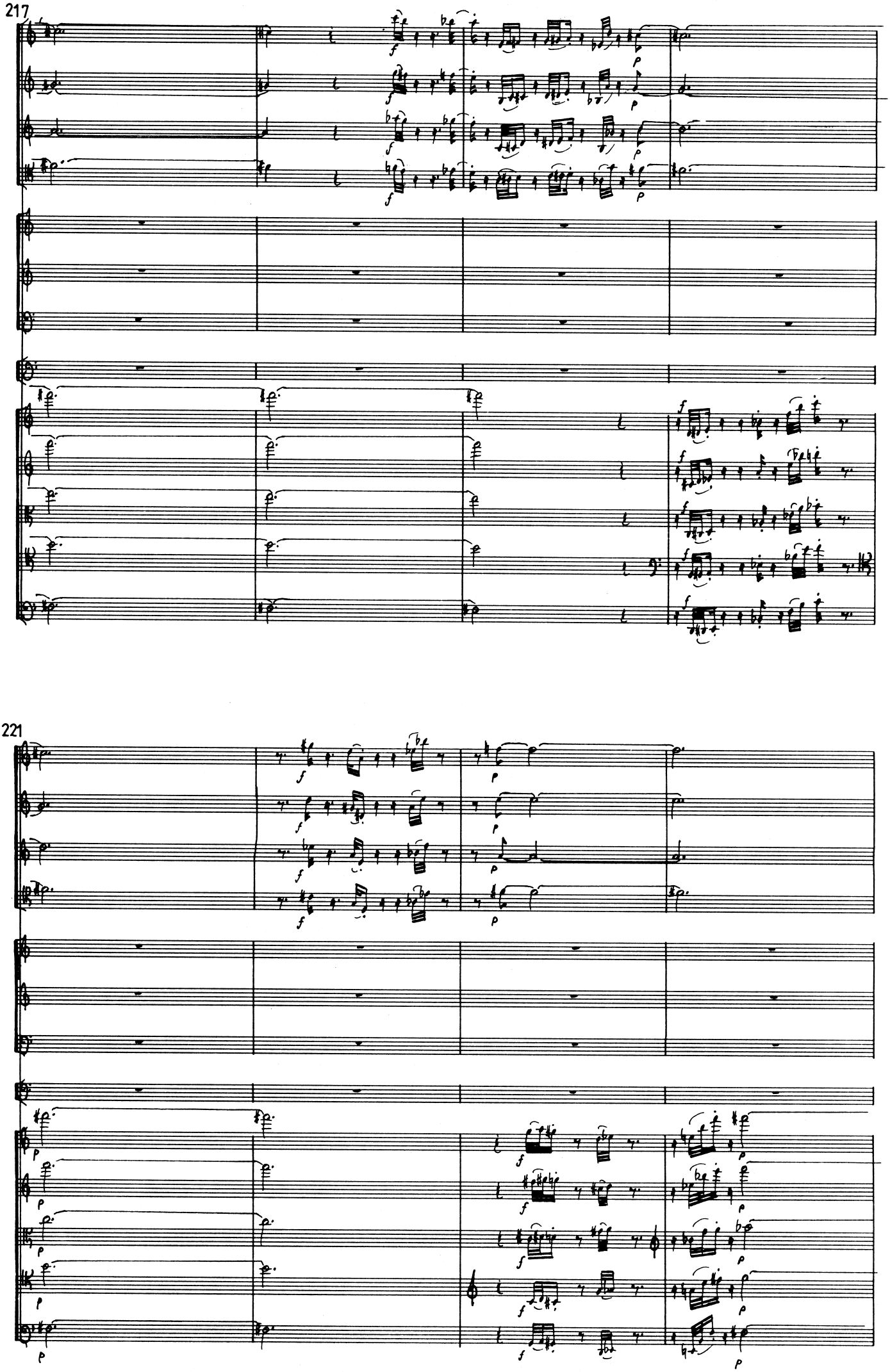
217
221

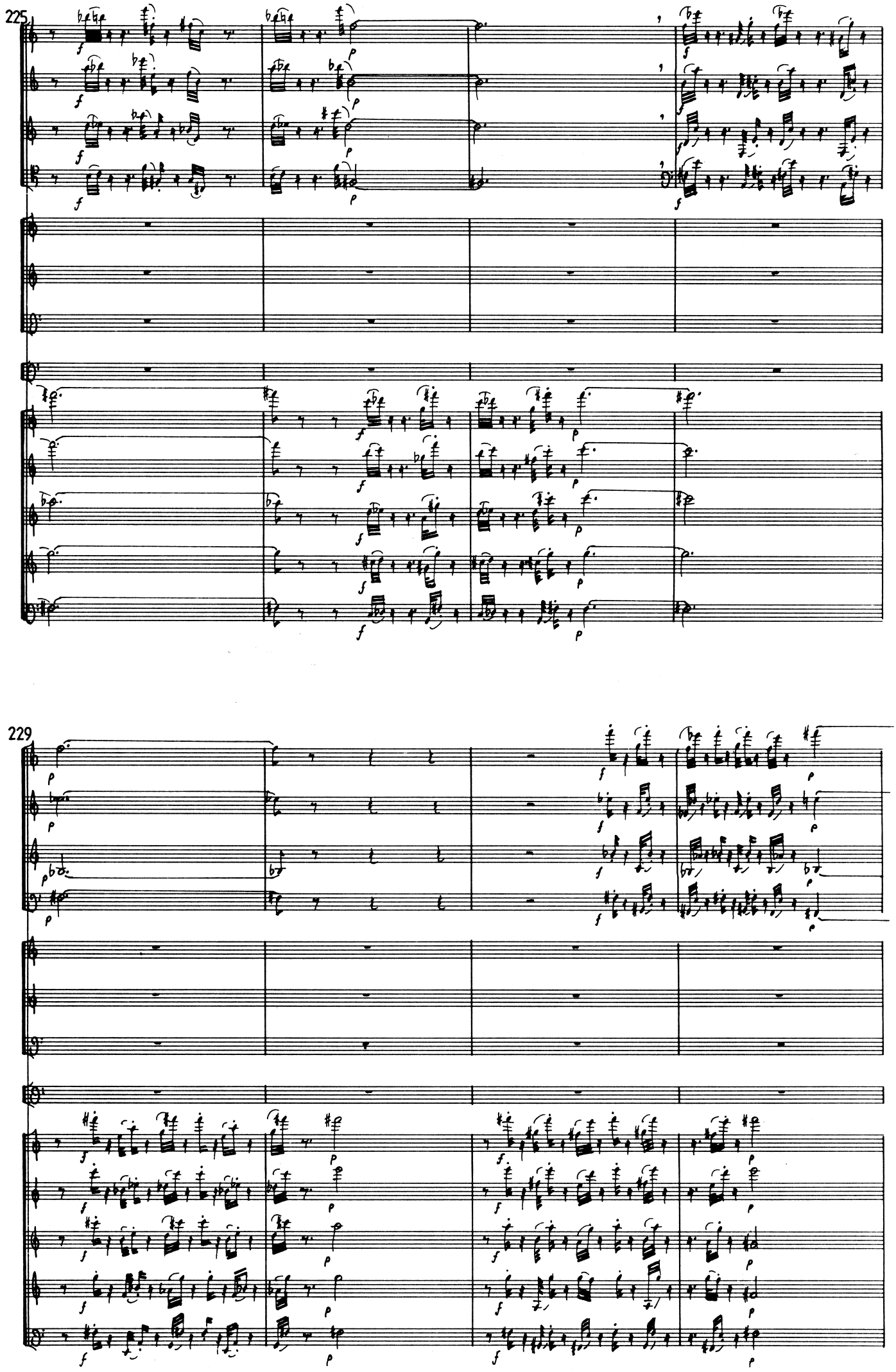
225
229

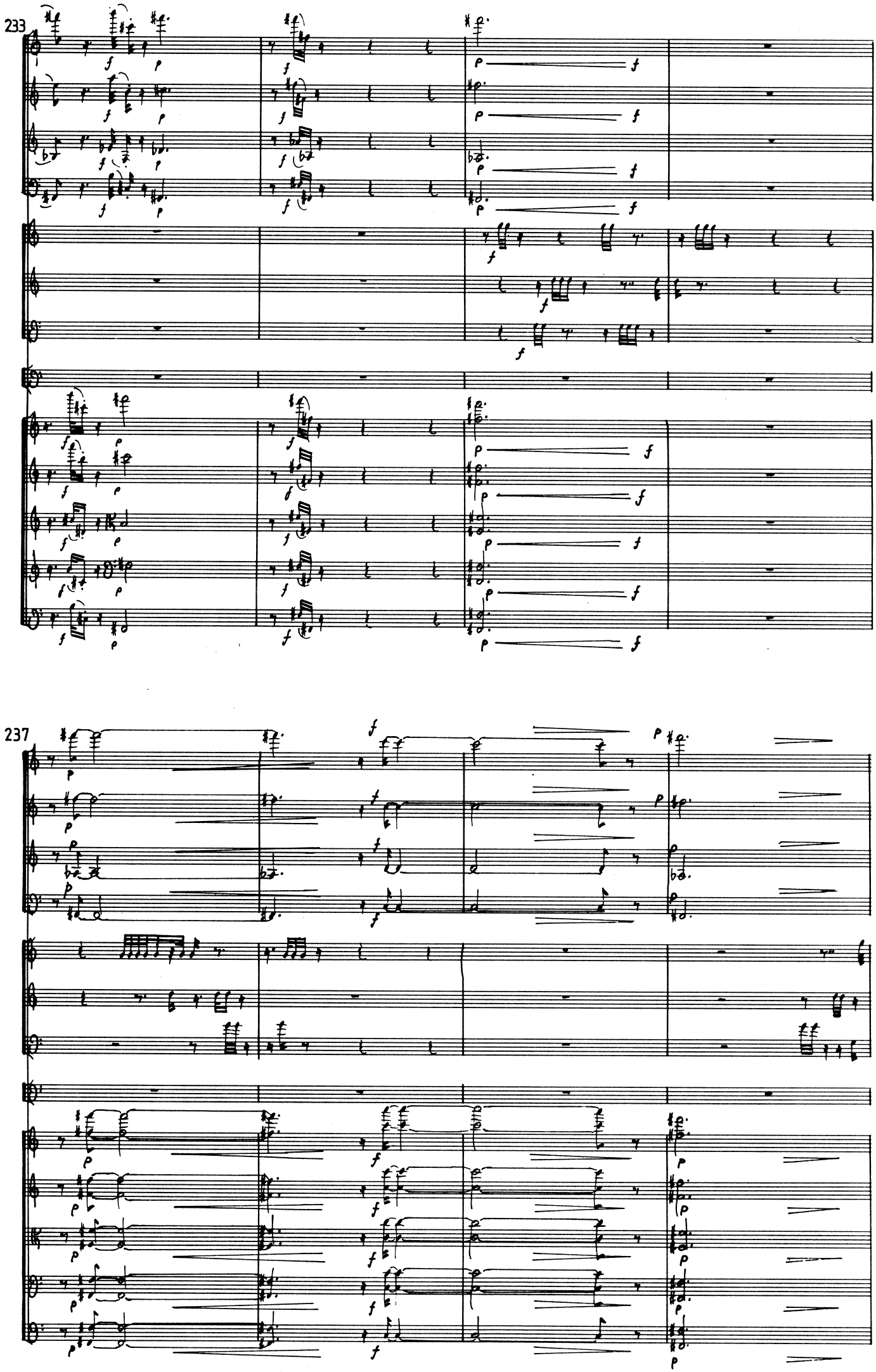
233
237

241

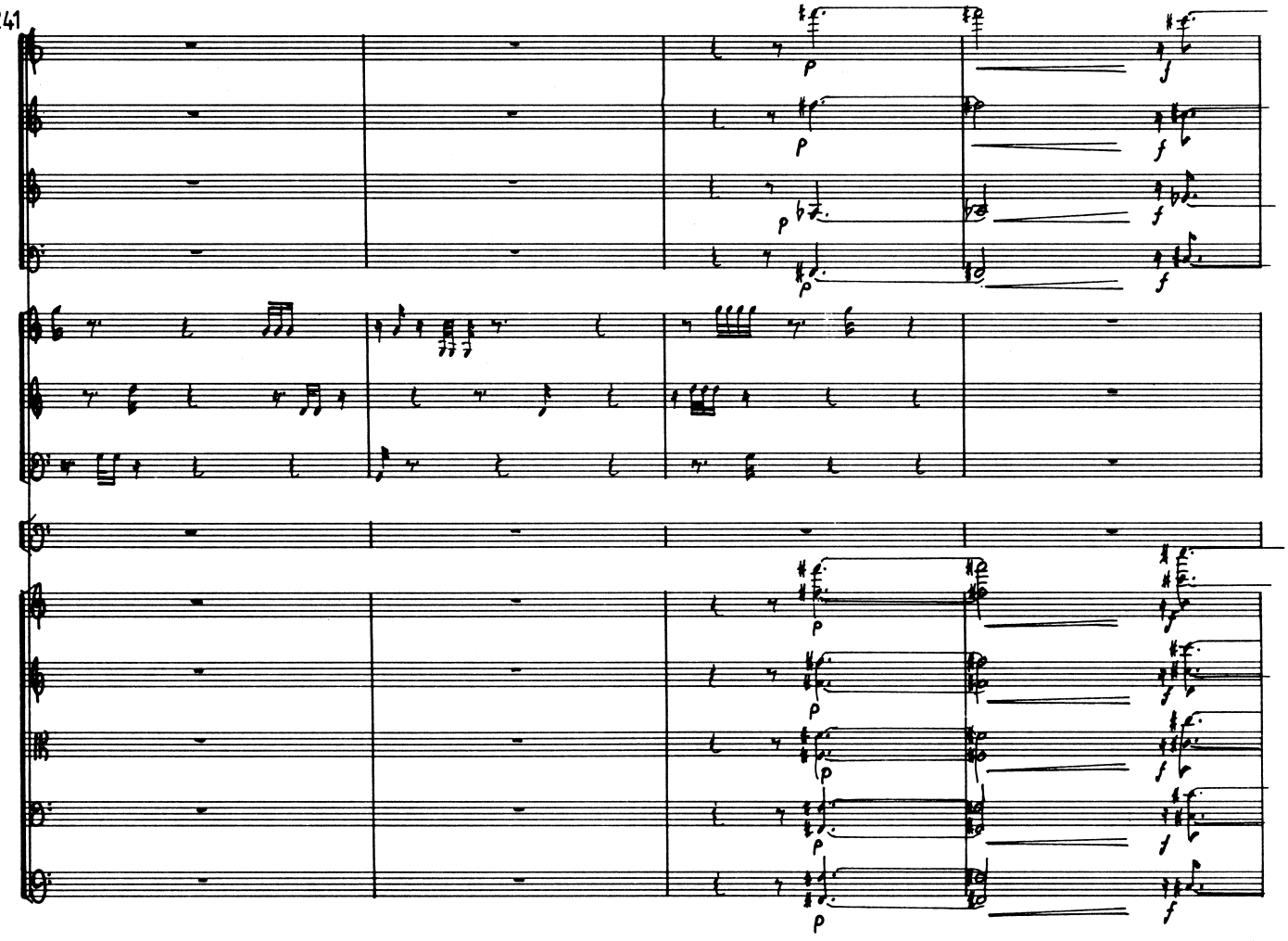

245

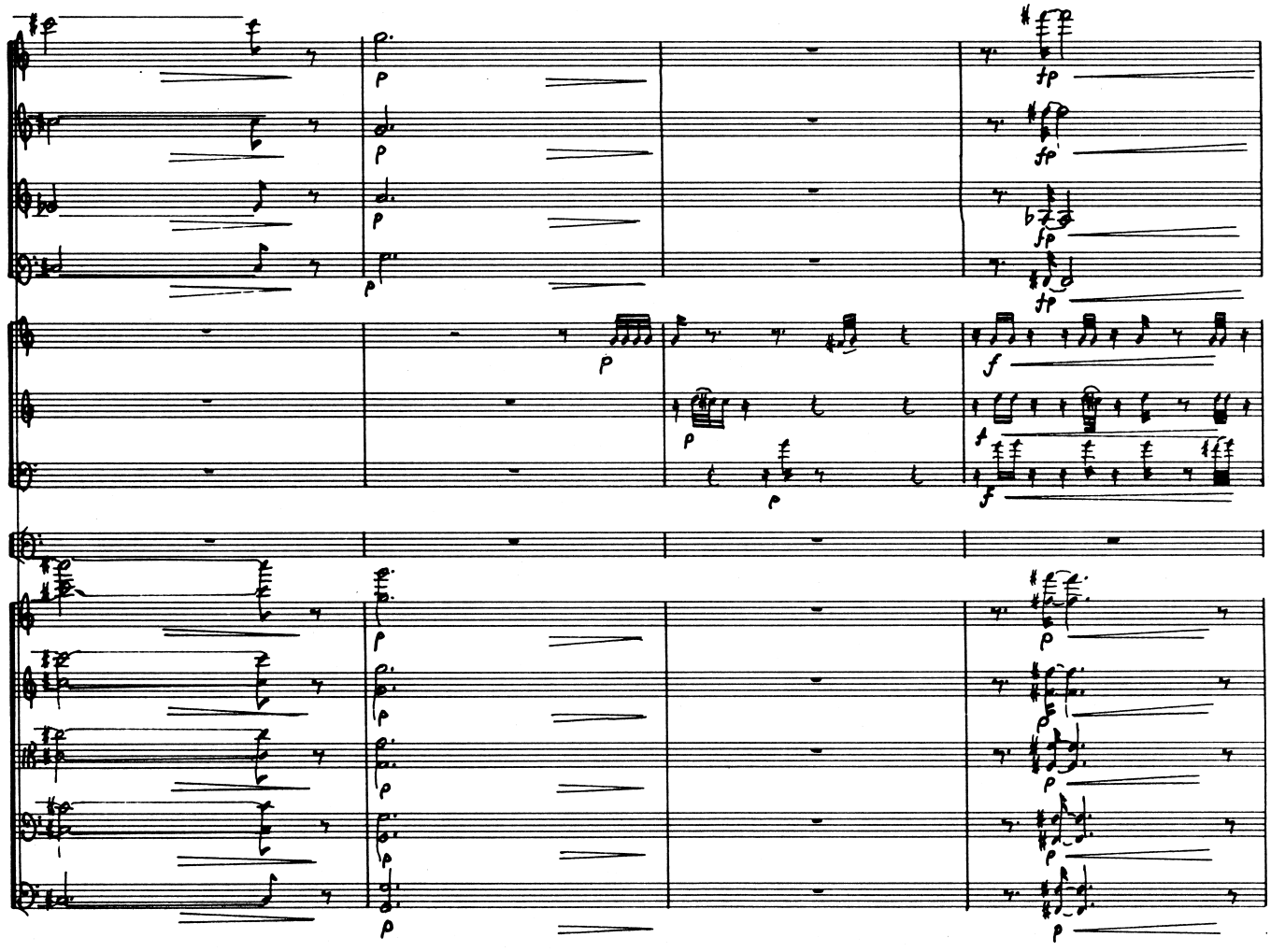

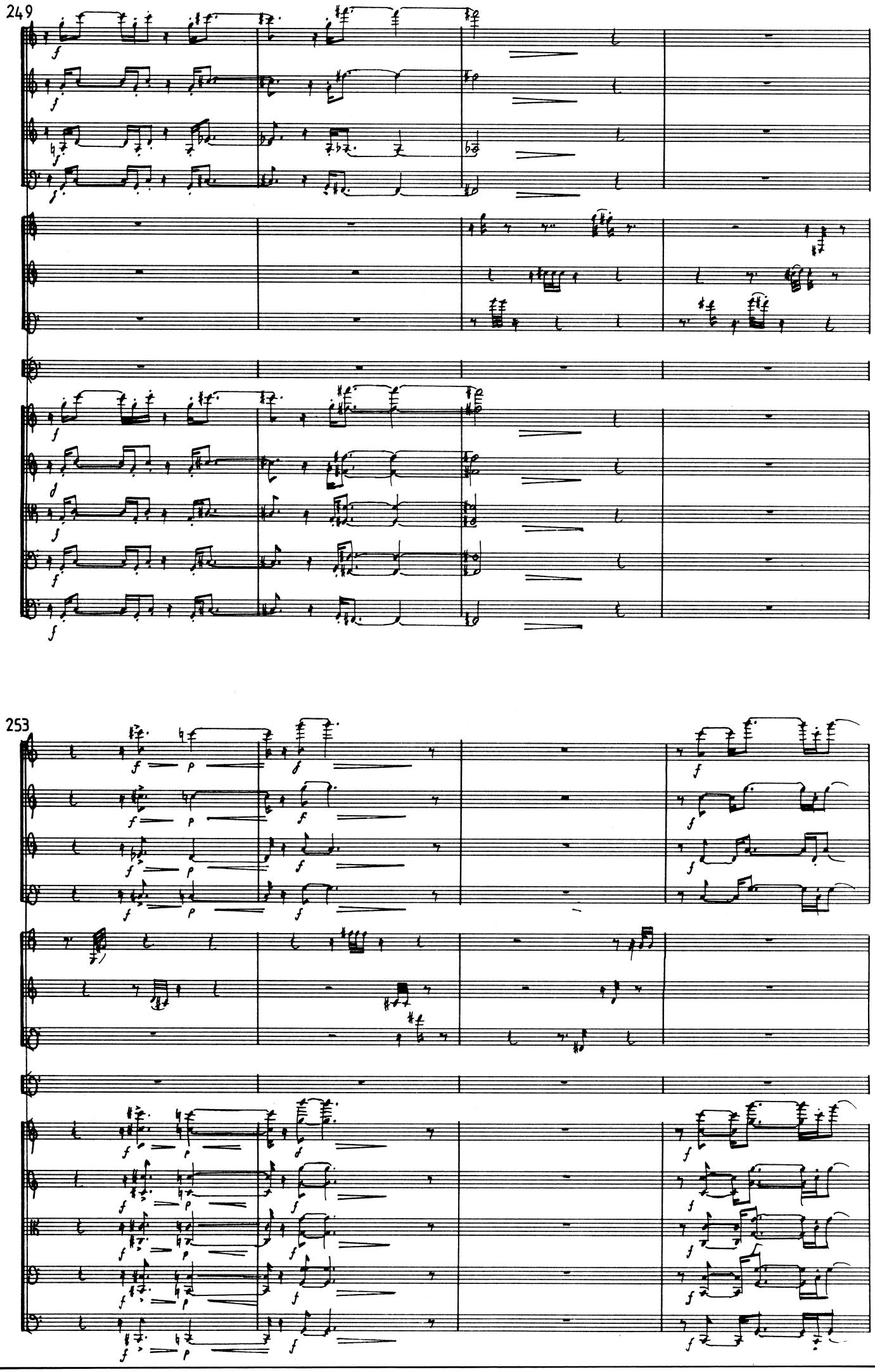
249
253

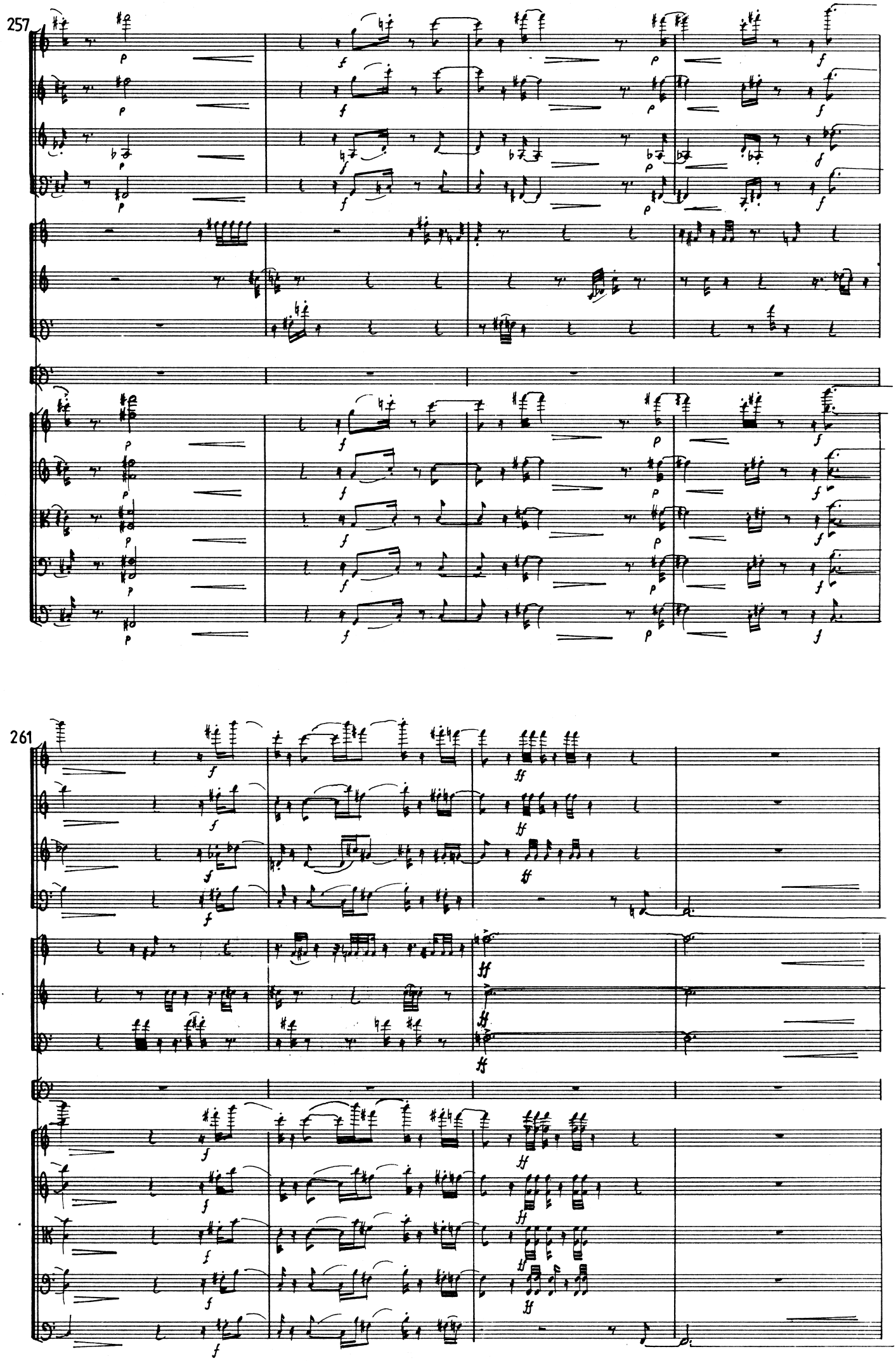
257
261

265

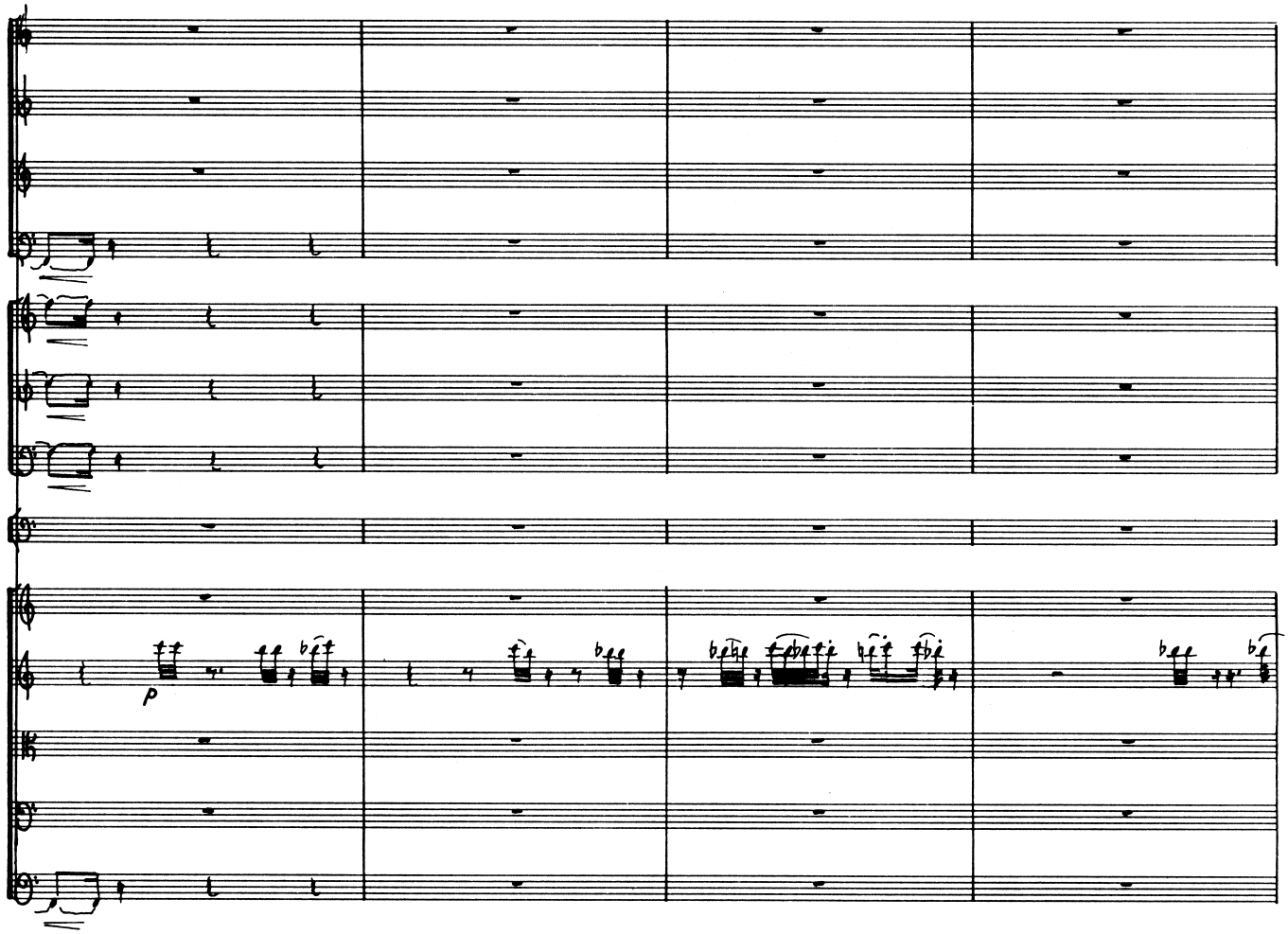

269

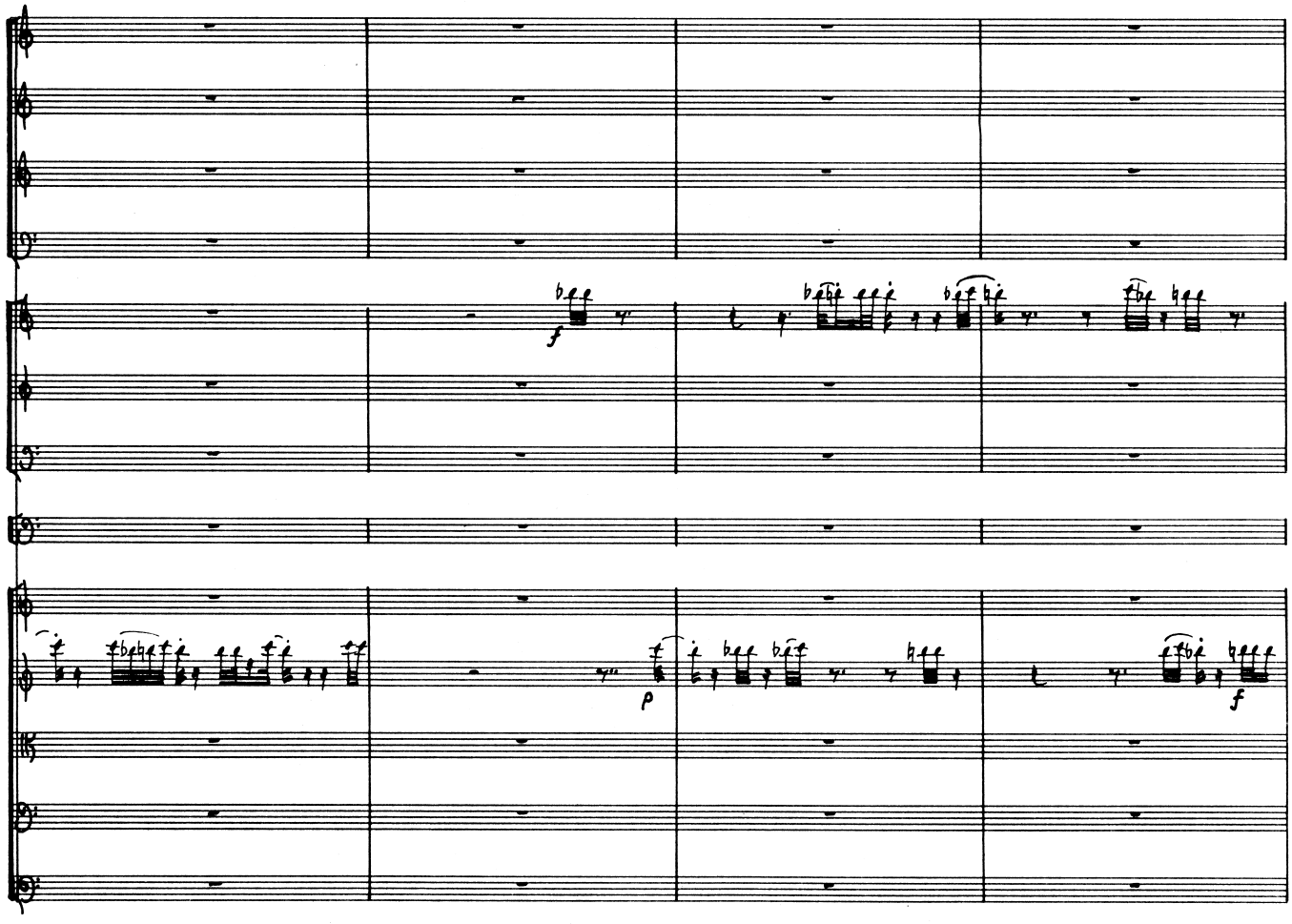

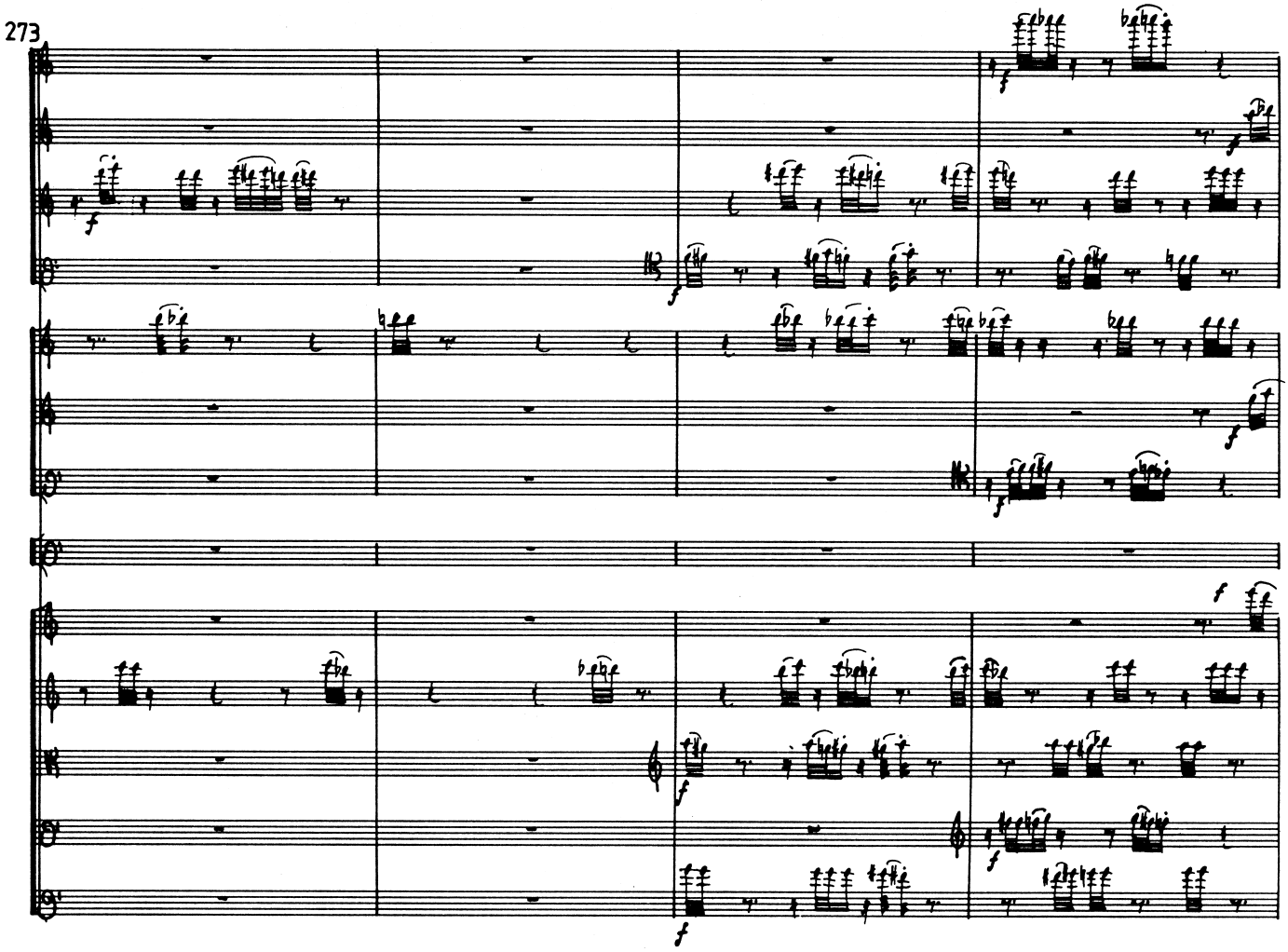
273

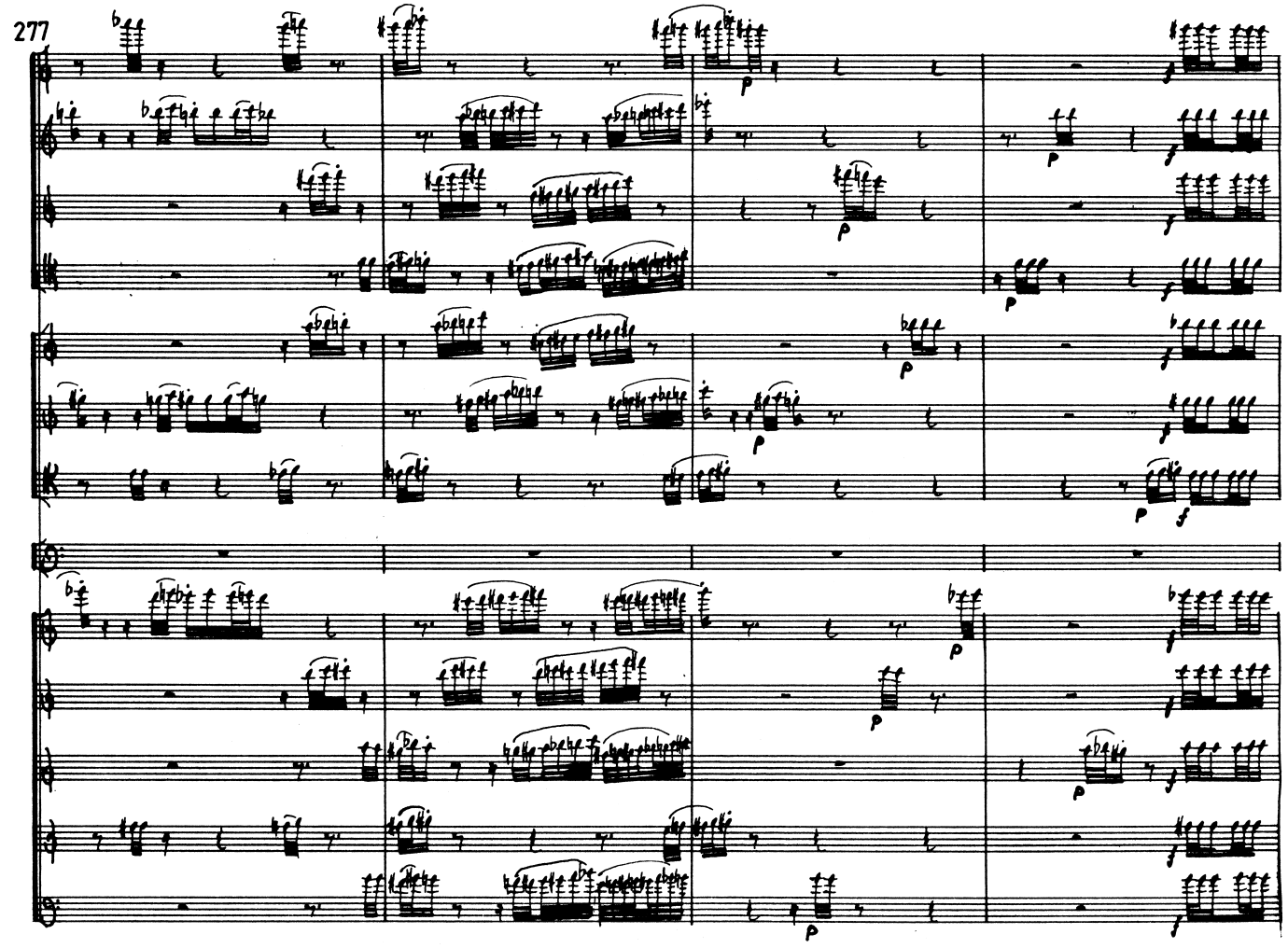
277

281

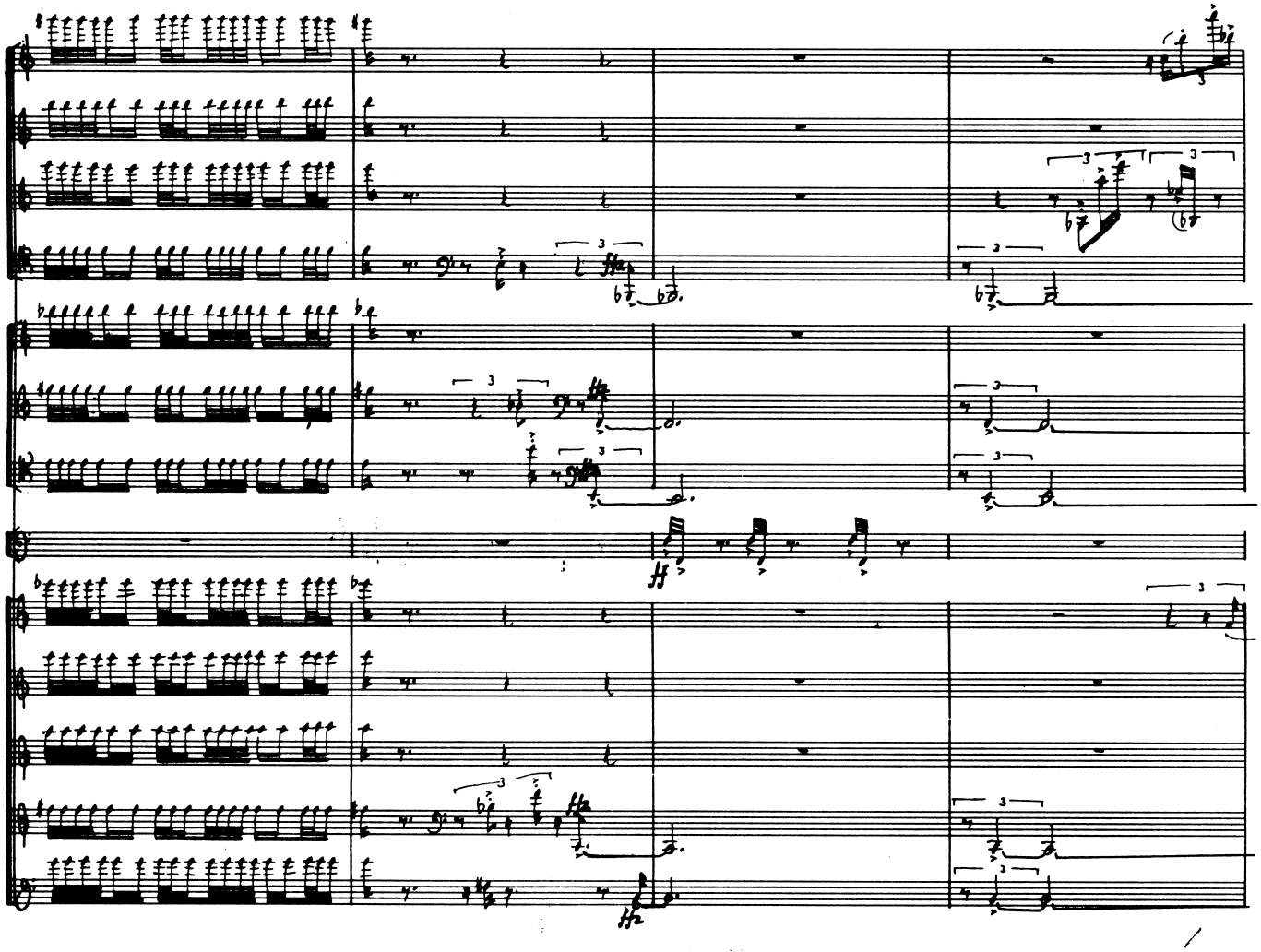

285

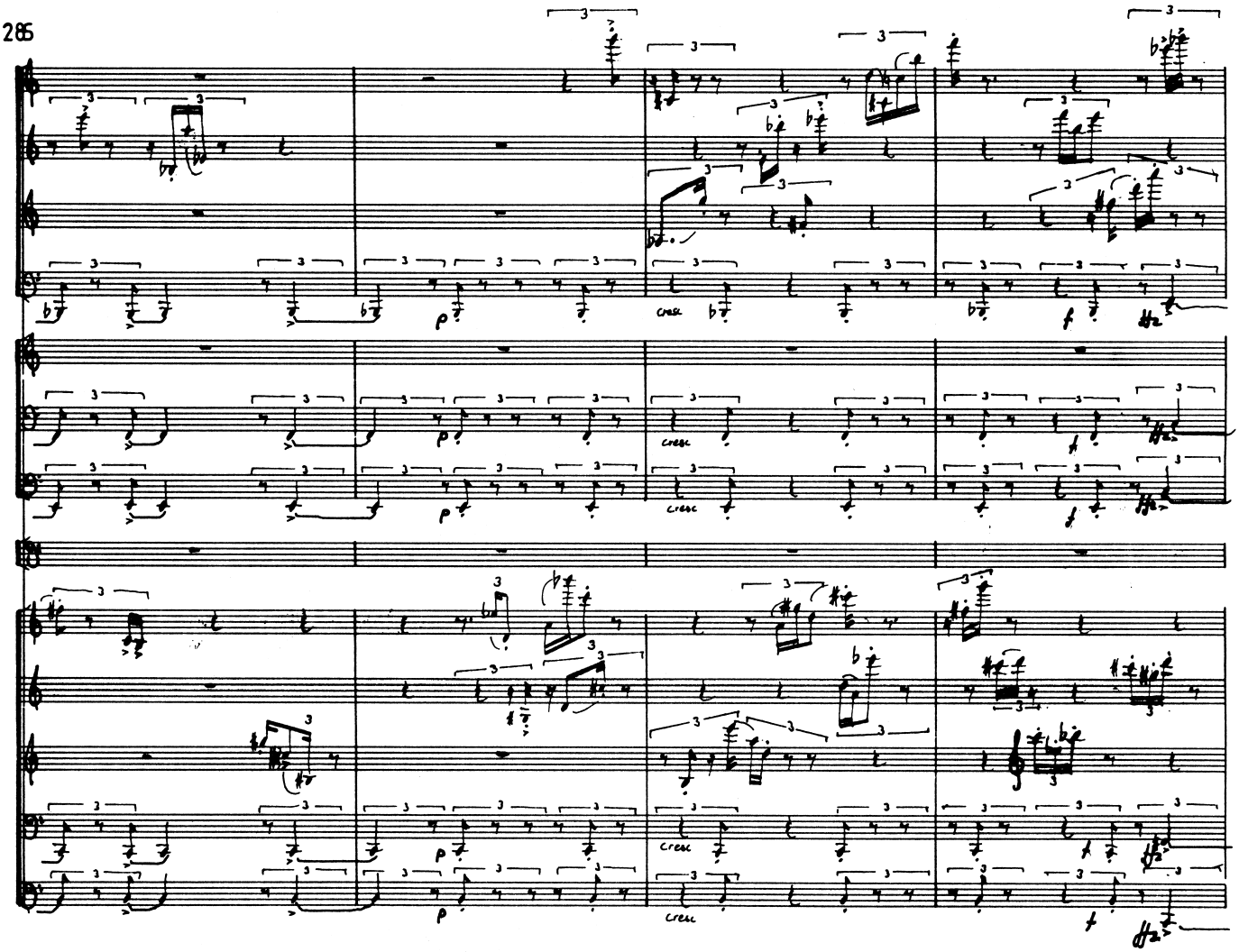

289

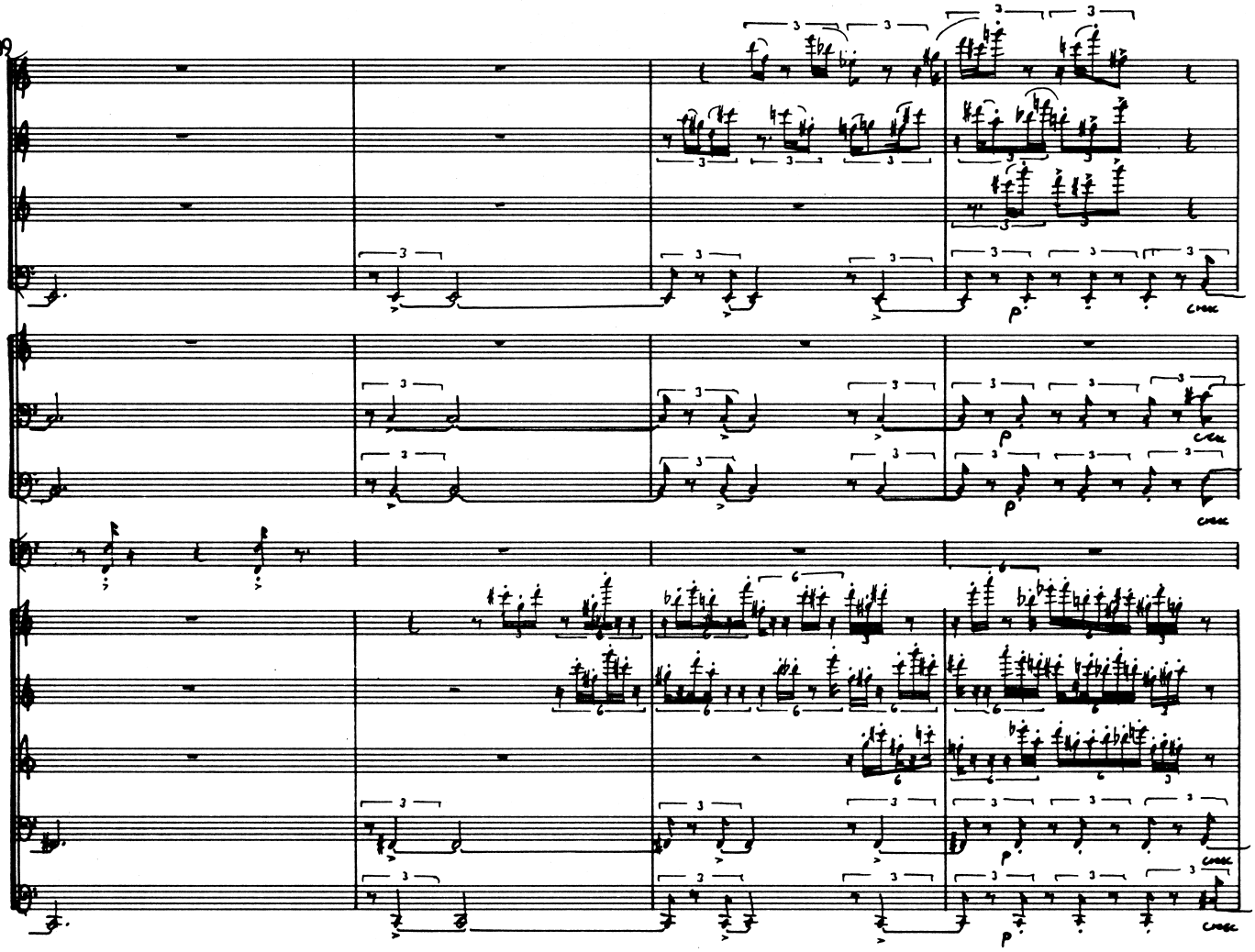

293

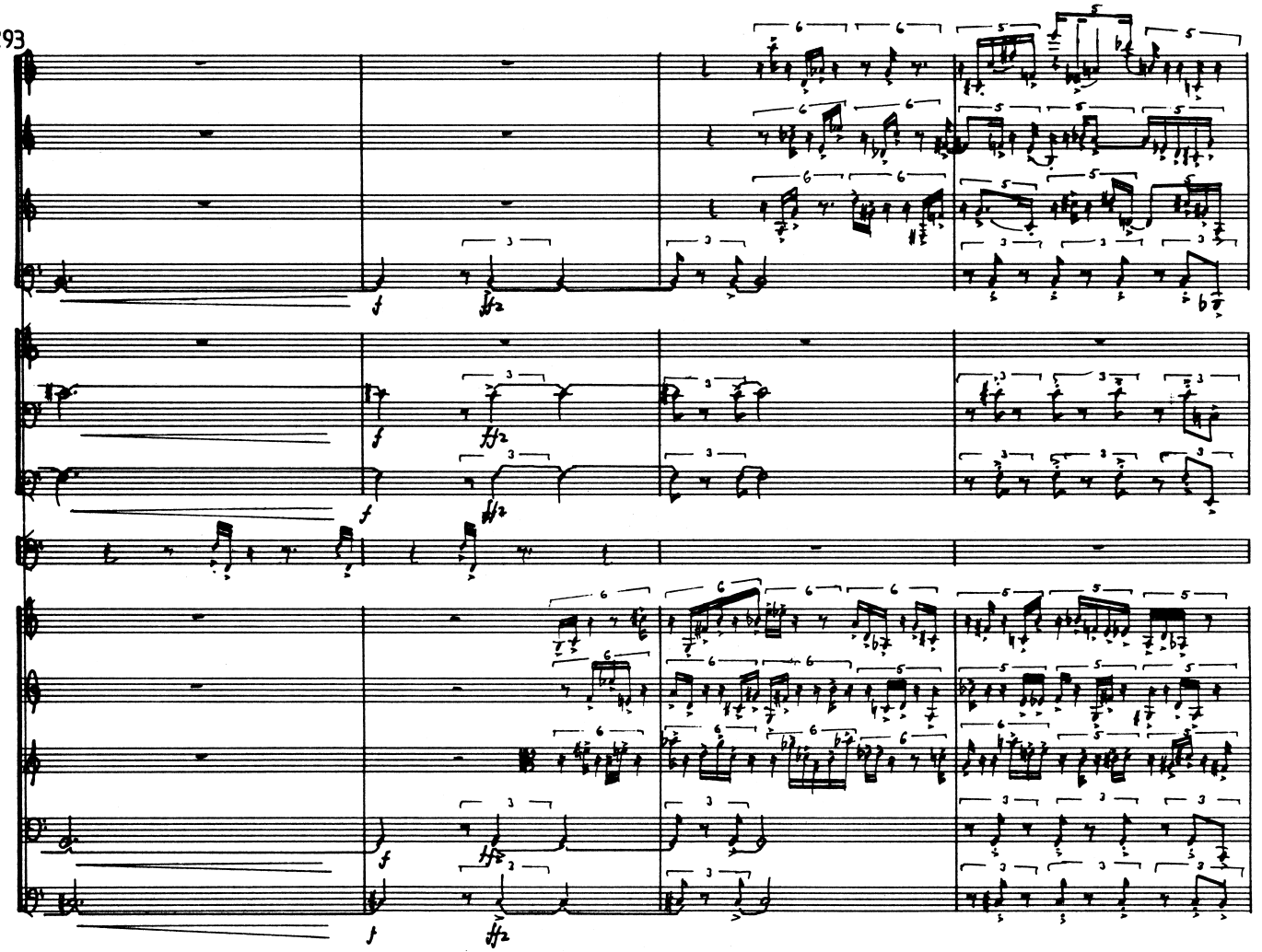

297

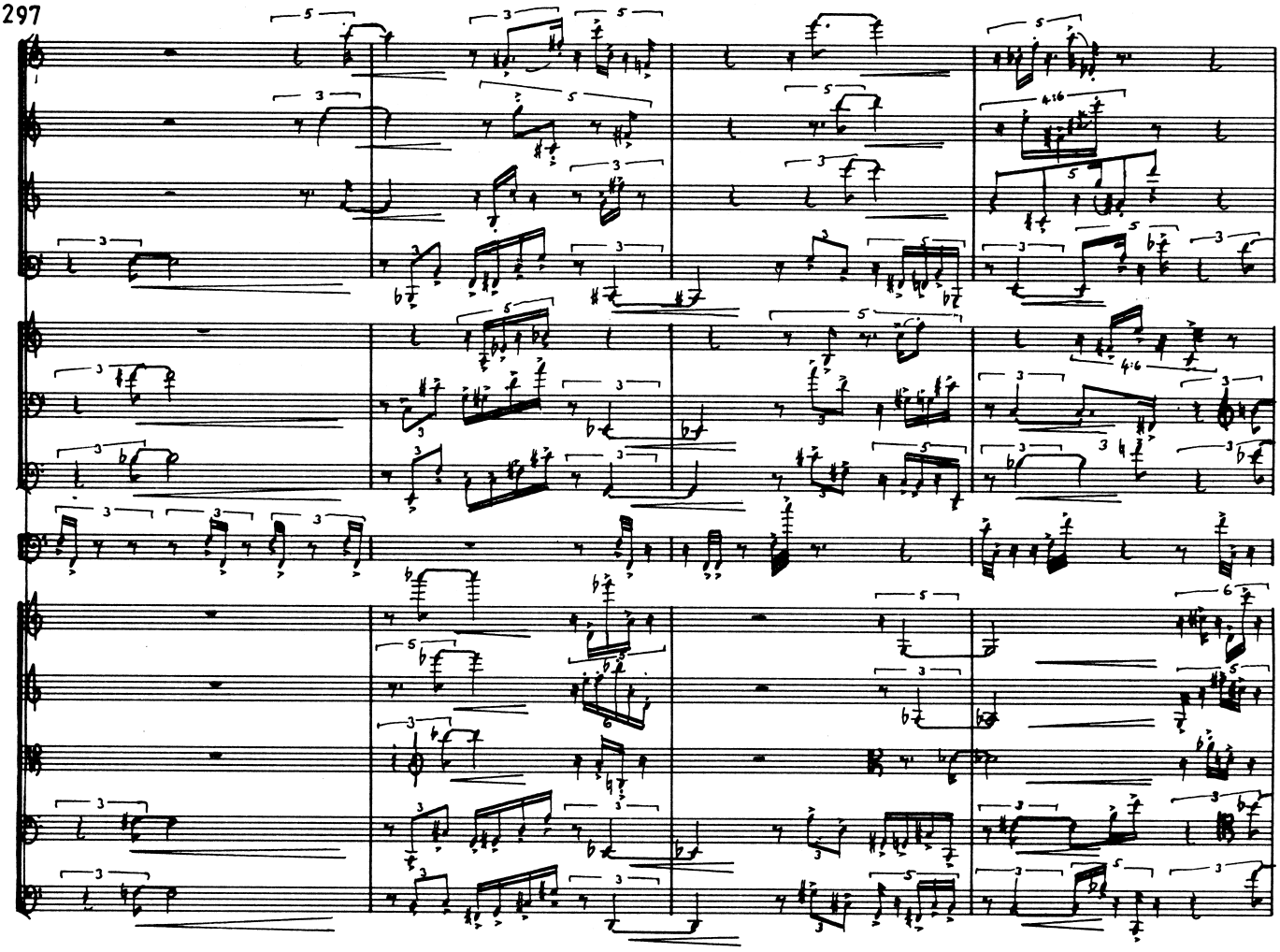

301

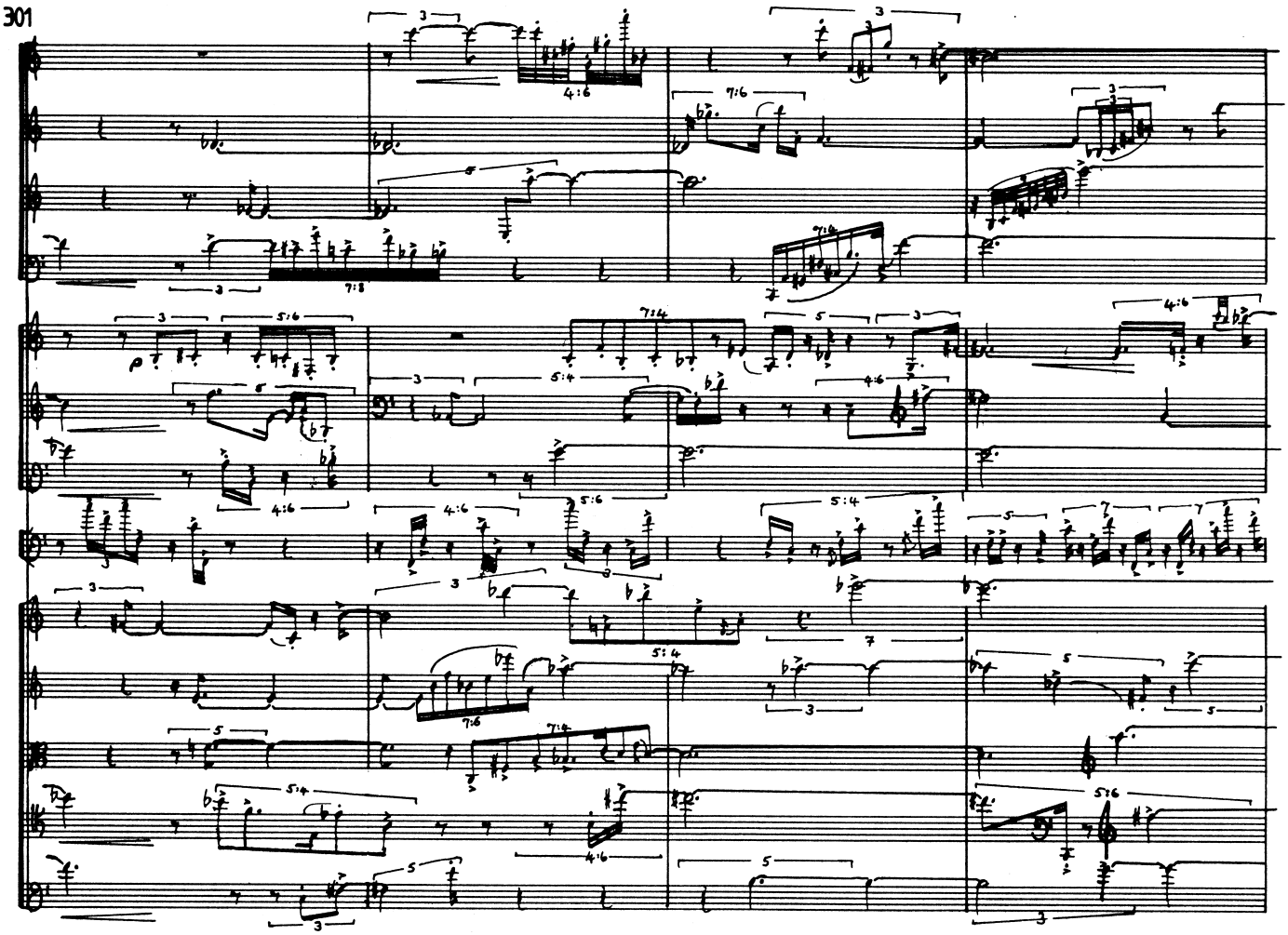

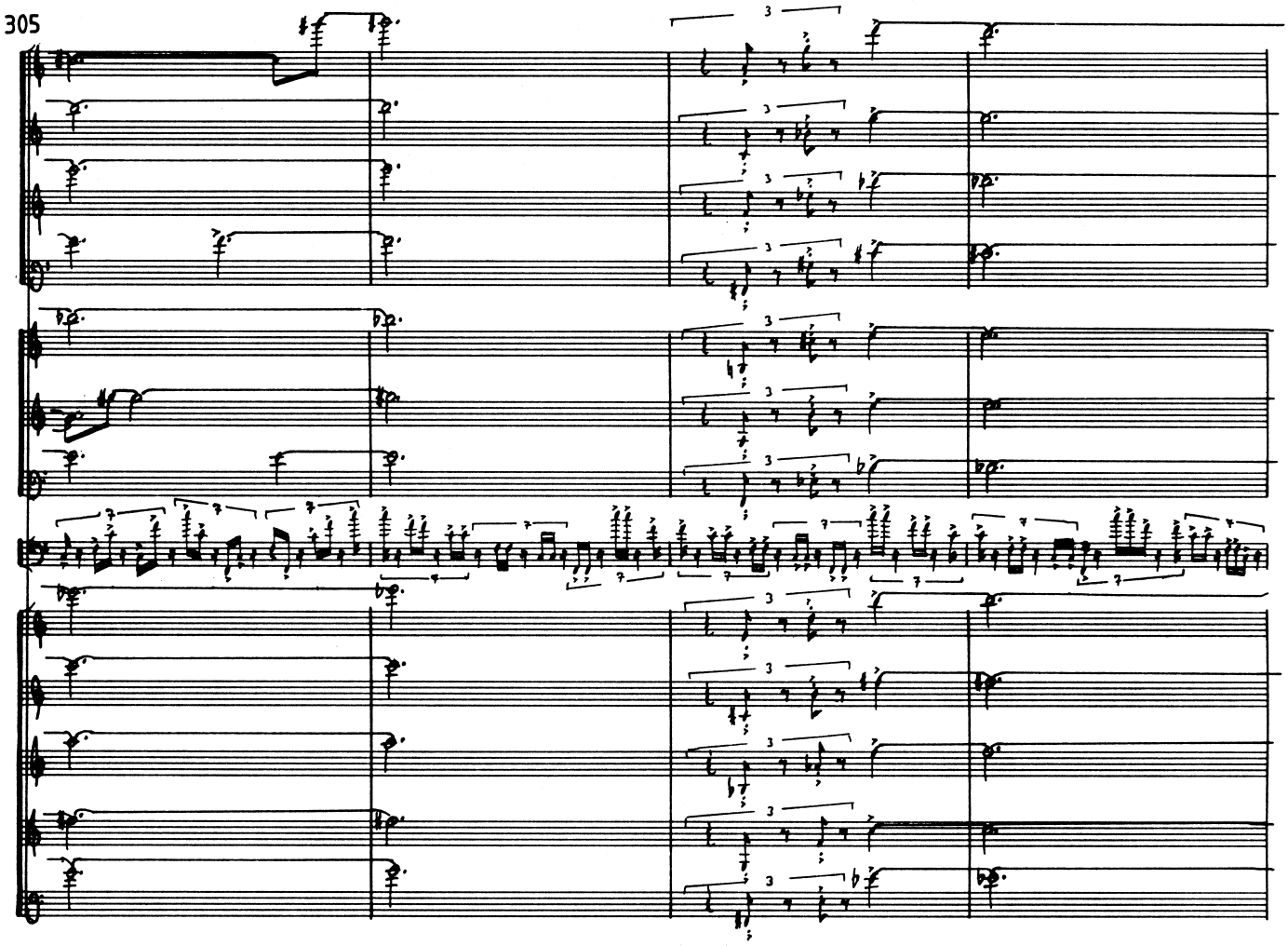
305

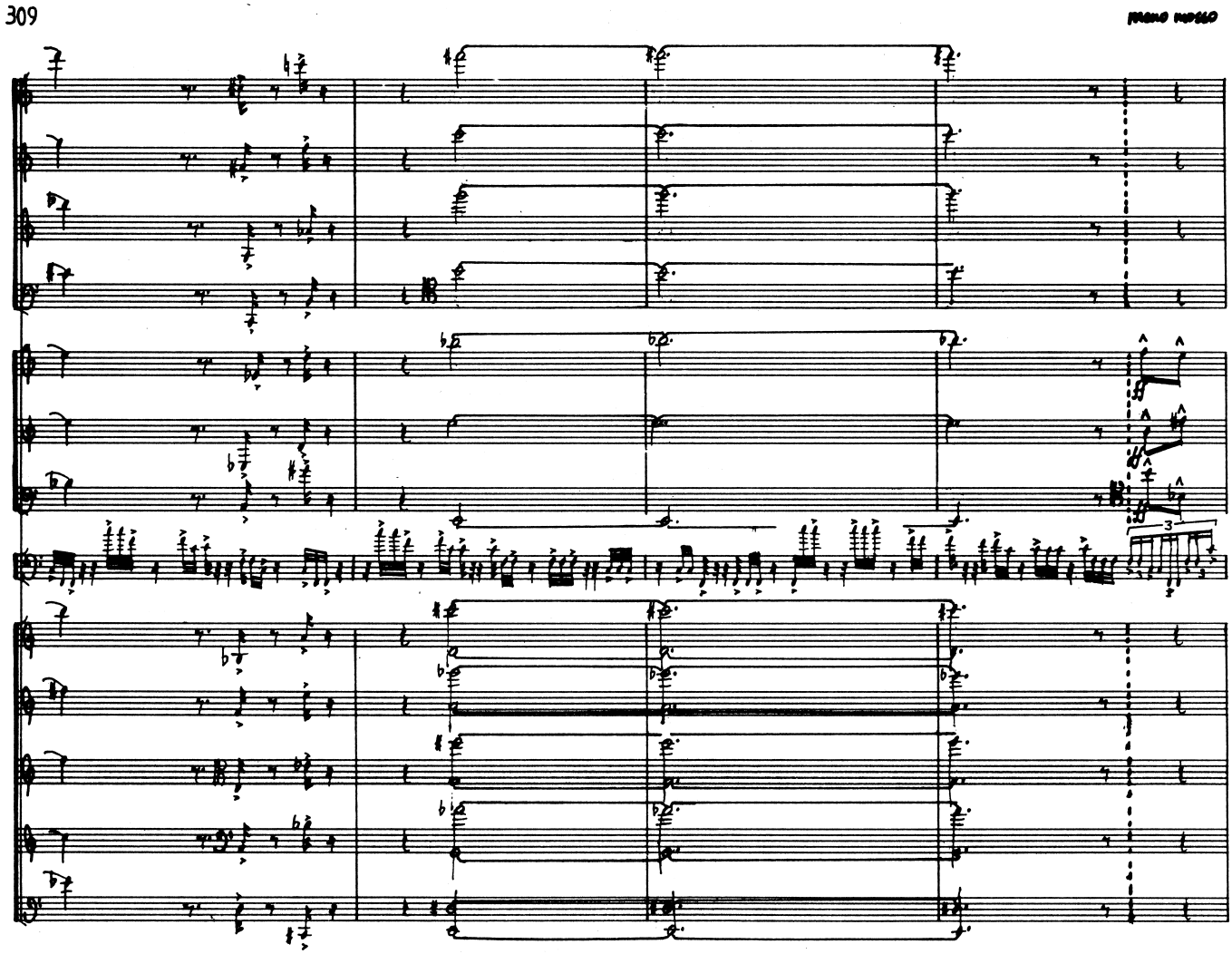
309

313

poco a poco ---------- tornando ---------- al ------

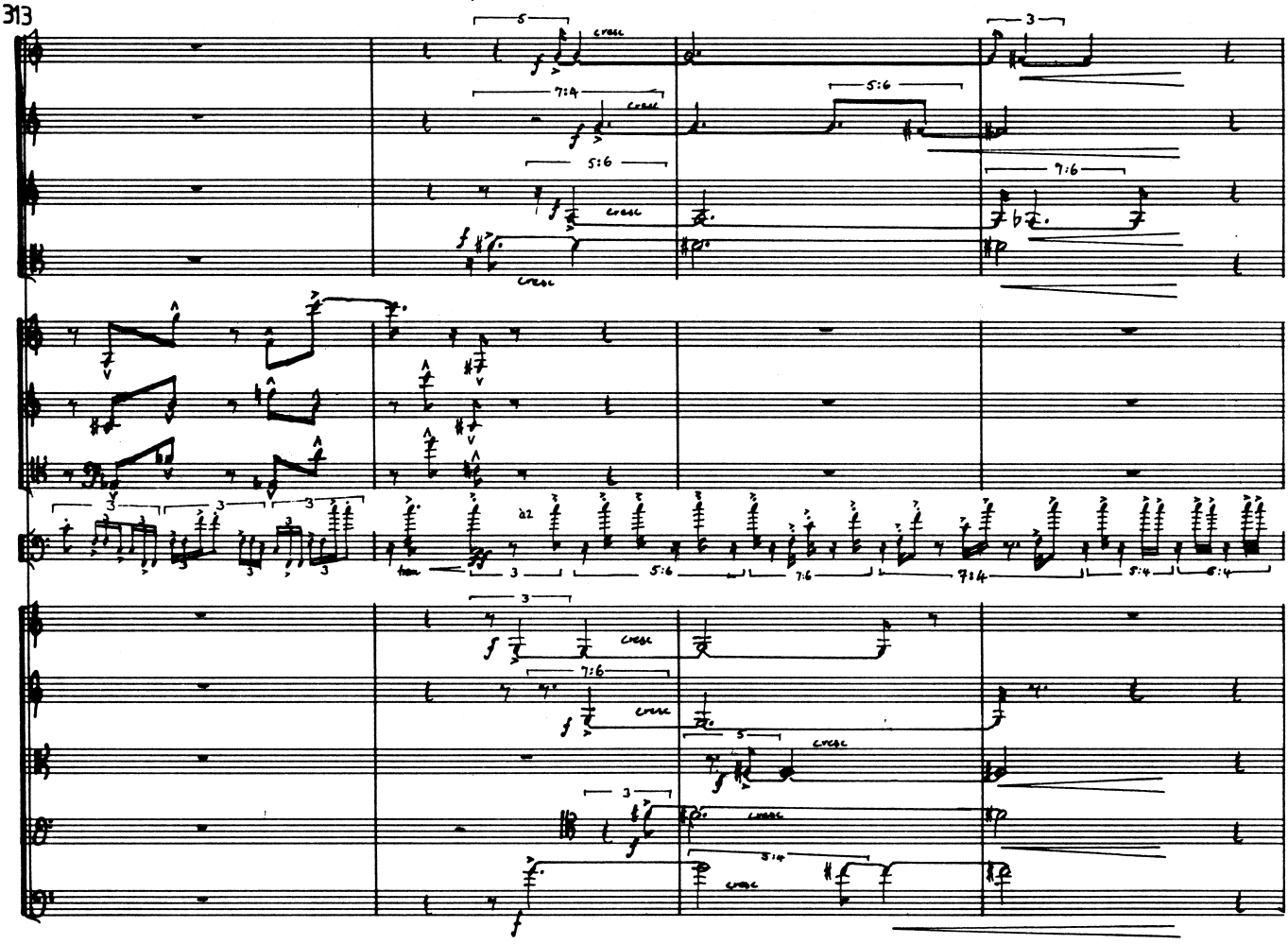

317

---------- tempo

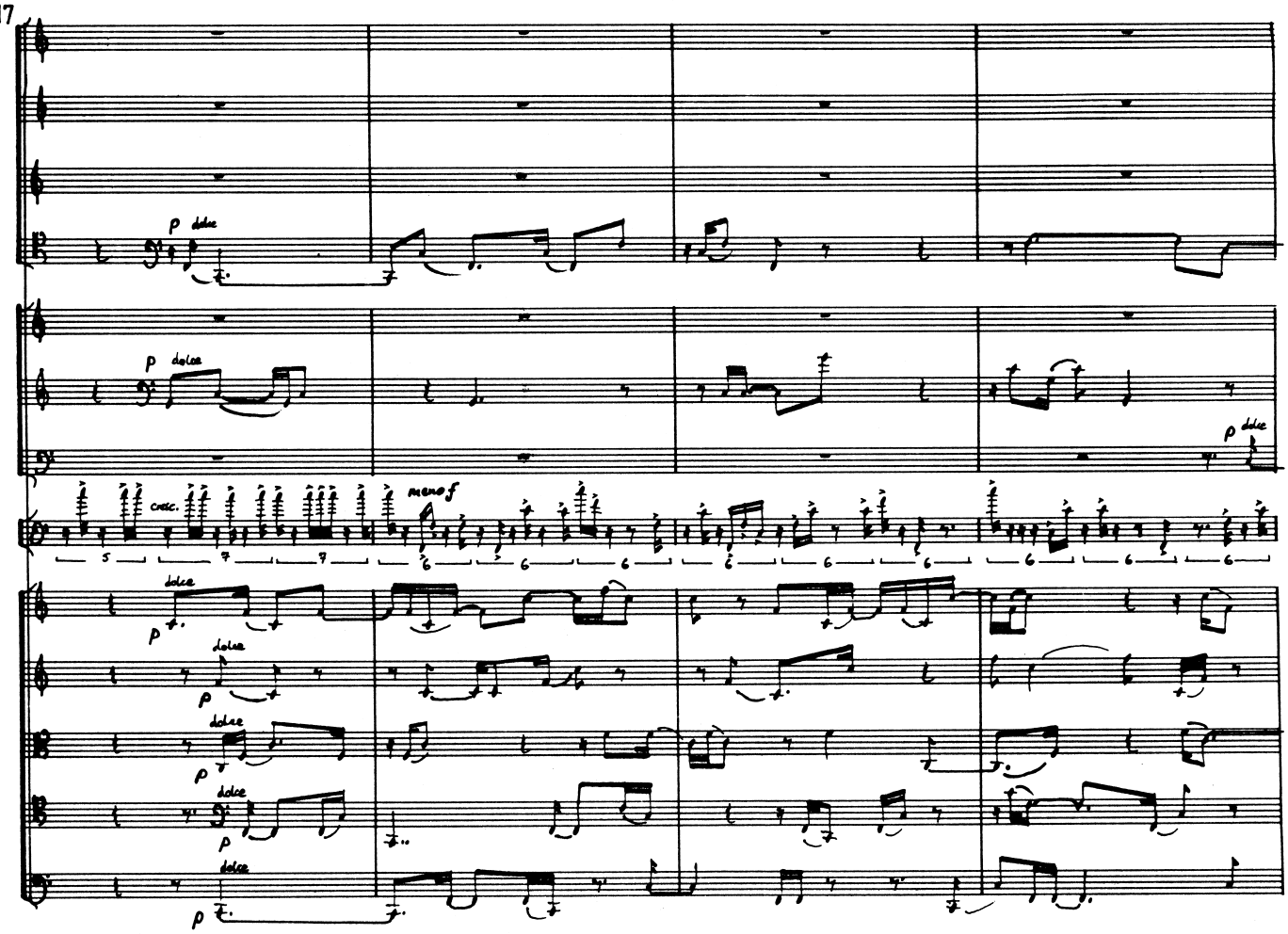

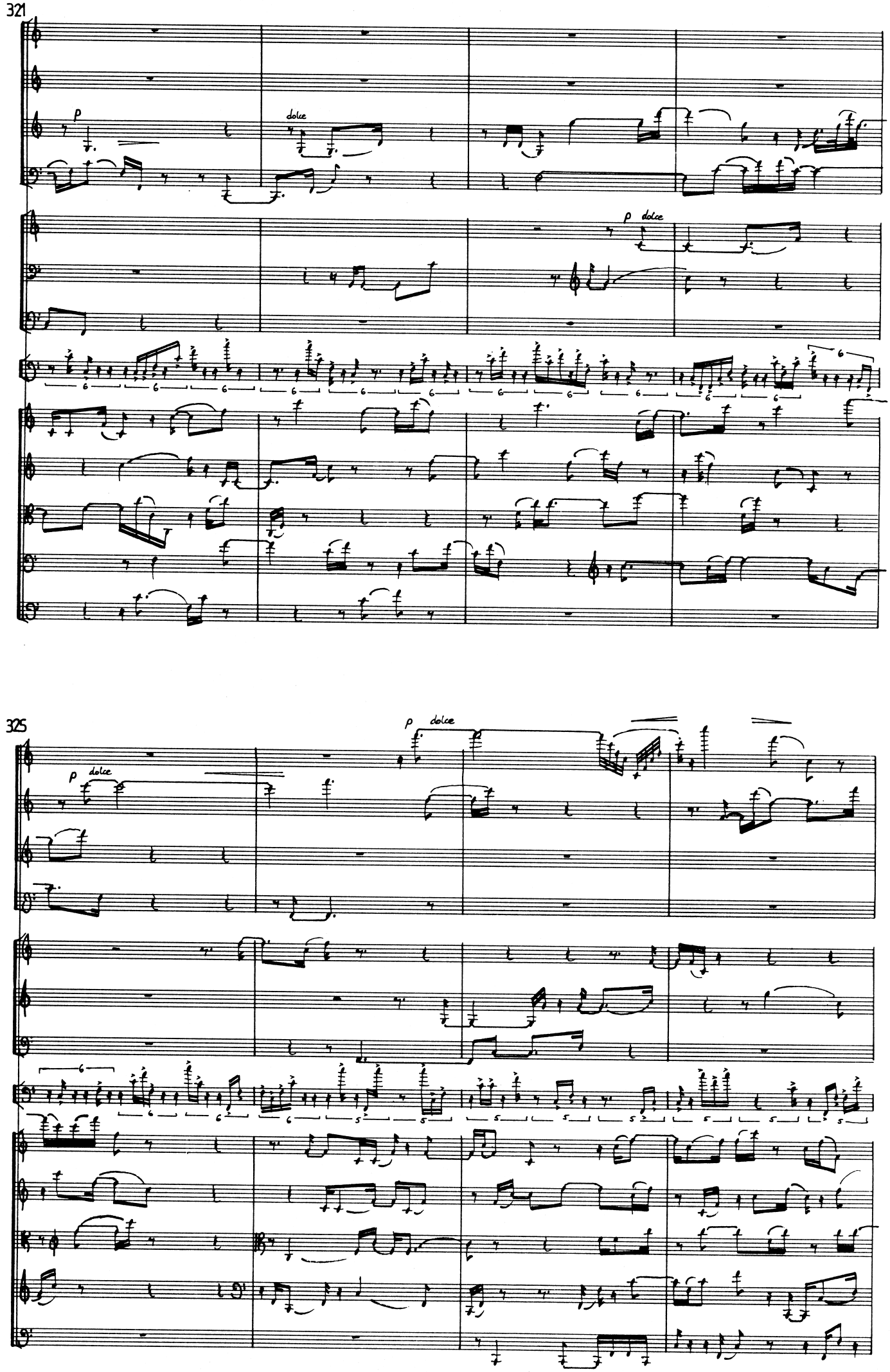
321
p
dolce
p dolce
325
p dolce
p dolce

329

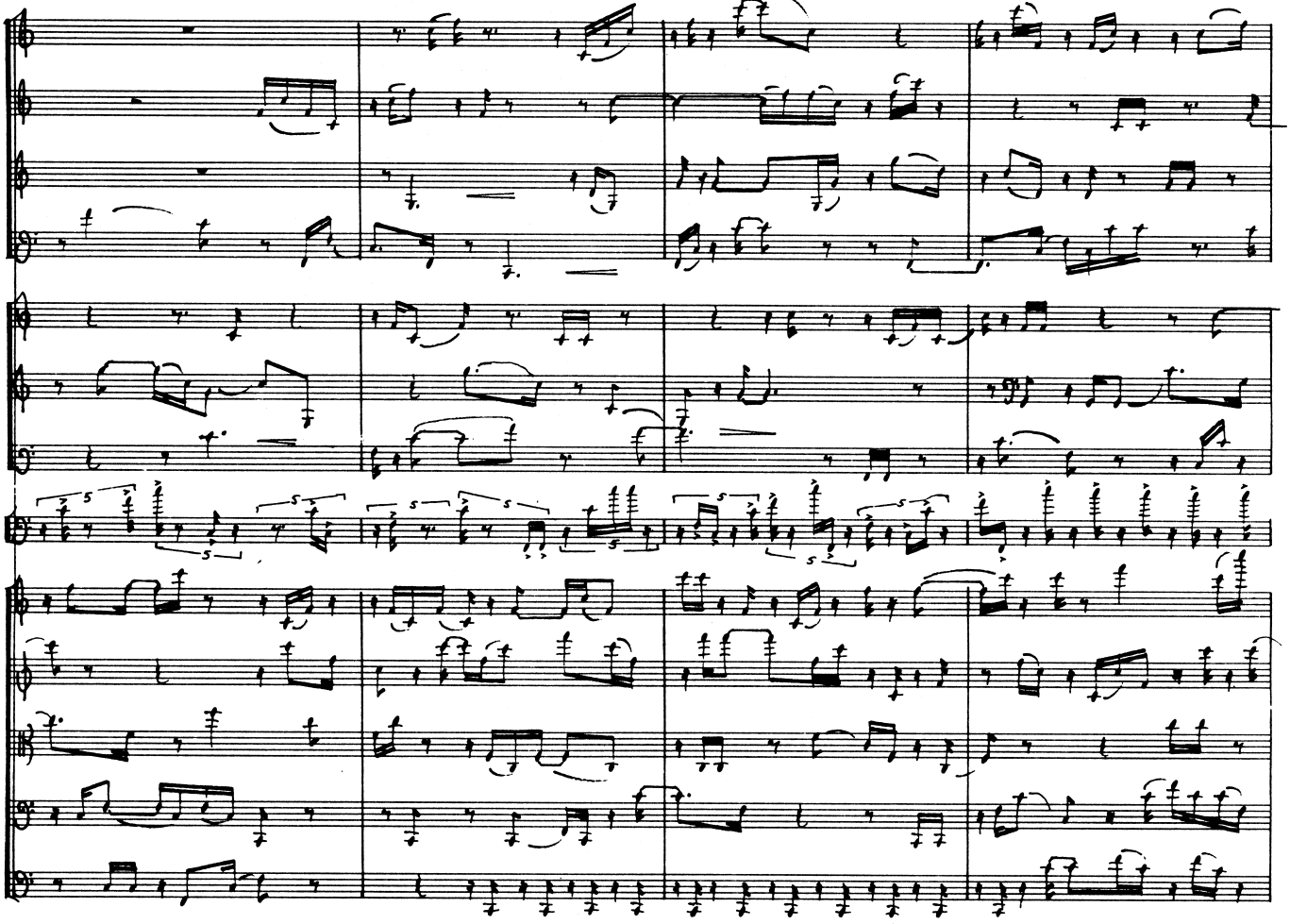

333

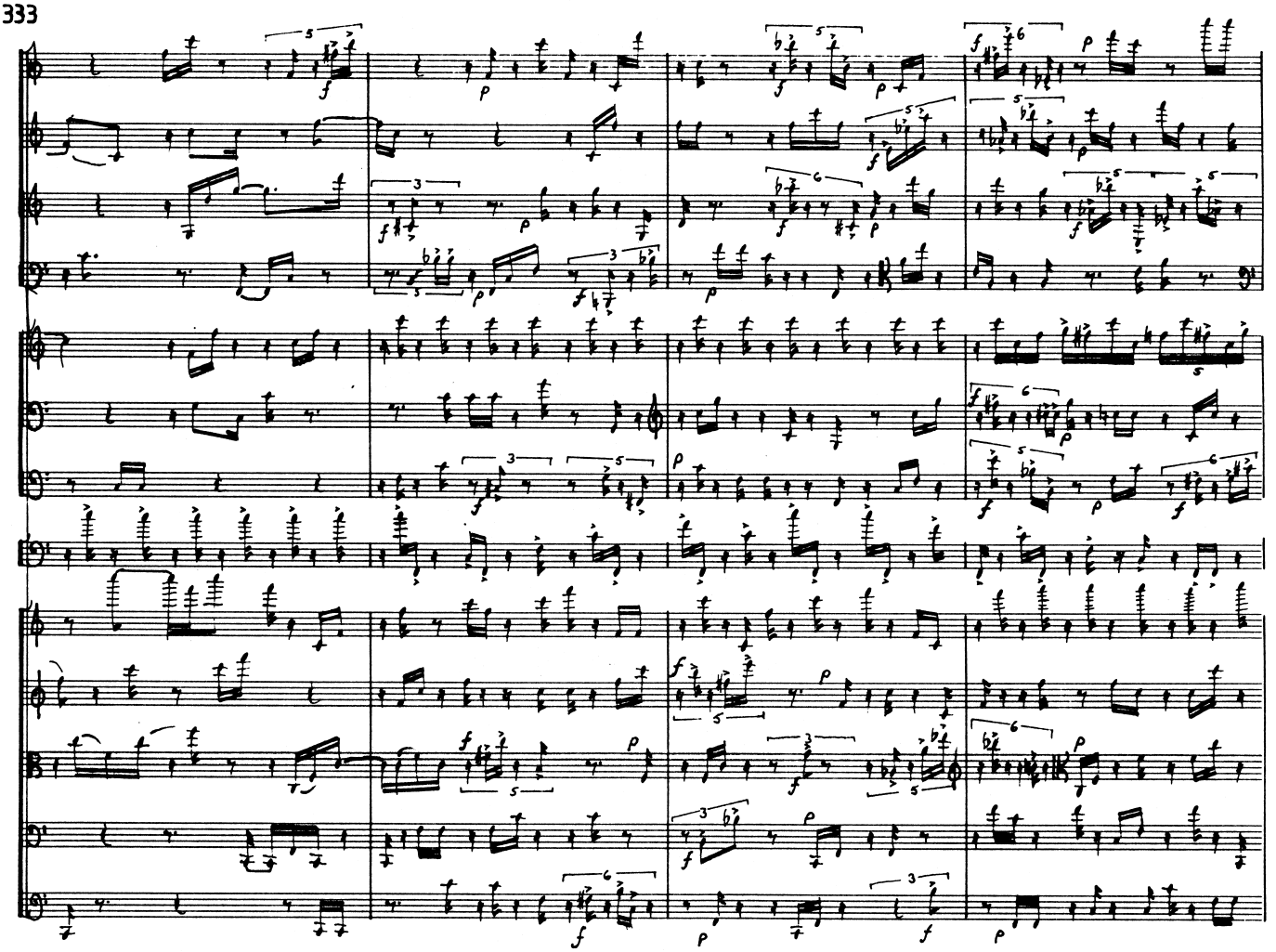

337

341

animando

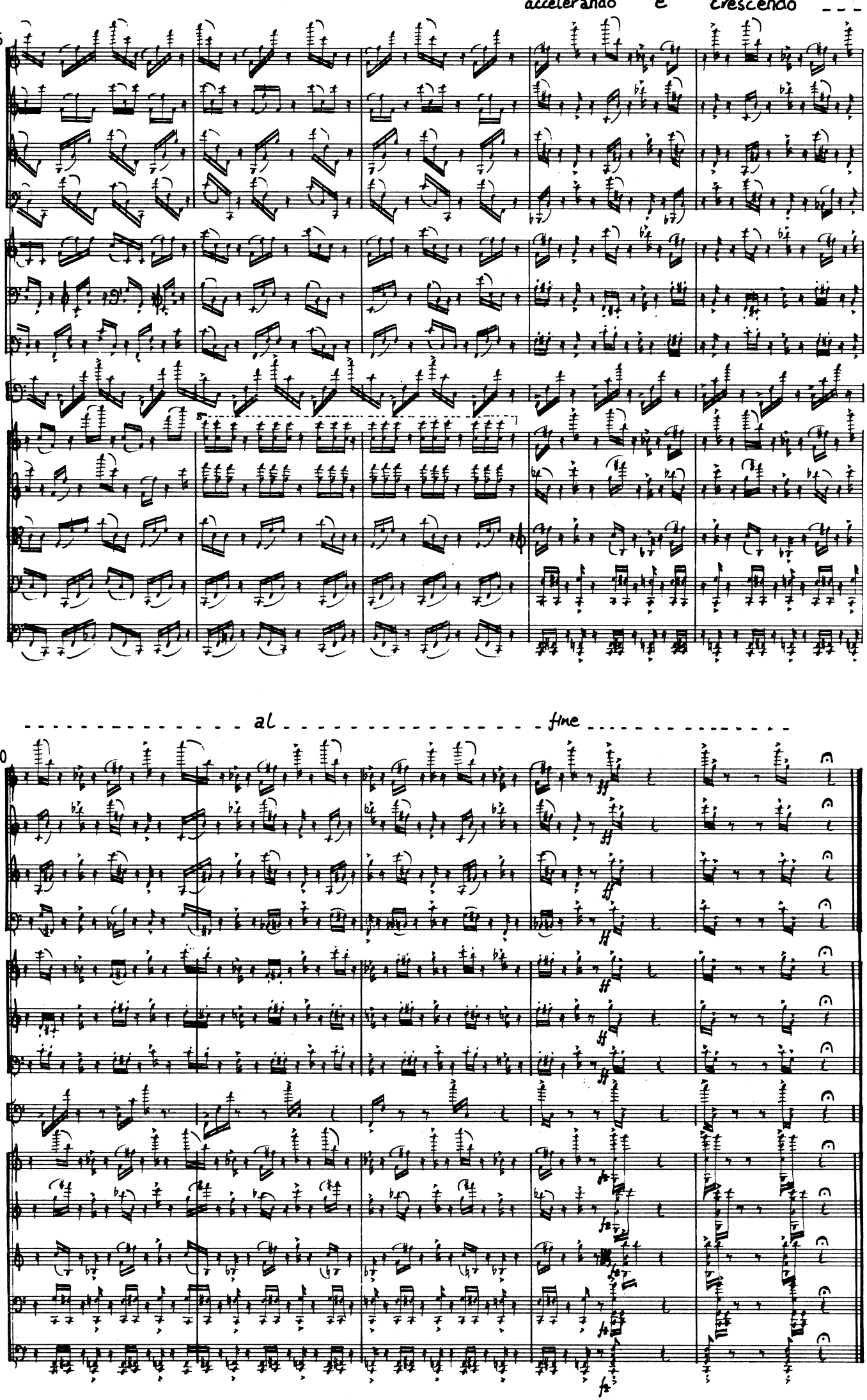
345
accelerando e crescendo
al fine
350
10·X·82